

Classified Advertising
REAL ESTATE . . . PART 6
HELP SERVICE . . PART 7

ST. LOUIS POST-DISPATCH

Sunday Post-Dispatch 86 Pages Today

Section	Pages	Section	Pages
First (News)	14	Seventh (Wants)	8
Second (Sport)	6	Eighth (Drama, Auto, Radio)	4
Third (Editorial)	4	Rotogravure	8
Fourth (Society)	10	Magazine	8
Fifth	4	Comic	8
Sixth (Real Estate)	14		

VOL. 84. No. 28. PART ONE. ST. LOUIS, SUNDAY MORNING, OCTOBER 11, 1931. PAGES 1—14A ★★★★★ PRICE 10 CENTS

MAN FOUND SLAIN ON LONELY ROAD IN JEFFERSON COUNTY

Nude Body of Unidentified Victim, Discovered by Laborer on Lane Near Highway 30.

THROAT CUT, SHOT IN HEAD AND STABBED

Apparently Killed Elsewhere and Hauled to That Spot — Was About 23 Years Old.

The body of a man, about 23 years old, with the jugular vein severed, shot through the head, and stabbed twice in the left chest, was found about 4:30 p. m. yesterday beside a lonely Jefferson County road, near Gravois road.

The body, nude except for a pair of socks, was found on Horseshoe bottom road, about one-half mile south of Brock road, by William Burton, a laborer, who lives in the neighborhood.

Examination by Deputy Sheriff Randle of Imperial, Jefferson County, indicated the man had been dead about 15 hours. It was believed, from the surroundings, that the man was killed elsewhere and the body taken to the place where it was found.

The bullet which apparently caused death entered the left side of the head. The stab wounds, the Deputy Sheriff said, were made with a small, pointed instrument such as an ice pick, and the throat had been cut with a sharp knife or razor.

The man was about 5 feet 9 inches tall, weighed about 150 pounds, had dark hair and skin, and had a scar, apparently from a burn, on the left hip.

GREAT WESTERN BUYS 20 PCT. OF KANSAS CITY SOUTHERN

Direct Route From Northwest to the Gulf of Mexico Is Object of Deal.

By the Associated Press.

CHICAGO, Oct. 10.—Patrick H. Joyce, acting president of the Chicago Great Western Railway, said tonight the carrier had acquired a 20 per cent interest in the Kansas City Southern Railroad.

The purchase was made last week, Joyce said, "and gave us part of the trackage we need for a direct route from the Northwest to the Gulf of Mexico. We will make a railroad out of it if we can get co-operation."

Joyce said no further negotiations were pending between the two roads, but that additional trackage would be obtained if possible from other sources. He explained the 20 per cent purchase was not a consolidation of the two carriers. The statement was made shortly after his arrival from New York. His associates previously had refused to deny Joyce was in the East to arrange details of the deal.

TAXES PAID IN FARM PRODUCE

German Unemployed, in Turn, Will Get Food.

By the Associated Press.

BERLIN, Germany.—This community has made up its mind to pay taxes in farm produce and turn it over to its unemployed workers and potatoes as part of the measure, it was explained, was dictated by the scarcity of money among farmers plus the increasing number of jobless. The community must support the unemployed after a period of 26 weeks when the State unemployment dole expires.

RUBBER FLOORING IN CONGRESS

Elimination of Carpets to Save House $10,000 in 12 Years.

By the Associated Press.

WASHINGTON, Oct. 10. — Blue will be the cheerful floor color for sessions of the next House. It is the result of an order, economy rather than beauty, rubber flooring will be installed in the House chamber instead of carpets heretofore put down by Congress.

The new floor surfacing, estimated by Tyler Page, House doorkeeper, will save $10,000 in about 12 years, its durability as compared with carpets. Replacement of carpets each year has been necessary because of tobacco stains, ink and cigar burns.

Noisy Street Demonstration Acclaims Cardinal Victory Over Athletics in World Series

Pandemonium Let Loose, With Back-Firing Autos, Tooting Horns and Paper Showers From Windows.

By E. ROY ALEXANDER.

The rejoicing of the people of Israel when David knocked out the Philistine heavyweight, Goliath, in the first round of their finish fight, might have been more fervent than the celebration of St. Louis yesterday when the Cardinals won the world baseball championship from the Athletics—but it's dollars against last night's theater stubs it was not as noisy. It took seven games to decide the issue, yesterday's score being 4 to 2.

After all, the Israelites didn't have Fords to backfire, boop-boop horns to blow, auto rims and brake drums to drag clanging over the hard pavements, motorcycle engines without mufflers, or any of the other modern adornments to civilization with which St. Louis is wont to celebrate its increasingly frequent baseball victories.

They couldn't fill the air to suffocation with automobile exhaust gas and their paper showers, without ticker tape, tall buildings and canyon streets—and without paper, too—must have been pretty tame affair. They had to be content with shouting a bit and clanging a shield or two.

Racket Begun Early.

Not so St. Louis. It unleashed its noise-making apparatus even before Pepper Martin, hero of a $1,000,000 series, caught Max Bishop's long fly in center field and gave the Cardinals the championship after a harrowing ninth inning.

When Bing Miller, the Athletics' rightfielder, smashed a grounder to Andy High, in the ninth inning and High started what looked like a double play, many fans though the game was over. Someone apparently waved that information to those on the sidewalks outside, for immediately there was a barrage of bombs and a bedlam of automobile horns.

It was premature, but a step in the right direction. Miller was ruled safe at first. Then Dykes walked, and Williams singled and the bases were loaded. A home run would tie the score.

A single by Cramer did send over two runs, and old Burleigh Grimes, a great figure on the pitching mound in that last game, was relieved by Bill Hallahan. Two Athletics were on base. "Wild Bill" gave the fans a few uneasy moments by pitching wide on his first two attempts to find the plate but finally he managed to get the ball over.

That Thrilling Ninth Inning.

The crowd was in an uproar of anxiety. On the Athletics' bench, Connie Mack's ordinarily urbane players were bellowing for Bishop to "sock it," and for Hallahan to groove one.

When Hallahan did just that thing and Bishop let two strikes go by, Al Simmons, the American League batting champion, jumped from the bench, kicked a half dozen bats out toward the first baseline and roared at Bishop "for the luvva Mike" to do something. It was important that Bishop "do something" because the difference between series profits of winning and losing players was more than $1400 each. But Bishop's best was that long fly that "Pepper" Martin snagged.

The crowd of 20,800 shouted itself hoarse, congratulated itself on its good judgment in going to the game, and sneered at less faithful fans who had missed a great show. The capacity of the park is more than 32,000.

Pandemonium Let Loose.

While the crowd in the park was still shouting—even those on their way to the exits—pandemonium had broken over the city. Horns were blown, auto rims were pulled down from garage shelves and dragged behind automobiles, and small cars were backfired deafeningly.

Paper showered from downtown buildings. Washington avenue, for an hour after the game, was a bedlam upon which guests in the hotels looked from upper-story windows with wondering eyes. Streetcar motormen clanged their bells, everybody blew his horn. The Fords backfired. "bang-bang," and the big motor busses backfired, "WHOOF."

Policemen, stationed on Washington avenue against just such a contingency, grinned at the celebration and did what they could to keep traffic moving a little bit.

Some Freak Bets Paid.

There were the inevitable payments of freak bets. Near Hotel Statler, for instance, a crowd gathered about an venerable light wagon, dating back almost as far as the original Eugenie hat, in which sat five youths playing harmonicas. The cart was drawn by four towheaded young men. The players of the harmonicas sat behind a sign which read, "We won." The "horses" carried a similar sign

Continued on Page 5, Column 1.

MOSTLY CLOUDY, MUCH COOLER TODAY, WITH LOCAL SHOWERS

THE TEMPERATURES

12 noon	79	7 p. m.	78
1 p. m.	81	8 p. m.	76
2 p. m.	83	9 p. m.	75
3 p. m.	84	10 p. m.	*74
4 p. m.	83	11 p. m.	*73
5 p. m.	82	12 midnight	*72
6 p. m.	79	1 a. m.	*71

*Indicates street reading.
Yesterday's high, 85 (3:30 p. m.); low, 59 (5 a. m.)



Official forecast for St. Louis and vicinity: Mostly cloudy and much cooler today, with local showers or thunderstorms; mostly fair and continued cool tomorrow.

Missouri: Mostly cloudy and much cooler today, with local showers or thunderstorms, except in extreme northwest portion; generally fair and continued cool tomorrow; slightly cooler in extreme southeast portion.

Illinois: Showers today with thunderstorms in south portion; cooler in west portion and by night in east portion; tomorrow, generally fair; cooler in southeast portion.

Sunset, 5:29; sunrise (tomorrow) 6:08.

This Week's Weather Outlook.

By the Associated Press.

WASHINGTON, Oct. 10. — Weather outlook for the week beginning Monday, Oct. 12: For the Upper Mississippi and Lower Missouri Valleys and the Northern and Central Great Plains: Cool beginning, followed by rising temperatures by Tuesday or Wednesday, and cooler again towards close of week; not much precipitation.

PRESIDENT AND 12 GUESTS ON WEEK-END AT RAPIDAN CAMP

Chief Justice Hughes and His Wife to Drive There Tomorrow for Luncheon.

By the Associated Press.

WASHINGTON, Oct. 10.—President and Mrs. Hoover drove away from the White House late this afternoon, accompanied by 12 guests, to the Rapidan Camp. The President plans to remain there until Monday morning.

Those who accompanied him are: Justice Harlan Stone of the Supreme Court and Mrs. Stone, Dr. and Mrs. Vernon Kellogg, Mark Sullivan, newspaper correspondent, and Mrs. Sullivan; Miss Alida M. Henriques, Mrs. Charles D. Walcott, William McCracken, former Assistant Secretary of Commerce, and Mrs. McCracken; William Hard, newspaper correspondent, and Mrs. Hard. All are residents of Washington.

Chief Justice Hughes and Mrs. Hughes will motor to the camp tomorrow for luncheon with the presidential party.

AKRON UP MORE THAN 12 HOURS; CLIMBING AND DIVING TESTED

Rises Above Heights Where Buoyancy No Longer Holds It Up; Shows No Inclination.

By the Associated Press.

AKRON, O., Oct. 10.—The Navy's new dirigible Akron spent 1 hour and 22 minutes in the air today performing feats new to the history of lighter-than-air aviation.

It rose above the heights where its buoyancy no longer held it up, Dr. Karl Arnstein, chief engineer of the Goodyear-Zeppelin Corporation, reported. This was about 6000 feet. With the elevators, tilted, and going at 60 knots, the ship showed no inclination. At that height it was 22,000 pounds heavy.

Dr. Arnstein said this was accomplished with the use of the swivel propellers, which also operated for lifting the ship on the take-off and bringing it down on mooring. The ship was made to rise so rapidly, on the takeoff this morning, he added, that the temperature dropped 8 degrees. This, he said, was unique in lighter than air craft.

The airship was moored to the mast at 7:32 p. m. This was the seventh flight, to test the Akron's climbing and diving ability and its dynamic lift.

Soviet Cuts U. S. Purchases in Half

By the Associated Press.

NEW YORK, Oct. 10.—Purchases in the United States by the Amtorg Trading Corporation for the Union of Socialist Soviet Republics were only half as large during the first nine months of 1931 as in the same period last year, says a company report. Orders to Oct. 1 this year totaled $49,100,000, compared with $99,600,000 up to that date in 1930.

VON HINDENBURG CAUTIONS HITLER AGAINST DISORDER

German President Warns Fascist Chief Particularly in Connection With Party Meeting.

CONFERENCE LASTS MORE THAN AN HOUR

National Socialists Seek to Overthrow Bruening Cabinet —Reichstag Test Soon.

By the Associated Press.

BERLIN, Oct. 10.—President Paul von Hindenburg, commander of the German armies in the World War, and Adolf Hitler, who served during most of the war in the ranks, talked for more than an hour today about the foreign and domestic problems of Germany.

It was the first meeting between the 84-year-old President and the leader of the strongest opposition to the Government—the National Socialists, who want to repudiate the treaty of Versailles and establish a rule of brown shirts similar to the Fascist regime in Italy.

The details of their conversation were not made public, but it was understood that the President warned Hitler against any further disturbances by his followers, especially in connection with the National Socialist convention to be held tomorrow at Harzburg.

Between the political philosophies of the President and Hitler there is as great contrast as in their personal histories.

Followers Cheer Him.

The 42-year-old Hitler drew up in a limousine before the presidential palace in the Wilhelmstrasse to the accompaniment of "hochs" of his followers.

Police held his supporters on the opposite side of the street, and their leader paused on the steps of the palace, turned toward them and raised his arm in salute. A great cry of "hoch Hitler!" went up as he entered the palace.

For an hour and a quarter Hitler talked with Von Hindenburg, informing him just what the National Socialists hope to do.

A brief communique, issued at the end of the conference, said he had made an extensive report on the aims of the national Socialist movement. This was followed by an exchange of views on foreign and domestic politics.

Late in the day police issued orders closing a number of meeting places, used by the national Socialists and other extremists, between the hours of 6 p. m. and 6 a. m.

The meeting between the President and Hitler took on added significance because the Reichstag reconvenes Tuesday, and soon the new Cabinet formed by Chancellor Bruening must meet its parliamentary test.

New Cabinet Meets.

That Cabinet, the eighteenth since the German Republic, held its first meeting today. It worked in what was described as a spirit of optimism based on confidence that it could muster sufficient backing to weather a session of the Reichstag.

The Government, numbering its certain supporters at 270, hopes to find enough members from factions of the People's party, the Economic party and the Agrarians to get a majority of 289.

The Nazis, Hitler's National Socialists, are closely allied with Alfred Hugenberg's Nationalists. Both have sworn to unseat Bruening if they can when the Reichstag reconvenes next Tuesday.

Hitler's Career.

Hitler is an Austrian, but he was a soldier in the German Army, was wounded twice, received the Iron Cross, and at the end of the war was a commissioned officer. It was after the peace that he emerged from the Fascist ranks in Bavaria, organized his party along military lines and went to war with the Bavarian Government.

In 1923 he had thrown in his lot with Gen. Ludendorff, and it was these two who started the "beer cellar putsch," declared the Government at Berlin deposed and proclaimed themselves head of the "National Government."

This was in Munich, but the Government was not ready to submit, the putsch collapsed and Hitler was sentenced to five years in jail. After several months he was released when he promised to behave.

He is a bachelor, and the women's vote goes to his party despite his repeated campaign declaration that he will have no women candidates. "No women!" he has shouted from the platform more than once, "this is a man's job we have to do."

ADMITS KILLING POLICEMAN HERE IN 1929 HOLDUP

Earl Reed Freed From Idaho Prison in Order to Stand Trial for Murder of McCormack.

THREE PALS SERVING LIFE FOR CRIME

Slayer Says Pistol Was Accidentaly Discharged When He Struck His Victim With It.

Earl Reed, robber and ex-convict, admitted last night, Acting Chief of Detectives Egenreither said that he fired the shots which killed Patrolman William McCormack in an attempted holdup of a cigar store in June, 1929.

Reed, who says his real name is Clarence Reynolds, was returned to St. Louis from Boise, Idaho, where he had been serving a prison term for robbery.

He admitted the killing readily, Egenreither said, but insisted that it was an accident. He struck the policeman on the head twice with an automatic pistol, Reed said and each time the weapon was accidentally discharged.

When police had finished questioning him, newspaper reporters sought to have him repeat the statement he had given, but he said: "I'll stand on what I just told the police. I think the Chief will tell you what I said."

Story of the Killing.

His story, as related by Egenreither, was that he met William P. Maloney, Eugene F. Ware and Joseph Daher, who are serving life sentences for participation in the murder, through Ernie Wallace, a St. Louis ex-convict, with whom he had escaped from a prison at Greencastle, Ind., where Reed was serving a one-year sentence for larceny.

"Daher suggested that we hold up the 'deal Cigar Store at 3908 South Broadway," Reed is quoted as saying. "Before that we had pulled several stick-ups around town. Maloney drove us down there, and a block away we let Daher out because he was known in the neighborhood. Maloney stayed at the wheel and Ware and I went into the store.

"We asked for cigarettes, and when the man behind the counter turned to get them, we pulled out our guns and told him it was a holdup. I went behind the counter to get the money and then I saw the policeman, reading a newspaper in the back room. I went back there, slapped the newspaper out of his hands and told him to stick them up.

"He didn't move and I struck him on the side of the head with my automatic. He reached for his gun and I hit him again. The pistol went off both times."

Hid on McGauley Farm.

Reed and Ware then ran out, the confession went on to say, and drove away with Maloney. They went first to a rooming house, and then to the home of James McGauley near St. James, Mo., where they hid for eight days. McGauley is now serving a life sentence for the murder of Todd Phelps, cashier of Overland State Bank, in a holdup several years ago.

At the St. James refuge were Reed, his wife and child, Winfield Seeman and his wife, Maloney and Wallace. Seeman, a former convict, has since been killed in a quarrel with his associates. McGauley's wife, Reed is quoted as saying, arranged to telephone to their cabin each morning and was to say: "Breakfast is ready," when the coast was clear, and "Breakfast is not ready" in the event of danger.

On the morning of the eighth day Mrs. McGauley telephoned: "Breakfast is not ready." Reed looked out of a window and saw several automobiles and several men. They were Police Captain Carroll and his squad, although Reed did not know them.

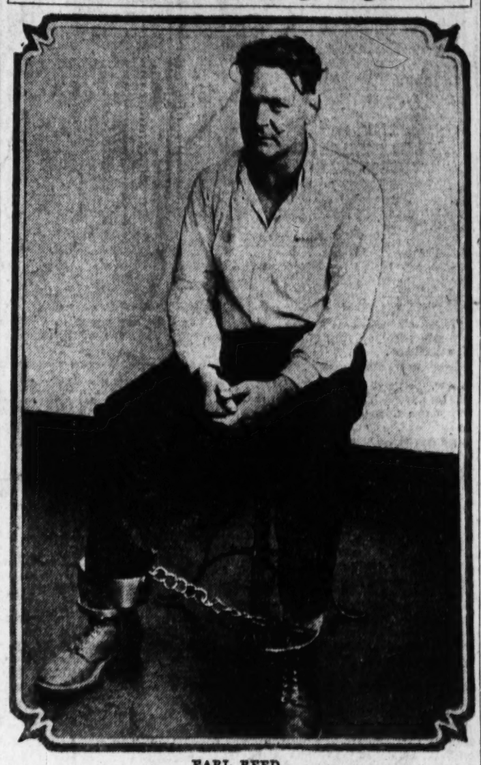
The fugitives got into Seeman's automobile, and drove away rapidly without being noticed. The car broke down at Richmond, Ind., and the occupants separated.

Traced by Fingerprints.

Reed went to Idaho, where he robbed a bank, was caught and sentenced to 10 to 20 years in the State penitentiary. His fingerprints taken there were sent to the National Bureau of Identification at Washington, where they were found to be those of the man

Continued on Page 2, Column 8.

Prisoner Accused of Murder Brought To St. Louis Wearing Oregon Boot



EARL REED.

PHOTOGRAPHED at Police Headquarters after his arrival in irons from Boise, Ida. penitentiary. The Oregon boot is a leg shackle weighing 20 pounds.

LOUISIANA U. PROFESSOR FIRED FOR HIS NOVEL, 'CANE JUICE'

Dr. J. E. Uhler Ousted by Special Committee Despite Students' Petition of Protest.

By the Associated Press.

BATON ROUGE, La., Oct. 10.—The Executive Committee of Louisiana State University late today dismissed Dr. John Earle Uhler as professor of English, because of his authorship of the novel, "Cane Juice." He was already under suspension ordered by Dr. James M. Smith, president of the university, after condemnation by a Catholic priest of "Cane Juice" as an improper book, a reflection on girl students of Louisiana State University and a disparagement of the Louisiana Creole.

Petitions signed by hundreds of university students protested against the professor's removal.

Dr. Uhler issued the following statement: "Since my novel intended no offense to anyone, and since many mothers and fathers of the students have praised the novel, and since the students themselves, about whom the story is written and whom it is intended to glorify, have seen no insult in it and have so expressed themselves, I am naturally surprised at the action of the board and I regret it."

$360,736 REFUND BY U. S. ON MRS. LILY BUSCH'S ESTATE

Over-Assessment of $1,149,402 Allowed by the Bureau of Internal Revenue.

Special to the Post-Dispatch.

WASHINGTON, Oct. 10. — An over-assessment of $1,149,402, of which $360,736 is an actual refund, in the estate tax of Mrs. Lily Busch, widow of Adolphus Busch, St. Louis brewer, was announced today by the Bureau of Internal Revenue.

Mrs. Busch left an estate appraised at $8,515,951 at her death in 1928. The estate paid taxes of $639,007 to the Federal Government and, ultimately, $1,117,093 to the State. The United States by Federal law, was entitled to only 20 per cent of the total tax, or $278,270. The refund, previously approved by the Treasury Department, amounts to the excess paid the Government, plus interest.

$100,000,000 SHIP MERGER

New York Newspaper Reports Approval by U. S. Board.

By the Associated Press.

NEW YORK, Oct. 10.—The Herald Tribune says a proposed merger of four American shipping interests which operate 181 vessels, has been approved by the United States Shipping Board.

It says negotiations for the merger probably cannot be completed for several weeks and that discussions held the last three days in San Francisco may be continued in New York next week. The merger would bring under one operating head the Roosevelt-International Mercantile Marine, Dollar, Chapman and Dawson shipping interests. The Herald-Tribune estimates the value of the 181 vessels operated by them at between $100,000,000 and $110,000,000.

EDISON RECOGNIZES NO ONE BUT HIS WIFE

Only Change in Condition Is Increasing Difficulty in Taking Nourishment.

By the Associated Press.

WEST ORANGE, N. J., Oct. 10. As Thomas A. Edison lay in a stupor today, on the verge of a coma, Dr. Hubert S. Howe said Mr. Edison for days has been able to recognize no one except his white-haired wife, who has been at his bedside almost constantly.

In the past, because of the particular quality of her voice, her words have been clear to Mr. Edison despite his deafness. To this circumstance is partially attributed his ability to recognize her now.

Other members of his family are maintaining a vigil near the sickroom but the last word of farewell between them and Mr. Edison apparently has been exchanged.

How much longer he will be able to recognize Mrs. Edison was beyond prediction. But she, his companion for 45 years, remains close at hand to keep alive his last contact with the world.

As Dr. Howe came from his routine examination of the patient he told reporters:

"About the only change in Mr. Edison's condition is that it is increasing difficult for him to take nourishment. He has had nothing in the last 24 hours. In the preceding 24 hours he had only six teaspoonfuls of cereal.

He is not taking liquids, which are very necessary if the uremic poisoning is to be kept from spreading through his system."

Dr. Howe described as "a lot of nonsense" a statement by Mr. Edison's barber that the inventor had recognized him yesterday.

The physician's formal morning bulletin read: "Mr. Edison had a restless night, but there is a little noticeable change and his clinical condition is about the same as yesterday."

He added to reporters: "Any change in Mr. Edison's condition now would be gradual, according to all outward indications, although I would not be greatly surprised at any sudden turn."

After his visit Dr. Howe returned to New York. It was announced that in the event of a sudden change in the inventor's condition a special police escort had been arranged to conduct the physician through Holland tunnel and over the highways to the Edison home.

"Mr. Edison rested quietly throughout the day," Charles Edison said in a bulletin at 4 p. m. "There is no noticeable change in his condition."

Theodore Edison, another son, issued a bulletin at 10 p. m., which read. "Mr. Edison has been sleeping quietly for the last few hours, and there is still no noticeable change in his condition."

GLASS FIGHTS 'BROADENING' OF FEDERAL RESERVE ACT

Author of Law Says Proposed Change Would Let Bankers Dump on U. S. Rubbish Left in Their Hands by Stock Gamblers

PURPOSE TO THAW OUT 'FROZEN' ASSETS

More Than $4,000,000,000 Tied Up; Credit Needs Liquidating — President's Conference With Congressmen.

By PAUL Y. ANDERSON,
A Staff Correspondent of the Post-Dispatch.

WASHINGTON, Oct. 10.—Senator Carter Glass, author of the Federal Reserve Act, told the Post-Dispatch today that he is convinced "a concerted drive is in motion, with the object of stampeding Congress into changing the Federal Reserve System so as to permit huge quantities of questionable paper to be unloaded on the Federal Reserve Banks."

Speaking over long-distance telephone from his home in Lynchburg, Va., the veteran Democratic Senator expressed "the fervent hope that President Hoover will not lend himself to this propaganda, and that the press of the country will do its duty by exposing its character and purpose."

Senator Glass attended the White House conference Tuesday night, at which President Hoover, in outlining his plans to loosen the flow of credit, announced that he would recommend to Congress a broadening of the eligibility provisions of the Federal Reserve Act.

"Broadening" and "Wrecking."

"The President did not explain and I am unable to say what he had in mind," Glass said, "but it has become perfectly evident now that the sort of 'broadening' sought by New York bankers would enable the Federal Reserve Banks to make loans on railroad bonds, real estate mortgages, industrial stocks and bonds, and a lot of those miserable and immobile securities with which the members banks loaded up during the stock market boom, and which they now desire to unload.

"The result of such an action certainly would wreck the Federal Reserve System. Congress will never consent to it while I am alive, and my health is excellent."

Background of Conference.

Apropos this statement, it is now possible to review, in language which the average layman can understand, the conditions which led to the White House conference and the objects which are sought to be achieved.

In the opinion of President Hoover and a great many bankers, a vital factor in the present depression is the restriction of bank credit resulting from the huge volume of "frozen" assets; that is, the banks have so much money already tied up that they are unable to accommodate their customers with the loans which the customers normally require.

Refusal of a bank to make loans which it ordinarily would make without question often causes alarm among its depositors, and causes them to withdraw their deposits. Since a bank is required to keep a certain amount of its assets in cash, the effect of such withdrawals compels them still further to curtail their loans, or to dump their paper assets on the market at a sacrifice, in order to obtain cash.

At Least $4,000,000,000 "Frozen."

There is no way of estimating the total amount of bank assets which might be considered "frozen," but certain figures are available. For example, $1,500,000,000 in deposits is tied up in banks which have closed their doors. It is estimated that another $1,500,000,000 is due and in default on real estate bonds and mortgages. It is further estimated that approximately $1,000,000,000 in currency has been withdrawn by depositors, and is being hoarded. This makes a total to $4,000,000,000 tied up or "frozen," most of which would normally be available for credit purposes.

That sum by no means represents the total credit which is considered to be "frozen." The banks of the country hold huge sums in stocks, bonds and other securities which cannot be sold now except

Continued on Page 2, Column 8.

JAPAN IN NOTE ACCUSES CHINA OF BREAKING TREATY

Manchurian Situation Is Solely Result of Anti-Japanese Sentiment, Message Declares.

LEAGUE REQUESTS EVACUATION REPORT

Action Taken After Nanking Government Complained First Communication Was Ignored.

By the Associated Press.

GENEVA, Oct. 10.—The Japanese government, replying tonight to a Chinese note forwarded to members of the League of Nations today declared that the military operations in Manchuria were "solely the result of anti-Japanese sentiment in China."

"The present anti-Japanese movement in China," said Sawada, who signed the Japanese note, "contravenes not only the letter but the spirit of existing treaties and constitutes a hostile act."

The Chinese government, he continued, "will assume serious responsibility" if it fails to take "prompt and effective measures to suppress this agitation."

Earlier in the day Sir Eric Drummond, Secretary-General to the League of Nations Council, sent the following message to all members:

"At the request of the Chinese Government the Secretary-General communicates the following telegram, dated Oct. 9:

"That Ching Tso Hsiang and Wang Shu Chang have been appointed to take over places to be evacuated by Japanese military forces and asked for telegraphic instructions to be sent to the Japanese military commanders instructing them to begin handing over.

"No reply has been received to date. The Chinese Minister is instructed to deliver a second note as follows:

"Fulfillment of the League Council resolution of Sept. 30 requires immediate transfer to the Chinese authorities of localities occupied by Japanese troops since Sept. 18. The Chinese Government, having pledged itself to assume responsibility for the safety of lives and property of Japanese Nationals during the withdrawal of Japanese troops and re-establishment of local Chinese authorities and police forces, notified the Japanese Government on Oct. 6 of appointments of its representatives and asked it to make immediate arrangements to enable Chinese troops effectively to take possession of the evacuated localities and thus to protect the lives and property of residents in conformity with its undertaking given at the council.

"As no reply has been received and as the matter is extremely urgent, I am instructed to request first, that—

"The Japanese Government indicate immediately the localities to be taken over this week; secondly,

"That in the course of the day instructions be telegraphed to the military commanders so that reoccupation can begin tomorrow."

"I have the honor to add," Sir Eric's message said, "that copies of this note are being communicated to the League Council and that reports of daily progress will be telegraphed to Geneva and to Washington."

U. S. Ready to Act on Sino-Japan Clash.

By the Associated Press.

WASHINGTON, Oct. 10.—The State Department is fully prepared to invoke before world opinion the promises of peace and fair dealing made so often by Japan and China in a long succession of treaties, Secretary Stimson awaits only a final report on the latest turn of affairs, hopeful that an appeal already made by the League of Nations will end hostilities.

It was disclosed officially that once Washington is convinced that international pledges continue to be broken, action will follow.

Aside from her League commitments, Japan has promised under the Kellogg-Briand treaty not to use war "as an instrument of national policy," and stands pledged under the nine-Power pact of 1922 "to respect the sovereignty, the independence and the territorial and administrative integrity of China."

Japanese Troops Hold Mukden.

For nearly a month now, Japanese troops have been in control of Mukden, capital of the Chinese province of Manchuria. Almost every day brings news of fresh movements against new Manchurian territory. Actual, if not technical, war is taking place over a large section of the countryside.

China, on her side, is pledged to provide adequate protection for Japanese Nationals and property, lawfully within her borders. This, the Japanese protest, she has not done with respect to the Japanese-controlled South Manchurian Railway.

The American Government thinks the situation can be dealt with effectively by a massing of world opinion behind an appeal to the sanctity of treaty obligations. Most of the nations of the world are parties to the Kellogg-Briand pact against war. All of the great Powers, including the United States, signed the nine-Power treaty of 1922. Both Japan and China are members of the League of Nations, committed by the covenant against aggression.

American agents are in the disturbed zone, but for the most part they are inquiring into the origin of the trouble, rather than its present ramifications. About 100 Americans are in the troubled sector, and American investments there run into many millions, but none of these appears to have been harmed. These are not the immediate concern of the Washington Government. That concern is rather for the integrity of the whole fabric of international treaties to which these Oriental nations have subscribed, and which are the bases of American trade and good will in many parts of the world.

So meager are the reports which have come out of Manchuria that it is not yet clear just how the trouble started. It is known that on Sept. 19, Japanese troops guarding the South Manchurian Railway under an international agreement, occupied Mukden. Japan said a section of the road had been destroyed by Chinese soldiers. China denied it, and complained that the Japanese advance was an act of aggression.

Since then intermittent fighting appears to have resulted in a gradual but insistent Japanese advance, the extent of which is hidden behind a strict censorship.

Japanese Troops in Mukden



STEEL-HELMETED soldiers of the Mikado holding street in Chinese city after opening of hostilities in dispute over the South Manchurian Railway.

GOVERNOR SHOT BY BANDITS

Executive of Puebla, Mexico, Attacked on Highway.

By the Associated Press.

MEXICO CITY, Oct. 10.—Gov. Leonidas Andreu Almazan of the State of Puebla was shot through the leg and his automobile badly damaged by bullets this evening as he and his chauffeur fled from 20 bandits who made a sensational raid on the heavily traversed Mexico City-Puebla highway. The Governor is a brother of the Secretary of Communications.

The bandits suddeny appeared on the highway from the mountains near Rio Frio, famous old robbers' rendezvous, and stopped all the cars which came along, proceeding with systematic robbery of the passengers. Sixty automobiles and their passengers were retained. The Governor, warned by the commotion ahead, ordered his chauffeur to turn back, but the bandits continued their fire and wounded and almost captured the Governor before he escaped back to Rio Frio.

East St. Louis Player Badly Hurt.

By the Associated Press.

MOBERLY, Mo., Oct. 10.—Jack Edmonston of East St. Louis, Ill., Kirksville football player injured in an automobile accident near Huntsville, Mo., last night, is in a serious condition, suffering from brain concussion at Woodland Hospital here. Edmonston and Lucian Patrick, also of East St. Louis, were the most seriously injured of 11 members of the Kirksville Teachers' College squad when their school bus plunged head-on into an embankment as it rounded a sharp curve. The team was returning from a game with Central College.

Mrs. Pinchot in Auto Accident.

By the Associated Press.

LEBANON, Pa., Oct. 10.—Mrs. Gifford Pinchot escaped injury near here today when her automobile was ditched after a triple collision on the Allentown-Harrisburg State road. The Governor's wife was en route to the capital with two other women. Her chauffeur swerved the car into a ditch after it had side swiped the wreckage of two other cars which had piled up on the road. No one was injured.

ST. LOUIS POST-DISPATCH
Founded by JOSEPH PULITZER Dec. 12, 1878.
TELEPHONE: MAIN 1111
Published Daily by the Pulitzer Publishing Co., Twelfth Boulevard and Olive Street.
MEMBER OF THE ASSOCIATED PRESS and AUDIT BUREAU OF CIRCULATIONS
The Associated Press is exclusively entitled to the use for republication of all news dispatches credited to it or not otherwise credited in this newspaper and also the local news published herein. All rights of republication of special dispatches herein are also reserved.
Subscription Rates by Mail, in Advance
Daily and Sunday, one year.....$10.00
Daily, without Sunday, one year.....5.00
Sunday only, one year.....3.00
Daily only, 55c a month; Sunday, 10c a copy.
Remit either by postal order, express money order or St. Louis exchange.
Subscription Rates by Carriers
Delivered by city carriers or out-of-town dealer: Daily only, 55c a month; Sunday, 10c a copy.
Entered as second-class matter, July 17, 1879.

BANKS HERE HELP NEW CREDIT BODY WITH $10,000,000

Vote to Put 2 Per Cent of Net Deposits in Rediscount Corporation Proposed by Hoover.

Participation to the extent of about $10,000,000 in providing capital for the $500,000,000 national rediscount corporation, proposed by President Hoover, was decided upon by St. Louis banks at a conference yesterday.

The conference was called by R. S. Hawes, president of the St. Louis Clearing House Association, who afterward gave out this statement:

"At this meeting the proposed plan for the incorporation of the National Credit Corporation was considered and the banks present unanimously adopted a resolution approving the plan and agreed, subject to the approval of their respective boards of directors, to participate when the details of the plan have been satisfactorily worked out to the extent of 2 per cent of their net deposits, which would mean about $10,000,000.

"This amount will be augmented by the acceptance of the plan by the other banks in the vicinity of St. Louis who were not present or represented to whom an invitation will be extended."

The Clearing House banks present were: Franklin-American Trust Co., Boatmen's National Bank, First National Bank, South Side National Bank, United Bank & Trust Co., Tower Grove Bank & Trust Co., Mississippi Valley Trust Co., Merchants-Commerce Bank & Trust Co. and Lafayette South Side Bank & Trust Co.

In addition to these the following banks in the group known as Associate Bankers of St. Louis were represented: Bremen Bank & Trust Co., Cass Bank & Trust Co., Easton-Taylor Trust Co., Jefferson Bank, Jefferson-Gravois Bank, Manchester Bank, Northwestern Trust Co., Southern Commercial & Savings Bank and Southwest Bank.

Walter W. Smith, president of the First National Bank, has been chosen as director of the rediscount corporation for this, the Eighth Federal Reserve District.

The purpose of the rediscount corporation, as was explained fully in Friday's Post-Dispatch, is to create a bankers' pool from which temporary loans can be made to banks on certain types of paper and security not now eligible under the law for rediscount by the Federal Reserve Banks, that is securities fundamentally sound but now, due to the general business depression, listed as slow or frozen assets.

New York banks have agreed to subscribe $150,000,000 of the corporation's capital.

Head of Credit Corporation Explains How It Will Operate.

By the Associated Press.

NEW YORK, Oct. 10.—The billion dollar National Credit Corporation formed to bolster the banking structure might be operating within a week, Mortimer N. Buckner, chairman of the committee setting up the organization, said tonight.

Buckner described the response of the banks of the country as "magnificent." The complete list of directors, he explained, could not yet be announced, but would be ready well in advance of the organization meeting which is scheduled for next Tuesday, because Monday is a holiday.

Buckner said that sufficient progress had been made in laying out methods of procedure to permit an explanation of how the plan will work.

ARKANSAS HOUSE UNANIMOUS FOR GOV. ROOSEVELT IN 1932

In Resolution State's Delegation Is Urged to Support New York Executive for President.

By the Associated Press.

LITTLE ROCK, Ark., Oct. 10.—The Arkansas delegation to the next Democratic national convention was requested in the State House of Representatives today to support Gov. Franklin D. Roosevelt of New York for the presidential nomination. No votes were cast against the resolution embodying the request.

The only Republican member of the House was heckled during his discussion of it, and when one Democratic member asked him if he would support President Hoover for renomination, he replied: "You Democrats wanted him way back there and now you can have him."

Several speakers said Gov. Roosevelt offered the best hope for Democratic victory next year. Representative Thorn, Poinsett County, said in his opinion the resolution would not be embarrassing to Senator Joe T. Robinson of Arkansas, the vice presidential nominee in 1928 and listed among the presidential possibilities.

WALL STREET EXPECTS RAIL RATE DECISION THIS WEEK

Predicts Commission Ruling Will Grant Increases Averaging 5 Per Cent.

By the Associated Press.

NEW YORK, Oct. 10. — Some quarters of Wall Street, usually well informed, were of the opinion that the Interstate Commerce Commission's decision on the rail rate case, might not appear before the resumption of business next Tuesday.

The delay, it was pointed out, is due to the inability of the printer to get the matter, now understood to be in his hands, out on schedule.

Wall Street still expects the ruling will grant increases ranging from 2 to 15 per cent on different commodities so arranged as will make for an average increase of about 8 per cent.

Man, 76, Slain; Friend, 82, Held.

ROCHESTER, N. H., Oct. 10.—David W. Edgerly, a 76-year-old inmate of Strafford County Farm at Cocheco was injured fatally today and Arthur Willey, 82, another inmate, is under arrest tonight charged with killing him in a fight. Supt. Frank Upham said Willey had confessed striking Edgerly with a cane during a quarrel. Both had been close friends.

Glass to Fight Attempt to 'Broaden' Federal Reserve Act

Continued From Page One.

at a loss due to the stock market debacle.

Thus it is evident that the existence of an abnormal amount of "frozen" assets produces two unfavorable results: It restricts the flow of credit; and it tends to precipitate runs on banks.

Liquid assets are assets which can readily be turned into cash, and the more of them a bank possesses, the better its position is. Every security that it owns may be perfectly sound, but unless a substantial percentage is capable of being turned into cash on short notice, it may find itself in an embarrassing situation.

From the standpoint of liquidity, the ideal bank assets are Government bonds and those forms of commercial or agricultural paper on which Federal Reserve Banks are authorized to make loans.

The Treasury Department states that "the worst feature" in the present condition of the banks, from the standpoint of liquidity of assets, consists of their bond accounts. As is known, most bonds are issued for long terms. Under normal conditions they are considered liquid assets, because their market price seldom is far away from the price which was paid for them, and they are readily sold. Under the depression, however, the price of many so-called "gilt-edge" bonds has declined so much that they cannot be sold except at substantial sacrifices.

Many large banks, and especially Eastern banks, are known to have invested heavily in European securities, both governmental and industrial. The value of these securities has been seriously affected by the necessity of paying debts which the European governments owe to each other and to the United States.

Gist of the Situation.

Here, then, was the situation existing prior to the conference at the White House Tuesday night:

President Hoover, desiring to facilitate the flow of credit as a means of relieving the depression, and fearing also for the safety of many small banks with a high percentage of "frozen" assets, asked the stronger banks to come to the rescue by advancing money on these "frozen" assets.

The larger banks, desiring to safeguard their foreign loans, wished an extension of the one-year moratorium on intergovernmental debts.

Moreover, in order to liquefy some of their own "frozen" assets, they wished certain changes in the Federal Reserve Act that would permit them to borrow from the Federal Reserve Banks on collateral which is not now eligible.

Unfortunately for the bankers, President Hoover was not in a position to promise what they wanted. Only Congress has power to extend the moratorium, and only Congress has power to amend the Federal Reserve Act. All the President could do was to recommend that Congress take the desired steps.

Undoubtedly Quite a Struggle.

Undoubtedly there was quite a struggle between the administration on one side and the big bankers on the other. It culminated in a meeting Sunday night at the home of Secretary of the Treasury Mellon, at which the President, the Secretary, Governor Meyer of the Federal Reserve Board and a number of New York bankers were present. What occurred can only be inferred from subsequent events.

The President summoned about 40 members of Congress, including the leaders of both parties, to meet Tuesday night at the White House, and outlined to them a program. First he proposed that the banks of the nation form a credit pool of not less than $500,000,000 out of which loans would be made to banks suffering from "frozen" assets. He disclosed that the members of the New York Clearing House Association already had pledged $150,000,000 for that purpose.

He announced that he had requested the governors of the Federal Reserve Banks to "endeavor to secure the co-operation of the bankers in their territories to make some advances on the assets of closed banks," in order that some dividends might be paid stockholders pending final liquidation.

It will be noted that both the foregoing proposals depended on the voluntary action of banks and bankers, and did not require the sanction of Congress.

Recommendation to Congress.

Next, however, the President announced that he would recommend to Congress a broadening of those provisions of the Federal Reserve Act which define the classes of securities on which the Federal Reserve Banks may extend loans.

Moreover, he declared that if "necessity requires," he would recommend to Congress the creation of a government credit corporation similar to the War Finance Corporation, which had wide latitude in making loans on security which it considered sufficient. In addition, he said he would recommend to Congress the subscription of further capital stock by the Government to the Federal Land Banks, whose principal function is to lend money on farm mortgages.

Finally, he took up the question of proposing an extension of the moratorium on inter-governmental debts. Precisely what he said has not been ascertained, but it provoked serious objections, some members of Congress declaring they were opposed to any extension of the moratorium unless European governments agreed to substantial reductions in armaments, and others asserting they were opposed to anything which might lead to cancellation of the debts owing to this Government.

Partial Indorsement "in Principle."

Concerning the proposal to "broaden" the provisions of the Federal Reserve Act, a majority of the conferees finally agreed to indorse it "in principle," there was a similar agreement as to expanding the capital stock of the Federal Land Banks.

They were even warier concerning a possible extension of the moratorium. Eventually it was agreed that during the forthcoming visit of Premier Laval of France, President Hoover, on his own responsibility, would "discuss such further arrangements as are imperative during the period of depression."

To sum up, it would appear that the bankers, acting under presidential pressure and their own fear of a general bank panic, consented to take care of the smaller banks suffering from an abnormal percentage of "frozen" assets; but that President Hoover failed to obtain in their behalf any definite assurance that Congress will either broaden the provisions of the Federal Reserve Act or ratify an extension of the moratorium.

It is now expected that he will endeavor, during the forthcoming visit of Premier Laval, to convince the latter that Germany is unable to pay, that failure to extend the moratorium would result in a repudiation of German debts, and that the best way to impress Congress with the necessity of ratifying an extension is for France to take the initiative in proposing it. Whether the hard-headed little French statesman can be persuaded to shoulder this responsibility, is a question which time will resolve.

Treasury Hunting Some Plan.

Meantime, the Treasury is seeking to formulate a plan for liquefying the assets of closed banks. Indications are it will propose the creation of a revolving fund, to be created partly by congressional appropriation and partly by private bank subscription, out of which advances may be made to the receivers of the banks, thus enabling them to make partial payments to depositors.

Discussion of proposed methods for thawing out the "frozen" assets represented by real estate bonds and mortgages continues, but with no definite result.

How to induce hoarders to return their money to the banks, thus restoring it to circulation, is a problem in psychology. If the Banker's Credit Corporation succeeds substantially in loosening the flow of credit, the hoarded money probably will dribble back to the windows of the receiving tellers.

In any attempt to modify the provisions of the Federal Reserve Act, Senator Glass is certain to exercise a potent voice among Republicans as well as Democrats. His knowledge of the history of the act, plus the high regard in which his motives are held by the opposition party, probably will give him the determining voice in Congress.

Glass Has to Be Convinced.

Talking to the Post-Dispatch from Lynchburg, he said: "Before broadening the act, Congress will have to be convinced of the necessity. I am far from being convinced now. The report of the Federal Reserve Board shows that on June 30 the member banks possessed paper eligible for rediscount amounting to a total of $3,198,000,000 exclusive of $4,000,000,000 in Government securities, and that they had borrowed from the Federal Reserve Banks a total of only $147,000,000.

"This does not seem to indicate any great restriction of credit. On the contrary, it shows that the member banks had a margin of borrowing power totaling more than $3,000,000,000 which they did not see fit to exercise.

"The truth is, that a lot of them want to borrow on paper which no prudent bank should accept as collateral. They have a bunch of rubbish in their portfolios which they acquired during the period of inflation, and now they want to unload it on the Federal Reserve Banks. I am opposed to it, and I don't believe Congress will ever consent to it.

"Let them learn not to accept paper at exaggerated value, as they did during the orgy of stock gambling."

What Can Be Rediscounted By Federal Reserve Banks

WASHINGTON, Oct. 10.

THE terms "discount" and "rediscount" are often used incorrectly, and nearly always in a way to confuse the average layman. For the information of those unfamiliar with banking jargon, it should be explained that when a bank "discounts" paper, it simply lends money, taking the paper as collateral. The lender may then become a borrower. That is to say, the lending bank takes the collateral to a Federal Reserve Bank and borrows on it. The Federal Reserve Bank is then said to "rediscount" the paper.

Since the Federal Reserve System is a Government institution, the Federal Reserve Act specifies the classes of paper which Federal Reserve Banks may "rediscount." Such paper is termed "eligible" paper.

The bulk of "eligible" paper consists of United States Government securities, trade acceptances, bankers' acceptances and other obligations the proceeds of which are employed in the production, transportation and marketing of commodities, maturing within 90 days. It also includes notes, drafts and bills of exchange, issued or drawn for agricultural purposes, or based on livestock, maturing within nine months.

Naturally, in addition to being "eligible" under the foregoing definitions, the paper must be pronounced sound. In other words, the collateral on which Federal Reserve banks make loans must be both "eligible" and acceptable. Such collateral is intended to represent not only self-liquidating transactions, but transactions which will liquidate with a marked degree of promptness. It is important that this be so, because such collateral, together with the gold reserve, is the basis of the national currency—and the paper represents a higher percentage than the gold.

Paper "ineligible" at Federal Reserve banks includes all paper not defined as "eligible," important examples being industrial bonds and real estate mortgages. The act expressly excludes stocks and bonds, other than Government securities.

"NON-HUM" BRONZE METAL WEATHER STRIP
$1.50 for Average Size Window Installed
W. J. MOSLANK CO.
FOREST 9362 4760 DELMAR

Real Singing CANARIES
$3.95

Young Doubtful Canaries, 95c Each
We Make No False Claims
Males—trained songsters. Age, sex and song guaranteed in writing. Victrolas are not necessary to make our birds sing. We sold over two thousand Canaries this week—the American Railway Express Company will verify the fact we received them—other birds, too—at sensible prices. Over 75% of all canaries, finches, parrots and parrakeets, monkeys, Persian kittens, etc., shipped into St. Louis by express come to us. Month in and month out for a long, long time, the most of the buyers have come here. There is a sensible reason for our tremendous growth.
Demand Mrs. Halfin's Bird Food products—your dealer may make less profit, but thousands of daily users and a constant growth of users can't be wrong. The most of the pet fanciers deal here, they know why—Mrs. Halfin's Bird Seeds, none better—better than most—we treat daily hundreds of birds—we handle daily over five hundred birds—we know birds, and we are anxious to advise you and give you the benefit of our years of actual, not imaginary, experience. There are no high pressure sales talk here, there are no jams, no crushes, no rushing you. In an honest, truthful way, this Pet Shop has grown into the world's largest and greatest—no truthful dealer will tell you differently. We know birds—either a fool or some one that thinks you are a fool would tell you differently.
Before you invest, investigate—demand a written guarantee. If in doubt about any bird you have, bring it in. Get experienced advice from those who know age, sex and birds. Don't give good money for high powered conversation.
NATIONAL PET SHOPS
Corner 31st and Olive
Truthful advertising pays.

Starck's
CLEARANCE SALE NEW AND USED
Pianos
WORLD'S FAMOUS MAKES TO GO!
UPRIGHT PIANOS While the cases are not the latest, the tone is good and just the piano for a beginner. Sale price $29
$1.00 Per Week on used Upright pianos
GRAND PIANOS Sold new for as high as $805. Now on sale as low as..... $235
$2.50 Per Week on used Grand pianos
PLAYER PIANOS Full 88-note. All in good playing condition. Originally sold as high as $800; to go as low as $49
$1.50 Per Week on used Player pianos
30 DAYS' TRIAL. WE DO NOT ASK YOU TO RISK ONE CENT
Positively sent to your home for trial and test with the understanding that at the end of 30 days if you are not satisfied we will exchange and allow all money paid.
Also Some Remarkable GRAND & UPRIGHT
Store Open Evenings PIANO BARGAINS Store Open Evenings
HERE ARE A FEW—WE HAVE MANY MORE
BABY GRAND PIANO (new sample).....NOW $295
GRAND PIANO (used) Steinway.....NOW $265
REPRODUCING GRAND (was $3500).....NOW $895
UPRIGHT PIANO (new sample).....NOW $ 97
UPRIGHT PIANO (used) Steinway.....NOW $135
OUT-OF-TOWN CUSTOMERS WRITE FOR OUR BIG BARGAIN LIST

Ask About Our Free Trial Plan
F. A. Starck Piano Co.
"Manufacturers of Starck Grand, Upright and Player Pianos"
1018 Olive St. S. E. Cor. 11th
OPEN EVENINGS

M'CORMICK GETS DIVORCE FROM GANNA WALSKA

Harvester Manufacture... Obtains Decree in Chi... cago on Ground of Dese... tion—No Contest Made.

MARRIAGE IN 1922 WAS HER FOURT...

Terms of Property Settl... ment Between Millionai... and Singer Who Failed ... Opera, Undisclosed.

By the Associated Press.

CHICAGO, Oct. 10.—Harold McCormick, millionaire harvest... manufacturer, and Ganna Walsk... a Polish singer, were divorced af... a brief hearing before Judge Dan... P. Trude today. He charged ... sertion. There was no contest. ... and Mrs. McCormick agreeing ... the terms of a decree ending ... romance that began after his ... vorce from Edith Rockefeller M... Cormick in 1921.

McCormick's counsel also act... for Mrs. McCormick and filed ... appearance in the case.

The petition charges that M... McCormick deserted her husba... March 15, 1929, and then ... claimed that a written agreem... had been signed "dividing certa... properties and forever settling th... respective property rights."

Married in 1922.

Divorced from Edith Rockefe... McCormick, daughter of John ... Rockefeller, in December, 19... McCormick married the opera si... er the following year.

Since their marriage, Ganna W... ska has spent little time in Chica... but has lived in Paris and sung ... concerts there. McCormick ma... frequent trips between this cou... try and France.

Mme. Walska came to the Un... ed States in 1915, a Polish war r... fugee, who two years before in Pa... had divorced Aradie d'Eingorn, ... Russian cavalry officer. Within ... year she was married to Dr. Jose... Frankel, neurologist. After ... death, she was married a third t... to Alexander Cochrane of Yonk... N. Y., a carpet manufacturer. T... were divorced 60 days before ... marriage to McCormick.

Singer Hissed in Havana.

The romance of Ganna Wals... and McCormick started in 1920 ... Havana, where, backed by Co... rane's millions, she made an ... pearance in "Thais." The audie... hissed her and the critics ridicu... her voice.

But McCormick was convin... that an operatic career lay be... the beautiful and ambitious sing... and he determined to bring her ... Chicago to appear in the C... Opera.

He made arrangements for ... debut here in "Zaza," and with T... Ruffo, famous baritone, and ot... noted singers in the wings, ca... to hear her sing at rehear... breathlessly they awaited the ... ance of Ganna, and applau... when she appeared. But the f... attempt at song failed. She t... again and Director Marinuzzi sh... his head. After the third trial, ... stopped the rehearsal and McC... mick ordered the debut cancel...

"She is beautiful, but she can... sing," said Marinuzzi, and fri... agreed that her operatic ca... was blasted.

McCormick, however, contin... to shower attentions on her.

The climax in Ganna's ma... life with Cochrane came after ... refused to buy her an elabo... home in Paris. McCormick ... vided her with the house.

In April, 1921, Ganna separ... from Cochrane and the next ... was granted a divorce.

McCormick Divorced in 1921

It was after the romance ... been McCormick and Ganna ... been disclosed that Edith Ro... feller McCormick returned ... abroad and received a cool re... tion. John D. Rockefeller ... pressed her separation from Mc... mick and she obtained a divo... in 1921.

After retiring as head of the ... ternational Harvester Co. in 1... McCormick underwent a g... operation.

The McCormick-Walska ... riage took place in Paris in Aug... 1922.

McCormick and Edith Rock... fer McCormick had three child... Fowler, who several weeks ... married Mrs. Anne ("Piff") ... nan, 21 years his senior; Math... wife of Max Oser the Swiss ri... naster, and Muriel, who was ... ried a month ago today at ... Harbor, Me., to Maj. Elisha ... Hubbard of Middletown, C... many years her senior.

The terms of the property ... tlement between McCormick ... Mme. Walska were not disc... he is still in Paris.

Poles to Honor Gen. Pulask...

Polish organizations of the ... will observe the 152d anniver... of the death of Gen. Casimir ... laski, Polish Revolutionary ... ero, in ceremonies today. ... Pulaski died Oct. 11, 1779, ... wounds suffered in the sieg... Savannah, Ga. One celebr... will be held at Polish Hall, ... ass avenue, at 3 o'clock this ... noon.

U. S. Bank Official in Switzerland for Conferences.

By the Associated Press.

BASEL, Switzerland, Oct. 10.—Randolph Burgess, representative of the Federal Reserve Bank of New York, began here today a series of informal conferences with international leaders of finance on all phases of the world situation.

The conferences began on the eve of the monthly meeting of directors of the world bank for international settlements. It is understood that Burgess' mission is to obtain all possible information about European monetary conditions and to furnish to his European colleagues accurate information on the situation in the United States.

Leaders believe lack of accurate information on monetary problems both in the United States and Europe, is responsible, to a considerable degree, for what is termed here the "prevailing confusion."

Among those with whom Burgess conferred today was Montagu Norman, Governor of the Bank of England.

1930 BRITISH DEATH RATE LOW

Figure of 11.4 in 1000 Same as That of 1929.

By the Associated Press.

LONDON, Oct. 10.—The 1930 death rate in Great Britain equaled the low of 1929, statistics published today showed. The death rate was 11.4 for each 1000 of population, and the birth rate was 16.3, also equaling the 1929 low.

Loan Spain's 'Only Solution.'

By the Associated Press.

MADRID, Oct. 10. — Indalecio Prieto, Minister of Finance, asserted today that only a large foreign loan would solve Spain's financial problem.

FREE RADIO TUBE TESTING STATION
Take Advantage of This
LOW PRICE ON TESTED QUALITY TUBES
49c EACH GUARANTEED
UY-224 UX-213 UX-201A
UY-227 UX-226 UX-112A
UX-280 UX-171A UX-245
Type UV or UX199, UY247, UX551, 50c
Type UX281, 250..... $1.95
UX210s, 210, 222..... $1.95
Type Raytheon R. H. $1.95
22.5c Large Size 45-V. B Batteries.. $1.09
$2.95 Heavy Duty 45-V. B Batteries.. $1.59
HERE IT IS!
GENERAL ELECTRIC MIDGET RADIO
$37.50
COMPLETE WITH TUBES
SEE AND HEAR IT HERE
STONE ELECTRIC 713 PINE

...eserve Act

...ns of the Federal Reserv... ...nator Glass is certain to ex... ...potent voice among Re... ...ns as well as Democrats ...owledge of the history o... ..., plus the high regard in... ...his motives are held by th... ...lon party, probably will giv... ...e determining voice in Con...

...s Has to Be Convinced.

...ng to the Post-Dispatch ...ynchburg, he said: "Befor... ...ning the act, Congress wil... ...be convinced of the ne... ...I am far from being con... ...now. The report of th... ...Reserve Board shows th... ...30 the member banks po... ...paper eligible for rediscoun... ...ing to a total of $3,198,000,... ...clusive of $4,000,000,000 i... ...ment securities, and tha... ...ad borrowed from the Fed... ...eserve Banks a total of onl... ...0,000.

...does not seem to indicate ...at restriction of credit. O... ...ntrary, it shows that th... ...r banks had a margin o... ...ng power totaling more tha... ...000,000 which they did no... ...to exercise.

...truth is, that a lot of ther... ...borrow on paper which n... ...bank should accept as col...

They have a bunch o... ...in their portfolios which ...quired during the period o... ...n, and now they want to un... ...on the Federal Reserv...

I am opposed to it, and ... ...believe Congress will ever ... to it.

...them learn not to accept pa... ...exaggerated value, as they ...ring the orgy of stock gam...

...Bank Official in Switzerland for Conferences.

...Associated Press.

...EL, Switzerland, Oct. 10.— ...lph Burgess, representative ... Federal Reserve Bank ...ork, began here today a se... ...informal conferences with ...ational leaders of finance on ...ases of the world situation. ...conferences began on the ...the monthly meeting of di... ...s of the world bank for in... ...onal settlements. It is un... ...od that Burgess' mission is ...ain all possible information ... European monetary condi... ...and to furnish to his Euro... ...colleagues accurate inform... ...n the situation in the Unit... ...tes.

...iders believe lack of accurate ...mation on monetary problems ...n the United States and Eu... ...is responsible, to a consid... ...degree, for what is termed ...the "prevailing confusion." ...ong those with whom Burgess ...red today was Montagu Nor... Governor of the Bank of En...

...BRITISH DEATH RATE LOW

...of 11.4 in 1000 Same as ...That of 1929.

...Associated Press.

...DON, Oct. 10.—The 1930 ...rate in Great Britain equaled ...w of 1929, statistics published ...showed. The death rate w... ...or each 1000 of population. ...he birth rate was 16.3, also ...ng the 1929 low.

...n Spain's 'Only Solution.'

...Associated Press.

...DRID, Oct. 10. — Indalecio ..., Minister of Finance, asserted ...that only a large foreign loan ...solve Spain's financial prob...

...REE RADIO TUBE TESTING STATION

...Take Advantage of This ...OW PRICE ...TESTED QUALITY ...UBES

...9c EACH GUARANTEED

...24	UX-213	UX-201A
...27	UX-226	UX-112A
...60	UX-171A	UX-245

...UV or UX199, UX247, UX551, 95c

...UX281, 250..... $1.95
...65, 210, 222.....
...Raytheon B. H. $1.95

Large Size B ...ies.. $1.09 | $2.95 Heavy Duty 45-V. B Batteries.. $1.59

...HERE IT IS!

...GENERAL ...LECTRIC ...MIDGET ...RADIO

...$37.50

...MPLETE WITH TUBES ...E AND HEAR IT HERE

...TONE-ELECTRIC ...713 PINE

M'CORMICK GETS DIVORCE FROM GANNA WALSKA

Harvester Manufacturer Obtains Decree in Chicago on Ground of Desertion—No Contest Made.

MARRIAGE IN 1922 WAS HER FOURTH

Terms of Property Settlement Between Millionaire and Singer Who Failed in Opera, Undisclosed.

By the Associated Press.

CHICAGO, Oct. 10.—Harold F. McCormick, millionaire harvester manufacturer, and Ganna Walska, a Polish singer, were divorced after a brief hearing before Judge Daniel P. Trude today. He charged desertion. There was no contest. Mr. and Mrs. McCormick agreeing to the terms of a decree ending the romance that began after his divorce from Edith Rockefeller McCormick in 1921.

McCormick's counsel also acted for Mrs. McCormick and filed her appearance in the case.

The petition charges that Mrs. McCormick deserted her husband March 15, 1929, and then explained that a written agreement had been signed "dividing certain properties and forever settling their respective property rights."

Married in 1922.

Divorced from Edith Rockefeller McCormick, daughter of John D. Rockefeller, in December, 1921, McCormick married the opera singer the following year.

Since their marriage, Ganna Walska has spent little time in Chicago, but has lived in Paris and sung in concerts there. McCormick made frequent trips between this country and France.

Mme. Walska came to the United States in 1915, a Polish war refugee, who two years before in Paris had divorced Ataide d'Eingorn, a Russian cavalry officer. Within a year she was married to Dr. Joseph Frankel, neurologist. After his death she was married a third time to Alexander Cochrane of Yonkers, N. Y., a carpet manufacturer. They were divorced 60 days before her marriage to McCormick.

Singer Hissed in Havana.

The romance of Ganna Walska and McCormick started in 1920 in Havana, where, backed by Cochrane's millions, she made an appearance in "Thais." The audience hissed her and the critics ridiculed her voice.

But McCormick was convinced that an operatic career lay before the beautiful and ambitious singer, and he determined to bring her to Chicago to appear in the Civic Opera.

He made arrangements for her debut here in "Zaza," and with Tito Ruffo, famous baritone, and other noted singers in the wings, came to hear her sing at rehearsal. Breathlessly they awaited the entrance of Ganna, and applauded when she appeared. But the first attempt at song failed. She tried again and Director Marinuzzi shook his head. After the third trial, he stopped the rehearsal and McCormick ordered the debut canceled.

"She is beautiful, but she cannot sing," said Marinuzzi, and friends agreed that her operatic career was blasted.

McCormick, however, continued to shower attentions on her.

The climax in Ganna's marital life with Cochrane came after he refused to buy her an elaborate home in Paris. McCormick provided her with the house.

In April, 1921, Ganna separated from Cochrane and the next year was granted a divorce.

McCormick Divorced in 1921.

It was after the romance between McCormick and Ganna had been disclosed that Edith Rockefeller McCormick returned from abroad and received a cool reception from John D. Rockefeller Sr. after her separation from McCormick and she obtained a divorce in 1921.

After retiring as head of the International Harvester Co. in 1922, McCormick underwent a gland operation.

The McCormick-Walska marriage took place in Paris in August, 1922.

McCormick and Edith Rockefeller McCormick had three children: Edith, who several weeks ago married Mrs. Anne ("Fifi") Stillman, 11 years his senior; Mathilde, wife of Max Oser the Swiss riding master, and Muriel, who was married a month ago today at Bar Harbor, Me., to Maj. Elisha Dyer Hubbard of Middletown, Conn., 13 years her senior.

The terms of the property settlement between McCormick and Ganna Walska were not disclosed. She is still in Paris.

Poles to Honor Gen. Pulaski.

Polish organizations of the city will observe the 152d anniversary of the death of Gen. Casimir Pulaski, Polish Revolutionary War hero, in ceremonies today. Gen. Pulaski died Oct. 11, 1779, of wounds suffered in the siege of Savannah, Ga. One celebration will be held at Polish Hall, 1940 Carr avenue, at 3 o'clock this afternoon.

Arriving for Symphony Season



—By Post-Dispatch staff photographer.

MR. AND MRS. VLADIMIR GOLSCHMANN photographed in St. Louis following a vacation in their native France. Mr. Golschmann will direct the St. Louis Symphony Orchestra this season.

New Symphony Conductor Arrives to Open Season

Vladimir Golschmann to Start Rehearsal With Orchestra Tomorrow—First Concert Oct. 23

Vladimir Golschmann, conductor of the St. Louis Symphony Orchestra, arrived in St. Louis yesterday and will begin rehearsals tomorrow morning at 9:30 at the Odeon. He was accompanied by Mrs. Golschmann, who is making her first visit to America. They are Parisians.

The new conductor will start his regime here under circumstances which he considers especially favorable. The orchestra has undergone a rejuvenation, 13 changes having been made in the personnel, including the acquisition of a new concertmaster, a new first oboe player, two new horns and the return of Mme. Graziella Pampari, well-known harpist. Moreover, the sale of subscription seats has already exceeded that of last season, and the list of soloists is the most distinguished for several years past.

Golschmann has already prepared his programs through the Christmas week concerts, and while they rely, in the main, on works of established merit, they will be garnished with a liberal sprinkling of novelties. Among these are a composition by the Polish composer, Alexander Tansman, called "Triptych," which will be played here for the first time. Another world premiere will be offered in the "Prelude and Fugue" by Houdret, Belgian modernist.

Five American Works.

The conductor has already listed five American works for performance and intends to give a number of others, if works of sufficient merit can be found.

"I am doing this, not only because I consider it just that American orchestras should give a liberal hearing to American works," said Golschmann, "but because there happen to be a great many interesting American works available. I intend to look at as many American scores as I can find and make a further selection from them."

In arranging his programs, Golschmann will not adhere too closely to the practice of beginning his concerts with a short curtain raiser. And even when he does, he wants the audience to feel that the opening number is as important as any other.

"I do not like to encourage the audience in the habit of regarding the opening number as unimportant," he said. "We will rehearse that as hard as any other and I hope that it will be listened to in the same spirit, whether it be the 'Freischuetz' overture or a Bach concerto."

Golschmann spent most of the summer at his home in Paris and in Southern France. For one month, however, he conducted a series of concerts at Bilbao, Spain, and concluded his season with a performance of Beethoven's Choral Symphony. The only effect of the revolution on the Spanish people, he said, was to make them more casual and more charming than ever.

"Sometimes they are very trying," he explained. "For instance—a week before my season was to begin I did not know whether I was hired or not. And during the middle of the program when the Choral Symphony was being played as the concluding number I was informed that the baritone couldn't sing and that a substitute would have to be used. They are charming people, though."

Mr. and Mrs. Golschmann landed Thursday and spent one day in New York. While facing the usual examination by the immigration authorities in New York, the conductor experienced a bad moment when the inspector told him that another foreigner professing to be the conductor of the St. Louis Symphony Orchestra had already landed and been admitted to the country on that basis. The matter was smoothed over when the necessary papers were produced, but Golschmann never learned who the other "conductor" was.

The first concert of the season will be Friday afternoon, Oct. 23. The program follows:

Overture—"Der Freischuetz" ..... Weber
"Death and Transfiguration" ..... Strauss
(In memory of Frederick Fischer)
"Russian Easter" Overture ..... Rimsky-Korsakoff
Symphony in D Major ..... Brahms

SUBURBS GROWING FASTER THAN CITIES, CENSUS SHOWS

More Than 30 Per Cent of Population in Metropolitan Areas Are Outside Big Cities.

By the Associated Press.

WASHINGTON, Oct. 10.—Thirty and six-tenths per cent of the population of large metropolitan centers live outside the city limits.

This was calculated by the Census Bureau today, after a study of 1930 statistics of the 95 cities whose population, plus that of adjacent urban territory, amounts to 100,000 or more each.

The aggregate population of the 95 districts is 54,589,972, which is 44.5 per cent of the total population of continental United States.

The Census Bureau found that the outside area constituted almost nine-tenths of the total area and that the population of suburbs was growing more rapidly than that of the central cities.

In addition to the central cities, all adjacent territory having a density of not less than 150 inhabitants per square mile was included in the figures.

$7500 Roofing Firm Fire.

Fire of undetermined origin, which started at 5 p. m. yesterday, destroyed a frame building and contents belonging to the Better Roofing Materials Co. at 6230 Olive Street road, University City, owned by Horace E. Epstein. The loss was estimated at $7500.

ADMITS KILLING POLICEMAN HERE IN 1929 HOLDUP

Continued From Page One.

sought for the murder of Patrolman McCormack.

A revolver, taken from the slain policeman at the time fo his murder, was found in Reed's possession after his arrest in Idaho. Chief of Police Gerk went to Idaho last summer and arranged to have Reed paroled so that he might be tried for murder in St. Louis.

Reed did not indicate in his talk with Egenreither whether he would guilty or attempt to establish a defense on his theory that the killing was an accident.

Detective Sergeant Joseph Wren and Detective Leo McKenna started back from Idaho by automobile with Reed Wednesday. Because of his bad reputation, an "Oregon boot," 20 pounds of iron, was fastened to one of his legs, and he was handcuffed throughout the trip. They traveled slowly, and only by day.

Reed said he was 35 years old and that his home was in Chicago.

Found Dead, Apparently From Gas.

John Schulde, 44 years old, a metal worker, was found dead yesterday in a bedroom of his home at 3553 Vista avenue. The end of a hose attached to an open gas jet was in his mouth. His wife said he had been drinking heavily.

CAPONE'S FRIEND CAUGHT IN COURT CARRYING PISTOL

Philip d'Andrea Arrested Though 'Scarface' Protests, "This Will Make Me Look Bad."

By the Associated Press.

CHICAGO, Oct. 10.—Philip D'Andrea, personal friend and constant companion of Al "Scarface" Capone at the gangster's trial for evading his income tax, was ordered by Federal Judge James H. Wilkerson today to stand trial for carrying a pistol in the courtroom.

D'Andrea, who has sat next to Capone in the courtroom for five days was arrested and a pistol was found tucked under his belt. He was placed in jail without bail until Monday when he will answer a charge of contempt of court.

"Why, Phil is just a friend, that's all," protested Capone, looking more perturbed than he did during the court session. "I didn't even know he owned a gun, and I'm sure he brought it to court unthinkingly. This will make me look bad, you know."

Judge Explains Action.

"I had been informed that men with pistols were coming into the courtroom during the trial," Judge Wilkerson announced, "and it was I who ordered D'Andrea arrested." The judge then ordered Government officials and court officers to bring before him any person carrying a weapon into court for sentence for contempt.

D'Andrea first told Federal officials he was a deputy bailiff of the Municipal court and declared he had a permit to carry a pistol. Investigators said, however, they had found that his appointment as bailiff had expired some time ago and that the permit to carry a pistol had been revoked.

Witnesses Tell of Big Bills.

The arrest of D'Andrea occurred after a court session in which 11 witnesses from Florida testified that Capone spent freely during his winter sojourns in Florida, and never quibbled about the bills.

They smiled as the 260-pound gang leader told of his $200 a week meat bills, $4 a day bakery shop purchases, and his $40,000 winter home. Capone smiled back and scowled only once, when one of the witnesses told of "a little item about which Mr. Al probably forgot."

The Government's case against Capone began to take definite shape today. Indications were that the Government intended to prove that Capone must have had a large income because he spent money freely.

Witnesses testified that Capone spent $25,000 for incidental expenses such as telephone bills, kitchen utensils, meats, bakery goods, and improvements to his home during three winters in Florida.

All said they regarded the defendant as "good pay and a fine customer." One said he saw "a roll of bills that would choke an ox and a couple of handfuls of money wrappers marked $1000" at the Capone home on Palm Island, Fla.

$80,000 by Telegraph.

The defense objected to each statement made by each witness, and Judge Wilkerson overruled them. A final and sweeping objection also was made by defense attorneys to evidence that about $80,000 was sent by telegraph to Capone in Florida by persons in Chicago.

H. F. Ryder, builder of a boat house and dock on the Capone property, was the witness who told of Capone's $125 "oversight" and of the roll of currency in the home. The gangster directed his attorneys in questioning Ryder, and brought out that Ryder never had asked for payment of the overdue bill, "because I was busy every day and afraid to go to Capone's place at night."

W. C. Harris, manager of a Miami Telephone Company office, identified bills for service to the gangster's home. Previous evidence had been given that Capone often telephoned Chicago friends. His bills for $955 in 1928 and $3141 in 1928 bore out that testimony Capone paid most of his bills in cash, the witnesses said, but a few times the bills were paid with checks bearing the names of Jack Guzik. Capone also was said to have cashed telegraphic money orders with tradsmen.

MUSEUM GUARD ENDS LIFE BY TAKING POISON TABLETS

Robert B. Anderson Found Dead at His Home in Pine Lawn by Neighbor.

Robert B. Anderson, 71 years old, a guard at the City Art Museum, was found dead yesterday at his home, 3454 Pine Grove avenue, Pine Lawn, by a neighbor, P. W. McCullon, who went to awaken him at Anderson's request, made an hour before. On a table nearby was a bottle of poison tablets and a note indicating suicide.

Anderson returned home at 4 p. m., told McCullon he was going to take some bromide tablets and asked to be awakened in an hour. He is survived by his widow and a daughter.

PAN-AMERICAN CONFERENCE FOR PARLEY ON SILVER

Only U. S. and Brazil Fail to Indorse Proposal at Washington Meeting.

By the Associated Press.

WASHINGTON, Oct. 10.—An International conference to see what must be done to rehabilitate silver was recommended tonight by the fourth Pan American Commercial Conference.

Of the 21 nations of the two Americas represented, only the United States and Brazil did not vote.

Assistant Secretary White of the State Department, United States delegate, said this country's representatives had hoped to be able to support the proposal but the terms of the resolution had been found too uncertain.

The conference combined with the silver resolution another recommending that "the American countries adopt a monetary standard which will assure to the circulating medium the stability necessary to guarantee the normalcy of commercial operations."

The conference also adopted a resolution suggesting that the American republics grant "the greatest tariff privileges" possible to one another. This resolution was substituted for one that had been introduced by the Cuban delegation asking for a two-year tariff truce.

$2500 BURGLARY AT RESIDENCE

Clothing, Jewelry and Silverware Stolen in University City.

The home of Max Goldman, real estate dealer, 6945 Kingsbury boulevard, University City, was robbed yesterday afternoon of clothing, jewelry and silverware valued at more than $2500.

The burglars gained entrance in the absence of Goldman and his family between 1:30 and 5 o'clock.

5 SAY THEY SAW HUGH THOMASSON KIDNAPED BY WIFE

Negro Witness Testifies Woman Seized Elderly Capitalist by Shoulders, Pushed Him in Car.

Five witnesses testified in Circuit Judge McElhinney's court at Clayton yesterday that they saw Hugh W. Thomasson, elderly capitalist, kidnaped by his young wife at Euclid avenue and Lenox place last Jan. 22.

The principal witness was Obrey J. Price, a Negro janitor employed in the neighborhood, who said he was standing on the street a few feet from Thomasson when the abduction occurred.

Thomasson was walking north on the west side of Euclid, Price testified, when an automobile being driven north in Euclid by Mrs. Thomasson drew up at the curb on the wrong side of the street. Mrs. Thomasson got out, he said, seized the elderly man by the shoulders and started to push him toward the car.

Thomasson resisted, he testified, and shouted, "Let me alone; I don't want to go."

Says Passerby Aided Her.

"You are going anyway," he said Mrs. Thomasson replied. Whereupon she asked a passerby, a young man, to "please help me put this old man in the car." This the passerby did, according to the witness, and Mrs. Thomasson drove away.

The four other witnesses corroborated Price's testimony in most particulars, but said they did not see anybody come to the woman's assistance. Two of the witnesses, Miss Josephine Foran, 4031 St. Louis avenue, and Denby Sands, said they were passing on a street car at the time. Miss Mary Kidd, of the Monterey Hotel, said she was walking along Euclid avenue, and Henry Stussie said he witnessed the affair as he passed by in an automobile.

The testimony was given in the course of a hearing on an application, brought by Thomasson's relatives, for leave to intervene in the receivership suit now pending against Thomasson. The relatives, who asked that about $200,000 of mortgages executed by Thomasson in favor of his wife be set aside, are Charlotte Louise Welborn of Lincoln County, Mo.; Elmira Townsend, George Smith and William Smith, all of St. Louis. The application was taken under advisement.

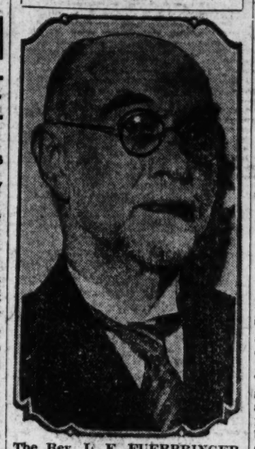
Lawyer Put on Stand.

In the course of the hearing, Taylor R. Young and Patrick Cullen, attorneys representing the interveners, put Stephen C. Rogers on the stand to testify as to whether he considered Thomasson competent to manage his own business affairs. Rogers formerly was counsel for Thomasson.

Rogers testified he did not consider Thomasson competent, and produced several "essays" which he said Thomasson had dictated in his office five years ago.

Dr. John H. Simon, 1201 McCausland avenue, was questioned about the essays, and expressed the opinion that they had been written by a man of unsound mind.

HEADS CONCORDIA.



The Rev. L. E. FUERBRINGER.

36 PERSONS HURT IN COLLISION OF STREET CAR AND SNOWPLOW

Buffalo Trolley Takes Fire After Crash; Passengers Cut by Glass and Burned.

BUFFALO, N. Y., Oct. 10.—Thirty-six persons were injured today when a crowded street car crashed into a snowplow and caught fire. The snowplow, recently reconditioned for use this winter, was being taken to a barn when the collision occurred.

Passengers in the trolley car—men, women and children—were showered with flying glass and the clothing of several was ignited by sparks from the fire which broke out when the trolley control box was short-circuited.

Among the more seriously injured was John J. Kane, Assistant District Attorney of Erie County. He was cut by glass and severely burned.

300,000 PHONE SLUGS SEIZED IN RAID ON STORE DOWNTOWN

Proprietor of Novelty Shop at 15 North Broadway Arrested After Police Search.

City Detectives who searched a novelty shop at 15 North Broadway yesterday seized 300,000 slugs of the 25-cent size, two dies and six sheets of metal which they say were to be used for making slugs.

They arrested the proprietor, Fred Burrell, who was released on bond on a charge of possession and manufacture of slugs for use in telephones, in violation of a State law passed by the last Legislature.

The detectives also seized books which they say are indecent. The store was searched after an informer had failed to make a purchase of the slugs.

DR. L. E. FUERBRINGER CONCORDIA PRESIDENT

Professor Accepts Post to Which He Was Elected Sept. 30 by Lutheran Synod.

The Rev. Dr. Ludwig E. Fuerbringer, who has been professor of Bible introduction and interpretation at Concordia Seminary for 38 years, yesterday announced his acceptance of the presidency of the institution.

With the assistance of the Rev. Dr. John H. C. Fritz, dean of the seminary, he has been carrying on administrative duties since the death of the former president, the Rev. Dr. Francis Pieper, in June. The electoral college of the Evangelical Lutheran Synod of Missouri chose Dr. Fuerbringer for president at a meeting Sept. 30, but he deferred his decision in order to consult leaders of the church.

Dr. Fuerbringer, who was born in Frankenmuth, Mich., in 1864, was educated at Concordia College, Fort Wayne, Ind., and at the seminary here. During his student day the seminary was situated at Jefferson avenue and Winnebago street, a site it vacated five years ago.

For eight years following his graduation from the seminary in 1885, Dr. Fuerbringer was pastor at Frankenmuth, a community to which his parents had immigrated from Germany. When several vacancies occurred in the faculty of the seminary, in 1893, he was summoned to a professorship. He has been a member of the faculty 20 years longer than any other professor there now.

As president he will continue to teach his classes daily.

Dr. Fuerbringer and his wife live in one of the faculty residences on the campus, at 801 De Mun avenue, Clayton. The new president is noted as a student of Lutheran history in the United States. He is a member of the Missouri Historical Society.

As head of Concordia Seminary, he will have charge of a student body of 530 in regular courses. It is the largest Lutheran seminary in the country. The school was founded in 1839 in a community of Saxon immigrants in Perry County, Mo., and for 10 years before moving to St. Louis occupied a log cabin there. Buildings on the 70-acre site it occupied now are valued at $2,500,000.

Gets 1 to 20 Years for Holdup.

Connie Osborne, 17 years old, of East St. Louis, was sentenced to from one to 20 years in the Reformatory at Pontiac, Ill., when he pleaded guilty of robbery before Circuit Judge Bernreuter at Belleville yesterday. He held up John Walker, attendant in a Belleville filling station, last May, taking $20.

MARMON

THE YEAR'S MOST SENSATIONAL VALUE-GIVING SALE

In Order to Balance Our Stock We Announce

A REDUCTION OF

$400.00

On a Limited Number of Brand-New, Latest Model

MARMON STRAIGHT EIGHTS

Were $1195.00

Now $795.00 DELIVERED

SEDANS—COUPES—VICTORIAS—ALL FULLY EQUIPPED

Buy Today While Your Dollar Buys Most

TERMS — TRADES

ARCHER-MANN MOTOR CO.

Lindell and Sarah —DISTRIBUTORS— FRanklin 6400

SALISBURY MOTORS, INC. 3401 Locust Boul., JEff. 9141 — OPEN EVENINGS AND SUNDAY — JOHN T. BROWN Alton, Ill.

All Marmon Automobiles Are Guaranteed by the Factory for One Year—Instead of the Usual 90 Days

10 big improvements ..in this new RCA Victor



MODEL R-11

$119 complete

1. Automatic volume control. 2. NINE tubes. 3. New RCA Victor Super-Heterodyne with Pentode tubes. 4. Shock-proof rubber-floated chassis. 5. Laboratory-sealed life-time condenser. 6. Micro tone control. 7. Noise-eliminating transformer. 8. Stethoscope-tested speaker. 9. Acoustically synchronized cabinets. 10. Hand-rubbed waxed lacquer finish.

Come in today and hear this new set—it's a wonder!

RADIO BARGAINS

Some used, some new, some demonstrators

$196 RCA Radiola 66, 9-Tube Super-Heterodyne... $69	$172 Philco 96, 9-Tube $75
$172 Majestic 71 ..... $44	$137 Majestic, 9-Tube Super-Heterodyne $89
$128 Philco 77, 7-Tube Screen-Grid $59	$189 Brunswick, 9-Tube $65
$142 Philco 96, 9-Tube..... $69	$385 Zenith, 9-Tube Automatic, $69

Payments as Low as $3 *Monthly*

OPEN EVENINGS

AEOLIAN COMPANY of MISSOURI
W. P. CHRISLER—PRESIDENT
1004 OLIVE STREET

CAVALRY TEAM AMONG FEATURES OF HORSE SHOW

Two of Olympic Riders to Take Part in Exhibition Opening at The Arena Tomorrow.

Crack jumping horses from Fort Riley, Kan., where the army has been training a cavalry team for competition in the Olympic Games at Los Angeles next summer, will be seen in action at The Arena, 5700 Oakland avenue, during St. Louis National Horse Show, which opens tomorrow night for a week.

Riders assigned here include Maj. H. D. Chamberlain, captain of the Army Olympic team and a veteran of three Olympic competitions. Capt. W. B. Bradford, another of the army riders, was on the last Olympic team, and has been a member of the army horse show team for 10 years.

Among the 16 horses from Fort Riley who will perform are several with interesting histories. Suzanne, bought for $50, became an outlaw when she killed an enlisted man and was ordered destroyed. Lieut. J. W. Wofford, who will ride her here, intervened in her behalf and developed her into a great jumper.

Buckaroo, ridden by Capt. Bradford in the 1929 New York show, cleared 130 obstacles with only one error, and in Cologne, Germany, in the same year, scored another triumph.

Dick Waring, another Fort Riley horse, won the International jumping championship in Ireland in 1929, competing against some of the best jumpers in the world.

A close contest is anticipated in the hackney pony class for pairs between 12.2 and 13.2 hands. Mrs. Loula Long Coombs of Kansas City has nominated two pairs, Fascination and Fashion and Carnation and Intonation for this event. In the same class is the George A. Heyl entry, Dinarch Sunbeam and Buckley Amity. This pair was imported from England by Heyl and shown in this country for the first time at the Illinois State Fair, winning every event in which it was entered.

Among the riders who will appear in the local and children's classes are: Margaret Rumsey, Margaret Holekamp, Norma Engle, Saran Davis, Mary Elizabeth Mudick, Mrs. Claude H. Drew, Peggy Pirrung, Ruth Gander and Georgene and Louise Olin.

Stake events include one of $2000 for three-gaited saddle horses; $1000 junior stake for five-gaited horses; $2500 for the five-gaited championship, stallions and geldings; $2500 for five-gaited mares; $2000 for heavy harness pairs; $200 for hackney ponies; $2000 for hunters and $500 for jumpers.

Boycott on California Goods Urged.
By the Associated Press.

NEW YORK, Oct. 10.—A boycott of California goods was advocated today at a mass meeting sponsored by the molders' defense committee in behalf of Tom Mooney, imprisoned in that State. A. J. Muste, chairman of the conference for progressive labor action, urged the boycott, suggesting it apply also to the Olympic games in California.

Dairy Show Opens at The Arena; Second in St. Louis in Two Years

1300 Head of Cattle on Exhibit—Women's Exposition Also in Progress—Poultry on Display, Too.

The National Dairy Show, the world's finest exhibition of pure bred dairy cattle, opened yesterday at The Arena, with blue ribbon cattle from the country's leading herds prepared to compete for championship honors. The show will close next Sunday night.

Veterans of many show rings pedigreed kine, chewed their cuds placidly yesterday afternoon, as their handlers gathered around radio sets and listened to the final games of the world series. After the hectic ninth was over and the Cardinals had been crowned champions of baseball, a mighty shout went up. The cows shifted a bit nervously in their stalls.

Despite the excitement of the final game and the resultant celebration, 7217 persons attended the opening of the show.

Besides the display of about 1300 head of cattle, the exposition includes the National Poultry Show and the Women's Home Exposition, while the St. Louis Horse Show will open at The Arena tomorrow night, continuing through next Sunday, with matinees Saturday and Sunday.

Rabbits and Pigeons Shown.

No chickens will be shown until Wednesday at the poultry show, which will be given over until that time to 1800 rabbits and about 1000 pigeons. Two hundred rabbit fanciers from 18 states are represented, while there are 50 exhibitors of pigeons. One of the rabbits gave birth to 13 bunnies en route to the show.

The poultry exhibits will include about 2500 chickens of almost every known variety from farms all over the country.

The Women's Home Exposition, on the mezzanine floor, contains many booths, some of them arranged by civic and professional organizations. A pet parade will be held there today, and a baby show later in the week. Activities of Welcome Inn, welfare project which maintains a relief station under the Free Bridge, are demonstrated, and educational displays are designed to assist rural housewives. The Women's Bureau of the United States Department of Labor and the Missouri College of Agriculture have displays.

Judging Starts Tuesday.

Cattle judging, representing the climax of the year to many dairy farmers, will begin Tuesday, when 267 Holstein cows will enter the show ring. Jerseys and Ayrshires will pass before the judges Wednesday, and Guernsey and Brown Swiss will be judged Thursday. The cattle, housed in the exhibition buildings flanking The Arena, are groomed and otherwise prepared with meticulous care for their hour in the judging ring.

Many of the commercial and Governmental exhibition booths contain charts showing the growth of the dairy industry and pointing to it as a practical medium of farm relief. The economic aspect of the show will be discussed at meetings of the various cattle breeders' associations which will be held during the week.

Several dairy product awards were announced yesterday. In the American Cheddar Cheese class, Stephen Sudzen of Denmark, Fla., won the gold medal. State awards, consisting of silver medals, went to Melvin Christopherson, New Franken, Wis.; K. Zeller, West Concord, Minn.; N. S. Hemmert, Gallatin, Tenn.; and R. R. Rushing, Denham Spring, La.

Fred Aeschleman of South Wayne, Wis., was the gold medalist in the American Swiss Cheese competition. Eugene Wirz, of Monroe, Wis., won a silver medal. Arnold Gudel, Browntown, Wis., won the prize for the best block Swiss cheese, with Arnold Thule of Hollandale, Wis., winning a silver medal.

Other Cheese Contests.

Walter Lichty of Ixonia, Wis., won the contest for brick and Munster cheese, with John Vadertrocher of Rice Lake, Wis., second.

The prize for American limburger cheese went to Rudy Lengacher of Monticello, Wis. Earl Hill of Sault Ste Marie, Mich. won the gold medal in the cottage cheese contest. The Stella Cheese Co., of Campbellsport, Wis., won the Italian Cheese competition, with F. Howetrowser, of Lake Nebagamon, Wis., winning the State award.

Circus acts and physical training demonstrations by Beaumont High School students comprised most of the opening day program yesterday, which concluded last night with a program participated in by foreign societies, dancing classes and Turner organizations.

More than 100 Negro jubilee singers will give a concert this afternoon, in addition to the circus acts and other attractions, while Max Steindel, 'cello soloist with the St. Louis Symphony Orchestra, will conduct a band concert tonight, participated in by 150 members of the musicians' union. No admission will be charged to the concert, and admissions received at the dairy show gate after 6 p. m. will be given to the unemployment fund of the Musicians' Mutual Benefit Association, the management of the show announced.

Program for Concert.

The program will include selections from "The Vagabond King," "Carmen," Herbert's "American Fantasie," and a cornet quartet number, "This Is the Day of the Lord."

The National Dairy Association will celebrate its twenty-fifth show, the last two of which were held in St. Louis, at a silver anniversary banquet Tuesday at 6:30 p. m. at the Coronado Hotel.

The annual 4-H Club dinner will be held there Wednesday noon. Vocational agricultural school students will dine at the Missouri Hotel tomorrow at 6:30 p. m. The American Dairy Science Association will hold its dinner there Wednesday evening.

The Honorary Guild of Gopatis, breeders' organization, will hold its annual dinner at the City Club Thursday at 6:30 p. m.

Kansas City Luncheon for Street.

Charles Street, manager of the World's Champion Cardinals, was invited after yesterday's game to attend a luncheon in his honor Tuesday at Kansas City. Garrett L. Smalley, president of the South Central Business Association there, which is sponsoring the event, said Street had accepted.

PROGRAM FOR TODAY AND TOMORROW AT THE NATIONAL DAIRY SHOW

A program at the National Dairy Show at The Arena for today and tomorrow follows:

Today.

Child's pet parade, 2 p. m.
Monroe County Negro jubilee singers concert, 2:30 p. m.
Circus acts, 3 p. m.
Cattle parade, 8 p. m.
Musicians' Mutual Benefit band concert, 8:15 p. m.
Circus acts, 9:15 p. m.

Tomorrow.

(College Students' Day.)
College students' cattle judging contest, 8 a. m.
4-H Club cattle judging contest, 8 a. m.
Dairy and poultry 4-H Club demonstrations, 9 a. m.
Vocational Students' poultry judging contest, 10 a. m.
Milkmaids' contest, 10 a. m.
Cattle parade, 7:30 p. m.
Horse Show, 8 p. m.
4-H Club parade.
Milkmaids' contest, 8 p. m.
4-H Club parade, 9 p. m.

THREE BANKS IN NEW JERSEY AND TWO IN ILLINOIS CLOSE

"Hysteria of Public" and Numerous Withdrawals Assigned as Cause at Collingswood.

By the Associated Press.

COLLINGSWOOD, N. J., Oct 10.—The Collingswood Trust Co. of Collingswood closed its doors today. A notice on the door stated that t he bank was closed because of the "hysteria of the public and the unusual amount of withdrawals made in the past few days."

By the Associated Press.

MERCHANTVILLE, N. J., Oct. 10.—The First National Bank and Trust Co. of Merchantville, and the Merchantville Trust Co., did not open for business today.

Notices were posted on both banks that it is the hope of the officers that a merger may be made and business resumed.

The Maple Shade National Bank at Maple Shade, N. J., failed to open. It was stated the bank remained closed to forestall a run following the closing of two banks at Merchantville.

By the Associated Press.

MARION, Ill., Oct. 10. — The First National Bank of Carterville failed to open today. The directors decided to turn it over to Federal examiners.

By the Associated Press.

JEFFERSON CITY, Oct. 10. — The State Finance Department was notified today of the closing of the Farmers and Merchants' Bank at Wheeling, in Livingston County. No reason for the closing was given. It was the only bank in Wheeling. The bank had total resources of $102,152, deposits $68,718, loans $84,781, capital stock $15,000 and $10,000 surplus. H. S. Smiley is president and H. W. Shiflet, assistant cashier.

By the Associated Press.

UNIONTOWN, Pa., Oct. 10.—The National Bank of Fayette Copnty failed to open today. A notice said the closnig was ordered by the board of directors following heavy withdrawals.

FOR DROPPING GOLD STANDARD

Finland Decides on It "In Principle"; to Act By Monday.

By the Associated Press.

HELSINGFORS, Finland, Oct. 10.—Tonight's newspapers said abandonment of the gold standard had been decided on in principle and that the proposal would be submitted to the Government for approval tomorrow or Monday.

Prison Guard Held on Drug Charge.
By the Associated Press.

LEAVENWORTH, Kan., Oct. 10.—John C. Coleman, guard at the Kansas penitentiary, was held in the Leavenworth County jail today to face a charge of conspiring to violate the Federal antinarcotic laws. Officers said Coleman had a bottle containing narcotics in his possession when arrested. Warden Kirk Prather said the accused guard had admitted that a woman cousin of a convict had been leaving a bottle of narcotic at his home each Thursday for delivery to the prison inmate. However, Coleman declared the woman had assured him the bottle contained medicine.

Chicago Jewish Daily Suspends.
By the Associated Press.

CHICAGO, Oct. 10.—The Chicago Daily Jewish Courier, Jewish daily paper, has announced an indefinite suspension of publication pending settlement of a controversy with its linotype operators. In an editorial, the publication declared its operators betting Hebrew type received $16 a week more than operators employed by English language newspapers. The paper announced that when all employes were requested to accept a 10 per cent reduction in wages the linotype operators refused to work after the union had rejected the request.

Yola D'Avril Sues for Divorce.

LOS ANGELES, Cal., Oct. 10.—Yola D'Avril, motion picture actress, filed suit for divorce from Edward Ward, composer, today, charging cruelty. A few weeks ago Ward dismissed a similar suit he had filed against the actress. It was understood a reconciliation had been effected. The actress, who said they married Oct. 15, 1930, and separated July 31, 1931, accused Ward of nagging and belittling her in the presence of friends.

Meeting of School Patrons.

The Beaumont High School Patrons' Association will meet at 8 o'clock Wednesday night, in the music room at the school.

LAUER'S—825 NORTH 6TH ST.

No Money Down

. . . on This New 1932 Model CROSLEY SUPER-HETERODYNE

COMPLETE WITH TUBES $36.36

Hear This Marvel!



3 to 4 ROOM PORCELAIN CIRCULATOR HEATER

$39.50 Value—for $24.98

Heater Size 43 Inches High 25 Inches Wide Firepot Full 18-Inch Weight 300 Lbs.

Beautiful walnut-grained porcelain cabinet. All cast-iron heating unit with duplex grates to burn coal or wood.

Small Weekly Terms

$1.50 a Week

Latest model by Crosley . . . and what a winner it is! New Pentode tubes! New Hi-Mu tubes! Quadruple screen grid! Dynamic speaker! Illuminated dial. Tone control. Magnificent cabinet.



15-Piece LIVING-ROOM ENSEMBLE

$129 Value, Complete for $79

Newest type davenport and luxurious armchair! End table! Book trough end table! Occasional table! Smoker! Magazine rack Table lamp! 3-candle lounge lamp and shade! Velvet picture! Table scarf! 2 fancy living-room pillows! A complete—cozy—comfortable living room.

LAUER Furniture Co.

825 North Sixth St. Just South of Franklin

Double Eagle Stamps All Day Monday

Down Go Shoe Prices!

Announcing NEW LOW PRICES

On the Famous Line of Ladies' and Men's

Dr. Sawyer Arch-Fitting Shoes

Same High Quality
Same Fine Workmanship

Ladies NOW! $5 and $6 Original $7.00 and $8.00 Values

Materials Are Lower—Factory Costs Are Lower—NOW—Prices to Our Thousands of Customers Are Lower . . . You may select from 21 Models of quality Shoes in all Sizes and Widths at these lower prices.

Sizes 2½ to 11 Widths AAAA to EEE

Combination Lasts, Steel Arch Supports

Dull Black Kid Pump
Trim, fashionable and high riding . . . dainty Louis Heels. Modernistic Buckle.
Sizes 3 to 10 Widths AAA to D
$7 Value
$5



Genuine Lizard Trim
Black or Brown Kid Ties
Charming to the eye . . . Comfortable on the feet. Chic Spanish Heels.
Sizes 3 to 9 Widths AAA to D
$8.50 Values
$6



Corrective High Shoes or Oxfords
Black Kid
The weak ankle and the low-arch foot require this shoe.
High Shoes—Sizes 4 to 9. E. Width
Oxfords—AA to EEE.
$7 Value
$6



Oxfords $5

Black Kid Cut-Out Ties
All Sizes 2½ to 11 Widths AAAA to EEE
Beauty and comfort for the Long, Short, Narrow or Wide Foot. Leather Cuban Heels.
$7 Values
$5



Brown, White or Black Kid Cut-Out Oxford Ties
A walking Oxford fashioned more beautiful than usual. Cuban Heels.
Sizes 3 to 11 Widths AAA to EEE
$7.50 & $8.50 Values
$6



Metatarsal Arch Feature
Black Mat Kid
Beautifully tailored with an inbuilt elevation to support the metatarsal arch, also relieves callouses.
Sizes 3 to 10 Widths AAA to E
$8.50 Value
$6



Black Kid One-Strap
Medium in weight, snug fitting and comfortable, Baby Louis heels.
Sizes 3 to 9 Widths AAA to C
$7 Values
$5



Genuine Reptile Trim
Brown or Black Kid Straps
Step smartly and easily in these dainty Shoes. Louis Heels.
Sizes 3 to 10 Widths AAA to D
$8.50 Values
$6



Cushion-Sole High Shoes or Oxfords
Black Kid
Relieve sensitive, tender, aching feet and support weak ankles.
Sizes 3 to 9 Widths A to EE
$7 Values
$6



Oxfords $5

Men's Dr. Sawyer Arch-Fitting Shoes

$6 Original $7 and $8 Values

All Sizes 5½ to 13 . . . Widths AA to EE

Perfect-Fitting Combination Lasts, Built-in Steel Arch Supports and 15 Patterns to Choose From.

Corrective Oxfords
Positive relief to weak and fallen arches. Medium Round or Wide Toes.
Black Kid, Tan or Black Calf.
$7 Values
$6
Sizes 5½ to 13 Widths AA to EE



Police Special
Sizes 5½ to 13 Widths B and D
$8 Value
$6
Heavy Overweight Leather Soles. Wearproof cloth lined or sheep wool lined.
"Solid Wear and Comfort"



Cushion Sole Oxfords or High Shoes
Relieve cold or tender, sensitive feet.
Black or Hazel Tan Kid
Sizes 5½ to 13 Widths AA to EE
$7 Values
$6



Also High Plain Toe Pattern

Corrective High Shoes
Sizes 5½ to 13 . . . Widths AA to EE
Absolute relief and comfort to weak or fallen arches. Medium round or wide toe patterns.
Black or Brown Kid or Black Calf.
$8 Values
$6



Welcome, Dairy Show Visitors!

"THE STORE THAT REALLY FITS YOU"

C. E. Williams
SIXTH AND FRANKLIN
Quality Shoes for All the Family

"THE STORE THAT REALLY FITS YOU"

NOISY CELEBRATION FOLLOWS WINNING OF SERIES BY CARDS

Continued From Page One.

which said—you've guessed it—"We lost."

After an hour and a half the celebration had died down, and almost everybody went home to dinner, but every few minutes the roar of a backfire or the clatter of a bundle of dishpans awoke the echoes as some of the more tireless revelers kept at it.

Carnival Spirit Abroad.

After dinner time the celebration was renewed with increased vigor. After 7:30 o'clock the downtown district echoed and re-echoed with the roar of backfiring, the cheers of revelers, the discordant blare of tin horns, the hubbub of rattlers and other noise makers.

Washington avenue, center of the celebration, was thronged with motor and foot traffic. The latter overflowed the sidewalk and went out into the street. Everywhere there was a carnival air. Even some state women of middle age wore bright paper hats or brilliant red shoulder ribbons, and twirled ceaselessly on watchman's rattles.

The air was choking with exhaust smoke. Guests of Washington avenue hotels, lined up on the inner edge of the sidewalks, watched the performance with a mixture of admiration and alarm plainly evident on their faces.

Decorated Autos.

Many of the automobiles in the impromptu parades that were to be seen in outlying districts as well as downtown, were decorated with bright ribbons and streamers and a few carried dummies repre-

NOISY CELEBRATION FOLLOWS WINNING OF SERIES BY CARDS

Continued From Page One.

which said—you've guessed it—"We lost."

After an hour and a half the celebration had died down, and almost everybody went home to dinner, but every few minutes the roar of a backfire or the clatter of a bundle of dishpans awoke the echoes as some of the more tireless revelers kept at it.

Carnival Spirit Abroad.

After dinner time the celebration was renewed with increased vigor. After 7:30 o'clock the downtown district echoed and re-echoed with the roar of backfiring, the cheers of revelers, the discordant blare of tin horns, the hubbub of rattlers and other noise makers. Washington avenue, center of the celebration, was thronged with motor and foot traffic. The latter overflowed the sidewalk and went out into the street. Everywhere there was a carnival air. Even sedate women of middle age wore bright paper hats or brilliant red shoulder ribbons, and twirled senselessly on watchman's rattles. The air was choking with exhaust smoke. Guests of Washington avenue hotels, lined up on the inner edge of the sidewalks, watched the performance with a mixture of admiration and alarm plainly evident on their faces.

Decorated Autos.

Many of the automobiles in the impromptu parades that were to be seen in outlying districts as well as downtown, were decorated with bright ribbons and streamers and a few carried dummies representing Pepper Martin and other heroes of the series.

These were the flagbearers for the motorists who contributed the backfiring to the tumult. Each decorated car was followed by a half dozen or more whose drivers made up for the lack of adornment by continuous ear-splitting blasts of backfire. Such virtuosity had some Ford drivers acquired that they could backfire at ten-second intervals for three or four minutes, never missing a shot, or making one deficient in noise content.

It was a thrilling ending for a day that had begun so inauspiciously. Even the bleachers were dull and glum up to the time play began at Sportsman's Park, the fear of impending defeat at the hands of the great George Earnshaw being almost a tangible thing.

Breadon Expected Small Crowd.

As for the failure of the fans to turn out in capacity for the final game, President Breadon told reporters the attandance was about what he expected. In 1926, he recalled, the attendance at the seventh game of the memorable series between the Cards and the Yankees, which St. Louis won, was 10,000 below that of the preceding game.

"Seventh-game attendance is always poor," he said. "It's just a case of history's repeating itself. Why is it poor? I don't know. One guess is as good as another."

While the gaping expanses of seats in the grandstand meant bad news for Breadon and the other participants in the world series receipts, they marked financial calamity for the ticket scalpers. After the Friday game, when Saturday's seats were put on sale, the scalpers were at the box offices early, buying up large blocks of choice seats for sale yesterday at a premium.

It was a losing proposition. By game time they were trying without much success to sell $5.50 tickets for $4 each, and after the game began they sold as low as 50 cents each. There were plenty of tickets still left in the Cardinal box offices, too, when the last fan had been admitted to the reserved seast.

The Athletics were odds-on favorites when they took the field yesterday. Local betting commissioners were wagering $1 against $2 that they would lose, and $7 against $5 that the Cardinals would drop the game.

But dauntless Burleigh Grimes and the rest of the Cardinals, didn't give a fielder's whoop for odds. They were out to win that game. Hence the victory—and the celebration.

THREE KILLED IN HOTEL FIRE

By the Associated Press.

SAN FRANCISCO, Oct. 10.— A fire that swept the Chatham Hotel here today took three lives and injured nine persons. The dead were Charles Demanges, 82 year old formerly of New Orleans; Fred A. Kordt, 68, and a man tentatively identified as Wilhelm Blocklinger, 71, a resident of the Yountville Veteran's Home.

The injured includes Fire Chief Charles Brennan, cuts and bruises; Fire Lieutenant John Cafferty; Frank Collins, fireman; Edward O'Neill, fireman and Arthur Schwerdt, policeman besides three guests. The guests were injured when they jumped. Fire Marshall Frank Kelly expressed the belief the fire started from a lighted cigarette stub. The Chatham is a small hotel at Bush street and Grant avenue on the edge of Chinatown.

BORAH WILL BE WITNESS IN STOCK SELLING FRAUD TRIAL

Senator to Deny Having Interest in Franklin Plan Corporations in Two States.

By the Associated Press.

NEW YORK, Oct. 10.—Senator William E. Borah today notified Assistant United States Attorney Jacob Rosenblum that he would appear Wednesday to testify in the trial of Louis Pierelli, the Franklin Plan Corporations of New York and New Jersey and others indicted for fraudulent use of the mails in selling stock of the corporations.

Senator Borah will be questioned concerning representations to investors that he had obtained a national bank charter for the corporations and that he had been interested in their plan. Rosenblum said today that Senator Borah would "flatly deny" having any interest in the corporations, that he had ever sought a charter in their behalf and that he even knew the defendants.

There is no connection between the companies involved and the Franklin Plan Corporation incorporated in Delaware and Headed by George S. Groves.

Body of Man Taken From River.

The body of a man, which apparently had been in the water two days, was taken from the Mississippi River at Meramec street yesterday by John Uhl, 4216 Virginia avenue. A waiter's labor union dues book was found in the man's pocket, bearing the name, Charles A. Butler, 17 North Ninth street. The man was about 45 years old, 5 feet tall, weighed 140 pounds, and had reddish gray hair. The body was clad in brown trousers and a work shirt.

BISHOP DENIES NEW TRIAL TO UNFROCKED M. E. PASTOR

Counsel for J. A. L. Warren, Durand, Ill., Takes Appeal to General Conference.

By the Associated Press.

CHICAGO, Oct. 10.—Bishop Edwin Holt Hughes announced at an executive meeting of the Rock River Methodist Episcopal Conference today that under conference rules a new trial could not be granted John A. Logan Warren, former pastor of Durand, Ill., unfrocked after a trial in 1927 on charges of misconduct with a maid.

The Rev. W. S. Fleming of Chicago, chief counsel for Warren, said he had appealed to the General Conference of the Methodist Church and the case would be considered at a meeting in Atlantic City next May. "Three civil courts by awarding Warren damages against his accusers," the Rev. Mr. Fleming said, "have vindicated him of the charges on which he was unfrocked and am confident we have new evidence that would clear him before the conference."

S. S. Monterey Launched.

QUINCY, Mass., Oct. 10.—The S. S. Monterey, second of three vessels being built at a cost of $8,000,000 each for the Matson Navigation Co. at the yards of the Bethlehem Shipbuilding Corporation, was launched today. Mrs. E. Faxon Bishop of Honolulu, wife of a director of the steamship company, christened the 630-foot ship as it slid down the ways. Her sister ship, the Mariposa, which was launched last July, will go into commission in January. The Monterey will not be ready for service until the spring.

ONE CONVICTED AMONG FOUR TRIED LAST WEEK

Service Car Driver, Who Could Have Gone Free, Sentenced for Six Months.

Four trials in the criminal division of Circuit Court last week resulted in a conviction and three acquittals. Marvin Wooddell, 40 years old, a service car driver on the Delmar-Washington route, was convicted. He was offered 50 days in jail if he would plead guilty of carrying a concealed weapon, and as he had not made bond since arrest, an admission of guilt would have walked him out of court a free man. He had already served 50 days.

Wooddell asserted he was not guilty, however, and his trial resulted in a six-months' workhouse term. He filed a motion for a new trial. A revolver was found in a side pocket of an automobile Woddell was driving as he entered the filling station of Gus Busalaki at Twentieth street and Washington avenue on the night of Aug. 17. Wooddell testified the revolver was the property of the company he worked for and that he did not know it was there.

Those freed by juries were George L. Vaughn, Negro attorney, charged with subornation of perjury growing out of testimony given in a divorce suit; John Betz, a youth charged with the larceny of an automobile, and James Murphy, ex-convict, tried as an habitual criminal and robber. Murphy established an alibi through friends with whom he lived. They testified he was home in bed at the time he was charged with being one of two men who robbed Hugh Milan, a Public Service Co. street car conductor, who was held up in a shed at the end of the Natural Bridge line on the night of Aug. 17. He lost $70.95 in cash and commutation tickets.

Five men charged with robbery received penitentiary or reform school punishment on their pleas of guilty. Otto Ruppel and Frank Hohlfeld Jr. received five-year penitentiary terms for two robberies committed in public parks in which the loot was only $7 and a wrist watch., Otis G. Caldwell, Will Wiley and Frank Watson, Negroes, got long terms for participating in four gasoline station holdups. Caldwell and Wiley got 10 and seven years, respectively, in the penitentiary, and Watson was given 10 years in the Boonville reformatory. A fourth defendant, Lewis Stewart, was given a 10-year penitentiary term last week for his part in the same crimes, none of which netted more than $25.

Others to plead guilty and their punishments were: George Peterson, a statutory offense, two years; Vincent Waskawitz, grand larceny, two years; Dudley Whitaker, rape, five years; William Wixted and Edward O'Malley, burglary, two years; Charles Bennett, larceny of a motor vehicle, three years; James E. Edwards and John Evans, assault to rob, two years and paroled to report two years; Essie Robinson, embezzlement of less than $30, nine months; Ossie Robinson, petit larceny, six months; Henry Wright and Nellie Waskawitz, three months; Louis Teresa, larceny of motor vehicle, six months; Jessie Lewis, malicious trespass, six months; John Williams, larceny of motor vehicle, two years and paroled to report two years; Meredith Sellards, forgery and jail breaking, 18 months; Clyde Bratcher, carrying a concealed weapon, 50 days; John S. Hauser, petit larceny, year; Henry Johnson, Frank Long, John Phillips and Otis Wallace, petit larceny, six months; Varion Heida and Thomas Williams, larceny of motor vehicles, year and paroled to report two years; Joseph Suppen, carrying a concealed weapon, 50 days and paroled to report six months; Joseph Bauer, forgery, year; Arthur F. Rode, forgery, year, and Clarence Bennett, drawing check on bank in which he had no account, year and paroled to report two years.

TWO CHILDREN TO CARRY U. S. GREETINGS TO GANDHI

Head of India National Congress of America to Send Daughters to England.

By the Associated Press.

NEW YORK, Oct. 10.—When two little daughters of India—Marim and Lilabati Ghose—sail alone for London next week to invite Mahatma Gandhi to America they will bear tokens of American esteem for India's leader. Sailendra nath Ghose, president of the India National Congress of America and father of the two girls, aged 7 and 4, announced today he has requested American newspapers and prominent individuals to send good will greetings for presentation by his daughters to the Mahatma.

Ghose said that he is unable to accompany his daughters because the British Government has repeatedly denied him a passport.

Dr. Thomas J. Riley Dies.

NEW YORK, Oct. 10. — Dr. Thomas J. Riley, 61 years old, general secretary of the Brooklyn Bureau of Charities since 1912, died today. Born in Lenexa, Kan., he held professorships at the University of Missouri and Washington University, St. Louis. His widow, a daughter and a son survive.

First Customer Robs Store.

The A. & P. grocery store at 350 North Boyle avenue, was robbed of $50 by its first customer yesterday morning. The man drew a revolver and held up the manager, James Bradley, forcing him to turn over two paper sacks containing the money.

COLUMBUS STATUE CEREMONY

Knights of Columbus and Italian Societies Join in Tribute.

Knights of Columbus and the Italian societies of St. Louis will decorate the statue of Christopher Columbus in Tower Grove Park this afternoon at 2:30 o'clock.

Mass will be celebrated at noon tomorrow at St. John's Church, Sixteenth and Chestnut streets, in observance of Columbus day, and there will be a banquet at the Knights of Columbus Building, 3017 Lindell boulevard, tomorrow night at 7 o'clock.

Postmaster to Address Club.

Postmaster Michener will discuss the postal service in an address at a meeting of the Women's Advertising Club at Hotel Statler at noon tomorrow.

MAN, HURT IN COLLISION OF AUTOS, DIES OF PNEUMONIA

Charles R. Stephens of Evansville, Ind., Succumbs at Hospital in Belleville.

Charles R. Stephens, 63 years old, of Evansville, Ind., died at St. Elizabeth's Hospital in Belleville yesterday of pneumonia. He suffered a broken leg and other injuries last Sunday, when an automobile in which he was riding collided head-on with another on State Highway No. 15, four miles east of Belleville.

The driver of the other car, Melvin Hill of Belleville, was held under bond. He said he had swerved his machine to avoid striking another. Stephens and his wife were in an automobile driven by Jack Wellman of Evansville.

WURLITZER
STOCK-REDUCING
SALE
PIANOS—RADIOS
Musical Instruments—Elec. Refrigerators
$4 Is All You Need!
$4.00 Down
HERE'S THE REASON
We are placing on sale Monday morning 200 Pianos, Radios, Electric Refrigerators and various Musical Instruments. Our Fall line of new merchandise is arriving daily, consequently our floors are overcrowded. It is imperative that our stock of new, floor samples, demonstrators and pre-owned instruments be reduced considerably at once. We are making drastic reductions as well as almost unheard-of terms. Will you be one of the fortunate ones to take advantage of this unusual opportunity?
AS LOW AS $1 PER WEEK Pays for Many of These Great Bargains
Don't forget, time is limited. Remember the greatest Bargains in St. Louis in Pianos, Radios, Musical Instruments and Refrigerators go on sale Monday morning.
Never Before and Never Again Such Values and Terms!
Just Think! Only $4 Cash Needed
Small-size Brown Mah. Grand Piano, was $775.... $207
Steinway Studio model, with duet bench; was $850..... $137
Practice Pianos (only 7), values to $375..... $18.85
Grand Piano, less than 6 months old; was $465..... $285
Walnut Upright Piano, was $305..... $42.50
Player-Pianos; only 4; oak, mah., wal.; were $593 $34.50
Studio Piano, used in our own studio only; reduced... $145
Nearly new Player-Piano, was $785..... $89.50
And Many, Many More
Beautiful Small-Size Pianos New and Used
As Low as $39.00
Electric Refrigerators
$89.50 5-Ft. Size Worth Double
This all-steel Automatic Electric Refrigerator may be purchased for less than 25c per day. Let your savings on ice do the paying.
Musical Instruments
We can list only a few of the many bargains. Come in and shop around. You'll be surprised.
Accordion; perfect condition..... $34.65
Professional Set of Drums; good condition.. $33.90
Brand-New Guitar and Case..... $8.45
Banjo-Mandolin and Case, reduced to only..... $9.95
Buescher Trombone and Case; excellent..... $24.50
Bacon Banjo and Case..... $14.95
Martin Trumpet..... $9.95
Saxophone and Case..... $19.95
And Many More
RADIOS—RADIOS
Never in our history have we offered the public of St. Louis such outstanding bargains in world-famous Radios. Every one fully guaranteed; every one fully covered by our free service policy. Come in, see for yourself.
All-Electric NEW RADIOS
FAMOUS MAKES
LYRIC
PHILCO
MAJESTIC
CROSLEY
VICTOR
ATWATER KENT
STEINITE
RCA
AND OTHERS
LOW AS
$29
Mantel-type Radios. Brand - new. As low as $16.85.
FREE LESSONS There are still available for immediate enrollment a few more open periods in our studio. Come in early. No strings or obligations.
WURLITZER
1006 OLIVE STREET
OPEN EVENINGS

Almost Unbelievable... But Here it is!
PLAIN
BROADLOOM CARPET
Regularly $5
LAMMERT'S Special Price $3.90 Per Sq. Yd.
(For instance... a 9 x 12 Seamless Broadloom with Ends Hand Bound. Priced at $49.80)

In These Widths:—
27 In. 10½ Ft.
36 In. 12 Ft.
9 Ft. 15 Ft.
And in These 12 New, Beautiful Fall Colors:—
RUST ROSE
FRENCH BLUE
TAUPE
JADE GREEN
HENNA
EGG PLANT
FAWN
MAHOGANY
RED
SAGE GREEN
ASHES OF ROSES
BURGUNDY
AND ALL OF THE ABOVE COLORS IN EVERY WIDTH
Lammert's Broadloom Carpet! The kind that you've always wanted to own. Famous for its uniform coloring—no streaks or stripes. Now offered for the first time at a price almost absurdly low. A buying achievement—nothing less. Always sold for $5.00 per square yard. Will you profit by it? You surely will if you follow the lead of hundreds of others. We suggest that you bring measurements for your room to save time. Rug Department, 3rd Floor
Use Our Extended Payment Plan
LAMMERTS
FURNITURE • RUGS • DRAPERIES
911-919 WASHINGTON ESTABLISHED IN 1861
MANUFACTURERS OF FINE FURNITURE FOR SEVENTY YEARS

Monday
ces!
ices
Shoes
ial $7.00 and
8.00 Values
$6
One-Strap
nt, snug fitting and
y Louis heels.
Reptile Trim
ack Kid Straps
nd easily in these
Louis Heels.
le High Shoes
Oxfords
Oxfords $5
Shoes
A to EE
Steel
From.
Oxfords
hoes
lain Toe Pattern
h Shoes
s AA to EE
ak or fallen arches.
"THE STORE THAT REALLY FITS YOU"

PEVELY DAIRY CO. GETS ANOTHER INJUNCTION

Writ Issued by Federal Judge at Springfield, Ill., Names 38 Milk Producers.

Special to the Post-Dispatch.

SPRINGFIELD, Ill., Oct. 10.—A temporary injunction to protect the Pevely Dairy Co. and its employes and producers from violence, was issued here today by Federal Judge FitzHenry, naming 38 Illinois members of the Sanitary Milk Producers.

A similar injunction was issued by Federal Judge Davis at St. Louis last month, and another has been applied for in East St. Louis, where Federal Judge Wham issued a temporary restraining order.

Dairy attorneys told Judge FitzHenry today that there had been "practically no disturbances since the restraining order of Oct. 1, but before that we were apprehensive of bloodshed or loss of life."

They asserted that acts of violence had been incited by paid speakers imported by the producers' Co-operative Association. Once, they declared, a speaker described an injunction as "a mere scrap of paper unless you can be caught."

Remarking that "gangsters were muscling in," Judge FitzHenry recognized a contention of the association's counsel that acts of violence were committed by non-members of the organization.

"There are always irresponsible people, outsiders, who bob up to get into a fight, to 'sock' somebody," he said. "But this is a time the good citizen should refrain from acts of violence."

THREE VICTIMS OF FUMIGATING GAS TO BE BURIED TOMORROW

Single Funeral Service for Mr. and Mrs. Charles Schweppe and Their 4-Year-Old Daughter.

A single funeral service will be held tomorrow afternoon for Mr. and Mrs. Charles Schweppe and their 4-year-old daughter, Ruth, who were asphyxiated by fumigating gas Thursday in their home, 4808A Maffitt avenue.

The Rev. Alfred Doerffler, pastor of Pilgrim Evangelical Lutheran Church, will conduct the services at 3 o'clock at Hermann's undertaking establishment, Fair and West Florissant avenues.

Walter Mullen, operator of an criminally careless by a Coroner's criminally carless by a Coroner's jury. He was employed by the owner of the four-family flat in which the Schweppe's lived to fumigate the flat beneath theirs. The owner, Patrick J. Rice, said Mullen had assured him the gas would not leak from the fumigated flat into the others.

INTERNATIONAL CONFERENCE OF BANKERS IN SWITZERLAND

Representative of Federal Reserve Meets Gates W. McGarrah and Montagu Norman.

By the Associated Press.

BASEL, Switzerland, Oct. 10.—Randolph Burgess, representing the Federal Reserve Bank of New York, conferred today at the Bank for International Settlements with Gates W. McGarrah, president of the World Bank; Montagu Norman, Governor of the Bank of England, and other international financiers.

Informed persons say this international conference has no definite program beyond an exchange of views.

$1 WEEKLY BUYS THIS

PHILCO ELECTRIC RADIO



Complete with Tubes

$49.95

Has pentode power tube and screen-grid tubes. Walnut lowboy cabinet.

Store Open Nights Till 9

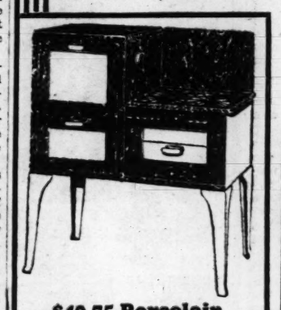
HELLRUNG and GRIMM

9th and Washington 16th and Cass

HELLRUNG AND GRIMM 9th and Washington 16th and Cass OPEN NIGHTS 'TIL 9

Value Leadership for 47 Years

"Sell for Less" has been the deep-rooted purpose of this institution ever since it opened its doors 47 years ago. Every article in every advertisement is priced at the lowest possible figure consistent with quality merchandise. Confidence, too, has been a big factor in building our reputation. Customers *know* that *what we say we'll do, we'll do.* Yes, you'll find Hellrung and Grimm a never-failing guide book to the best values in town—*always.*

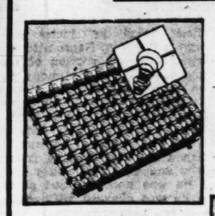


$49.75 Porcelain GAS RANGE

Ivory with green trim. Porcelain linings, grates, burners. Spacious oven and broiler. One of our best sellers. Now..... $37.50

No Carrying Charge

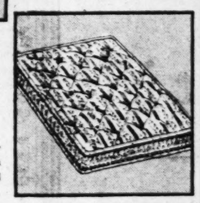
TWO BEDDING SPECIALS



Double Deck Rome Springs

$9.75

Heavy construction—90 coils, each coil held together with smaller helical coils. Heavily enameled. Regularly $18.50.



45-Lb. Simmons Mattress

$6.95

Genuine high-grade cotton and felt, covered in heavy art ticking, roll edges, close tufting.



Davenport Opens to Full Size Bed as Shown

Hair and Moss Filled Bed-Davenport Suite

Two Pieces—That Would Have Retailed Last Year for $125

A Suite so spaciously constructed, so charmingly designed that you'll want it immediately. All wearable parts covered with antique velour with reversible, spring filled cushions; the davenport opens to a full size bed equipped with coil springs, the large lounge chair has the fashionable bunny back. Two pieces, at the low price of only $69

No Carrying Charge



A BEDROOM SUITE WITH PRICE APPEAL

It Was $99!

Just the pieces you want! An irresistible poster style bed of quaint design, a chest of drawers with spacious interiors, and a most charming Hollywood vanity! Every piece expertly constructed, beautifully styled; walnut veneers over hardwoods $59

No Carrying Charge



Charles of London Love Seat

A Regular $65 Value $39.75

What's more romantic than a love seat? And where can you find one so irresistibly styled as this? Covered with lovely patterned tapette—and it's simply *made* for comfort—with its spring-filled reversible cushions, high comfortable back and broad arm rests. You'll love to own this love seat!

No Carrying Charge



$143.50 9-Piece Dining-Room Suite

A dignified Suite made of selected hardwoods and veneered in walnut with maple overlays. Consists of 60-inch buffet, China cabinet, 84-inch long extension table, 1 host and 8 side chairs with upholstered seats $98.50

No Carrying Charge



$19.75—5-Pc. Oak Breakfast Set

Charmingly correct and so sturdily built. Includes extension table and four chairs. Choice of green or tan—decorated $14.75

No Carrying Charge

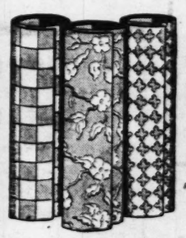


Pier Cabinets Fitted With Electric Clocks

They sell regularly for $25—they're new! and so clever! 5½ feet tall, standard electric clock, walnut finish.. $14.85

$1 Down

MONDAY SPECIALS!



Armstrong and Congoleum Felt-Base Floorcovering

44c Sq. Yard

In 6 and 9 foot widths—values formerly to 75c. Assorted patterns in tiles and carpet effects. Bring measurements.

No Phone, C. O. D. or Mail Orders



Reg. $1.29—50-In. Width Drapery Damasks

89c Yd.

Truly gorgeous materials and real values at this price. Choice of green, gold, blue, red and rust.

50-Inch Lining Sateen 35c Yard

No Phone, C. O. D. or Mail Orders

Heaters

In the New 1932 Style

$27.50 Value Elaborate Designs in Rich Walnut Porcelain, Now .. $19.50



These new Heaters are wonderfully constructed so as to give a steady, even temperature. Everything about them is desirable—and they are designed to look like a piece of furniture.

Other Heaters from $24.75 to $39.50



45-Inch Wide Fringed Curtains

Values to $1.98

$1.39 *Each*

In heavy filet or shadow weaves, choice of fringed, straight or scalloped bottoms. Some with tailored side hems.

No Phone, C. O. D. or Mail Orders

9x12 AXMINSTERS

Seamless Styles—Irregulars of the $35 Quality

Now! Thrifty housewives can save immeasurably on brand-new Rugs! The slight irregularity may mean only a mar in the weaving or some little thing that would take an expert to find. They wear just as well and they're just as beautiful in design and color. A limited number only—so make haste in your selections.

$19.95



Comfort Chair and Ottoman

Of figured tapestry with reversible spring-filled cushions and high restful back. Ottoman to match is included.

$27.50



Cass Avenue Store Open Only on Mon., Wed. and Sat. Nights

HELLRUNG AND GRIMM

9th & WASHINGTON 16th & CASS

TIL 9

ars



Davenport Opens to Full Size Bed as Shown

ALS!

29—50-In. Width ery Damasks

9c Yd.

eous materials and real this price. Choice of d, blue, red and rust.

n Lining Sateen 35c Yard

hone, C. O. D. or Mail Orders



45-Inch Wide Fringed Curtains

Values to $1.98

1.39 Each

n heavy filet or shadow leaves, choice of fringed, traight or scalloped bot- oms. Some with tailored de hems.

No Phone, C. O. D. or Mail Orders



d Sat. Nights

UNG MM

th & CASS

Wolff-Wilson's
AND
Liggett's All stores

FREE for 10 Days!

If you suffer from your feet, be sure to visit our stores and get a *free sample of Dr. Scholl's Zino-pads for Corns or Sore Toes.* During this 10-Day Event a Special Representative of Dr. Scholl, famous Foot Specialist, will be here to explain all the various Dr. Scholl's Aids for the Feet and show you which one of them you need to enjoy real foot comfort.

Don't miss this Unusual Opportunity!

CORNS
Dr. Scholl's Zino-pads for Corns and Sore Toes give instant relief from pain—the safest, surest, quickest-acting relief known to science. They remove the cause. Box, 33c





CALLOUSES
Dr. Scholl's Zino-pads for Callouses relieve pain in ONE MINUTE; cushion and protect the sore spot; soften and loosen the callous. Safe, sure. Box, 33c



BUNIONS
Dr. Scholl's Zino-pads for Bunions relieve pain instantly through their mild soothing, healing medication. Prevent shoe friction and pressure. Guaranteed safe and sure. Box, 33c



CROOKED TOES
Dr. Scholl's Toe-Flex gradually straightens crooked toes by exerting an even outward pressure to the great toe. Worn with every comfort. Made of soft, pure para rubber; builds up the crippled structures. 75c



SORE HOT FEET
Dr. Scholl's Foot Balm immediately relieves, soothes, cools and rests sore, hot, tired, aching feet. Reduces swelling in ankles, quiets corns, callouses and bunions; dispels foot odors. Buy a jar today—33c



ITCHING TOES
Dr. Scholl's Solvex, an amazingly effective remedy for "Athlete's Foot," "Golfer's Itch," "Gym Foot" and ringworm of feet and toes. Immediately relieves intense itching. Doctors recommend it. Try it! Jar 1.00



BUNIONS
Dr. Scholl's Bunion Reducer—a soft shield of pure para gum rubber that protects the swollen joint from friction and pressure of the shoe; hides the deformity, preserves shape of shoe. Worn invisibly—75c

SOFT CORNS
Dr. Scholl's Zino-pads for Corns between toes, instantly relieve pain by their mild, soothing, healing medication, and remove the cause—pressure of shoes. PUT ONE ON—THE PAIN IS GONE! Safe, sure. Box, 33c



CROOKED HEELS
Dr. Scholl's Walk-Strate Heel Pads prevent crooked heels and run-over shoes by restoring proper balance and distributing the body's weight evenly. Easily attached in any shoe. Pair, 33c



ODOROUS FEET
Dr. Scholl's Bromidrosis Powder — a scientifically compounded preparation that immediately dispels foot and body odors and reduces excessive perspiration. Beneficial to the skin. Safe. Can, 50c



TENDER FEET
Dr. Scholl's Foot Powder—dust this fine, soft, soothing, healing powder in your shoes and stockings regularly each day and walk with perfect comfort. Very beneficial to the skin. Large size sifting can, 33c



WEAK ARCHES
Dr. Scholl's Arch Binder prevents spreading of the arch bones, relieves strain by holding muscles and ligaments firmly in position. Relieves aches and pains. Worn invisibly under the stockings. Sizes for men and women. Per pair, 1.00

Deep Cut Prices *Is Our Story*

—And Day In, Day Out, in Every Department of Our Stores—We Stick to It!

WOLFF-WILSON'S

THE ORIGINAL CUT-RATE DRUGGISTS OF ST. LOUIS FOR 45 YEARS

7th & Washington
7th & St. Charles
408 Washington
9th & Olive
9th & Locust

★ **These Prices Are Also Effective at LIGGETT'S DRUG STORES** ★
6510 Delmar Blvd. Gore & Lockwood Aves.
University City, Mo. Webster Groves, Mo.

Grand & Olive
Grand & Arsenal
De Baliviere & McPherson
Skinker & Pershing
Hamilton & Plymouth

On Account of These Very Low Prices—We reserve the right to limit Quantities.



ROXBURY HOT WATER BOTTLE
Guaranteed for One Year
Reduced to **49c**

Clarine Chocolate-Covered **Cherries**
Regular 49c Value
Pound Box **25c**

SPECIAL!
25c Phillips' Milk of Magnesia
25c Phillips' Dental Magnesia
50c Value
Both for **25c**

STANDARD REMEDIES

SIZE	
40c Castoria	23c
1.00 Nujol, *pint*	59c
1.50 Petrolagar	87c
1.50 Agarol	87c
1.00 Zonite	69c
Puretest Aspirin Tablets, 100's	49c
1.20 Sal Hepatica	69c
1.20 Caldwell's Syrup Pepsin	79c
25c Feenamint	3 for 50c
85c Jad Salts	57c
85c Kruschen Salts	49c
30c Grove's L. B. Q. Tablets	18c
Alcorex Rubbing Alcohol, *pint*	23c
75c Vick's Salve	47c
1.25 Absorbine Jr.	79c
25c Ex Lax	3 for 50c
75c Caroid and Bile Salts, 50's	63c
60c Bromo Seltzer	36c
60c Calif. Syrup Figs	38c
100's Alophen Pills	43c
1.20 Scott's Emulsion	67c
1.00 Ironized Yeast Tab.	73c
1.00 Lysol	69c
1.00 Zonite	69c
1.00 Wampole's Extract C. L. O.	73c
1.00 Citrocarbonate	63c
30c Edward's Olive Tab.	19c
60c Resinol Ointment	42c
1.00 Waterbury's Comp.	74c
1.50 Maltines	98c
1.20 Father John's Med.	83c
75c Baume Analgesique	47c
1.00 Ovoferrin	79c

FOODS

SIZE	
75c Dextri Maltose	51c
1.00 Horlick's Malted Milk,	73c
1.20 Lactogen	89c
1.00 Ovaltine	69c
85c Mellin's Food	59c
75c Dryco	47c

CIGAR VALUES!

The Following Popular 5c Cigars

Cremo El Toro Wm. Penn San Felice
Rocky Ford Garcia Grande Babies
Flor de Melba John Ruskin

OUR PRICE EVERY DAY **5 for 19c**
Box of 50, $1.88

N. C. S.
Handmade Cigar
A Fine Blend of the Best Domestic Tobaccos
6 for 25c
Can of 25 **95c**

REYNALDO CIGARS
Bankers Size. Handmade Long Filler. Made in Manila Under Government Supervison.
Box of 10 **39c**

The Following Popular 10c Cigars

La Palina Van Dyck Dutch Masters
Robt. Burns Chancellor El Producto
Mercantile Don Julian Bering Muriel

OUR PRICE EVERY DAY **5 for 39c**
Box of 50, $3.69

Special Value!
A Regular 50c Box of Rexall
ORDERLIES FREE!
With Each Bottle of
MALTOLEUM
"Our Best Tonic"
at the Regular Price of
$1.00

Early Bird Alarm Clock
A Reliable Timekeeper
Regularly Sold at $1.00
Now **79c**

Pageant Playing Cards
Narrow Bridge Size
A Real Value at **29c**

Special Value!
A Regular 35c Tube of
Lavender Shaving Cream FREE!
With Each 8-Oz. Bottle of Harmony
BAY RUM
at the Regular Price of
49c

Try This New Soap Today
SAVON JEANNE
IN PASTEL COLORS
An Extra Good Toilet Soap for the Modern Bathroom
Reduced From 8c to **5c** Box of 12 **49c**

FOR THE TEETH

SIZE	
50c Kolynos Tooth Paste	29c
50c Pebeco Tooth Paste,	29c
50c Iodent Tooth Paste,	31c
60c Forhan's Tooth Paste	3 for 1.00
40c Squibb's Dental Cream	29c
60c Lyon's Tooth Powder	43c
1.00 Lavoris	69c
25c Listerine Tooth Paste	3 for 50c

FOR THE HAIR

SIZE	
1.00 Lucky Tiger Hair Tonic	69c
75c Fitch's Shampoo	39c
1.00 Danderine Hair Tonic	73c
1.00 Vitalis, *8-oz.*	74c
1.40 Pinaud's Eau de Quinine	99c
1.00 B. Paul's Henna	89c
1.50 Goldman's, *for Gray Hair*	1.09
70c Vaseline Hair Tonic,	59c
75c Glover's Mange Medicine	59c

Combination Offer
A 50c size Tube of
IPANA TOOTH PASTE
and a
25c DENTAL AID MIRROR
BOTH for **39c**



Mail Orders
FILLED PROMPTLY
Address 700 Washington
Add 10% to Entire Order for Postage and Packing



Roxbury Fountain Syringe
Guaranteed for One Year
Reduced to **49c**

1.00
Tre-Jur Body Powder
With Puff
39c

Petrofol
American Mineral Oil
Full Quart
89c

COSMETICS AND TOILETRIES

SIZE	
1.00 Coty's Face Powder,	69c
60c Pompeian Rouge	39c
65c Hind's Cleansing or Texture Cream	57c
50c Java Rice Face Powder,	36c
50c Mavis Face Powder,	37c
60c Pompeian Face Powder	36c
50c Princess Pat Rouge,	39c
1.00 Mello Glo Powder,	73c
10c Palmolive Soap,	5 for 29c
25c Cuticura Soap,	3 for 55c
10c Lifebuoy Soap,	5 for 29c
30c Resinol Soap,	3 for 55c
10c Sayman's Soap,	3 for 20c
25c Woodbury's Soap	3 for 50c
10c Lux Flakes	2 for 17c
50c Hind's Cream	29c
60c Italian Balm	39c
35c Mum, *medium*	23c
60c Neet Depilatory	36c
50c Jergen's Lotion	34c
60c D. & R. Cold Cream,	39c

Nappettes
The Extra Good Sanitary Napkins
23c, 3 for 65c

SHAVING NEEDS

SIZE	
35c Palmolive Shaving Cream	23c
50c Aqua Velva	31c
50c Williams' Shaving Cream	33c
35c Gem Blades	22c
1.25 Pinaud's Lilac Vegetal	83c
35c Lifebuoy Shaving Cream	23c
65c Barbasol	39c
50c Ingram's Shaving Cream, *tube or jar*	33c
1.00 Gillette Blades	59c

HELD AS HEAD OF RING OF 'DOPERS' OF RACE HORSES

Jimmy Meehan Alleged by Two Negroes to Have Paid Them $5000 to Prevent Nags from Winning.

By the Associated Press.

NEW YORK, Oct. 10.—Jimmy Meehan, who boasted of the fortunes he had made as a gambler and in whose apartment Arnold Rothstein lost a large sum of money several days before he was murdered, was arrested today, charged with being the head of a nation-wide ring of race horse "dopers."

He was confronted by two Negroes who had confessed, Police say, that they received $5000 from Meehan during the last two years for "sponging" and poisoning race horses.

The gambler denied the accusation. An indictment against him will be sought from the Nassau County grand jury Tuesday.

Assistant District Attorney Martin J. Littleton said that Meehan, while bragging of how he had made $1,000,000 in five years acting a Rothstein's aid, admitted he had never paid an income tax. Federal agents were informed.

Authorities estimated race horse owners had lost $500,000 in purses, and bettors millions of dollars as a result of the "doping" activities.

Some of the favorites the Negroes admitted having put out of the running were Joseph E. Widener's Curate, Try Again, and Mr. Sponge; Citor Emanuel's Princess Tony, the Beasel and Morstone; Isadore Bieber's Sun Mission, and two horses from the Clancy stables, the Milkman and Squeaky.

The arrests were made after an attempt had been discovered Monday to break into the Belmont stable of Emanuel, young millionaire sportsman.

Betrayed by Practical Joker.

Meehan and the two Negroes fell into the hands of the authorities by accident. Tuesday Drummond Jackson, one of the Negroes, walked up to a policeman. "I hear you're looking for me, boss," he said.

A friend had told him, as a practical joke, that he was sought by the police, and he had decided to give himself up and deny all charges. The police had no idea what he was wanted for, but finally he confessed he and James Hartwell, who was arrested later, made a business of "doping" race horses.

At Jackson's home officers found three sponges of high grade wool. They said one of the methods of the "dopers" was to insert the sponges in the nostrils of horses.

Jackson and Hartwell have been sentenced to serve six months on disorderly conduct charges.

Meehan Pleads Not Guilty.

Meehan was arraigned on a conspiracy charge, pleaded not guilty and went back to jail.

Meehan said he was first associated with Rothstein in 1921 as "pay-off man" and later ran a gambling house in Westchester County for him, receiving one-fourth of the profits, which amounted to about $500,000.

After Rothstein's murder Meehan went to Havana but returned and was held in $100,000 bail as a material witness. He was discharged later after the District Attorney's office said he had answered all questions asked him.

Police here said he was forbidden entrance to any race track in New York state. He himself told officials of the District Attorney's office that he made his living at present by gambling and "cheating the bookies."

DISCIPLES OF CHRIST URGE PUBLIC WORKS TO AID JOBLESS

Favor Ratification of World Court Protocol and Reopening of Macintosh Citizenship Case.

By the Associated Press.

WICHITA, Kan., Oct. 10.—Congress was petitioned today by the international convention of the Disciples of Christ to authorize "a program of public works, flood prevention, reforestation and other vital enterprises, to provide employment for our millions of unemployed."

Another resolution called upon the United States Senate to ratify the World Court protocol.

The convention also reaffirmed its "profound connection that national prohibition is the best method yet devised or proposed for the control of the beverage alcohol traffic."

The Supreme Court of the United States was requested to reopen the case of Douglas C. Macintosh, professor of divinity at Yale University, to whom citizenship was denied because he refused to subscribe to that part of the oath pertaining to the bearing of arms in time of war.

Acceptance of the German Evangelistic Society as an affiliated organization of the Disciples of Christ was voted unanimously.

Legion Honors "Gabby" Street.

A life membership in Richard Anderson Post of the American Legion was presented to "Gabby" Street, manager of the Cardinals, last week.

800 SPANISH COMMUNISTS SURRENDER TO CIVIL GUARD

Group Reported to Be Destroying Crops and Livestock fortified Near Montoro.

By the Associated Press.

CORDOBA, Spain, Oct. 10.—Approximately 800 Communists, together with the president of the strikers' committee, surrendered to the Lieutenant-Colonel of the civil guards at Villanueva tonight.

Earlier tonight it was reported hundreds of Government troops were stationed around the towns of Pozo Blanco and Nontoro, about 90 miles from the place where the Communists, who were reported to have been destroying crops and livestock, were said to be concentrated.

ADVERTISEMENT

ONE CENT A DAY PAYS UP TO $100 A MONTH

The Postal Life & Casualty Insurance Co., 11209 Dierks Building, Kansas City, Mo., is offering a new accident policy that pays up to $100 a month for 24 months for disability and $1000.00 for deaths—costs less than 1c a day—$3.50 a year. Over 86,000 already have this protection. Men, women and children, ages 10 to 70, eligible. Send no money. Simply send name, address, age, beneficiary's name and relationship and they will send this policy on 10 days' FREE inspection. No examination is required. This offer is limited, so write them today.

FALL OPENING AND ANNIVERSARY SALE
GREAT BARGAINS
10 Evergreens for 85c
WE SHIP DURING OCTOBER



Three-to-five-year-old trees 12 to 15 inches high. 4 Sitka Spruce, 2 Norway Spruce, 2 Chinese Arborvitae, 2 Biota Pyramidal. Per 100 $6.00

Field-Grown Stock, 250 Acres

10 EVERGREENS, $1.65
2 Norway Spruce, 2 Arborvitae, 2 Scotch Pine, 2 Sitka Spruce, 2 Biota Orientalis. Trees are 1 to 2 feet high, per 100, $12.00.

FREE—Any 85c selection from this ad FREE with each order of $5.50 or over. Order direct from this ad.

SITKA SPRUCE—This familiar Spruce is more generally used than any other; 4 yrs. old, 8-12 in., 25 per 100; $10-100.
COLORADO BLUE SPRUCE
5 years old, two trees.....85c
6-8-yr. old trees, 3 times transplanted, extra bushy and nicely shaped, 85c ea.
JAPANESE BARBERRY, 12 to 15 in., $4.00 per 100—18 to 24 in., $6.00 per 100.
CALIFORNIA PRIVET HEDGE, 12 to 15 in., $3.00 per 100.
2 Japanese Red Leaved Maple.....85c
The "GOD TREE of the HIMALAYAS" Silver Tint foliage.....2 trees, 85c
RHODODENDRONS (large flowering), White, purple and red, 1 to 1½ ft.....2 for 85c
FLOWERING SHRUBS, 2 ft. high Weigela, Hawea, Bridal Wreath, Golden Bell, Fridof Rochester, Butterfly Bushes, Althea, Rose of Sharon. Hardy Hydrangeas, blue and pink.....4 Shrubs, 85c
CORNUS DOGWOOD, 2 shrubs.....85c
LILAC, Pink, white and lavender, 2 shrubs.....85c
HARDY EXHIBITION CHRYSANTHEMUMS, flowers 6 to 8 inches, all colors, 6 plants.....85c
Delphiniums, Dark Blue, Light Blue, 8 plants, blooming age.....85c
Oriental Poppies, brilliant colors, flowers 8 ins. across, 10 plants, blooming age, 85c
FOX GLOVE, assorted colors, 10 plants, 85c
PHLOX—Large-flowering, Perennial Phlox. Diversified & brilliant colors, 8 plants 85c

Hardy Perennials, Live Forever These Plants are Two Years Old, Blooming Age. Each 5c
Columbine, all colors; Double Hollyhocks, beautiful colors; Shasta Daisies; Yellow Daisies; Hardy Carnations, 6 colors; Painted Daisies, Gaillardias, Sweet Williams, Forget-Me-Not.
Orders Must Amount to $1.10 or More

100 Darwin Tulip Bulbs EXHIBITION MIXED $2.25

The FISCHER NURSERIES
Evergreen Dept. 67, EASTON, PA.
Add 25c for Packing.

½-PRICE OPTICAL SALE!!
Continued This Week Only!



$5.00 "Erman" Frame, $2.50
Lightweight high-bridge xylo shell, in 3 colors with metal-lined temples.



$6.00 "Mayfair" Frame, $3.00
Pink gold filled. Rocking pearl pads, very comfortable, light weight. Nontarnishable.



$7.50 Cortland Rimless Mtg., $3.75
Flexible bridge in pink or white gold filled; rocking pearl pads. Nontarnishable.



$6.00 "Fairfax" Frame, $3.00
Natural or white gold filled; rocking pearl pads. Very comfortable. Nontarnishable.
You can save on your lenses during this sale.
Wolff-Wilson Optical Dept.
7TH AND WASHINGTON
Dr. Sam B. Lappeman, *Owner*

ASSERTS CARMEN WERE BETTER OFF UNDER RECEIVER

H. M. Nelson, Union Head, Declares 10 Pct. Cut Arbiters Ordered Will Retard Return to Normal.

MAJORITY DECISION 'SHOCKING' TO KIEL

In Minority Opinion He Assails Reducing Workers to "Bare Sustenance" to "Prevent Receivership."

The street railway employes fared better under the recent receivership than under the present management, Harry M. Nelson, president of the local street car men's union, said in commenting upon the Arbitration Board's finding in favor of the Public Service Co.'s announced 10 per cent reduction in rate of wages, from which former Mayor Henry W. Kiel, minority member of the board, dissented.

Kiel assailed as "shocking" the view of the majority adopting in effect a "bare sustenance" standard of living in justification of the wage cut.

"It is one of the most spineless decisions ever handed down, in the face of the evidence submitted by the union," Nelson said. "The majority members of the board apparently were so inoculated by company interest as to be immune to the union's evidence. Their gesture in basing their decision to cut wages partly on the ground of public interest may rightly be classified as a joke.

"The decision is just another hindrance to the restoration of normal conditions in St. Louis. It no doubt will increase the unrest now apparent among the employes of the street car company, and certainly will not benefit the morale of the employes.

"Blowing Hot and Cold."

"I might also point out that the board was not called to arbitrate the question of receivership, paving and taxes mentioned in the decision. The majority members say they favor maintaining high living standards, but by their action they lower the standards of approximately 20,000 citizens of St. Louis. The majority members apparently are trying to be both hot and cold at the same time."

Nelson said the union employes are "honor bound to accept the decision, and will do so, of course."

"In conclusion I wish to reiterate," he said, "that, contrary to the opinion of the majority members of the board, the street car men and the public were far better off during the six or seven years under a receiver than they have been under the present management of the Public Service Co."

Would Prevent Receivership.

As has been told the majority of the board brushed aside the "minimum health and decency living standard" set up by the union, and then upon the showing of financial distress of the company justified the wage cut as the only means of "preventing receivership" and keeping the street railway system in the hands of its present owners.

Kiel said, in his opinion: "Giving due consideration to what is required of the men here involved, and making allowance for the drop in cost of living, the evidence would conclusively convince any fair-minded person that their wages are now barely sufficient to meet reasonable living requirements.

"The majority of the Board of Arbitrators state in their opinion that 'if a minimum wage means the sum necessary to keep a wage earner and his family from want, from becoming through inadequate housing and sustenance, charges on society, the majority of this board heartily agree with that principle.' (That is, that a minimum living wage should be paid, regardless of the company's financial condition).

Cites Court Decision.

"In the humble opinion of the minority, the meager standard of existence implied by that statement is shocking. Contrast this standard adopted by the majority with the following view of the Industrial Commission of Colorado: 'By a living wage we mean a wage sufficient to supply a decent living for himself and family; enough to educate his children in the manner in which every American child should be educated; enough to secure a little pleasure in living, and something left to set aside when old age comes and he can toil no longer.'

"The wages that the men receive in this case are still below that standard of living.

"That a fair and reasonable wage must be considered as a first lien upon the revenue of a business regardless of its financial condition seems to be generally conceded by Federal Courts in receivership cases, by arbitration boards and the company itself when it states in its brief: 'We would not ask that wages be reduced below the living wage level no matter what the company's necessities might be.' That being true, it follows that the company has not proved its case.

Considers Employes' Solvency.

"In connection with the foregoing I must commend my brother arbitrators for their frankness when they state on page seven of their opinion that: 'Their consideration of the evidence has been confined solely to the solution of the problem of maintaining the local transportation agency in a solvent condition.'

"Whether the men will remain solvent and what their living conditions are and will be with a 10 per cent cut are additional items considered by myself. I have been an employer of labor for 40 years and have tried to be fair and impartial in reaching the conclusions herein set out."

Kiel reviewed the evidence as to the company's financial condition, admitted it has suffered severe losses of revenue, and pointed out counter-balancing facts which he thought nullified the poverty plea.

Says Overhead Is Inflated.

He said the company had not reduced its "inflated administrative overhead costs" which for several years have been about $400,000 a year higher than in 1922. In the same period the wages paid the trainmen decreased $1,300,000 in total volume.

"What equity can be seen in this by a company professing to be engaged in fair dealing with its labor?" Kiel asked. "While the evidence is meager as to executives salaries, yet one item of publicity expert's expenses was so staggering as to shock my appreciation of economy. A very real reduction of administrative costs would be in order before the executive officers of this company can with any grace ask for a wage cut.

"If there is to be a reduction it should begin at the top where the bracket contains the enormous expenditures for administrative expense of $1,280,850, one that has steadily increased to in excess of $400,000 per annum more than in 1922 (the company's peak year in income) with no satisfactory reason therefor shown, so far as I understand the proof."

Kiel differed with the majority report as to the prospective operating deficit of the company, estimated at $350,000 for the year ending next May 20, even after the wage cut has been made effective. The majority approved the company's method of depreciation accounting whereby it sets aside annually for depreciation about $1,500,000 as opposed to the sum of $800,000 allowed by the Missouri Public Service Commission.

Criticises Depression Charge.

Kiel argued that if the company followed the commission order its reported profits would be increased by the difference which in 1930 amounted to $660,000. Adopting this view, he said, there would be no deficit and no occasion for the great concern of the majority over the solvency of the company.

Recalling the company's admitted surplus and undivided profits of nearly $3,000,000 as of Dec. 31, 1930, and listing other items which he thought should be added to the profit account, Kiel argued the company could go through the period of depression by drawing on its reserve. "The wage cut in this case means that the men are asked to add to the stockholders' profits," he said.

Kiel expressed the fear that "for the workers to be given a wage cut in this case with the evidence so overwhelmingly in their favor will be likely to cause an epidemic of unwarranted wage cuts all over this country. . . . . I cannot conscionably accept that responsibility upon the mere guess that the company's financial condition in the future may be worse than the facts and figures now indicate. The men are receiving a bare minimum living wage and the company is in better financial condition than ever with greatly increased reserves and a very substantial sum of ready cash on hand. With all due respect for my brother arbitrators and their more lengthy opinion which I have carefully analyzed in the light of all the evidence in this case, I hold that a wage cut cannot logically be justified at this time."

Stanley Clarke, president of the Public Service Co., issued the following statement on the award:

"The award joined in by the majority of the board of arbitrators, granting a 10 per cent cut in the rate of wage paid to employes of this company who are members of the local street car men's union, we believe is to the best interests of the public, the company, and the employes themselves.

"A like cut of 10 per cent in rate of wage will simultaneously be put in effect as to all other employes except those, including all the executives, who receive higher total remuneration. As to these, proportionately greater cuts will be made.

"During the period since early summer, and pending the award which has granted the relief asked for, the revenue of the company has continued to drop off and the company has been faced with an extremely difficult task to maintain its service. Now that this readjustment, so necessary under the prevailing economic and industrial conditions, has been effected, the management, knowing that it will have the full co-operation of its employes, will supply the best service which its revenues will permit.

"The arbitrators joining in the award are to be congratulated for the way in which they went into the heart of the matter, finding the relief necessary for the protection of the car rider, and pointing out the tremendous and disproportionate burden of taxes imposed upon him in St. Louis."

Saves $430,000 in Wages.

Kiel was the arbitrator chosen by the Street Car Men's Union, the other two members, who joined in approving and making effective the wage cut, being E. J. Miller, a manufacturer, chosen by the company, and former Circuit Judge Harry E. Sprague, chairman, chosen by the other two.

The majority finding, made public Friday, will save the Public Service Co. about $430,000 in wages and salaries from Oct. 1 to next May 20, when the present working contract expires and beyond which time the arbitration award will not be effective.

BOARD OF EDUCATION CAUCUS

Meeting Tomorrow Will Choose President and Vice President.

Members of the Board of Education will hold a caucus late tomorrow afternoon to choose the president and vice president of the board, for formal election at the monthly meeting Tuesday night. No agreement has been reached on the selection of the new president, but supporters of Myrt A. Rollins, now vice president, think he will get a majority.

Rollins is a lawyer, with offices in the Title Guaranty Building, and resides at 6064 Westminster place. He was elected to the board to fill an unexpired term in 1925 and re-elected to a full, six-year term in 1927. Last year the board's election of officers was delayed a month and Rollins was made vice president in October. Emil J. Barth, an insurance man, who is president now, said he would not accept re-election if offered. Members have not centered on choice for vice president but one of the possibilities is the selection of Mrs. Elias Michael.

Closing Time for Foreign Mail.

Parcel post for Germany and Great Britain and full European mails will close at 9 o'clock tonight at the main Postoffice, Eighteenth and Walnut streets.

OINTMENT Cuticura SOAP Products TALCUM

And Skin Health Are Linked Together.

Daily use of **Cuticura Soap** thoroughly cleanses the pores and does much to keep the skin healthy. If there are pimples or rashes anoint with **Cuticura Ointment. Cuticura Talcum** adds a fragrant touch to the toilet.

Soap 25c. Ointment 25c. and 50c. Talcum 25c. Proprietors: Potter Drug & Chemical Corp., Malden, Mass.

Try the new Cuticura Shaving Cream.

OCTOBER SPECIAL!

MONDAY, TUESDAY AND WEDNESDAY



HEADACHES

AN opportunity to relieve your headaches and other eye troubles with Proper Glasses. No hurry-up test. Dr. Guilbault will give you his personal attention. You pay for glasses only. 80,000 SATISFIED PATIENTS. 26 YEARS IN ST. LOUIS.

Our $5.00 White Gold Filled Mounting. Special. **$2.95**

Our $8.00 White Gold Filled Rimless Mounting. Illustrated. **$4.85**

Come In—Have Your Eyes Tested for Glare—No Charges



F. J. GUILBAULT OPTICAL CO.

423 N. Broadway BETWEEN LOCUST AND ST. CHARLES

DR. F. J. GUILBAULT

FUNERALS

COMPLETE—NO EXTRAS

$100.00 $350.00 $550.00
$250.00 $450.00 $650.00

EASY TERMS

McLAUGHLIN
—INDEPENDENT—
UNDERTAKERS

2301 Lafayette..... Victor 4400
23 W. Lockwood . . . . . VEbster 3564



Drunkenness Is a Disease!

This FREE Booklet Explains Facts That Every Person Should Know

HERE is an authoritative treatise written on the disease of inebriety and its cure, written especially for the Keeley Institute. It is based on fifty years' experience, embracing the treatment of more than 400,000 patients, including men and women from all walks of life

It tells you "why" the medical profession recognizes drunkenness as a disease; what famous medical authorities say about the disease of drunkenness . . . and *"how"* drunkenness can be cured *permanently*. The booklet is free, and mailed in a plain envelope. Write at once for your copy. *NOW!*

Address W. N. Nelson, Secretary

The KEELEY INSTITUTE
DWIGHT · ILLINOIS

MANNE BROS.

ORDERED SOLD

A Big One-Day Smashing Sale!

All Floor Samples . . . Shopworns . . . Reconditioned Factory Rejects and Trade-In Furniture

Once-in-a-Lifetime Opportunity to Furnish Your Home at Prices so Low They Seem Ridiculous

We need more space! We are cleaning out our entire stocks of Floor Samples, Used and Reconditioned and Factory Reject Furniture. We have assembled it in seven convenient locations. Every item has been slashed in price! There are hundreds of others on every floor! Remember quantities of all items are limited . . . in some cases only one of a kind. So don't let anything detain you, come Monday, early! If your money is limited and you're trying to save every penny, this is your chance to get those home things you cannot do without . . . at ridiculously low prices!

At Such Tremendous Savings There Can Be
NO REFUNDS
NO C. O. D.
NO PHONE CALLS
NO EXCHANGES
ALL SALES FINAL!

FOR CASH ONLY

PRICES SLASHED TO PLACE THESE OFFERINGS BEYOND ALL COMPETITION—COMPARE!

A Few of the Remarkable Reductions Are Shown Below!

Store Hours 9 to 9



LIVING ROOM SUITES!

Formerly Sold up to $59.75 ..... $16.49
Formerly Sold up to $74.50 ..... $29.76
Formerly Sold up to $88.95 ..... $37.44
Formerly Sold up to $116.25 ..... $44.29
Formerly Sold up to $144.50 ..... $58.65
Formerly Sold up to $189.50 ..... $74.23

See These—Only One or Two of a Kind!



DINING ROOM SUITES!

Formerly Sold up to $59.95 ..... $19.76
Formerly Sold up to $74.75 ..... $32.45
Formerly Sold up to $109.50 ..... $49.73

BED-DAVENPORT SUITES

Formerly Sold up to $69.75 ..... $29.87
Formerly Sold up to $99.50 ..... $38.59
Formerly Sold up to $137 ..... $54.23

Store Hours 9 to 9



BEDROOM SUITES!

2, 3 and 4 Pieces

Formerly Sold up to $59.50 ..... $16.84
Formerly Sold up to $89.95 ..... $24.72
Formerly Sold up to $119.50 ..... $38.56
Formerly Sold up to $149.95 ..... $51.22
Formerly Sold up to $199.50 ..... $72.29
Formerly Sold up to $249.50 ..... $98.47

Limited Quantity—Some Cases Only One of a Kind!

Brussels Rugs 9x12 size, $25 value..... $9.84

Mattresses Rome Slumberon, soiled samples, $43.50 values... $14.89

Grandfather's Clock Chimes, one only, $250 value..... $39.83

Love Seats Just 3, assorted coverings, values up to $75..... $19.87

Coffee Table Solid walnut, made in Italy, $125 value..... $29.96

Commodes Hand decorated, very attractive, value up to $45..... $16.84

Davenport Table Very large, beautifully carved, $150 value..... $27.44

Chest of Drawers Berkey-Gay, Queen Ann, $97 value... $42.94

De Luxe Bed Springs Full or twin size. Factory rejects $9.98

Day-Bed Wood ends, with new cretonne pad.. $13.76

Kitchen Cabinet Gray enamel porcelain top. Slightly used..... $14.23

Sunroom Suite 3-piece, settee, chair and rocker; enamel finish..... $8.94

Quick Meal Gas Range Four cooking burners, with oven. Factory close out..... $12.87

End Tables 5-ply walnut veneer top with book trough. $3 value. 1 to a customer.... 98c

Cogswell Chairs



15 assorted coverings, values up to $35, all go in this for cash only sale $4.96

Lounge Chairs *Just 9*



Assorted coverings, values up to $45, in this for cash only sale, at..... $6.83

Boudoir Chairs Samples, quantity limited; be here early; in this for cash only sale .. $1.89



Pull-Up Chairs



Group of about 20, soiled, shopworn samples, values up to $25, in this for cash only sale..... $2.38

Upholstery Scraps



29c

Fine for many uses, approximately 3 lbs. to package. One to a customer.

LARGE SIZE FOOTSTOOL



One to a Customer

39c

Friese, tapestry, velour and mohair coverings, special for this sale.

5615-17-19-21-23 Delmar Blvd.

26,000 ASSISTED IN YEAR BY JEWISH ORGANIZATIONS

Eighty Per Cent of Cases Came Under Health and Relief Groups, Says Manager.

The benefits of the Jewish Federation's affiliated institutions were distributed among 26,000 persons in the past year, according to the annual report of Ferdinand S. Bach, general manager, to the Board of Directors on the eve of the Federation's campaign for $500,000 with which to carry on its charities in the coming year.

Bach prefaced his report with the observation that almost

WE HAVE WH

Best Quality—Lowest Bright Colorings, Tap Spanish Rough Plas

WALL P

75c TO $1.00

10 Cents a Roll 7 Cents a Roll

WEBSTE



Neglect of children's tem dontists agree, may result tion of the later, permane neath the gum surfaces. B health impaired.

At the age

Dental authorities therefo cleansing of baby teeth afte the age of two years. For t gest a tooth paste free f safe and swift in action, Though the last seems un important. Children welc time if it is a pleasure.

A great many thousan found Listerine Tooth Pa and protecting children's own. Here is the reason f

Protects preci

Listerine Tooth Paste c cleansing and polishing

Buy romp that $3 i

There are so many buy baby with tha using Listerine To instead of dentifri class. Rompers, fr are merely suggest

26,000 ASSISTED IN YEAR BY JEWISH ORGANIZATIONS

Eighty Per Cent of Cases Came Under Health and Relief Groups, Says Manager.

The benefits of the Jewish Federation's affiliated institutions were distributed among 26,000 persons in the past year, according to the annual report of Ferdinand S. Bach, general manager, to the Board of Directors on the eve of the Federation's campaign for $500,000 with which to carry on its charities in the coming year.

Bach prefaced his report with the observation that almost 80 per cent of the total individual cases came under the head of the health and relief groups, which are directly concerned with assisting the sick and the needy. "While the Jewish Federation has not sought to slight the cultural and constructive ends of social work, I think it an enviable record that four out of every five cases concerned the unfortunate."

In all, 19,285 individuals received attention from the health and relief agencies, according to Bach. Of this number, 6246 were given aid through the Jewish Family Service, while 210 persons who needed funds and could not obtain them in any other way were tided over trying periods by borrowing from the loan association.

WE HAVE WHAT YOU WANT!

Best Quality—Lowest Prices. Beautiful Designs—Bright Colorings. Tapestry Effects—Floral Patterns. Spanish Rough Plasters. Sold in Combinations.

WALL PAPER SALE

75c TO $1.00 VALUES, AS LOW AS

10 Cents a Roll — 7 Cents a Roll — 5 Cents a Roll — 3 Cents a Roll — 1 Cent a Roll

WEBSTER'S 809 N. 7TH ST.

300 MILES OF ROAD APPROVED

Highway Board Discusses Means of Relieving Unemployment.

The State Highway Commission, meeting here Friday at the Mayfair Hotel, discussed possible steps the Highway Department can take in relieving unemployment in Missouri. T. H. Cutler, chief engineer, said the chief problem before the department was in obtaining rights of way for roads, so that construction work can be pushed.

The commission approved a program for routing 300 miles of additional State roads, authorized under the 1928 bond issue. Work on this addition to the 7640-mile system will start next year. Cutler voiced approval of President Hoover's new banking proposal, as a means of raising the value of State road bonds.



HALLER EGG-O-LIFE

A new bird food that your bird will enjoy. Makes them healthier and stronger. 25c

BY MAIL, 20c
Haller Bird Remedies
Sold by Stores Everywhere
Fish Moss, Bunch 15c, prepaid
Haller Bird Food & Rem. Co.
817 N. 6th St., St. Louis, Mo. Wholesale and Retail

For children's teeth particularly..

...this gentle, thrift dentifrice • Swift, Safe Cleaning • A Flavor Children Like



Neglect of children's temporary teeth, orthodontists agree, may result in serious malformation of the later, permanent teeth forming beneath the gum surfaces. Beauty may be marred, health impaired.

At the age of two

Dental authorities therefore urge a systematic cleansing of baby teeth after the child has reached the age of two years. For this purpose they suggest a tooth paste free from harsh abrasives; safe and swift in action, and pleasant to taste. Though the last seems unimportant, it really is important. Children welcome tooth brushing time if it is a pleasure.

A great many thousands of mothers have found Listerine Tooth Paste ideal for cleansing and protecting children's teeth, as well as their own. Here is the reason for this preference:

Protects precious enamel

Listerine Tooth Paste contains amazing new cleansing and polishing agents. They are softer than enamel. Therefore they cannot harm it. But they are harder than tartar. Consequently they remove it. The teeth are left brilliant, clean, unmarred.

Because of these amazing results, Listerine Tooth Paste has won more than three million users. Old favorites costing in the neighborhood of 50¢ have been discarded in favor of this modern one at 25¢.

Such a paste can be offered at such a price only because of marked economies (passed on to you), effected by cost-cutting methods of manufacture and distribution.

We ask you to try Listerine Tooth Paste for a week. Disregard, if you will, the saving it affords, and judge by cleansing results alone. Lambert Pharmacal Company, St. Louis, Mo., U. S. A.

The makers of Listerine Tooth Paste recommend
Pro-phy-lac-tic Tooth Brushes

Buy rompers with that $3 it saves

•

There are so many things you can buy baby with that $3 you save by using Listerine Tooth Paste at 25¢ instead of dentifrices in the 50¢ class. Rompers, frocks, and shoes are merely suggestions.

•



LISTERINE TOOTH PASTE

BRITISH ELECTION CAMPAIGN TURNS INTO FREE-FOR-ALL

Three-Cornered Contests Among Liberals, Conservatives and Laborites Are Frequent.

OPPONENT FOR MACDONALD NAMED

Free Trade vs. Tariff Immediate Issues With Fate of National Government at Stake.

By the Associated Press.

LONDON, Oct. 10.—The campaign for the general election Oct. 27 has developed into a free-for-all fight unparalleled in the nation's history.

Bewilderment existed in scores of constituencies today as party groups pressed ahead with their plans for two weeks of high pressure electioneering to determine the fate of Ramsay MacDonald's National Government.

Despite party confusion, however, the opinion—backed by money on the Stock Exchange—prevailed that the National Government should have a majority of about 150 in the House of Commons which will meet Nov. 3.

Issues of the Campaign.

The campaign is settling into a fight for or against the National Government with free trade or tariffs as the main immediate issue. In the background is the struggle between capitalism and the British Labor party's brand of Socialism.

One of the important developments today was the refusal by Conservatives to withdraw three candidates at Darwen in opposition to Sir Herbert Samuel, leader of the National Liberals.

This action is likely to precipitate more three-cornered fights among Conservatives, Liberals and Laborites. Such contests are looked upon as seriously weakening the National Government's appeal for national unity.

MacDonald Seeks Seat.

MacDonald will go to Seaham Harbor Monday to open his campaign to be returned to the House of Commons.

At Seaham Harbor, William Coxon was selected today to oppose Prime Minister MacDonald as the Labor candidate in the district for the general election. He is Secretary of the Divisional Labor party which recently repudiated MacDonald as its representative in the House of Commons.

David Lloyd George denies that his rich "war chest" has been locked up. Liberals who stand for free trade without quibbling or reservations will have his financial support.

Arthur Henderson, Labor leader, went to Churt today and had a long "cordial" conversation with Lloyd George. The Welsh veteran's entire campaign is based on free trade and Labor likewise is strongly opposed to tariffs.

Nationalist Viewpoint.

J. H. Thomas, Dominions Secretary in both the Labor and National Governments, issued a manifesto stressing the need for empire development and for revising Britain's adverse trade balance.

Capt. Anthony Eden, Under Secretary for Foreign Affairs, said in a speech at Leamington the general election was necessary to prove to the world that Britain was supporting the National Government and was ready to do her share in solving international problems of the gravest complexity which, during the next few months would test the skill of statesmen of all nations.

NIGHT WATCHMAN FOUND DEAD AFTER POLICE ELUDE DOGS

Henry Schmitt Succumbs While on Duty; Four Animal Aids Delay Discovery of Body.

Henry Schmitt, 64 years old, night watchman at the American Car and Foundry Co., 2800 De Kalb street, was found dead from natural causes at the plant early yesterday.

Four police dogs, which were Schmitt's nightly companions on the rounds through the foundry, delayed the finding of the watchman's body for an hour until a squad of policemen sent to the plant found a way to elude them. Schmitt lived at 2825 Winnebago street.

WHISKY FOR COW, MAN SAYS

Judge, Unconvinced by Medicine Story, Jails Illinois Farmer.

By the Associated Press.

SPRINGFIELD, Ill., Oct. 10.—George Manlove, Augusta farmer, attempted to explain whisky in a barrel buried in his orchard, as the base for medicine for sick cows, but Federal Judge Fitzhenry, commenting that he was "full of explanations," sentenced him to two months in jail and fined him $200.

"Liquor that the prohibition agent got," Manlove told the Judge, "was a mixture of whisky and oil which a veterinarian had recommended to me for my sick cow. I don't sell whisky, keep whisky or use whisky." Agents, however, said there was a well worn path to the buried barrel.

Save at Walgreen's

DRUGS WITH A REPUTATION

=MONDAY SPECIALS=

60c Forhan's Tooth Paste 34c

1.00 Pyro-sana 44c



BABY NEEDS

For Baby's Bath

25c J. and J. Talc	13c
25c Zinc Stearate	17c
35c Olive Oil, 4 oz.	24c
15c Castile	2 for 15c
25c Hygienic Baby Talc	13c
25c Imported Castile	17c

Mellin's Food 85c Size 54c

Babies' Necessities

1.00 Cod Liver Oil	58c
1.25 S. M. A. Powder	81c
Nursing Bottles	2 for 9c
40c Castoria	23c
1.00 Horlick's M. Milk	68c
1.00 C. R. W. Malted Milk	59c
60c Dryco	41c

Eagle Brand Milk, 25c Can 17c

Miscellaneous Specials

1.25 Lactogen	84c
60c Syrup of Figs	35c
25c Glycerine Suppositories	19c
25c Pyrex Bottles	2 for 41c
1.50 Crib Sheeting	1.19
Nursing Bottle Covers	17c
50c Baby Pants	19c

Mavis Talc. 25c Tin 14c

60c Pompeian Creams	32c
50c Perfection Cold Cream	28c
1.50 Manon Lescaut Powder	96c
60c Neet Depilatory	34c
50c Non Spi	33c
Texcel	23c; 5 for 1.00
50c Vaseline Hair Tonic	31c
50c All-Purpose Talc	29c
1.25 Pinaud's Vegetal	79c

Kolynos 50c Tube 28c

50c Amident T. Paste	23c
Dr. West Paste	3 for 43c
35c Lyons Powder	21c
1.00 Wernet's Powder	77c
35c Orlis Powder	19c
50c Tooth Brush	29c
Fletcher Mouth Wash	48c
1.00 Astringosol	79c
50c Iodent Tooth Paste	28c

Lux Soap. 10c Bar 3 for 19c

10c Camay Soap	3 for 20c
Ivory Soap, medium	6c
25c Woodbury's Soap	16c
25c L. and K. Flakes	19c
10c Super Suds	7½c
30c Resinol Soap	18c
10c Hygiea Soap	5c
10c Jap Rose Soap	7c
25c Rinso	18c

Eno's Salts 75c Size 49c

$1.25 Absorbine Jr.	79c
30c Bromo Quinine	18c
60c Resinol Ointment	39c
60c Syrup of Pepsin	39c
1.00 Ironized Yeast	63c
50c Witch Hazel, pt.	29c
25c Mercurochrome	18c
35c Tiz	23c
35c Mecca Ointment	24c

=WHY PAY MORE=

Lifebuoy Soap	10c Bar	5c
Mineral Oil	Russian 1.00 Pint	49c
Pond's Creams	65c Jar	33c
Rem, for Coughs	60c Size	39c
Gem Blades	70c Pkg.—50c Po-Do Shaving Cream	55c
Kleenex Tissue	50c Pkg.	29c
Feenamint Gum	25c Box	14c
Tooth Paste	Pyrolac 50c Tube	23c
$1.00 Nujol		59c
Sal Hepatica	30c Size	18c
Vick's Vapo-Rub	35c Jar	21c
Angelus Rouge	75c Size	49c
Colgate's	Tooth Paste 25c Tube	13c
Mouth Wash	Orlis Pint	48c
Almond Lotion	50c Size	23c
Bayer Aspirin	1.25 Size	74c

•

Walgreen's Sanitary Fountains

Feature a different and delicious Hot Plate Lunch daily for 25c

NATURALLY our meats are government inspected and our foods are quality with strictest sanitary conditions in dispensing.

A TREAT—Walgreen's Carry Out Ice Cream—
Quart,...33c Pint....19c

•

=CIGARS=

½ Price Willard Cigars

Corona Size — Regular 10c Value 2 for 10c — Box of 50—2.50

Senator Size — Reg. 2 for 25c Value 4 for 25c — Box of 50—3.10

All 5c Cigars — Cremo, King Edward, San Felice, El Toro, Wm. Penn and King Bee — 5 for 19c

6—15c Tins of **Half & Half** Tobacco and any 1.00 Pipe 1.00 Value. 1.00

Cigarettes — Lucky Strikes, Chesterfields, Camels, Old Golds, 15c Pkg. 14c — 2 for 27c

Tins of 50 — 33c

Carton of 200 — 1.33

ESTATE OF FRED BEHRING SR., INVENTORIED AT $64,872

Consists of Realty, Cash, Deeds of Trust and Bonds; Most of It Left in Trust for Widow.

The estate of Fred Behring Sr., who died last March 31, is valued at $64,872 in an inventory filed in Probate Court yesterday. It consists of real estate, cash in bank, deeds of trust and bonds.

The bulk of the property was left in trust of the Laclede Trust Co. for the benefit of the testator's widow, Mrs. Lizzie Behring, 3104 Fair avenue, and at her death the principal is to be distributed among the Eden Theological Seminary, German Protestant Orphans' Home on the St. Charles Rock road, Good Samaritan Altenheim and the Emmaus Asylum at St. Charles. The sum of $500 was bequeathed to each of five grandchildren and $5 to a sixth.

In regard to four daughters and two sons it is explained in the will that previously their father had given to each of them realty valued at $12,000. In each instance he took back a $6000 deed of trust, and the will provides these deeds shall be repaid to his estate, the children being entitled to the equity.

OHIO REALTY MORTGAGES SECURITY FOR PUBLIC FUNDS

By the Associated Press.

COLUMBUS, O., Oct. 10.—Millions of dollars of liquid assets in Ohio banks will be released for new purposes under a ruling today from Attorney-General Gilbert Bettman that real estate mortgages may be pledged to secure funds of county, municipal and school districts. Heretofore banks have been required to post bonds, securities and surety bonds to protect the funds. Real estate mortgages were ineligible.

The Attorney-General's new ruling said real estate mortgages bearing not more than 6 per cent interest may be pledged to secure public funds, not exceeding one-half of the face value of the mortgages.

TWO RICKEY CHILDREN COME BY PLANE AND SEE LAST GAME

Branch Rickey Jr. and Sister, College Students, Left Ohio Airport Friday Afternoon.

Branch Rickey Jr. and his sister Mary, students at Ohio Wesleyan University at Delawara, O., saw the Cardinals win the baseball championship of the world yesterday at Sportsman's Park and were glad the series was decided by the close margin that it was.

Their father, vice president of the Cardinals, had promised them that if seven games were required to settle the issue they could see the last one. He instructed them to be at the airport at Columbus, O., Friday, and if it appeared that the Cardinals were losing the sixth game, to use their own judgment about whether to come to St. Louis.

The Cardinals were losing when the time for departure of the airplane approached. Branch Jr. climbed in, remarking philosophically to his sister, "Well, it's an ill wind"——



Always Happy—Full of Pep—and Dad's Proud

It is wonderfully satisfying to be bringing up a boy like Jim Weston. His happy disposition makes him so easy to teach. But Jim wasn't always so. For years he seemed to be a born grouch. What changed him? Better digestion with the help of the double enzymes in Thompson's "Double Malted."

Perfect digestion is vital to children; they must eat and digest more than grown folks in order to grow. Thompson's "Double Malted" (with double enzymes) digests five times its own weight of other foods. This helps young, growing bodies to get full benefit from the food they eat. Then they eat more—hence gain in height, weight, energy. Thompson's practically doubles the food value of milk and is rich in the food elements that develop strong bones and teeth, firm flesh and sturdy muscles. It's the leading food for growing children.

Resolve that your boy or girl shall have the tremendous advantage in life that a vigorous body gives. Order Thompson's "Double Malted" from your druggist or grocer now.

WATCH YOUR CHILDS LIFE LINE

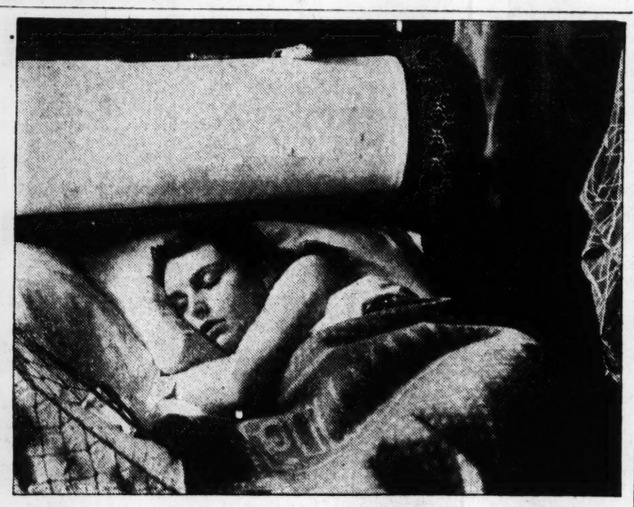
FREE

Thompson's famous Life Line Chart 6 feet high. Keep track of your children's height and weight. Keep them above average! Chart shows you how and helps you. Just mail a postal now to Thompson's Malted Milk Company, Waukesha, Wisconsin.

Thompson's "DOUBLE MALTED" MALTED MILK

CHOCOLATE MALTED MILK

Mixed in a Minute at Home



How to sleep . . .

on a train (or anywhere else)



You can't go to sleep until your nerves are at rest—on the train or in your own bed at home. Sheer weariness often brings some little nerve-nagging ache or pain. Slight as it is, it can spoil your night's rest.

That's the time to remember Bayer Aspirin. Take one tablet—and go to sleep.

It always works! If you doubt it, you haven't tried it. If you think there's the least harm in it, you haven't asked your doctor. Bayer Aspirin is quite harmless. It does not depress the heart. It does not upset the stomach. It does nothing except relieve the pain. So take it as often as it can spare you an uncomfortable hour.

You can head-off a headache by taking these tablets, or nip a cold in the bud. And relieve a sore throat with one good aspirin gargle. But read the proven directions, and be ready to relieve more serious suffering; neuralgia's awful ache; neuritic or rheumatic pain; sciatica, lumbago; muscular pains. Aches and ailments that once kept people home are all forgotten half-an-hour after taking Bayer Aspirin!

Every druggist has Bayer Aspirin in a little box for your purse, a bottle for your bag, or a bigger one for the medicine cabinet. If you wish to save money, you can buy the genuine tablets by the hundred. You don't want the imitations at any price!

BAYER ASPIRIN

PERUVIANS COMPELLED TO VOTE FOR PRESIDENT TODAY

Citizens Must Cast Ballot and Take Photos and Finger Prints or Suffer Penalty.

By the Associated Press.

LIMA, Peru, Oct. 10.—Peruvian voters will take their finger prints and photographs to the polls tomorrow for the first presidential election since the overthrow of the Leguia regime a little more than a year ago.

Under the 11-year dictatorship of former President Augusto B. Leguia, now in prison, the Peruvian voters became so indifferent toward elections that only 170 votes were cast in the election of a Mayor of Lima.

Interest has been intense in the present campaign, under new electoral laws which require every male citizen over the age of 21 to cast a ballot under penalty of a heavy fine. As a result, 392,000 voters have registered and been provided with cards containing their photographs and finger prints for identification.

Four candidates are in the presidential race—Lieutenant-Colonel Luis M. Sanchez Cerro, conservative and former provisional President, who headed the revolt against Leguia; Arturo Osores, veteran political leader; Jose Maria de la Jara y Ureta, coalition nominee, and Victor Raul Raya de la Torre, young radical.

The president of the Junta which has been ruling Peru, Col. Davis Samanez Ocampo, nicknamed "David, the shepherd," is generally supposed to be eager to return to private life on his ranch in the Andes.

If none of the presidential candidates should receive 25 per cent of the total votes, the National Assembly is empowered to choose the new President from among the candidates.

DROPS SUIT FOR $250,000

Woman Dismisses Action Against "Ma" Kennedy's Husband.

By the Associated Press.

LOS ANGELES, Cal., Oct. 10.—The $250,000 breach of promise suit filed recently against Guy Edward Hudson, husband of Mrs. Minnie ("Ma") Kennedy, Los Angeles evangelist, was dismissed today at the request of Mrs. Ethel Lee Parker Herbart.

Hudson first married Mrs. Kennedy, mother of Aimee Semple McPherson Hutton, in Longview, Wash., but Mrs. Kennedy had the marriage annulled when it was found Hudson had not been divorced from his first wife. Later he obtained a divorce in Nevada and remarried Mrs. Kennedy in that State.

ALIENS BROUGHT IN AS SINGERS

Five Held in Alleged Plot to Get Italians Into U. S.

By the Associated Press.

CHICAGO, Oct. 10.—Dr. Carman Ferraro was under arrest today as the alleged head of a conspiracy to smuggle aliens into this country from Italy under the guise of opera singers. Five others also were in custody as the result of an investigation conducted by immigration agents under M. W. Garsson, special assistant to the Secretary of Labor. Dr. Ferraro was held under $10,000 bond for hearing Oct. 21.

Government men said Dr. Ferraro conducted a music school as well as a steamship ticket agency and obtained from $300 to $13,000 for smuggling aliens.

ALL CANNON EVIDENCE IS BEFORE GRAND JURY

Findings to Be Reported by Investigators in Week or 10 Days.

By the Associated Press.

WASHINGTON, Oct. 10. — All facts that will tell whether Bishop James Cannon Jr. overstepped Federal laws in fighting Alfred E. Smith's presidential campaign today were assembled before a grand jury.

The completion of its job, to indict or dismiss, was promised "within a week or 10 days." The 23 jurors agreed just before noon that the 20 witnesses who have filed to the stand since Thursday morning had supplied the testimony needed for a finding. Three of the grand jury members are women.

The jury must tell the District of Columbia Supreme Court whether it found reasonable evidence the clergyman and treasurer of his 1928 anti-Smith organization, Miss Ada L. Burroughs, violated the Federal corrupt practices act.

This law requires the filing of reports on political contributions and expenditures with the clerk of the House of Representatives. That official, William Tyler Page, was the jury last witness.

He surrendered the original financial returns made by the Southern Methodist churchman. His first protest that to do so would violate prerogatives of the House was overrules by Justice James Proctor.

When the jury met at 10 o'clock this morning with only two hours before the week-end legal holiday began, Page and E. J. Armsbruster and L. P. Oliver, Justice Department agents, were the only witnesses awaiting call.

Armsbruster, expert auditor, was longer on the stand than any other witness. He explained transactions that mingled eight political and private bank accounts which the Bishop was shown in testimony before the Senate Campaign Funds Committee to have maintained in 1928.

Page presented his reports to the jury and then was allowed to return them to his files at the Capitol.

TABLET UNVEILED TO NEGRO, KILLED IN JOHN BROWN RAID

Principal Address at Harper's Ferry Ceremony Delivered by Head of Daughters of Confederacy.

HARPER'S FERRY, W. Va., Oct. 10.—Memorial Tablet to Heyward Shepherd, Negro, the first person killed in the John Brown raid here in 1859, was unveiled today.

Shepherd was a free Negro employed at the Baltimore & Ohio passenger station. The raid in which he was killed was followed by the trials and execution of Brown and his followers.

The movement to erect a memorial to Shepherd began at Asheville, N. C., in 1920 at the meeting of the United Daughters of the Confederacy. Mrs. L. M. Bashinsky, Troy, Ala., president general of the organization, delivered the memorial address today. Mrs. Mary Dowling Bond, of Kentucky, chairman of the Heyward Shepherd Memorial Committee, presided.

Other speakers at the unveiling were Dr. Henry T. McDonald, president of Storer College, a Negro institution, and Matthew Page Andrews of Baltimore.

Tex Guinan Liquor Case Quashed.

NEW YORK, Oct. 10.—Proceedings against Texas Guinan, Helen Morgan and others indicted charged with violation of the liquor law after night club raids in June, 1928, were quashed today by the U. S. District Attorney's office. Miss Guinan and Miss Morgan, hostesses of two of the places raided, were acquitted on superseding indictments. Assistant U. S. Attorney Arthur W. Schwartz said, explaining they could not be tried again. Their defense was that they were merely salaried hostesses, having no financial interest in the enterprises.

Free Haircuts for Needy.

BROKEN BOW, Neb., Oct. 10. —Barbers here have agreed to devote one hour each Thursday to giving haircuts to those who cannot pay for them.

AUCTIONEERS AUCTIONEERS AUCTIONEERS AUCTIONEERS



BEN J. SELKIRK & SONS

AUCTIONEERS and APPRAISERS

REAL ESTATE & INVESTMENTS

1534 ARCADE BLDG. Chestnut 3122

TRUSTEE'S BANKRUPTCY AUCTION SALE
GROCERIES AND FIXTURES
7386 PERSHING AV.
MONDAY, OCTOBER 12th 10:30 A. M.

Pursuant to an order of the Referee in Bankruptcy and subject to approval thereby, we will sell for the Trustee of the estate of Robert C. Rudert, a stock of Groceries and the Fixture Equipment consisting of large Butcher Ice Box, Gruendler Display Counter, Shelving and Bins, Ice Machine and Coils, Meat Slicer, Combination Grinder and Mill, Cash Register, Two Dayton Scales, Counters, Floor Cases, Meat Blocks, FORD TRUCK, etc. TERMS CASH.

NOAH WEINSTEIN, Trustee — BEN J. SELKIRK & SONS, Auctioneers
Central Nat'l Bank Bldg.

BANKRUPTCY AUCTION SALE
CHOUTEAU AVENUE MOTOR CORPORATION
1027 CHOUTEAU AV.
TUESDAY, OCTOBER 13th 10:30 A. M.

By order of the Referee in Bankruptcy, and subject to approval thereby, we will offer the following:

Motor Service Equipment, Hydraulic Car Greasing Outfit complete, Automatic Car Washing Outfit, Battery Charger, Morrow Rail Trolley and Chain Hoist, Air Compressor and Tank, Manley Arbor Press, Electric Grinder, Complete Motor Stands and Testers, Combination Machine, Black & Decker Valve Grinder, Electric Drills, Automatic Jacks, Grease Guns, Pumps, Steel Display Counters, Tool Cabinet, Time Clock, 21-Section Metal Parts Cabinets, 11 Steel Lockers, Desks, Chairs, Typewriter, Adding Machine, Steel Files, Tables, etc.

Large stock of Automobile Accessories and Supplies, also Genuine Ford Parts.

10 Automobiles—pleasure cars and trucks, various models and makes.

TERMS CASH.

JOSEPH F. DIXON, Trustee, 1602 Locust Street — BEN J. SELKIRK & SONS, Auctioneers

MORTGAGEE'S AUCTION SALE
HABERDASHERY FIXTURE EQUIPMENT
8th AND OLIVE STS.
TUESDAY, OCTOBER 13th 2:00 P. M.

Under the terms of a certain Chattel Mortgage, executed to the undersigned by Hynes-Weaver Shirt Company, we will offer a complete set of beautifully MATCHED DISPLAY EQUIPMENT, suitable for use in any retail store.

22 Sections of Oak Shelving, 7 Sections Glass Door Wall Cases, 10 Plate Glass Top Electrically Lighted Floor Cases (5'x8'), Collar, Garter and Jewelry Display Fixtures, Mirrors, 13 Oak Tables, large National Cash Register, etc.

Sale to be made in bulk and separate detail items to accommodate every class of purchaser. TERMS CASH.

GEORGE BROMEYER, Mortgagee, 322 Central Nat'l Bank Bldg. — BEN J. SELKIRK & SONS, Auctioneers

BANKRUPTCY AUCTION SALE
UNIVERSAL CAP COMPANY
1111 WASHINGTON AVENUE
(THIRD FLOOR)
WEDNESDAY, OCTOBER 14th. 10:30 A. M.

By order of the Referee in Bankruptcy, and subject to approval thereby, we will offer the following property:

About 275 doz. men's Caps, 600 doz. Sweat Bands and Pads, 2300 lbs. Cap Swatches (mostly large cuts), 800 yards various Materials, also Strips, Bows, Fasteners, Thread, Visors, Wadding, Binding, Fur etc., 11 Singer Chain Stitch Cap Machines, 2 Special Singer Machines, 1 Booth Bros., No. 74 Electric Machine, Motors, Tables and Shafting complete, Universal Electric Cutter, 2 Button Machines, Fastner Machine, Tables, Chairs, Blocks, Typewriter, Check Writer, Adding Machine, Desk, Chairs, File, etc. TERMS CASH.

JOSEPH F. DIXON, Trustee, 1602 Locust Street — BEN J. SELKIRK & SONS, Auctioneers

TRUSTEE'S AUCTION SALE
BARNETT JEWELRY & CLOTHING CO.
615 PINE STREET
WEDNESDAY, OCTOBER 14th 2:00 P. M.

By virtue of the terms contained in a Chattel Deed of Trust executed by Arnold J. Barnett, for the Benefit of Creditors, we will offer for the undersigned Trustee, the following:

A clean and seasonable Stock of Men's Clothing, Suits, Overcoats, Topcoats, Pants, ladies' and men's Pocket and Wrist Watches, Diamond and Set Rings, Bar Pins, Scarf Pins, Cuff Links, Bracelets, Novelty Jewelry, Silverware, etc. FIXTURES: Display and Wall Cases, Clothing Racks, Safe Cabinet, Typewriter and Desk, File Cabinet, Clock, etc. TERMS CASH.

HAROLD D. CAREY, Trustee, Paul Brown Bldg. — BEN J. SELKIRK & SONS, Auctioneers

TRUSTEE'S AUCTION SALE
MORGANSTERN GARMENT COMPANY
MACHINERY — MATERIALS — STOCK
615 NORTH NINTH STREET, (SIXTH FLOOR)
FRIDAY, OCTOBER 16th. 10:30 A. M.

By virtue of the terms and conditions contained in a certain Chattel Deed of Trust executed by Samuel Morganstern, doing business as above, we will sell as indicated in the foregoing, the following Machinery, Materials and Stock:

22 Wilcox & Gibbs Machine Heads, 6 Singer Heads, 8 Union & Singer Special Machines, 18 Sections Power Tables, Chandeson Motor, 2 Universal Power Cutters, Cutting Tables, Dress Racks, Scale, Wall Cases, Desks, Chairs Typewriter, etc. STOCK: Silk Dresses, also Rayon, Crepe, Silk and Flannel Materials, Buttons, Trimming, Findings, Paper, Twine and various other merchandise.

The property will be offered in bulk and in selected detail lots. TERMS CASH.

ORVILLE LIVINGSTON, Trustee, Commercial Bldg. — HARRY S. GLICK, Atty., Paul Brown Bldg.
BEN J. SELKIRK & SONS, Auctioneers.

TRUSTEE'S AUCTION SALE
J. E. BIRCH COMPANY
CONCRETE MIXING MACHINERY
AUTOMOBILES—EQUIPMENT
2827 MARKET STREET
FRIDAY, OCTOBER 16th 2:00 P. M.

By virtue of the terms in a certain Chattel Deed of Trust executed by James E. Birch, doing business as above, we will sell as indicated in the foregoing, the following:

Blystone, Smith, Jaeger, Birch, Kwik-Mix, Marsh, and Packard Concrete Mixers (some new); 7 Gasoline Engines, Steam Engine, 4 Power Driven Hoists, Air Compressor, Sand Grader, Block Machine, Chain Block, Benches, Vises, Forge, Portable Crane, Gas Tanks, Derrick, Machine Parts, New Shovels, Wheelbarrow, Chain, Wheels, Iron, Steel, Junk, etc. Various Office and Shop Fixtures. TWO ESSEX COACHES, FORD TRUCK, STUDEBAKER SEDAN.

The property will be offered in bulk and in selected detail lots. TERMS CASH.

ORVILLE LIVINGSTON, Trustee, Commercial Bldg. — BEN J. SELKIRK & SONS, Auctioneers

BANKRUPTCY AUCTION SALES

Pursuant to certain orders heretofore made by Hon. Joseph L. Moore, Referee in Bankruptcy for the Southeastern Division of the Eastern Judicial District of Missouri, and subject to approval thereby, we will sell for the Trustees of these estates, at the times and places given, the following—

MUSGRAVE CLOTHING STORE—BANKRUPT NO. 1598
CARUTHERSVILLE, MO.
WEDNESDAY, OCTOBER 14th 10:00 A. M.

MEN'S & BOYS' CLOTHING	$864.02
FIXTURES	37.10
TOTAL	$901.12

WILLIAM H. DORSEY, Receiver, CARUTHERSVILLE, MO.

FASHION SHOP—BANKRUPT NO. 1602
(LEE WOLF, PROPRIETOR)
CARUTHERSVILLE, MO.
WEDNESDAY, OCTOBER 14th 10:30 A. M.

LADIES' READY-TO-WEAR and MILLINERY	$2061.40
FIXTURES	241.00
TOTAL	$2302.40

WILLIAM H. DORSEY, Receiver.

CALVIN DAILY—BANKRUPT NO. 1606
SENATH, MO.
WEDNESDAY, OCTOBER 14th 1:00 P. M.

STOCK OF HARDWARE	$1517.69
FIXTURES	250.25
TOTAL	$1767.94

HENRY T. McKAY, Trustee, KENNETT, MO.

The above property will be offered separately in bulk and in divisions indicated. TERMS CASH.

BEN J. SELKIRK & SONS
AUCTIONEERS
ARCADE BUILDING, ST. LOUIS, MO.

TRUSTEE'S AUCTION SALE
Antique and Modern Furniture
MANCHESTER RD. and HARRISON AV.
(2 Blocks West of Denny Road)
KIRKWOOD, MO.
THURSDAY, OCTOBER 15th 10:30 A. M.

Under the terms of a certain Chattel Deed of Trust executed by Arthur J. Kelly, for the benefit of creditors, we will offer for sale, for the undersigned Trustee, the following:

10-pc. Sheraton Dining Suite, Silver Chest, Vernis Martin Cabinet, Maple, Mahogany and Enameled Bedroom Suites, Fireside Benches, Odd Chairs, Footstools, Tables, Corner and Wall Cabinets and Shelves, Dinette Set, 20 Oriental, Domestic and Hooked Rugs; Marble, Bronze and Bisque Figures, Clocks, Lamps, Bric-a-Brac, 100-piece Gold Band Dinner Set, Glassware; Silverware, and a number of Oil Paintings by reputable artists.

A very desirable and complete collection of unusual articles. TERMS CASH.

HARRY C. BARKER, Trustee, Boatmen's Bank Bldg. — BEN J. SELKIRK & SONS, Auctioneers.
BARKER & DRURY, Attorneys.

AUCTION SALE FOR STORAGE CHARGES
FOR
GENERAL WAREHOUSING COMPANY
4908 DELMAR BLVD.
TUESDAY, OCTOBER 20th, 10:00 A. M.

Pursuant to directions of General Warehouse Company, we will sell for accrued and unpaid charges, an extensive assortment of the better class of personal property from its large storage warehouse, consisting in part as follows:

Household Furniture, Furnishings, Stoves, Refrigerators, Books, China, Bedding, Phonographs, Linen, Oriental Rugs, Domestic Rugs, Carpets, Draperies, Pictures, Paintings, Mirrors, Chinaware, Glassware and hundreds of other desirable articles of similar character.

Beginning promptly 10:00 A. M., Tuesday, October 20th, and continuing thereafter until completed. The sale will resume, if necessary, at the same hour the following morning. TERMS CASH.

GENERAL WAREHOUSING CO., A Corp.,
by H. G. ROWE, Secretary, Assignee of Langan & Taylor Storage & Moving Co., R. U. Leonori Auction & Storage Co., New York Storage Co., The J. Brown Storage Co., American Storage & Moving Co.
BEN J. SELKIRK & SONS, Auctioneers

By Popular Demand!
CONTINUATION
AUCTION SALE
MONDAY AND TUESDAY
OF FINE
ORIENTAL RUGS
IN THE
CRYSTAL BALLROOM
OF THE
HOTEL CHASE
Two Sessions Daily—2 P. M. and 8 P. M.

The amazingly low prices that prevail at this forced clearance have surprised all who appreciate the high quality and extreme values of these rugs. Do not miss this last opportunity.

A. S. SALISIAN, Representing the Bank — And under the personal supervision of A. A. SELKIRK

BIG FURNITURE AUCTION
EVERY **MONDAY** AND **THURSDAY** 10:30 A. M.
LARGE SELECTION OF HOUSEHOLD GOODS OF ALL KINDS
Consigned Goods Solicited
2004-06-08-10 MORGAN ST.—CHESTNUT 5394-95
MOUND CITY AUCTION ROOMS

BIG FURNITURE AUCTION TUESDAY
Factory Samples of New Living Room Suites and Bedroom Suites Will Be Sold at Auction Tuesday 12:30 Sharp.
MISSOURI FURNITURE AUCTION
2007-09-11-13-15 MORGAN STREET
CEntral 2572—GArfield 6228. Wholesale and Retail Private Sales Daily

7-Day Service

A 7-Day resultful want ad service is offered to Post-Dispatch want advertisers—with a discount on 7-time orders.

Call MAin 1111 for an Adtaker

The POST-DISPATCH Regularly prints MORE WANT Ads than ALL the other St. Louis newspapers COMBINED.

NEW YORK SCHOOL JOBS UNDER INVESTIGATION

Records on Appointment o Democratic Leader's Sister Are Subpenaed.

By the Associated Press

NEW YORK, Oct. 10.—The Legislative City Investigating Committee set out today to learn how Margaret McCooey, sister of John H. McCooey, Brooklyn Democratic leader, obtained her $12,000 a year position as Associate Superintendent of Schools.

The investigators will look into numerous complaints made at the time of Miss McCooey's appointment that she was "jumped over the heads of many teachers and principals who outranked her in seniority."

A subpena was sent today to the Board of Education demanding minutes of the proceedings leading to the appointment. A study will be made of how various members of the board voted.

An inquiry into the appointment of Lucille Nicol as a Brooklyn district Superintendent also was started. Complaints were made in 1923, when she received the position, that she lacked the educational requirements. The State Department of Education set aside the appointment, but a month later the local Board of Education reappointed Miss Nicol.

Hope of finding Russell T. Sherwood, Mayor Walker's private accountant, who has been sought by the committee for weeks, was revived today when investigators obtained from a relative of the missing man the first photograph of him they have been able to get. A tip was received that a relative in Suffern, N. Y., had a picture of Sherwood and an investigator obtained it.

The committee decided to suspend temporarily its inquiry into the appointment of Dr. William H. Walker, brother of the Mayor, a medical examiner in the Board of Education, pending the outcome of a suit brought against Dr. Walker in relation to his appointment by the Civil Service Commission.

BARTENDER IN BEER FLAT SHOT DEAD BY EMPLOY

P. J. McHale Killed by Vi Faulkner at Dupo; Slayer Sa He Fired in Self Defense,

Patrick J. McHale, a bartender of Dupo, Ill., was shot and ki by his employer, Virgil Faulk in a drinking quarrel in the kitc of Faulkner's Dupo beer flat e yesterday. Faulkner fired shot, the bullet striking McHal the head.

Faulkner, who summoned po and surrendered, said he fired self defense after McHale drawn a revolver and fired at McHale, 27 years old, came Dupo about a year ago from Fonnell, N. Y. Formerly both he Faulkner were railroad switchm but had been out of work for eral months and had operate brew resort. McHale serving bartender. They had quarr frequently.

SILVER NAT

DAIR

ST. LOUIS

OCT.

National

Woman's H

National

Champions of the Dairy demonstrations and score world's greatest Dairy Exp Thrills. Music. Daring western riders. The Wal marathon. Baby contest.

Brilliant Every Nig

Beginn

Aristocrats of the equi horsemanship. Matinees

Reserved

Free

Toni

Negro Che

Afte

OPEN 8 A

Gene

Horse S

IN THE WOR

A

NEW YORK SCHOOL JOBS UNDER INVESTIGATION

Records on Appointment of Democratic Leader's Sister Are Subpenaed.

By the Associated Press

NEW YORK, Oct. 10.—The Legislative City Investigating Committee set out today to learn how Margaret McCooey, sister of John H. McCooey, Brooklyn Democratic leader, obtained her $12,000 a year position as Associate Superintendent of Schools.

The investigators will look into numerous complaints made at the time of Miss McCooey's appointment that she was "jumped over the heads of many teachers and principals who outranked her in seniority."

A subpena was sent today to the Board of Education demanding all minutes of the proceedings leading to the appointment. A study will be made of how various members of the board voted.

An inquiry into the appointment of Lucille Nicol as a Brooklyn district Superintendent also was started. Complaints were made in 1932, when she received the position, that she lacked the educational requirements. The State Department of Education set aside the appointment, but a month later the local Board of Education reappointed Miss Nicol.

Hope of finding Russell T. Sherwood, Mayor Walker's private accountant, who has been sought by the committee for weeks, was revived today when investigators obtained from a relative of the missing man the first photograph of him they have been able to get. A tip was received that a relative in Suffern, N. Y., had a picture of Sherwood and an investigator obtained it.

The committee decided to suspend temporarily its inquiry into the appointment of Dr. William H. Walker, brother of the Mayor, a medical examiner in the Board of Education, pending the outcome of a suit brought against Dr. Walker in relation to his appointment by the Civil Service Commission.

BARTENDER IN BEER FLAT SHOT DEAD BY EMPLOYER

P. J. McHale Killed by Virgil Faulkner at Dupo; Slayer Says He Fired in Self Defense.

Patrick J. McHale, a bartender of Dupo, Ill., was shot and killed by his employer, Virgil Faulkner, in a drinking quarrel in the kitchen of Faulkner's Dupo beer flat early yesterday. Faulkner fired one shot, the bullet striking McHale in the head.

Faulkner, who summoned police and surrendered, said he fired in self defense after McHale had drawn a revolver and fired at him. McHale, 27 years old, came to Dupo about a year ago from Hornell, N. Y. Formerly both he and Faulkner were railroad switchmen, but had been out of work for several months and had operated a brew resort. McHale serving as bartender. They had quarreled frequently.

WON NOBEL PRIZE AFTER HIS DEATH



DR. ERIC AXEL KARLFELDT,

SWEDISH lyric poet, who, Oct. 8, was posthumously awarded the Nobel prize in literature, which was won last year by Sinclair Lewis. Dr. Karlfeldt is the first member of the Swedish Academy, which selects the Nobel prize winners, to receive the literary award. He was permanent secretary of the academy and chairman of the Nobel Prize Committee. Last year he introduced Lewis to the King of Sweden at the presentation ceremony in connection with which Lewis made a widely commented on speech, declaring the way of art in America was hard. Dr. Karlfeldt died April 7, this year.

3000 OUTFITTED LAST WEEK BY GOODWILL INDUSTRIES

Provided With Clothing, Shoes and Other Articles of Apparel at Nominal Charge.

Goodwill Industries, 1730 North Thirteenth street, outfitted about 3000 persons with clothing, shoes and other articles of apparel last week, according to the report of R. C. Adair, assistant superintendent.

The organization is appealing for contributions of clothing. It received donations last week from 5000 St. Louisans, Adair said. Physically handicapped men and women are employed to recondition garments which are sold to the needy at nominal prices at the six stores maintained by the organization.

Goodwill Industries is a member of the Community Council and is indorsed by the Chamber of Commerce Charities Bureau and the Church Federation.

LOWDEN TO ADDRESS CHAMBER

Former Gov. Frank O. Lowden of Illinois will address a Chamber of Commerce members' Assembly luncheon at Hotel Statler Wednesday. The meeting will be the first of a new series to be held this fall and winter with nationally known figures in the business world as speakers.

DISARMAMENT GROUP CALLS ON PRESIDENT

Hoover Tells Women He Approves of Effort to Create Public Opinion for Peace.

WASHINGTON, Oct. 10.—President Hoover today accepted the petition of a women's coast-to-coast peace caravan from 22 states with a declaration of his own belief in disarmament.

"You realize as well as I do the attitude of myself and of this Government needs no urging," the President said in response to speeches by Jane Addams, Helen Taft Manning and others urging sweeping cuts in armament.

"Our difficulty, the difficulty of all statesmen, lies in public opinion," Mr. Hoover added.

"There is no one I know of heading any nation in the world today who is not desirous of achieving the ends you wish. It is a work I appreciate and that all men appreciate."

Commenting that no statesman could go beyond public opinion, he said: "The creation of public opinion in which you are engaged has the support of every statesman."

The President told the peace delegates he would be glad to keep the 150,000 signatures, piled high on an East Room settee, so long as the women wished to leave them at the White House.

Jane Addams had told the President that the women would return for the petitions to present them to the Disarmament Conference in Geneva in February, 1932.

ARKANSAS SENATE DEFEATS COTTON PROHIBITION PLAN

Votes Down Bill After Passage by House; State Joins Mississippi in Reduction Law.

By the Associated Press.

LITTLE ROCK, Ark., Oct. 10.—Prohibition of cotton planting in 1932 was defeated in the Arkansas Legislature today as the Senate voted down a measure passed by the House of Representatives in favor of the bill.

The Senate's vote to defeat the plan, which is sponsored by Gov. Huey P. Long of Louisiana, was 15 to 12.

The House passed the prohibitory bill after approving another measure that embodied the Texas reduction plan to limit cotton acreage in 1932 and 1933 to 30 per cent of the land now in cultivation. The Senate likewise adopted the reduction bill, but previously had defeated a measure that embodied the Long plan and that originated in the Senate.

Meanwhile, the prohibition plan was revived in the Mississippi Senate today with the introduction of a measure based on its proposals. The House of Representatives defeated a similar measure earlier in the week.

Like Arkansas, both Mississippi Houses have passed bills for reducing the crops for 1932 and 1933 to 30 per cent of the cultivated area this year. In Mississippi, however, the application of the act would be conditional on other states growing 75 per cent of the American cotton crop passing a similar law.

FRAGMENTS OF BODIES FOUND ON BEACH AT HULL, MASS.

Medical Examiner Decides Remains Were Probably Those of Man and Woman.

HULL, Mass., Oct. 10.—Parts of two human bodies which apparently drifted on to Nantasket Beach on the tide last night, remained a puzzling problem to the police and medical Examiner John Sweeney today. Dr. Sweeney said death apparently had resulted from violence.

Henry J. Stevens, Commissioner of Public Safety, expressed the hope that identification or a further explanation of the mystery might be made possible by the finding of the limbs or other parts of the bodies.

He decided the bodies probably were those of a man and a woman, although he was not certain. The deaths might have occurred about three weeks ago, he said.

The possibility that the organs might have been thrown into the sea by a medical student was discounted by the officials, who said a student would have been required to cremate such remains.

They inclined today to the opinion that a "raft" found not far from the bodies probably had no connection with them.

Valentino Tax Abatement.

By the Associated Press.

WASHINGTON, Oct. 10. — An abatement of $61,432 to the estate of the late Rudolph Valentino, movie actor, for overassessment of income taxes and interest, was announced today by the Internal Revenue Bureau. Of the overcharge, $53,732 was caused by elimination from the net incomes of 1925 and 1926 of amounts added to them in a prior audit which was found to have been closed in another case. The rest represented interest assessed on deficiencies in tax.

Agricultural Exports Fall Off.

WASHINGTON, Oct. 10.—American agricultural exports lost further ground in August, the index of 44 commodities touching 53 for a new low level. The July figure was 63, while in August, 1930, it was 87. The Agriculture Department's chart covers a period from 1914 to the present. Total exports for July and August were $96,054,000, against $106,762,000 for the same months a year ago. Imports were $159,443,000 and $196,086,000. All groups except fruits contributed to the decline in August.

SILVER 25th ANNIVERSARY
NATIONAL DAIRY SHOW
ST. LOUIS AND ST. LOUIS FAIR MISSOURI
OCT. 10-18

National Horse Show
Woman's Home Exposition
National Poultry Show

Champions of the Dairy World, acres of exhibits, contests, demonstrations and scores of other attractions make this the world's greatest Dairy Exposition. Nine great days and nights. Thrills. Music. Daring free acts. The famous Grahams, western riders. The Wallendas, high wire artists. Milk maids marathon. Baby contest.

Brilliant Horse Show
Every Night Except Sunday
Beginning Monday, Oct. 12

Aristocrats of the equine world, and dazzling displays of horsemanship. Matinees Saturday and Sunday.

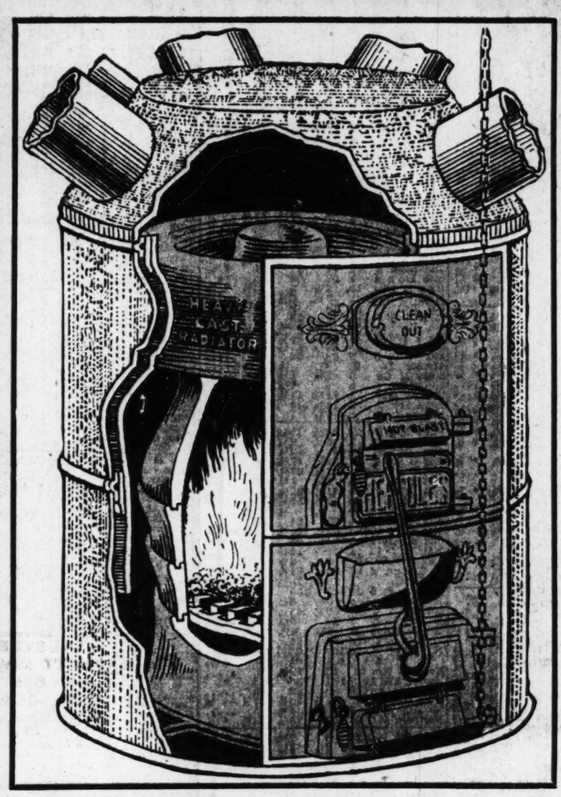
Reserved Seats on Sale at Boyd's.

Free Band Concert
Tonight—150 Musicians
Negro Chorus — 110 Voices
Afternoon and Evening

OPEN 8 A. M. TO 11 P. M. DAILY
General Admission, 50c
Horse Show seats, 50c to $2
IN THE WORLD'S LARGEST SHOW PLACE
ARENA
5700 OAKLAND AV.
Opposite Forest Park



HERCULES FURNACES



COMPLETE DELIVERED INSTALLED

Super-Value at

$142.50 CASH PRICE

What You Get for $142.50

Furnace

All Pipes and Asbestos Covering

Cold Air Duct

Floor Registers

All Smoke Pipe and Fittings

A Complete Job

A Superior Heating Plant

Examine the Hercules inner construction...by far the heaviest, most durable and most efficient of any at the price. Only a few furnaces on the market can equal this great Hercules and all of them that can are far more expensive. Don't confuse Sears' complete prices with what others quote for the furnace only.

Heat Average 5-Room Bungalow

This master heater Hercules furnace will keep the average 5-room bungalow healthfully and comfortably warm in sub-zero weather. It is built of the best quality close grained gray iron castings, extra heavy in all essential parts. Large one-piece radiator of unusual depth to give the maximum radiating surface, which makes for economical and efficient heating. Firepot made in two sections to allow for expansion and contraction due to temperature changes. Large, roomy ash pit, in one piece without a seam or joints. Dustproof. Improved duplex grates, and waist-high shaker.

Easy Payments May Be Arranged

This furnace, complete, delivered and installed, may be purchased on Sears' Easy Payment Plan, with only a slight addition for carrying costs.

$12.50 Puts This Complete Heating Plant in Your Home

Pay Only $12.50 Down to Have the Hercules Installed in Your Home Now!

SEARS, ROEBUCK AND CO.

Use Our Convenient Auto Parks

KINGSHIGHWAY Between Page and Easton FOrest 1000

GRAND BLVD. Block South of Gravois PRospect 6110

STORE HOURS Daily 9 A. M. to 5:30 P. M. Thurs. and Sat., 9 A. M. to 9 P. M.

ALSO SOLD AT OUR STORES IN: MAPLEWOOD 7263 Manchester; W. FLORISSANT 4118 W. Florissant; E. ST. LOUIS 301 Collinsville; U. CITY 6640 Delmar; WEBSTER GROVES 216 W. Lockwood

6-BILLION REBOUND IN STOCK PRICES DURING WEEK

Reaction from New Low Is One of Swiftest in History of Securities Markets and Accompanies Formation of $1,000,000,000 Banking Pool.

SATURDAY'S MARKET IS RATHER QUIET

A Fair Volume of Profit-Taking Is Well Absorbed by New Buying and List Firms Toward the Close —Steel Unfilled Tonnage Figures a Surprise.

By the Associated Press.

NEW YORK, Oct. 10.—Formation of a banking pool authorized to raise up to $1,000,000,000 to supplement the work of the Federal Reserve System in alleviating bank burdens was accompanied during the past week by one of the swiftest rebounds ever witnessed in the securities markets.

Administration and financial leaders are now faced with the task of keeping the rifts in confidence closed. Scarcely anyone has predicted that the plans advanced will bring any immediate revival of business, although the outlook for 1932 is widely regarded as improved.

The international outlook is still somewhat unsettling, although knowledge that the administration is giving its attention both to the financial situation in Europe, and the hostilities in the Far East, has been reassuring.

The visit to the United States of Premier Laval of France, as well as representatives of the Bank of France, is being awaited hopefully by both the Old and New Worlds.

A redistribution of the world's monetary gold stock has already begun on a large scale, and may eventually provide a more stable basis for international trade. Through actual exports, and the setting aside of funds for foreign account, this country has been relieved at roughly $500,000,000 of its surplus and largely sterilized stocks of monetary gold in the past four weeks. It still has more than twice as much gold as any other country.

Six Billion Rebound.

Bankers say we could still lose much more metal without any prospect of real credit stringency, but as foreign balances here are now reduced to some $700,000,000, and foreigners will undoubtedly wish to keep substantial funds in this market, the bulk of the gold movement from this country probably has been completed.

The stepping up of the New York Federal Reserve rate from 1½ to 2½ per cent may have an effect of checking the outflow of gold, but was taken primarily to make interest rates more profitable to banks and bank depositors, check declines in bank stocks, and encourage banks in the financing of trade.

After plunging to new low levels for recent years in a state of extreme demoralization on Monday, the stock market made a sweeping recovery. The gain in values amounted to about 20 per cent, or some $6,000,000,000 for shares listed on the exchange alone. In $3.90½, where it was up 3 cents net.

In stocks, the profit-taking of the first half hour uncovered further support on a scale-down and prices moved slowly upward for the remainder of the session. American Can, General Electric, duPont, Westinghouse, American Telephone and Allied Chemical closed a point higher. United States Steel was up ⅝ on the day.

Some Outstanding Recoveries.

The recovery in market value of the outstanding stocks of several leading corporations in the past five days has been enormous. For American Telephone, it exceeds $300,000,000, and General Motors, $200,000,000. The common stock capitalizations of United States Steel, Standard Oil of New Jersey and Pennsylvania Railroad have recovered from $70,000,000 to $90,000,000.

The following table shows Monday's low level, as contrasted with today's closing level, of several prominent issues:

	Mon. Low.	Sat. Close.
American Can	$ 71.62	$ 84.25
American Tele.	121.12	137.37
At., T. & S. Fe	97.50	117.00
Bethlehem Steel	24.25	29.75
Case	33.25	48.75
Eastman	93.00	112.25
General Electric	24.62	31.75
General Motors	22.12	26.87
N. Y. Central	49.62	62.75
North American	26.00	37.75
Pennsylvania	29.87	37.00
Radio	10.75	13.58
Standard of N. J.	28.25	31.87
Union Pacific	98.25	119.50
U. S. Steel	62.25	70.87
Westinghouse	39.12	48.25
Western Union	87.50	98.25

LEADING EXCHANGES OF COUNTRY TO BE CLOSED MONDAY, COLUMBUS DAY

NEW YORK, Oct. 10.

FOLLOWING the annual custom, the financial district will cease activities for the day Monday, Columbus day. The day is a legal holiday and all security exchanges and banks and the commodity exchanges will be closed.

CHICAGO, Oct. 10.—The Chicago Board of Trade will be closed Monday, Columbus day, and all American grain exchanges, as well as Winnipeg and Buenos Aires will also suspend for the holiday.

The St. Louis Stock Exchange and Merchants' Exchange will be closed Monday, along with the other stock and grain boards.

'Change Seat $161,000.

By the Associated Press.

NEW YORK, Oct. 10.—Arrangements have been made for the sale of a New York Stock Exchange membership at $161,000, an increase of $1000 over the previous sale.

The sale represents an increase of $5000 over the low price of the year, $156,000, established Sept. 30.

NEW YORK RUBBER MARKET

NEW YORK, Oct. 10.—Rubber futures opened dull; new contracts, Dec. unquoted; March, 5.15c; May, 5.35c.

NEW YORK, Oct. 10.—Rubber futures dull; Dec., 4.90c. New contracts—Dec., 4.90c; March, 5.10c; May, 5.35c.

NEW YORK, Oct. 10.—Rubber, smoked ribbed, spot, 4 13-16c.

NEW YORK STOCK MARKET

SPECIAL ASSOCIATED PRESS WIRE.

NEW YORK, Oct. 10.—Total sales today on the New York Stock Exchange amounted to 828,140 shares, compared with 3,160,290 yesterday, 1,019,120 a week ago and 1,727,940 a year ago. Total sales from Jan. 1 to date were 465,911,904 shares, compared with 662,106,888 a year ago and $16,120,290 two years ago.

Total sales for the week amounted to 17,170,112 shares, compared with 14,730,747 last week.

Following is a complete list of securities traded in, giving sales, high, low, close and net changes:

Stocks and Sales Ann. Div. in Dollars.	Sales 100s.	High for Day.	Low for Day.	Close for Day.	Ch'ge for Day.
AbitibiP&P p	1	7¾	7¾	7¾	+ ¾
Adams Ex	1 10	9⅞	9⅝	9⅞	+ ⅛
AirReduc¼B	3	66	65½	66	+1¾
Alaska Ju.40	51	13½	13⅛	13⅜	+ ⅛
Alleghany	32	4⅝	4¼	4½	+ ⅛
do pf xw.	3	10	10	10	+ ⅛
dop$30ww	3	13¾	11¾	11¾	+1¾
dop$40ww	1	13½	13½	13½	+3¾
Al C &Dpf2	59	81	78¼	79¾	+1¼
Allis Ch.	3	17½	17	17⅛	+ ¼
Amal Leather	5	1	1	1	—
do pfd	2	7	7	7	—
Amerada	2	15 ⅛	15⅛	15⅛	+ ⅛
Am Brsh2.40	3	24¼	24¼	24¼	+ ⅛
Am Can 5B101		84⅝	83⅝	84¼	+1¼
dS pfd 7	136	136	136	136	—
Am C&Fdy	1	14½	13	14	— ⅝
Am Colortype	1	7¾	7¾	7¾	+ ⅛
Am Comm Al.$80	1	3⅝	3⅝	3⅝	+ ⅛
Am Encaus T	2	4¾	4¾	4¾	— ⅛
Am Europ	59	15⅝	14¼	14⅝	+ ⅜
Am & F Pow	62	15⅝	14¼	14⅝	+ ⅜
A Haw S S	1	6	6	6	— ⅝
A H Pd 4.20	9	46⅝	45¾	46	+1
Am Ice 2	2	11½	11½	11½	—
Am Internat	7	9	8½	8⅝	— ⅛
Am Loco 1.	3	12	11⅞	12	— ⅛
A m Mach & F 1.40	16	22	21½	22	+ ⅜
Am Metal	3	7¾	7¾	7¾	+ ⅛
Am N Gas pf$80		3⅞	3⅝	3⅝	+ ⅛
AP&L 1 A	25	21	20⅝	20¾	+1⅛
Am Rad St San .60	28	8⅝	8⅜	8⅝	— ⅛
Am Rep	1	4½	4⅛	4½	— ⅛
Am Roll Mill	1	13⅝	13¼	13⅜	+ ⅛
Am S R 5	4	34	33¼	34	+1
Am S & C	2	2⅝	2⅝	2⅝	— ⅛
A S & R 1½	14	24	23¼	23¾	— ⅛
do pfd 7	1101	101	101	101	—
Am Sn pf 6	120	100	100	100	—
Am S & C	2	¾	¾	¾	—
Am St Fdrs	9	11⅞	10¾	11⅝	+ ⅝
Am Sug Ref 5	1	41	41	41	—1
do pfd 7	1	93½	93½	93½	+1½
Am Sum Tob	1	7⅛	7	7	— ⅛
A T & T 9	116	137⅝	135⅛	137⅝	+1⅝
Am Tob 5	8	86½	86	86¼	— ⅛
do B 5	1	90¼	88⅜	90¼	+1⅛
A Ww Wks	3	2	31	31	— ⅛
do cts	3	1	27	27	— ⅛
Am Woolen	4	6¾	6⅝	6¾	+ ⅛
Am Zinc	5	24¼	24¼	24¾	+ ⅛
Am Z L &S	1	4	4	4	—
Anaconda	33	13⅞	13½	13⅝	+ ⅛
Anchor Cap	1	9¼	9¼	9¼	+ ⅛
Arm Del p	7	36	36	36	—
Arm of Ill A	6	1⅛	1	1⅛	—
do pfd	1	8	8	8	—
Assd D G	1	2	12⅛	12⅛	— ⅛
AT&SF 10	23	118	116¾	117	— ⅞
Atl Coast L	8	67¼	67¼	67	—2½
A G&WI pf5	1	16	16	16	— ¾
Atl Ref 1.	25	11¼	11	11¼	—
Au Auto 4A	106	123½	118	119¾	— 1
Aust Npf4.20	17	17½	17½	17½	—
Avia Corp	32	2⅞	2¾	2⅞	— ⅛
Bald Loc	**9**	**10**	**9⅝**	**10**	**+ ⅛**
d pf 7	130	47	47	47	—
B & O	122	40¼	40	40⅛	— ⅛
B & A pf5	1	90	90	90	—5
Barnesdall A	14	6	5⅝	5⅝	— ⅛
Beatrice C	4	47	46⅝	47	—
Bendix Av	24	17⅜	16⅝	17⅛	— ⅜
Best & Co	2	30	30	30	—
Beth St 2.	48	30¼	28⅝	29⅝	— ⅛
Blaw Knox	11	11⅝	11⅛	11⅜	— ⅛
Bohn Al 1½	3	26⅝	25⅝	26⅜	+ ⅛
Borden 3	21	48⅝	48⅝	48⅝	— ⅛
Borg-W 1	3	13½	13	13⅛	— ⅛
Bost & M	2	25½	24¾	24⅝	— ⅛
Brig M 1½	3	10¼	10	10	—
Brig & St 2	1	10	10	10	—
Brooklyn Mot	1	1¼	1¼	1¼	—
Bk-Man T 4	11	41	40	40⅞	— ⅛
Bk & Q T	1	8	8	8	—
Bk U Gas 3	1	53¾	53¾	53¾	—
Bruns T&Ry	4	3⅝	3⅜	3⅝	— ⅛
Bucyrus-E	3	6½	6⅜	6½	—
Bucy-E c p	1	9	9	9	—
Budd Mfg	1	2⅝	2½	2½	— ⅛
Budd Wh 1	7	5⅛	5	5⅛	— ⅛
Bullard Co	1	9	9	9	—
Burr-A 1	8	13¾	13	13	— ⅛
BT7 p d 7	190	60½	60	60	— ¾
But & S M	5	⅞	⅞	⅞	—
Byers Co.	14	19¼	18⅞	18⅞	— ⅜
Calif Pack 2	**3**	**16¾**	**16**	**16**	**— ⅝**
Calu & Hec	1	4¼	4⅛	4⅛	—
Can DG A 3	6	19¼	19	19¼	—
Can Pac 11	57	14⅛	14⅛	14⅛	— ⅛
Can M 1.60	3	10	10	10	—
Case (J I)	395	49⅝	45	48⅜	+3¼
Caterp Tr	3	15½	14⅛	15½	—
Celanese pf	106	32	30⅝	32	— ⅛
Cent Rib M	6	6¼	5⅜	6¼	—
Cerro de P	5	14	14	14	—
C & Oh 2½	106	32	30⅝	32	— ⅛
Ches Corp	3	12	27½	25½	—
Chic Gt W	4	5⅝	5	5⅛	—
C G W pfd	13	18	17¾	18	— ⅛
CMStP&P	10	3½	3¼	3½	— ⅛
CMStP&P pfd	27	6⅝	6	6⅛	— ⅛
C N O & T P	9	74	74	74	— ⅛
Chic Pneu T	17	6	4⅝	6	+1½
Chi P T pfd	3	12	11½	12	—
C B I & P	23	30	28	29⅞	— ⅛
CRI&Pdpe pf	6	47¾	47½	47½	—
Chick C Oil	1	8⅞	8½	8½	—
Childs Co	1	10⅞	10½	10⅝	— ⅛
Chrysler	1	85	14⅞	14⅞	— ⅛
City Stores	14	14	13¾	14	— ⅛
Coca Co7⅜B	11	110	100	100	—
do A	1	50	50	50	—
Col-Pal 2½	2	33⅛	32¾	33⅛	+ ⅛
Colll & Alk	36	13⅜	11⅝	12⅜	— ⅛
Col&Se 3	1	21	21	21	—
Col G&E2½	58	21⅞	20⅜	21¼	— ⅜
do pf A 8	2	83	82½	83	+1
Col Carb	20	46	44¾	46	—
Coml Cr 1.60	4	12	11¾	12	— ⅛
Com Cr A 3	1	22	22	22	—
Com Cr 6½pe pf ww6	130	66⅞	65¼	66⅞	+ ⅛
Com I Tr 6½					—
Com Inv Tr	750	99½	99⅛	99½	+ ⅛
Com Inv Tr2	6	18¼	18	18¾	+ ⅜
Co In Tr 6½ pe pf 6½	15	11¾	11¼	11¾	— ⅛
Comw Co .40	58	6	5⅝	6	— ⅛
do pf 6	1	78	78	78	—4
Consol Cig 5	1	23¼	23¼	23¼	— ⅜
CC 4½pc pf	120	51½	50	51½	+1½
Cons Film	7	1⅝	1⅝	1⅝	— ⅛
Consol G 4	161	73⅝	71⅝	72½	+ ⅜

Stocks and Sales Ann. Div. in Dollars.	Sales 100s.	High for Day.	Low for Day.	Close for Day.	Ch'ge for Day.
Cons G pf 5	1	100⅜	100⅜	100⅜	+ ⅜
Cons Laund 1	1	10⅝	10⅝	10⅝	+ ⅛
C R R C pf 6	1	23	23	23	+2
Cont Bak A	1	6⅞	6⅞	7	—
Cont Bak B	4	1	1	1	—
Cont Bak pf 8	7	45⅜	45	45⅜	— ⅛
Contl C 2½	10	38⅝	37⅞	38	— ⅛
Contl Ins 2.40	6	28	27½	27⅞	— ⅛
Contl Mot.	5	1½	1½	1½	— ⅛
Contl O Del	5	7	7	7	— ⅛
Contl Shares	2	2	2	2	— ⅛
Corn Prod 3	11	46⅜	45⅝	46⅜	— ⅛
Coty	3	4⅛	4	4⅛	—
Crown C 2.40	2	20	20	20	— ⅛
Crucible Stl	1	25⅝	25⅝	25⅝	+1¼
Cr Stl pf 7	130	69	69	69	— ¼
Cuban C	7	⅝	⅝	⅝	—
Cudahy P	4	1	33	33	— ⅛
Curtis Pub	4	38	38	38	— ⅛
Curt Wright	13	2⅛	2	2⅛	—
Curt W A.	6	3¼	3¼	3¼	—
Davison Ch.	**2**	**6⅝**	**6¼**	**6¼**	**— ⅛**
Deere pf 1.40	2	14	14	14	—
Del & H 9	10	104½	102¼	102⅜	—1¾
Detroit Ed 8.	1	126¾	126½	126½	— ⅛
Diam Match	1	4	3⅞	3⅞	— ⅛
do pfd 1½	2	25	25	25	—
Dome Mines	1	2	8⅝	8⅝	— ⅛
Domin St 1.20	1	16	16	16	—
DouglasAir 1	10	13¼	13	13¼	—
Drug Inc 4.	30	53⅝	52¾	53	— ⅛
duPdeNem	4.10d	62⅜	60½	62⅜	+1¾
do deb 6		110	110	110	—
East Rod Sb. 50	**1**	**113⅝**	**110½**	**112½**	**+ ⅜**
EastonA&S Dpf		9⅝	9½	9⅝	—
Elting Sch pf	1	54	54	54	—
Elec Auto L.	34	27¾	21½	27¾	—
EPD&L 2	3	22⅝	22⅛	22⅛	— ⅛
do 6 pc pf 6	1	66⅝	66⅝	66⅝	— ¾
ElecStorBat	4	34¾	34¾	34¾	—
Elec & Mus.	2	5	4⅞	4⅞	— ⅛
EngPS 1.60.	1	24½	24½	24½	—
EqOfBdg 2½	2	19⅜	19	19⅜	—
Erie R 5	11	11	10⅝	11	— ⅛
Erie 1 pf 4	6	18⅝	18⅜	18⅝	— ⅛
Erie 2d pf 7	1	13½	12⅝	13⅛	— ⅛
Ex Buff 4	10	13⅝	13⅜	13⅝	— ⅛
Fed Mat S 1.20	1	9	10⅜	10	+1¼
FedDst ¼H.	5	17	17	17	—
Fid Fin Ins 2.60	3	29⅜	29¼	29⅜	+ ⅛
Firest T&R pf	3	54½	54¼	54½	+ ⅛
FirNSt 2½	6	48	46½	46½	—1½
Fost Whl 1.	6	14⅝	13½	14¾	— ⅛
FWDenc .55 H	2	22	22	22	—
Fox Film A	14	9	8¾	8⅝	—
F Simon pf 7	10	70	70	70	—
Freeport T	3	6	18½	17⅝	— ⅛
Gamewell 3	**20**	**22¾**	**22**	**22**	**—**
Gn Am Tk 4	8	47	45⅞	47	—
Gn Asphalt	2	14	14	14	—
Gn Bak pf 8	20	107½	100½	100½	—1½
Gen El 1.80.	80	31⅝	30¼	31⅝	+1
do sp .60	20	11⅜	11⅛	11⅜	—
Gen Foods 3	2	45⅝	45⅛	45⅝	— ⅛
GG&E A .30k	19	3½	3⅜	3⅜	—
do cv pf 6	2	27½	26½	27½	+1
Gen Mills 3	2	33¾	33¼	33¾	—
Gen Motors 3	219	26⅝	25⅞	26⅝	+ ⅜
do pfd 5	2	93¼	93¼	93¼	+2⅜
Gen Out Adv	4	6	6	6	—
G P Ink 2½	14	14⅞	14⅛	14⅝	—
Gen Pub Ser	5	6⅛	6¼	6¼	—
R Rail Stc 5	10	37⅜	35	37⅜	+2¼
Gen Real & U	1	2	2	2	—
do pfd.	1	19	19	19	—1
Gen Thea Eq	11	1⅞	1⅞	1⅞	—
Gillette S R	11	13⅝	12⅝	13	— ⅛
Gill cr p 5	6	54½	52¾	52¾	+2¼
Glid p p 7	60	59¾	55	59¾	+4¾
Gobel Adolph	3	4¼	4¼	4¼	— ⅛
Gold Dust 2½	21	21	21	21	— ⅛
Goodrich	10	7¾	7¼	7¼	— ⅛
Good pf	1	25¾	25¾	25¾	+5⅝
Goodyear	3	11	10⅝	10⅝	— ⅛
Gr T 1st p 7	1	65	65	65	+1
Graham Pal	4	2½	2¼	2¼	— ⅛
Grand Sil St	4	4¾	4¾	4¾	—
Grand Union	2	10⅝	10½	10½	—
Grant W T	3	33¾	33½	33½	— ⅜
G N R pf 2	22	28⅜	28¼	28⅜	— ⅛
Gt West Sug	4	23	23	23	—
Grigsby Gr.	16	2⅜	2¼	2⅜	—
Hack W 1½	**1**	**23**	**23**	**23**	**— ⅛**
Hawai Pine	30	14⅜	14	14	—1⅛
Hayes Body	1	1⅝	1⅝	1⅝	—
Helme GW	5	1	75	75	—
Hercules Mot	1	10	10	10	—
Homes M7.80	1	110	102½	102½	—11
Hond H B	4	4¾	4¾	4¾	—
Houston Oil	5	29⅛	28⅝	29⅛	—1⅛
Hous Oil n	7	5¾	5¾	5¾	— ⅛
Howe Sound.	7	33⅝	33⅛	33⅝	— ⅛
Hud & M 3½		33¾	33	33¾	— ⅛
Hud Mot 1.	3	10⅛	10¼	10⅜	— ⅛
Hupp Motor	1	3	3	3	—
Ill Cent 4	**5**	**31¼**	**31**	**31¼**	**— ⅜**
Inger Rand 4	3	59	58⅜	59	—
Inspir Cop	1	4⅞	4⅞	4⅞	—
Insur Del	1	7½	7½	7½	—
Inter Rap T.	1	17½	17½	17½	—
Int B M 6	5	113¾	112	113½	+1½
Int Cr Ltd¼	2	6⅞	6⅜	6⅜	— ⅛
Int Cement	5	21⅝	21⅜	21⅝	— ⅛
Int Comb E.	5	1	1	1	—
Int Har 2½	21	28¼	28	28¼	— ⅛
In Har pf 7	1	125	125	125	—
In HE A 2k.	9	13⅜	12⅝	13⅜	— ⅛
Int M pf4	3	25	25	25	—
INN Co .40	130	9	8¾	9	— ⅛
In P&P A.	19	2	2	2	—

Stocks and Sales Ann. Div. in Dollars.	Sales 100s.	High for Day.	Low for Day.	Close for Day.	Ch'ge for Day.
Int P & P B.	1	1½	1½	1½	—
In P&P C	13	1¾	1¼	1¼	— ⅛
Int F & P pf	2	13	12⅛	12⅝	— ⅜
Int Salt 3.	2	30¾	30	30⅝	— ⅛
In Silver	5	24	22	24	+2⅛
I T & T pf	1.15	18⅜	17	17¾	— ⅛
Int De St 2.	9	13⅝	12⅞	13⅝	+1⅛
Interstate	1	2	8⅝	8⅝	— ⅝
Jewel Tea 4	**8**	**31**	**30¼**	**30¾**	**—2⅝**
John Manv 3	20	40⅝	39⅜	39½	— ⅛
Jo & Ls pf 7.	110	104½	104	104½	+2⅜
Kan C Sou	**8**	**14⅛**	**13⅝**	**14⅛**	**+1**
Kan C S pf4	2	36	35	36	+2
Kauf Dept 1	3	11¼	10⅝	11¼	— ⅛
Mayser J 1.	1	10	10	10	—
Kelly Spring	5	1⅛	1⅛	1⅛	—
Kl S 6pc pf.72	20	15⅝	15	15	—
Kel S Spc pf	20	9	9	9	—
Kel H Wh.	2	5	5	5	—
Kelvinator	6	8	8	8	—
Kend pf 6.70		32¼	32¼	32¼	— ⅜
Kennecott 1.	45	13⅞	12¼	12⅝	— ⅜
Kres SS 1.60	7	72⅝	72⅝	72⅝	— ⅛
Kr&To 1.60	108	8⅝	7⅝	7⅝	— ⅛
Krog Gro 1.	16	22½	21⅝	22	— ⅜
Lambert 8.	**9**	**56¾**	**55⅝**	**56**	**— ⅝**
Lane Bry 1	1	6	6	6	—
Leh V RR	5	24⅛	23	23	+1⅛
Leh Val C.	2	3⅜	3⅜	3⅜	—
Leh Corp	3	42	42	42	—
Leh & Fk 3	2	21¼	21¼	21¼	— ⅛
Lig&My 5B	1	56⅝	56⅝	56⅝	+1⅜
do B pfd	1	99	99	99	+1⅛
Lima Lo 2H	2	20⅜	20	20⅜	—
Loew's 3	34	37½	36⅜	36⅝	— ⅜
Lowe pf 6½	1	78	78	78	+2
Loft	1	4	4	4	—
Lorillard P.	42	13⅜	12⅝	13⅜	—
Lou G&E	3	1⅞	1½	1⅝	—
Louis G&E A 1½	6	25½	25½	25½	— ⅛
L & Nash	2	48½	48½	48½	— ⅛
Ludlum Stl.	2	7⅞	7⅞	7⅞	— ⅛
Mack Trks 2	**10**	**20**	**19**	**20**	**+ ⅝**
Macy RH 3.	8	66	65	65	+ ½
ManEIM gtd	2	16⅛	16	16	—
Mara Oil	1	4	4	4	—
MarMidl 1.20	2	15⅝	15⅝	15⅝	— ⅛
Mar Rock 2.	2	13⅜	13⅛	13⅜	—
Mar Perf 2.	1	13⅝	13⅝	13⅝	— ⅛
Math Alk 2.	6	18	17⅞	18	— ⅛
MayDSt 2½	5	28¾	26⅝	26⅞	— ⅛
Maytag	2	5	5	5	—
do 1st pf6	1	51	51	51	—
do pf ww3	2	9⅛	8⅝	8⅝	— ⅛
McGraw E 1	14	15	15	15	—
McK T 4	17	47	45½	46⅝	—
McK&R p 3½	2	21⅞	21⅝	21⅞	— ⅛
McK&R p 6	2	12⅝	12⅝	12⅝	— ⅛
Mengel	3	3	3	3	—
M C pf 1.80	1	22	22	22	—
Mid-Con Pet	1	16	16	16	—
Mid Steel 3	1	11	11	11	—
M S 1st p 8	1	52	52	52	—
Minn M Imp	13	2½	2	2	—
MSP & SSM	24	6	6	6	—
Mo Kan T	33	10	9	9⅞	—
M K T pf	5	30	29	30	—
Mo Pac	35	18⅝	18⅛	18⅜	— ⅛
Mo P pfd 5	18	39¼	38¼	38½	—1½
Mont Ward	38	12⅜	11⅞	11⅞	—
Morr & Co	3	33	33	33	—
Mother L	2	⅝	⅝	⅝	—
Moto M Ga	3	1¼	1¼	1¼	—
Motor & Wh.	2	4	4	4	—
Mullins Mfg	1	11½	11½	11½	—
Munsingw 2	3	14¼	14	14¼	—
Murray Body	6	7	7	7	—
Nash Mot 2	**22**	**20⅞**	**19½**	**20⅜**	**— ⅝**
Nati Acme	1	14	14	14	—
Nat Bis2.80	14	47¼	46¼	46¼	— ⅛
Nat Can 2a	24	18½	17⅞	18½	+ ⅛
Nat Dairy 2	6	20⅝	20	20⅝	— ⅛
Nat Dept St	10	1⅞	1⅞	1⅞	—
Nat Dist 2.	1	21⅜	21⅜	21⅜	— ⅛
N P R L 1	17	17⅜	17⅛	17⅜	— ⅛
Nat Radiator	4	5	5	5	—
Nat Steel 2	4	25	24	25	—
Nat S pf 7.70		44⅞	44⅝	44⅝	—
Nat Supply 3	3	24½	24	24½	— ⅛
Nat Tea 1.	1	11½	11½	11½	— ⅛
New C C.80	5	6½	6½	6½	—
N Y Air Br	4	34	33	33⅜	— ⅛
NYC&StL	1	18½	18½	18½	— ⅛
N Y & H 5	10	135	135	135	—
N Y Investors	2	3⅜	3⅜	3⅜	— ⅛
NYNH&H 4	40	46¼	43½	45	—
N Y O & W 7	10	9⅝	9⅝	9⅝	—
N Y Shipb	4	43⅛	42	42	— ⅛
NYS&Wpf 7.	20	54	54	54	—
NYS&Wpf 7.	20	107	106½	106½	+1½
do $6 pf	610	101	101	101	—
Nor Am A .30k	19	12¾	12¾	12	—
Norfolk&W 10	7	137	136	136	—
N&W pf 4.	20	80	80	80	—
Nor Pac 3.	42	37⅛	36½	37⅜	— ⅛
No Am Avi.	17	4⅜	4⅛	4⅛	— ⅛
Northern P	0	36	27	25⅝	26⅝	+1⅛
Ohio Oil	**13**	**8**	**7½**	**7⅝**	**+ ⅛**
Oliver Farm	5	2	1½	2	+ ⅛
Oliver Pf pf	2	5⅝	5⅝	5⅝	—
Omnibus	1	7⅞	7⅞	7⅞

...NG MARKET ...R WHEAT ON ...CAL EXCHANGE

...LOUIS MERCHANTS' EX... ...E, Oct. 10.—The wheat ... was strong at the closing ... of week, influenced by re... European buying of wheat ...at Chicago, of overnight ex... ...es of about 2,000,000 bush... possibly another million... ...umors of charter cancella... Russia and strong Liver... ...d Buenos Ayres. Wheat ...⅛c higher. Corn was in... ...d by wheat and finished ... better.

...pturn in wheat was ascrib... foreign demand for North... ...an wheat, estimated at 2... ...bushels.

...ool wheat closed ½d to ... ...per.

...peg, which was unchanged ...losed 5/4 @1c net higher. ...wheat receipts which were 60... ...compared with 155,400 last ...ek, last year, included 38 cars ...through. Cash receipts ...re 29,400 bu., compared wit... ...st week and 33,600 last ye... ...21 cars local. Oats receip... ...re 19,800 bu., compared wi... ...st week and 41,800 last year. ...cars local.

...cash grain market Saturday, ...ay 1c higher. The only reces... ...ties were several cars of N... ...ross was 1c below the Chicago ...figure. Offerings were light ...some local elevator loadings. Bi... ...is nominally 1c higher. Demand ...as moderate, but sold to an ...ky below the Chicago Decemb... ...The only other sale was a car of ...fied. Corn was steady to ...ts lots of No. 1 yellow were at u... ...ium and No. 2 steady to ½c b... ...s of No. 2 yellow were ... ...above the Chicago Decemb... ...ade one car sold until after ...ellow corn sold mainly to indu... ...s mixed to glucose plants and ...e went for shipment. Receipts ...ral. Oats were steady. Receipts ...ral and offerings cleared fairly ...h a shipper and a local firm ...purchasers.

RANGE OF PRICES.

WHEAT.

...rd winter, 49c.
...ed winter, 48½c.
...hard winter, 48½c.

CORN.

...mixed, 39c.
...yellow, 38¾@...
...yellow, 38¼@38½c.
...white, 39c.

OATS

...white, 22c.
...white, 21c.
...mixed, 22c.

...GO WHEAT ADVANCES AT A RAPID RATE

...Associated Press.

...AGO, Oct. 10.—A display of vast ...oo unequaled heretofore this ...ested several prices today on ... It was asserted in one quar... Russia had announced grain ... barters. Foreigners bought wh... ...liveries in Chicago on a big sc... ...pecially May, and the market r... ...ed more than 1c. Loan ... ...igher than Monday of this we... ...closed strong at almost the d... ...ce over yesterday's close. ...3½c up, oats unchanged to ... ...ay provisions varying from ...gain of 2 cents to a decline ... the outset, wheat tended power... ...ward on buying identified with ...g bushels of wheat had been pu... ...North America. Yesterday for ...ly equivalent of 4,000,000 bu... ...was also in evidence with sim... ...tual would approach 1,000,000 ...giving increased ... ...the upward flight of values was ...t wheat recently disposed of w... ...ed to Europe, and the Farm Re... ...poration corporation to Germa... ...Brazil was being prepared ...

...ecrease incident was the appea... ...largest Chicago ... ...in the wheat pit actively taking ...as a buyer of future deliveries ...first time since the day ... ...on Russian developments. ...ent on the United States Gover... ...ent reports issued after the clos... ...it confirmed assertions that 193... ...spring wheat yield had been ... ...over 35c the official figures ...production were 24,000,000 bush... ...than the average of 1926-30, ...than the 287,000,000 bushels ...expected. Corn and oats prices ...are helpfully affected by the actio... ...ts averaged higher with grains, ...ed on hog values.

...CROP 2,702,752,000 BU. ...AND WHEAT 884,286,000

...Associated Press.

...AGO, Oct. 10.—A corn c... ...2,702,000 bushels and a total w... ...884,286,000 bushels are estimat... ...the Department of Agriculture ...t. 1 conditions.

...year ago, gave promise of ... ...00 bushels. Last year's crop to... ...33,552,000 bushels.

...preliminary estimate of all wheat ...with 856,000,000 bushels ...re and 863,000,000 bushels ...

...ecast that this year is estimated ...ring wheat this year is estimated ...wheat this year, compared with ...00,000 bushels a month ago and ...00 bushels last year.

...winter wheat is estimated at 619,229,000 bushels, compared with ...000,000 bushels a month ago and ...bushels last year.

...spring wheat, estimated at ...,000 bushels, compared with ...,000 bushels a month ago and ...bushels last year.

...estimate of other crops with ...comparison, bushels ... ...last year: rye, 30,200,000 and ...,000; buckwheat, 10,640,000 and ...,000; potatoes, 11,500,000 and ...,000; sweet potatoes, 41,300,000 and ...,000; tobacco, 1,229,100,000 and ...,000 pounds; flaxseed, 20,000,000 and ...,000 bushels; sugar beets, 9,229,000 and ...,000 tons; sugar cane for sugar and ...,000,000 tons and ...,000,000 tons; sorghum for sirup, ...,000,000 gallons and ...,000,000 gallons; sorghum for sirup, ...,000,000 tons and ...,000,000 tons; hay, ...,000,000 tons and ...,000,000 tons; all dry edible beans, ...,000,000 and ...,000,000 bushels; and ...,000,000 and ...,000,000 pounds.

...000 bushels compared with ...,000 bushels a month ago and ...,000 bushels last year.

...000 bushels, estimated at ...,000 bushels,

OPEN EVENINGS
TILL 10:30 O'Clock

UNION·MAY·STERN'S 47TH ANNIVERSARY SALE

Style? The Very Latest! Quality? For 47 Years, the Highest! Prices? The Lowest and Most Sensational Ever Known!

Three things you expect when you buy furniture! What are they? Style, quality and fair price. This Anniversary Sale gives you more . . . much more! Consider! Union-May-Stern quality, styles from the recognized leading markets, service, dependability, variety, and . . . Anniversary prices, much below all previous levels . . . the lowest in a quarter century! Buy . . . where style and quality have been assured for 47 years! Buy . . . where a wider variety and greater dependability are certain! Buy . . . where service is a performance . . . not just a promise! Buy . . . where unparalleled low prices, and easy credit terms make the savings greater than ever before!

Save! Save!



$99.50 Domestic Oriental
WASHED RUGS
9x12 size. Six beautiful patterns. Possessing the rich sheen and colors of genuine Orientals. Very special, at **$46.85**
Easy Terms

Super-Values!



SIMMONS CRIB AND PAD
Choice of walnut, ivory or green—complete with comfortable pad. $12.75 value..... **$9.75**

Prices Sleshed!



3-Piece Bed Outfit
Consisting of ungrained walnut Windsor metal bed, Simmons coil spring and comfortable mattress. $35 value, all for... **$19.75**
Easy Terms

DISCOUNTS PASSED ON TO YOU



Kroehler Wood-End Day Bed
$60 value. A bed at night—a beautiful couch by day. Covering of figured velour—loose pillow to match. Walnut-finish wood ends **$39.75**
Liberal Terms

Thrift Specials!



SECRETARY DESK
Colonial style—made of fine hardwoods, veneer front—choice of walnut or mahogany. Grilled doors. $39.50 value... **$26.85**
Easy Terms

LOOK At This Value!



Cogswell Chair Group
$16.75
Group consists of a good-looking lounge chair, choice of covers . . . new style smoker lamp . . . and a walnut-finish end table.
Easy Terms

MONDAY NIGHT SPECIAL!
Smoker Bridge Lamp
$1



A wonder bargain. Metal stand with smoker tray, complete with parchment style shade. Special Monday 6 p. m. to 10:30 p. m. only.
Regular $2.25 Value
No Phone or Mail Orders

ATWATER KENT
Compact Model 80

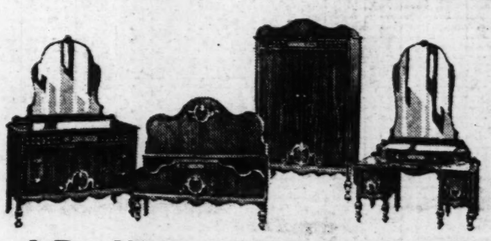


1932 MODEL—A big performing super-heterodyne of small convenient size—a real Atwater Kent with every up-to-date improvement. Complete with tubes **$62.80**
Trade in Your Old Radio
Free Installation
$1 Club Plan

CASH, CHARGE OR EASY PAYMENTS



New 2-Piece Bed-Davenport Suite
Covered all over in a beautiful Cromwell Velvet. Velour platform under the loose cushions, which have an attractive rayon moquette on the reverse side. Suite includes large davenport, which opens to a full-size bed, and a beautiful lounge chair with loose cushion-effect back. $195 value.. **$99**
Choice of Colors



4-Pc. Walnut Bedroom Suite
A Suite of unusual quality offered at a temptingly low price. Dresser and vanity have Venetian mirrors—oak drawer bottoms. The chifforobe is cedar lined. A Suite of lasting charm and service. $195 value **$119**
Trade in Your Old Suite



9-Piece Walnut Dining Suite
You'll marvel at the quality and style of this Suite at the price we are quoting. One of its distinctive features is the new-style pedestal table, with folding extension leaf. Maple overlays, routings and carvings. Oak interiors; well built. $195 value. **$119**
Liberal Credit Terms

$2 CASH Delivers Any **Sealy** Mattress
"Enchanted Nights" Inner-Spring
Hundreds of resilient coil springs. Heavy upholstery over all. Encased in imported damask ticking . . . choice of colors. A supreme triumph in mattress value. **$39.50**



Sealy "Tuftless"
Smooth, flat tuftless surface. Filled with virgin Sealy air weave cotton. Was $55 . . . Now..... **$39.50**
Other Sealy Inner-Spring Mattresses as low as..... **$19.75**

ROCK BOTTOM PRICES!



GOODYEAR Tires & Tubes on Easy Terms
All kinds and sizes—for all makes of cars.
FREE MOUNTING

S-A-V-E AS NEVER BEFORE!



Wardrobe Trunks
Made of 3-ply veneer, covered with hard vulcanized fiber. Six hangers, 4 drawers, shoe box. Rounded edge steel binding; brass corners. $29.50 value.. **$19.75**
Easy Terms

TYPICAL BARGAINS!



Modern Laundress Electric Washer
A highly efficient Electric Washer—agitator type. Full porcelain tub. Direct drive—no belts. Trade in your old washer.
$79.50 Value
$49.95
$2.50 Delivers It

Save on Stoves & Ranges

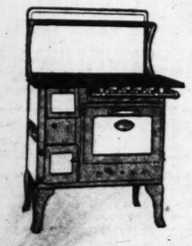
Combination Range
$150 Value



$98
Up-to-date — sturdily constructed throughout. Perfect performance. Green and ivory porcelain. $150 value.
Easy Terms

Circulator Heater
$19.75
$29.75 value. Walnut porcelain enamel, to match your furniture. Cast iron lining and elbow. Water pan.
Easy Terms





BUNGALOW RANGE
$49.75
Full porcelain — green and ivory. Cast iron construction. Beautiful, yet durable. $85 value.
Free Gas Connection

Oil Heater
$5.25
The famous "Nesco" make. Efficient and durable. Terms if desired.





Coal Range
$29.50
Blue steel. Excellent cookers and bakers. $45 value.

For Your Accommodation We Will Remain Open Every Evening During Anniversary Sale Till 10:30

Trade in Your Old Furniture on New

UNION·MAY·STERN
1120···1130 OLIVE STREET
Branch Stores: 7150 Manchester, 6106-8-10 Bartmer, 1063-65-67 Hodiamont
Exchange Stores: 7th and Market, 616 Franklin, 206 N. 12th St.

Free Delivery Up to 200 Miles From St. Louis

Notre Dame ....
Northwestern ..

SP

PART TWO.

CARD
O

27-MAN BALL
CLUB DID TH
TRICK, SAYS
PILOT GABB

By Charles E. "Gabby" Stre
Manager of the World Champi
Cardinals.

This is the greatest moment
my life. I am manager of a wor
championship baseball club.
honor I had hoped to attain ev
since I became connected wi
baseball.

In winning, we defeated a gre
baseball club in the Athletics. T
American League champio
fought us right down to the finis
but I think that we outplay
them to gain the title.

In winning the final game, 4
we beat George Earnshaw,
pitcher who had made us look b
in previous games.

I want to congratulate Barici
Grimes on his fine pitching, as w
all the other players. They
gave me their best.

Yes, we had a few good brea
in the first inning, but I think
had some coming, inasmuch as
had none in the first six gam
but there is no denying that Geor
Watkins' wallop, the homer w
a man on base, which gave us t
margin by which we won, was
important sock.

Grimes was very tired at t
finish. He had worked hard
through and I was sorry that I h
to take him out in favor of H
Hallahan with two out. But Grim
was the victor and thus won t
games to gain revenge over t
Athletics for the two beatin
handed him a year ago. Two wo
series victories for a pitcher
years old is quite a feat.

There were those who figur
that we would be upset by the b
breaks that we received in t
sixth game. But we forgot
about that and showed it by
way we went after Earnshaw
win in the first three innings of
game.

I want to congratulate Con
Mack on his fine team. The Mac
men played real baseball throug
out, but we won by being just a
bit better.

I am happy that I am the ma
ger of the club to bring the ti
back to the National League af
four straight years of reverse.

The turning point of the seri
I think, was the way I manipulat
my pitchers. It is hard to pick
the outstanding pitcher, but I thi
Grimes deserves high praise for
way he came back to pitch in
second game. His two-hit ga
and that for Earnshaw were
outstanding pitching performan
of the series.

My reserves came through bel
efully. Andy High played fine
at third base in place of the
ured Adams. In the final, I u
Ernie Orsatti in left field in
place of Hafey, figuring to
more left-hand batting stren
against a right-hand pitcher.

It's over now. We had a
ght, but we won as a 27-man
sh, the same as we won the
ional League pennant. That's
hat can be asked.

(Copyright, 1931.)

World Se

STANDING OF THE CLUBS.

Clubs.	Won.	Lost.
St. Louis (N. L.)	3	2
Philadelphia (A. L.)	2	3

SCORE, FIRST GAME.
Philadelphia 6-11-0, St. Louis 2-12-0
Batteries: Philadelphia — Grove
Cochrane; St. Louis—Derringer, Johnson and Wilson.

SCORE, SECOND GAME.
St. Louis 2-6-1, Philadelphia 0-3-0.
Batteries: Philadelphia—Earnshaw
Cochrane; St. Louis—Hallahan and Wilson.

SCORE, THIRD GAME.
St. Louis 5-12-0, Philadelphia 2-3-
Batteries: St. Louis—Grimes and
Philadelphia—Grove, Mahaffey
Cochrane.

SCORE FOURTH GAME.
Philadelphia 3-10-0; St. Louis 0-5-
Batteries: Philadelphia—Earnshaw
Cochrane; St. Louis—Johnson, Lin
Derringer and Wilson.

FIFTH GAME.
Cardinals 5-12-0; Philadelphia, 1-0-
Batteries: Cardinals—Hallahan
Wilson; Philadelphia—Hoyt, Walberg,
Grove and Cochrane.

SCORE, SIXTH GAME.
Philadelphia, 8-8-1; St. Louis, 1-4-
Batteries: Philadelphia—Grove
Cochrane; St. Louis—Derringer, John
son, Lindsey, Rhem and Wilson.

SCORE, SEVENTH GAME.
St. Louis, 2-5-0; Philadelphia 2-7-
Batteries: St. Louis—Grimes, Hallah
and Wilson; Philadelphia — Earnsha
Walberg and Cochrane.

FIRST GAME FIGURES.
Paid attendance—38,559.
Receipts—$166,161.
Players' share—$94,332.11.
Each club's share—$14,958.685.
Each league's share—$14,658.685.
Advisory Council's share—$94,774.1

Notre Dame	0	Georgia	26	Purdue	7	Michigan	13	Vanderbilt	26	Kansas Aggies	20
Northwestern	0	Yale	7	Illinois	0	Chicago	7	Ohio State	21	Missouri	7

SPORTS SECTION
ST. LOUIS POST-DISPATCH

PART TWO. ST. LOUIS, SUNDAY MORNING, OCTOBER 11, 1931. PAGES 1—6B

CARDS WIN WORLD SERIES WITH 4-2 VICTORY ON GRIMES' PITCHING AND WATKINS' HOMER

27-MAN BALL CLUB DID THE TRICK, SAYS PILOT GABBY

By Charles E. "Gabby" Street
Manager of the World Champion Cardinals.

This is the greatest moment of my life. I am manager of a world championship baseball club, an honor I had hoped to attain ever since I became connected with baseball.

In winning, we defeated a great baseball club in the Athletics. The American League champions fought us right down to the finish, but I think that we outplayed them to gain the title.

In winning the final game, 4 to 2, we beat George Earnshaw, a pitcher who had made us look bad in previous games.

I want to congratulate Burleigh Grimes on his fine pitching, as well as all the other players. They all gave me their best.

Yes, we had a few good breaks in the first inning, but I think we had some coming, inasmuch as we had none in the first six games. But there is no denying that George Watkins' wallop, the homer with a man on base, which gave us the margin by which we won, was an important sock.

Grimes was very tired at the finish. He had worked hard all through and I was sorry that I had to take him out in favor of Bill Hallahan with two out. But Grimes was the victor and thus won two games to gain revenge over the Athletics for the two beatings handed him a year ago. Two world series victories for a pitcher 38 years old is quite a feat.

There were those who figured that we would be upset by the bad breaks that we received in the sixth game. But we forgot all about that and showed it by the way we went after Earnshaw to win in the first three innings of the game.

I want to congratulate Connie Mack on his fine team. The Mackmen played real baseball throughout, but we won by being just a little better.

I am happy that I am the manager of the club to bring the title back to the National League after four straight years of reverse.

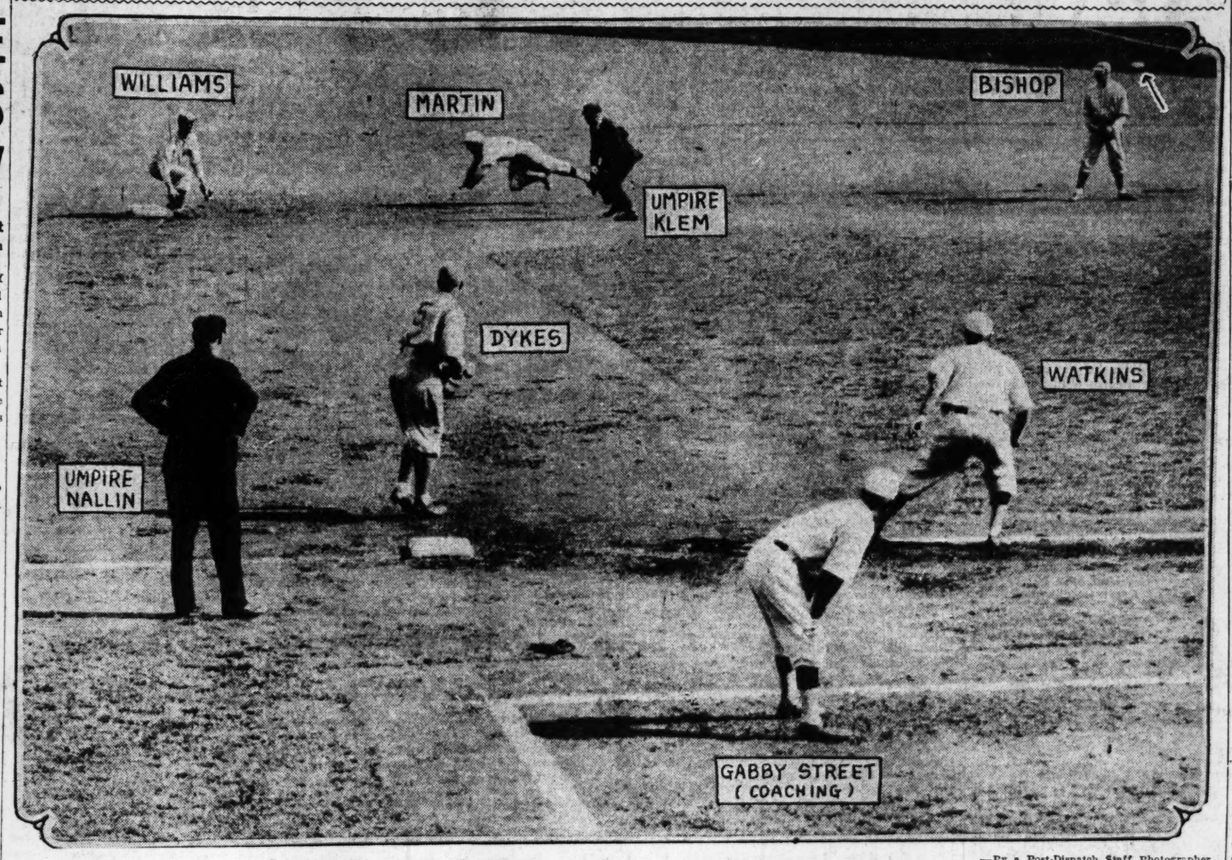
The turning point of the series, I think, was the way I manipulated my pitchers. It is hard to pick out the outstanding pitcher, but I think Grimes deserves high praise for the way he came back to pitch in his second game. His two-hit game and that for Earnshaw were the outstanding pitching performances of the series.

My reserves came through beautifully. Andy High played fine ball at third base in place of the injured Adams. In the final, I used Ernie Orsatti in left field in the place of Hafey, figuring to get more left-hand batting strength against a right-hand pitcher.

It's over now. We had a real team, but we won as a 27-man ball club, the same as we won the National League pennant. That's all that can be asked.

(Copyright, 1931.)

PEPPER'S CONTRIBUTION: *Martin's Steal of Second, Paving Way for Watkins' First Score*



—By a Post-Dispatch Staff Photographer.

Pepper Martin's long head-first slide into second base for a steal in the opening inning. It was a big factor in the victory, for when Earnshaw struck out Orsatti, the next batter, it paved the way for Watkins to score when Cochrane had to throw to first to get the batter, "Watty" made it when Foxx's return throw was bad. Arrow indicates ball near Bishop's head.

HALLAHAN STOPS ATHLETICS IN NINTH; EARNSHAW DEFEATED

By J. Roy Stockton

The Cardinals are champions of the baseball world!

Burleigh Grimes, the grizzled fighter of the pitching hill, held the powerful Athletics in check for eight innings yesterday afternoon, while the Redbirds were pounding George Earnshaw for four runs, and when Burleigh weakened in the ninth and the Athletics put over two tallies, Bill Hallahan, also twice victor over the enemy, trudged from the bull pen to the mound and retired the one remaining batter to make it a 4—2 victory.

It was the National League pennant winners' fourth victory over their American League rivals, who had evened the series Friday, scoring their third triumph of the struggle for baseball's highest honors.

Grimes pitched a courageous game, and the crowd hoped that he would be able to go through to the finish, to be in there when the last man was retired and the Cardinals were crowned champions. But while the heart remained stout and willing to the end, the flesh weakened, and when he finally had to stalk to the dugout he could barely drag one foot after the other.

In the last two innings the stubble-bearded fighter was pitching on his nerve. Two passes in the eighth inning put him in danger. He worked out of that crisis, but in the ninth his weary muscles could not co-ordinate to do the bidding and, with two runs in and two men on bases, Hallahan was called to the rescue.

Connie Mack had Earnshaw and he had Grove, but because Gabby Street had Grimes and because he had Hallahan, **the old Sergeant is the proud leader of the world champions in his second year as a big league manager.**

Two two-run attacks on George Earnshaw gave the Cardinals the runs that thwarted the Athletics in their ambition to capture their third straight world title.

High and Watkins Get the Runs

Two lucky hits and an error figured in the first inning rally, but a solid single and a home run by George Watkins, which hit the roof of the right field pavilion, produced the other two tallies which constituted the Redbirds' margin of victory and gave the National League its first world series triumph since 1926.

Andy High, the third baseman of the first game, and in small measure a goat of that defeat, because a disastrous single caromed off his glove, started the first inning rally in the seventh and deciding game, dropping a pop single in short left center, just out of reach of Williams, Dykes and Simmons. Watkins hit another lucky blow, a single that dropped in left, an unprotected area because Simmons was playing near center for the left-hand swinging Watkins.

Frisch neatly sacrificed and then a wild pitch scored High and moved Watkins to third. Martin then drew a pass and quickly stole second and that steal was an important one. Orsatti struck out and if Martin had still been on first, the fact that Cochrane dropped the third strike would not have mattered, as Orsatti would have been out. But with first base unoccupied, Cochrane had to throw out Orsatti at first and while he was doing that, Watkins dashed for the plate and was safe on Foxx's low throw when Cochrane dropped the ball as Watkins crashed into him.

High also started the other rally, lining a single past Bishop to open the third frame. Watkins then picked on a fast ball inside and put it outside the park.

Earnshaw Invincible After Third.

After that Earnshaw was the master pitcher, the same invincible hurler that had stopped the Redbirds in other world series games. After that home run he retired 15 consecutive batters without a Car-

Continued on Page 2, Column 2.

"Pepper" Martin Misses Chance to Set New Records

AFTER a sensational showing in the first five games of the series during which he tied the record for total hits (12) and also the mark for runs driven in one game (4), Pepper Martin went into a slump in the last two games and failed to get a hit.

In the sixth and seventh games the best he obtained was two passes, one of which he got yesterday and on which he stole a base. In his other efforts yesterday he popped out, grounded out and struck out with two men on.

During the series, however, he was the standout. Here is what he achieved:

Scored five runs, made 12 hits for a batting average of .500, stole five bases, made four doubles, hit one home run, drove in five runs, four in one game, hit for a total of 19 bases, struck out three times and walked twice.

Cards' Victory On Anniversary Of 1926 Success

IT was just five years ago yesterday that Grover Cleveland Alexander struck out Tony Lazzeri in the seventh inning of the game at Yankee Stadium in New York to give the Cardinals their first world championship in 38 years.

The Cardinals won the game from the Yankees, 3 to 2, Oct. 10, 1926. That gave the National League its last series victory in the title competition until Gabby Street's men came through against the Athletics.

$4484 EACH FOR THE VICTORIOUS CARDINALS

Each member of the World Champion Cardinals will get $4484 as his share of the 60 per cent of the players' pool taken from the receipts of the first four games. The Cardinals divided their "take" into 30 shares, including Manager Gabby Street, Coach Wares, Secretary Clarence Lloyd, Trainer Harrison Weaver and Assistant Trainer Kirby Samuels.

NORTHWESTERN STOPS STRING OF NOTRE DAME AT 20 WITH TIE

By the Associated Press.

CHICAGO, Oct. 10.—Rain, mud and a great Northwestern team conspired to stop Notre Dame's famous victory march of football at 20 straight conquests before an excited throng of 75,000 spectators at Soldier Field today.

The "Fighting Irish," carrying on for their departed Knute Rockne, weren't beaten in their valiant bid to establish a new winning streak, but were held to a scoreless tie, a result which was almost as precious to the white-shirted giants from Northwestern.

Northwestern Came Close.

Of the two teams, evenly matched in all departments, but stopped by the almost constant deluge which churned the battle field into a veritable quagmire, it was Northwestern which came the closest to victory—not Notre Dame. Twice, the Wildcats marched, on the break of fumbles, to within the shadows of the Notre Dame goal line only to be turned back. Once, the Wildcats hammered through to the Notre Dame four-yard line only to miss their first down by the heart-breaking margin of one foot. A few minutes later, in the same second period, they rushed to the five-yard stripe only to see their golden opportunity float away on an incompleted pass over the goal line.

The Northwestern 20-yard line was the limit of the Notre Dame football travels today. Three times the "Fighting Irish" got to that point—once when Hoffmann smashed through to block Ollie Olson's kicks; again when the Irish clicked off a pretty lateral offense with Mike Koken and big George Melinkovich, substitute backs, doing the carrying, and again when Olson's punt popped up in the air and landed dead on his own 20-yard marker. But they could budge the Wildcat line no farther.

Fumbles Mar Game.

Nineteen fumbles marred the

Continued on Page 3, Column 3.

Bedlam in Clubhouse After Triumph; Baseball's Biggest Men Join in Celebration

By Charles Dunkley,
Associated Press Sports Writer.

"I have just realized the ambition of my life."

It was Gabby Street, grizzled manager of the victorious Cardinals, speaking. Street, now 49 years old, had won his first world's baseball championship after a quarter of a century in the game, and he was so happy that he was on the verge of tears.

Street rushed into the Cardinals' dressing room to congratulate his players, but before he could complete the round of handshaking he was rushed to the microphone.

"Hello, Sally Lou and Sonny Boy, down there in Joplin," he said. "Daddy kept his promise and is bringing the world's championship to you tomorrow morning."

That message was for his little four-year-old daughter and his seven-year-old son, Charles E. Street Jr. Then the Cardinal manager turned to newspaper men:

"Grimes Outstanding Pitcher."

"I am the happiest man in the world," he began. "This is the greatest day of my life. I've always wished I could manage a world championship ball club, but I didn't think I could do it at my age.

"Pitching was the turning point. We had the better equipped pitching staff, and we beat a great ball club.

"With the exception of the sixth game, my team played heads-up baseball. We went out to win as fast as we could, and it proves the strength of the club we had to lick when they carried us to seven games.

"The best pitched games were turned in by Grimes and Earnshaw. **Grimes was the outstanding pitcher, in my mind, because of his ability to come back after being hurt in the first game. Hallahan pitched two marvelous victories.**

"Pepper Martin, of course, was

Continued on Page 2, Column 5.

FOOTBALL SCORES

Local.

Westminster 20, Washington U. 0.
Webster 2, Beaumont 0.
Roosevelt 32, Principia Jr. College 0.
Western M. A. 19, Country Day 0.
East St. Louis 20, Madison 0.
Belleville 13, Granite City 12.

Elsewhere.

BIG TEN.

Wisconsin 7, Auburn 7.
Purdue 7, Illinois 0.
Notre Dame 0, Northwestern 0.
Vanderbilt 26, Ohio State 21.
Michigan 13, Chicago 7.

SOUTH.

Tennessee Poly 19, Murray 7.
Utah Aggies 38, Western State 20.
Southern Methodist U. 42, Arkansas U. 6.
Colorado Aggies 32, Colorado College 0.
Colorado University 27, Colorado Mines 0.
Rice Institute 7, Texas U. 0.

BIG SIX.

Nebraska 13, Oklahoma 0.
Kansas U. 39, James Millikin U. 0.
Kansas Aggies 20, Missouri University 7.

EAST.

Tufts 21, Colby 6.
Allegheny 39, Westminster 7.
Beloit College 7, Lawrence 0.
Massachusetts 32, Middlebury 6.
Harvard 39, New Hampshire 6.
Ursinus 7, Dickinson 6.
Seton Hall 7, Canisius 6.
St. Lawrence 5, Hobart 0.
Clarkson 25, Rensselaer Poly 7.
Holy Cross Freshmen 12, St. Anselm 6.
Bates 34, Norwich 0.
Providence 6, Frankford Yellow Jackets 0.
Maryland 6, Navy 0.
Rutgers 26, Springfield 0.
Tufts 21, Colby 6.
George Washington 14, Boston U. 0.
Brown 19, Princeton 7.
Cornell 27, Richmond 6.
St. Joseph's College 0, Delaware College 0.
Penn Military College 25, Upsala 7.
Coast Guard Academy 13, Brooklyn College 0.
Union 7, Amherst 6.
Johns Hopkins 20, Lehigh 12.
Carnegie Tech 13, Georgia Tech 0.
Dartmouth 14, Holy Cross 7.
Providence 27, Vermont 13.
Williams 25, Bowdoin 0.
Colgate 16, Lafayette 0.
Bucknell 22, Albright 7.
Western Maryland 59, St. Johns 0.
New York U. 34, Georgetown 0.
Lowell Textile 26, Arnold 0.
Worcester Tech 13, Trinity 7.
Rochester 13, Hamilton 6.
Steelton 18, Sunbury 18.
Duke 18, Villa Nova 0.

Continued on Page 3, Column 3.

Wray's Column

Vindicated.

THE National League is smiling all around the circuit today, as a result of the Cardinals' world series victory over the Mackmen. It was the first success the National League has scored since 1926 and comes at a time when another defeat would have tended to the belief that the National was really weaker than the American League, as a circuit.

The victory brings vindication not only for the league but for the strategy of Gabby Street, for "chain store" baseball and for President Sam Breadon's choice of the world series opening dates, all three of which have been attacked.

• • •

Street's Strategy Works Out.

STREET was bitterly attacked for using Derringer in the opening game and for coming back with him in the sixth contest, after he had faltered his first attempt.

Street contended that the only reason for using Derringer Friday was that, since the Cards had one game to gamble with, it was better to take a chance on defeat and use Derringer, rather than send in his only remaining ace, Grimes, with insufficient rest. The great game pitched by Grimes yesterday completely vindicated this policy.

• • •

The chain store baseball idea, never popular with rival magnates and a large portion of the public and particularly with Commissioner Landis, needs no vindication since for the past six years the Cards' organization has supplied four pennant winners, two world champions and one entry that was beaten by a microbe's eyelash.

• • •

Breadon Had It Right.

AS for Sam Breadon, the critics sentenced him to the cuckoo ward, when it was learned that he had named Oct. 1 for the first game, giving Connie Mack an opportunity to use his two ace pitchers three times,

Continued on Page 3, Column 6.

World Champions!

ATHLETICS.	AB.	R.	H.	O.	A.	E.
Bishop 2b	4	0	0	2	1	0
Haas cf.	3	0	0	2	0	0
Cochrane c.	4	0	0	8	2	0
Simmons lf.	3	0	1	0	0	0
Foxx 1b.	4	0	0	11	0	1
Miller rf.	4	1	3	0	0	0
Dykes 3b.	3	1	0	1	3	0
Williams ss.	4	0	2	0	2	0
Earnshaw p.	2	0	0	0	2	0
Walberg p.	0	0	0	0	0	0
*Todt	0	0	0	0	0	0
**Cramer	1	0	1	0	0	0
Totals	32	2	7	24	10	4

*Batted for Earnshaw in eighth inning.
**Batted for Walberg in ninth inning.

CARDINALS.	AB.	R.	H.	O.	A.	E.
High 3b.	4	2	3	1	4	0
Watkins rf.	3	2	2	2	0	0
Frisch 2b.	3	0	0	3	4	0
Martin cf.	3	0	0	1	0	0
Orsatti lf.	3	0	0	1	0	0
Bottomley 1b.	3	0	0	12	0	0
Wilson c.	2	0	0	7	1	0
Gelbert ss.	3	0	0	0	4	0
Grimes p.	3	0	0	0	1	0
Hallahan p.	0	0	0	0	0	0
Totals	27	4	5	27	14	0

Innings—	1	2	3	4	5	6	7	8	9	
Athletics	0	0	0	0	0	0	0	0	2	—2
Cardinals	2	0	2	0	0	0	0	0	0	—4

Runs batted in—Watkins (2), Cramer (2). Home run—Watkins. Stolen base—Martin. Sacrifice—Frisch. Double plays—Dykes to Bishop to Foxx; Gelbert to Frisch to Bottomley. Left on bases—Philadelphia 8, St. Louis 3. Bases on balls—Off Earnshaw 2 (Martin, Wilson); off Walberg 1 (Watkins); off Grimes 5 (Bishop, Todt, Haas, Simmons, Dykes). Struck out—By Earnshaw 7 (Orsatti 3, Bottomley 2, Grimes, Gelbert); by Walberg 2 (Grimes, Martin); by Grimes 6 (Foxx 2, Bishop, Simmons, Dykes, Williams). Hits—Off Earnshaw, 4 in 7 innings; off Grimes, 7 in 8 2-3 innings; Off Hallahan, none in 1-3 inning; off Walberg, 1 in 1 inning. Wild pitch—Earnshaw. Winning pitcher—Grimes. Losing pitcher—Earnshaw. Umpires—Stark (N. L.), plate; McGowan (A. L.), first base; Klem (N. L.), second base; Nallin (A. L.), third base. Time—1h. 57m.

World Series Facts

STANDING OF THE CLUBS.

Club	Won.	Lost.	Pct.
St. Louis (N. L.)	4	3	.571
Philadelphia (A. L.)	3	4	.429

SCORE, FIRST GAME.
Philadelphia 6-1-0, St. Louis 2-12-0.
Batteries, Philadelphia — Grove and Cochrane; St. Louis—Derringer, Johnson and Wilson.

SCORE, SECOND GAME.
St. Louis 2-6-1, Philadelphia 0-3-0.
Batteries, Philadelphia—Earnshaw and Cochrane; St. Louis—Hallahan and Wilson.

SCORE, THIRD GAME.
St. Louis 5-12-0, Philadelphia 2-2-0.
Batteries, St. Louis—Grimes and Wilson; Philadelphia—Grove, Mahaffey and Cochrane.

SCORE, FOURTH GAME.
Philadelphia 10-0; St. Louis 0-2-1.
Batteries, Philadelphia—Earnshaw and Cochrane; St. Louis—Johnson, Lindsey, Hallahan and Wilson.

SCORE, FIFTH GAME.
Cardinals 5-12-0; Philadelphia, 1-9-0.
Batteries, Cardinals—Hallahan and Wilson; Philadelphia—Hoyt, Walberg, Rommel and Cochrane.

SCORE, SIXTH GAME.
Philadelphia, 8-8-1; St. Louis, 1-5-2.
Batteries, Philadelphia—Grove and Cochrane; St. Louis—Derringer, Johnson, Hallahan and Wilson.

SCORE, SEVENTH GAME.
St. Louis, 1-5-0; Philadelphia, 2-7-1.
Batteries, St. Louis—Grimes, Hallahan and Wilson; Philadelphia — Earnshaw, Grove and Cochrane.

FIRST GAME FIGURES.
Paid attendance—38,529.
Receipts—$165,160.
Players' share—$84,232.11.
Each club's share—$14,038.685.
Each league's share—$14,038.685.
Advisory Council's share—$24,774.15.

SECOND GAME FIGURES.
Paid attendance—35,947.
Receipts—$157,415.
Players' share—$80,281.28.
Each club's share—$13,355.28.
Each league's share—$13,355.28.
Advisory Council's share—$23,612.28.

THIRD GAME FIGURES.
Paid attendance—32,29c.
Receipts—$158,735.
Players' share—$77,894.85.
Clubs and leagues—$51,929.90.
Advisory Council—$22,910.25.

FOURTH GAME FIGURES.
Paid attendance—32,295.
Receipts—$152,735.
Players' share—$77,894.85.
Clubs and leagues—$51,929.90.
Advisory Council—$22,910.25.

FIFTH GAME FIGURES.
Paid attendance—32,295.
Receipts—$152,735.
Each club's share—$32,456.16.
Each league's share—$32,456.16.
Advisory Council—$22,910.25.

SIXTH GAME FIGURES.
Attendance—39,401.
Receipts—$167,277.00.
Advisory Council's share, $25,166.55.
Each club's share, $35,452.61.
Each league's share, $35,452.61.

SEVENTH GAME FIGURES.
Attendance—29,863.
Receipts—$82,165.
Advisory Council—$12,324.75.
Each club's share—$17,460.06.
Each league's share—$17,460.06.

TOTAL FOR SEVEN GAMES.
Paid attendance—231,687.
Receipts—$1,030,723.
*Players' share—$320,303.46.
Advisory Council—$154,068.45.
Each club's share—$138,752.77.
Each league's share—$138,752.77.
*Players shared only in first four games.

...ENTS
...BOTTOM ...CES !
...YEAR ...& Tubes ...y Terms ...d sizes—for all ...s. ...MOUNTING
...-V-E ! ...R BEFORE
...be Trunks ...ly veneer, covered ...licanized fiber. Six ...drawers, shoe box. $19.75 ...y Terms
...ICAL! ...GAINS!
...Laundress ...ic Washer ...efficient Electric ...itator type. Full ...ub. Direct drive ...Trade in your ...50 Value 49.95 ...Delivers It
Free Delivery Up to 200 Miles From St. Louis

McGRAW SAYS CARDS WON BY SMART AND AGGRESSIVE PLAYING

WATKINS' DASH HOME IN FIRST A DARING PLAY, ASSERTS PILOT

By John J. McGraw

Manager, New York Giants.

Well, the Cardinals have won the world championship and are a credit to the National League. They clearly earned their title by outplaying the Athletics in most of the games. All the way through they did most of the smart playing and steadily led the attack. They made smart moves and ran on most any chance. On the other hand the Athletics played heavy, slow baseball depending alone on their hitting punch.



John McGraw

Connie Mack used good judgment in the way he handled his pitchers all through the series, and it was by that alone that he managed to tie it up. The defeat of Earnshaw probably came as a big surprise to the fans. He was due for a change in luck after his other fine games. Earnshaw started off unsteadily and the Cardinals were quick to take advantage of it. When he had steadied down it was too late.

Praises Grimes' Gameness.

Much credit should be given Burleigh Grimes for his skill and gameness. He pitched smart ball all the way through and for many innings had the heavy batters of the Athletics helpless. Toward the finish it could be seen that he was tiring, but he gamely stuck to his guns until removed for Hallahan to pitch to the last batter in the last inning. In the Cardinals half of that inning Grimes did a smart trick by deliberately striking out so as to save his strength. Even so when he went back to the box he had a flurry of wildness and walked two batters. Two hits gave the Athletics their only runs.

Street made a wise move in calling on Bill Hallahan. He retired Bishop on a long fly and it remained for Pepper Martin, the hero of all the early games and the sensation of the series, to make the last putout. I don't think I ever saw a game so full of thrills at the last minute. It had looked easy for the Cardinals up to then, all during the game the Athletics seemed to have their heads down. When they got those men on bases in the ninth, though, they came to life.

It was a great ball game.

Watkins Made Smart Play.

In this game the Cardinals continued their running attack and it paid dividends right off the reel. While on third with one out, Watkins made a dash for the plate when Cochrane was throwing Orsatti out on a dropped strike. It was a daring play and Watkins got away with it. It is an illustration of how the Cardinals took chances.

Another pretty play, showing how Wilson was on his toes, was his snap throw to first base which caught Bishop in the third inning. Wilson played snappy baseball all through the series.

Pepper Martin didn't get in his stride but the first time he reached first base on a base on balls he got a big lead on Earnshaw and stole second cleanly. It gave Orsatti a great opportunity but Earnshaw's pitching had him baffled and he struck out.

A feature of this game was the way Bing Miller began hitting solidly for the first time in the series. He hit safely his first three times, leading most of the Athletics' attack.

A Popular Victory.

George Watkins made the one hit that won the game. He had been worrying the pitchers all afternoon, having made a hit his first time up. Andy High, batting ahead of him, had shared honors with Miller as the hard hitters of the game. When Andy got on, Watkins hit one squarely on the button, a beautifully hit ball, and drove it over the top of the right field pavilion against the wind.

I want to congratulate Gabby Street for his sound judgment all the way through the series. In fact, I congratulate the whole Cardinal team. They are real champions.

(Copyright, 1931.)

FIVE TOUCHDOWNS BY STAR IN FIRST HALF

By the Associated Press.

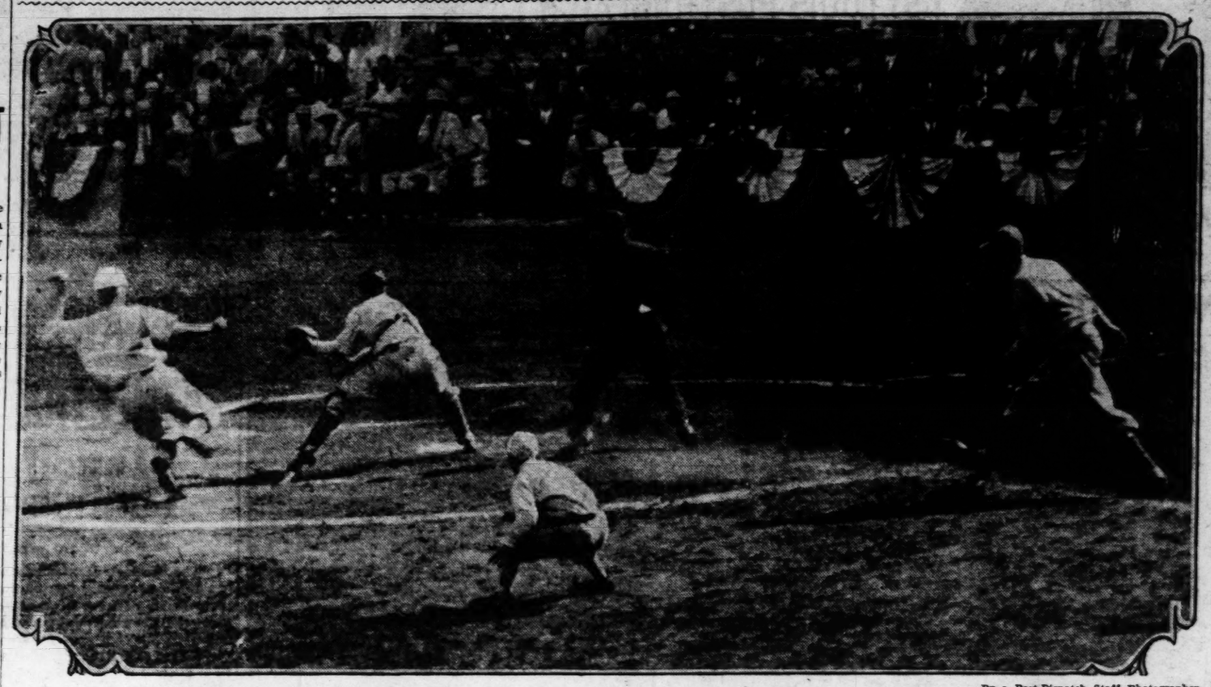
VALPARAISO, Ind., Oct. 10.—Valparaiso University defeated Aurora (Ill.) College today, 50 to 0. Aurora was unable to stop Gaulthier, fleet back, who streaked over the goal five times in the first half for touchdowns. In the second half the reserves went in for the locals and continued to pile up points.

Play Scoreless Tie.

By the Associated Press.

LAKE FOREST, Ill., Oct. 10.—Lake Forest College and Carroll of Wisconsin fought a scoreless tie today for the second time in two years of football competition. Lake Forest neared Carroll's goal three times, but passes failed. First downs were 12 to 1 for the home team, and Carroll never threatened.

WHEN THE ATHLETICS CRACKED—*Watkins Scoring the Second Run of the Game*



—By a Post-Dispatch Staff Photographer.

The strain of the series told on the Athletics in the first inning when, after High and Watkins each had singled and Frisch had sacrificed them to second and third, Earnshaw pitched wide allowing High to score the first run. Then the other end of the battery, Cochrane, cracked. Orsatti swung and missed his for a third strike and the greatest catcher of all dropped the ball. Orsatti sped down to first. Cochrane hurled to Foxx to retire him. Watkins darted home as Cochrane threw and he is shown just about to hit the dirt and slide into the plate. Cochrane is waiting for the relay back from Foxx, and Pitcher Earnshaw is shown at the right backing up the catcher on the throw. The umpire is Stark and the tense figure in the foreground is none other than the batboy, about to pass out from excitement.

Cards Win the World Series On Home Run by Watkins

Continued From Page One.

dinal reaching base, but it was too late for pitching to do the Athletics any good. The Cardinals had the runs they needed to win for Grimes and Hallahan, and one to spare.

A pass to Simmons started the ninth inning and gave the crowd its final thrill and a scare with it. Foxx fouled to Wilson, and Miller forced Simmons, but Dykes drew a pass and a single by Williams, a bounder that caromed off High's glove, filled the bases.

Grimes was weary. He mopped his brow and rested as much as he could between pitches. But he could not summon the one more unit of arm-power that he needed and when Cramer, batting for Walberg, who had pitched the eighth, singled to center, scoring Miller and Dykes, Grimes knew that a younger man and a fresher one would have to finish the job that he had almost completed.

The Right Man in a Pinch.

Hallahan was the right man. He pitched two balls to Bishop, but then grooved two strikes. A third ball drew the final groan of the series from the stands, but Hallahan put the next one over the plate and Pepper Martin had the honor of hauling down Bishop's fly for the final out of the first seven-game series since 1926.

Martin deserved the honor of grabbing that last souvenir for the battle. He was stopped today by Earnshaw and Walberg, just as he was stopped by Grove in the sixth game. But he had done his share and more. And without the base hits and the dash and daring of this madcap of the diamond, this Wild Horse of the Osage, the Cardinals would not be flaunting the championship banner.

What It Takes To Stop Bishop, Hallahan's Got

BILL HALLAHAN proved a jinx to Max Bishop in the world series just ended. Twice the Cardinal lefthander retired Bishop for the third out in the ninth inning when a long hit would have put the Athletics ahead.

Yesterday, in the deciding game, Hallahan got Bishop on a fly to Martin for the third out after the Athletics had made two runs off Grimes to get to within two runs of a tie.

A week ago Friday, with the bases filled in the ninth after the much-written play on Pinch Hitter Moore's strikeout, Hallahan made Bishop hit a foul which Jim Bottomley grabbed in a sensational catch, falling into a field box and ending the game, 2—0, favor Cardinals.

Bedlam in Clubhouse After Cardinals Win Championship

Continued From Page One.

the outstanding fielder. His work was the inspiration that carried us through. All the infielders played great ball, and **I'm particularly proud of Andy High, who filled in for Adams at third.**

"The umpiring was good and bad in spots. Bill Klem, however, worked perfectly in every game. He's the best umpire in the major leagues.

"So long, boys, and thanks."

Congratulations From Mack.

With that Gabby rushed into the room where the jubilant Cards, singing and yelling, were pulling off their uniforms for a duck under the showers. Eddie Collins, first lieutenant to Connie Mack, rushed in carrying congratulations from the 68-year-old leader of the conquered Athletics. He was followed by Kenesaw Mountain Landis, commissioner of baseball; John A. Heydler, president of the National League; Branch Rickey, vice president and guiding genius of the Cardinals, and a flock of others.

"The best club won," said Collins, as he gripped Street in a hearty handshake. "Mr. Mack sent me over to tell you that. My sincere congratulations."

Mack had remained in the American League offices at Sportsman's Park to greet newspaper men instead of going over personally to extend his congratulations to Street.

"They Had Me Bearing Down."

Burleigh Grimes, the 38-year-old spitball campaigner, said he pitched the game of his life to win that championship. He declared he was not tired in the eighth, when Hallahan first began to warm up, but explained he wanted to rest so that he could finish. That's why he stalled so much.

"I had a hard time with those boys," he beamed. "They're great hitters. They had me bearing down all the way. I didn't fool. They're a tough club to beat."

The fond dream of Connie Mack of becoming the only manager to win three successive world's championships was shattered, and the tall leader of the Athletics felt a bit downhearted about it.

"I am sorry to lose the series, not so much on my own account as on account of my players, my league and because I am a loyal Philadelphian and wished to take a third successive world's series back to that city," he said.

Mack Praises Cards.

He praised the Cards as a great ball club. He hoped the Athletics would be lucky enough to win the American league pennant next year and that the Cards would be their foes in the series of 1932.

"I give all the credit to the Cardinals and Manager Street," He said. "We must give Grimes credit for pitching another great game. His club gave him a four-run lead, but he did not become careless. He bore down all the time, but after he struck out Simmons, Foxx and Dykes in the seventh inning he was through. He wore himself out in that inning, but did not weaken sufficiently for us to win.

"Earnshaw did not reserve that first inning, when two pop flies fell safely just out of reach of our infielders. He was pitching great ball. Of course, Watkins earned the two runs that came in the third.

"Earnshaw gave Watkins a fast ball, the same kind of a ball that he had pitched in his game at Philadelphia, when he retired Watkins on four fly balls in four times up. This time, however, instead of keeping the ball high, he got a little bit lower than he should have pitched it. It was just where Watkins wanted it."

How Cardinals Won Deciding Game, Play by Play

The crowd made up in enthusiasm for what it lacked in numbers and applauded vigorously when Grimes disposed of Bishop easily. The first two pitches were strikes, then a ball and Bishop fouled to High.

Haas grounded to Frisch, who fumbled, but recovered in time to catch the runner at first with a hurried throw.

Grimes pitched three balls to Cochrane; but found the plate with the next one for a called strike and on the next pitch Mickey grounded to Frisch to end the first half inning.

Two Runs in the First.

Andy High started the Cardinals off on the right foot in their half of the inning. He hit a pop single to left center. Williams and Simmons fearing they would interfere with each other. George Watkins got a similar hit, a pop fly that fell well inside the left field line, but far out of reach of Simmons, who was playing toward center for the left-handed hitting Cardinal right fielder.

Frisch neatly sacrificed, Dykes to Foxx, and two Cardinals were in scoring position, with Pepper Martin at the plate and the stands cheering wildly.

The first pitch to Pepper was bad but he failed to draw back his bat and the ball hit the end for a foul and strike one. The next was a ball, Pepper swung and missed the next and a ball made it two and two. The next also was wide, but as Martin ducked it hit his bat and caromed away for a foul. Pepper then fouled one toward the St. Louis dugout. Earnshaw's next pitch was high and wild and it broke past Cochrane's glove and rolled to the back stop, High scoring and Watkins reached third. The next was high and inside and Martin drew a pass.

Orsatti swung at the first offering, and missed, but Martin had a big lead and stole second, sliding hands first ahead of Cochrane's good throw.

Orsatti took the next one for strike two and then struck out, but Cochrane dropped the ball and had to throw Orsatti out at first, and Watkins took advantage of the break and dashed for home. A good throw would have had George, but Foxx's peg was low and Watkins was safe. Foxx was charged with an error. Martin took third on the play, but Bottomley fanned to end the inning.

Watkins was spiked in the left ankle, sliding into the plate, but he was patched up and remained in the game, though he limped slightly as he returned to his position in right field, and the Athletics took their second turn at bat.

Two Hits for Athletics.

Simmons, first up in the second, got the first hit off Grimes, a line single to right center. Watkins taking the ball on the first hop.

Foxx looked dangerous up there but Watkins ran toward the foul line and hauled down his fly. Bing Miller was more fortunate and his line single to left moved Simmons to second. Dykes hit sharply to High and it looked like a double play, but Frisch, after taking the throw at second, forcing Miller, had to dodge the sliding Miller and his throw to first was late.

Dibrell Williams had a chance to do something, but he sent a slow grounder to Gelbert, who ran in fast and rifled a throw to Bottomley for the third out.

Wilson, first up in the Cardinal second, drew a pass on four pitched balls, all of them far out of the strike zone. The walk was quickly nullified, however, when Dykes made a good stop of Gelbert's hot grounder and started a double play, Bishop, who took the throw at second, made a low relay to first, but the ball bounced right into Foxx's glove. Grimes was called out on strikes to end the inning.

Earnshaw opened the third inning with a harmless grounder to High, but Bishop waited, worked his string to three and two and drew a pass. Max didn't stay on first long, however. He took too long a lead while Haas was batting and Wilson, taking a high pitch inside, whipped the ball to Bottomley and Bishop was caught off the bag. Haas sent a long fly to right, but Watkins, backing against the pavilion, made the catch.

Watkins Hits Home Run.

Andy High got his second hit to open the Cardinal third inning and this one was no fluke safety. It was a solid drive that Bishop dived for, but couldn't catch.

Then the crowd had its biggest cheer of the day. Watkins swung at the first pitch and lo and behold! The ball soared toward Grand boulevard. The spectators knew at once that it was a home run. It bounced on the roof once and then dropped into Grand boulevard and George trotted around the bases, scoring behind High to put the Cardinals four runs ahead.

That was the end of the attack, as Frisch flied to Haas, Martin popped to Bishop and Orsatti struck out. The third strike was low and Cochrane threw to Foxx for the putout on Ernie.

No Base Runners in Fourth.

Grimes disposed of three tough customers in the fourth inning. Cochrane bounced to Frisch, the terrible Simmons grounded to Gelbert, and Foxx, swinging from his heels, struck out, without getting a foul.

The fourth was Earnshaw's easiest inning, not a Cardinal reaching base. Bottomley struck out for the second time, Williams threw out Wilson and Gelbert popped to Foxx.

Bing Miller got his second hit, a single to center, to start the fifth inning and Bottomley sat down fielding Dykes' roller, or he might have had a force play at second. Jim scrambled to his feet, however, in time to beat Dykes to the bag. Williams followed with a scratch hit, beating out a slow bounder to High, while Miller moved to third.

A double play took Grimes safely out of the inning. Earnshaw grounded to Frisch and Gelbert, taking the throw at second, pegged to Bottomley in time to double Earnshaw.

Andy and George Go Out.

Earnshaw made the Cardinal fifth a quick inning, retiring three batters without difficulty. Grimes tapped gently to Dykes. Earnshaw grabbed High's bounder and tossed him out and Watkins bounced to Foxx.

Grimes continued his shutout pitching in the sixth. Bishop, first up, took three called strikes, getting a foul between the last two. Haas again hit a long drive, but Orsatti backed toward the bleacher wall and made the catch. Cochrane, swinging half - heartedly, rolled to High and was thrown out.

Martin Out on Grounder.

Frisch bunted to start the home sixth, but the ball was poorly placed and Earnshaw threw him out. Martin, still looking for a record-breaking hit, was cheered when he went to the plate. He fouled one against the stand and then hit one into the left field stands, another foul. Two more foul tips and then on the next one Martin hit to Williams, who made a clean stop of the grounder and threw Pepper out at first.

Orsatti struck out for the third time to end the frame, taking a called strike after a couple of swings.

"Strike him out, Burleigh," the crowd yelled when Simmons went to bat to open the seventh inning and Burleigh did just that. Grimes needed only three pitches, Wilson squeezing a foul tip for the third strike.

Jimmy Foxx was just as helpless. He hit a foul near the backstop screen and then took a called third strike.

Miller Hits Third Time.

Grimes had two strikes on Miller, but Bing had another hit in his bat, his third straight single. It was a hot grounder near second. Gelbert checked the ball but it rolled away from him for a safety.

The hit merely prolonged the inning, however, as Dykes went down swinging. Grimes' third strikeout of the frame.

Three Cardinals went down in order in the seventh, making a total of 15 consecutive batters retired by Earnshaw. Bottomley popped to Cochrane in front of the plate, Wilson flied to Haas and Gelbert was Earnshaw's seventh strikeout victim.

Bill Hallahan, twice victor over the Athletics in the series, began to warm up in the bull pen as the American Leaguers went to bat in the eighth inning. It was a precautionary measure.

Two Passes, No Damage.

Grimes still seemed as strong as ever and Williams, first up, struck out.

Phil Todt, a St. Louis boy, then made his first appearance in the series, batting for Earnshaw. Burleigh quickly had two strikes on Todt, but he worked too carefully on the corners and Todt drew a pass. Bishop, swinging weakly, was thrown out by High and Haas walked, but the two passes did no damage, as Grimes knocked down Cochrane's hot line drive, pounced on the ball like a panther on its prey and threw Mickey out at first.

Rube Walberg, a southpaw, went to the hill to pitch the eighth inning. The first two offerings to Grimes were balls, but Burleigh walked down and conferred with Manager Street, and the returned and struck at the next three. He sswung at the second one after it was in Cochrane's glove and Stark, not seeing the swing, called it a ball, but Eddie Collins ran out and protested and Stark changed his decision after consulting Umpire McGowan. Street apparently didn't want to tire Burleigh by making him run any bases.

Andy High followed with his third hit of the game, a bounder over second that Williams reached for but missed. Watkins drew a pass, Frisch popped to Dykes and then the crowd cheered because Pepper Martin was getting his last chance at the world series batting record for total hits. Pepper didn't make it. He took two balls, a called strike and then two vicious swings for a strike out, and will have to be satisfied with a tie for the honor.

The Hectic Ninth.

Simmons was first up when the Athletics took their final turn at bat. The first pitch to him was inside, but he swung and missed. The next was a ball outside and the third a called strike that cut the outside corner. Simmons declined to fish for the next one, a curve outside, and a low ball made the call three and two. And when the next was high, Simmons walked.

Jimmy Foxx looked bad on a couple of swings and then fouled to Wilson, near the back stop, for the first out. Miller, who hit safely on three previous trips to the plate, grounded to Gelbert and his throw to Frisch forced Simmons at second. Frisch's relay barely missed a double play. In fact the Cards thought it was a double play and protested McGowan's decision at first base.

Grimes seemed to be tiring and Dykes drew the second pass of the inning. Burleigh was still wild pitching to Williams and the batter worked his string to three and two. Then he hit a high bounder toward third and the ball caromed off High's outstretched glove for a single. Gelbert, backing up the play, got the ball and held Miller at third, but the bases were filled.

Cramer, a left-handed hitter, was sent in to bat for Walberg. The pinch hitter delivered. With a call of two and two, he popped a single to center and Miller and Dykes raced home, while Williams stopped at second.

That was enough for Grimes. He knew he was not the tough pitcher of earlier innings and he willingly walked from the field, while Hallahan, twice victor over the Athletics, took over the hurling job.

Bill's first two pitches to Bishop were balls, but he then grooved two and Bishop took them for strikes. The next was low and outside and the count was three and two.

But the next one was in the strike zone and Pepper Martin had the honor of hauling down Bishop's fly to end the series, which made the Cardinals champions of the world.

CARDINALS WON ON THEIR MERIT, MACK WRITES

By Connie Mack.

Manager Philadelphia Athletics.

The Cardinals showed their real strength when they came back yesterday and won the seventh game to give the National League its first world championship since 1926.

I give Gabby Street and his men full credit for their victory. There is no flaw in their conquest for they won the series on their merits.

I felt certain that we would carry off the title again after Fridays' victory, but I was wrong. Burleigh Grimes pitched better ball than I thought and the National Leaguers were triumphant.



CONNIE MACK.

Yet it must be admitted that it was a tough game for Earnshaw to lose. Two pop flies just out of reach of Williams and Simmons tabbed two runs for the Cardinals in the first inning and that proved their margin of victory.

Earnshaw's One Mistake.

Earnshaw's one mistake was pitching a fast ball to Watkins in the third inning. He pitched right in his groove and Watkins belted the ball out of the park. High was on base at the time and these two runs beat us.

Otherwise Earnshaw pitched masterly ball and he did not let a man reach base after Watkins hit his homer. The damage, however, had already been done. Earnshaw retired in favor of a pinch hitter and Walberg was on duty in the eighth and blanked the Cardinals.

Grimes wiggled out of trouble several times. We never could get started until it was too late. We had two runners on bases in the second, fifth and eighth innings, but could get none of them over the plate.

Our rally did not start until the ninth, when Grimes started to show some effects of the hard work he had done. Pinch-hitter Cramer batted for Walberg and delivered a timely single that scored our two runs.

Two men were out and Hallahan went to the rubber to replace Grimes. Max Bishop tried his best and took a healthy sock at the ball, but it sailed straight to Martin and the series was over.

"My Players Did Their Best."

There is nothing else to say. The Cardinals profited better than we did by the events of the afternoon, and the final game was lost.

My players battled their best, but we were in a batting slump most of the time. I thought they were out of it as a result of their victory Friday, but they could not hit timely in the final game. If you don't hit timely in a world series you are going to lose.

As good a batsman as Cochrane was virtually useless to us on the attack in this series, when he generally is one of our most dependable men at the bat. I am not trying to pick out Cochrane as the goat, however. The Athletic team as a whole did not play its game. We simply were not there.

I suppose it is simply not in the wood for one team to win three straight world series. That's what we tried for and we failed, although forcing the Cardinals to seven games.

No other team has been able to win three world flags in a row, and the Cardinals prevented us from doing that.

(Copyright, 1931.)

SPORT SALAD

by Ed Hurst



Good-by Horsehide, Hello Pigskin.

THE shouting and the tumult dies,
The baseball players homeward start;
And now the husky football guys
Will tear each others' limbs apart
Which after all is said and done
Is in the spirit of good fun.

"Tom Sawyer, Brown End, Out With Broken Thumb."

A sore toe used to be Tom's outstanding feature.

"Drug Stores Must Expand Says Expert."

How about putting in a line of drugs?

When it comes to funny hats Empress Eugenie, the Queen of England and the Queen of the Belgians would run one-two-three in any derby.

"Whistling Held Sign of Moron."

How about honking a horn in a traffic jam?

The man who plays that violin made of 10,000 matches ought to be pretty good on light opera.

"La Guardia Asks Tax on Radios and Talkies."

Boy, page the guy who said talkies was cheap.

What this country needs more than a tax on talkies is a prohibitive tariff on crooning.

See where the New York Boxing Commission told Benny Leonard to get a reputation before he could box on the big time. Benny had a pretty good reputation but it was subject to the statute of limitations.

Furthermore the New York Boxing Commission has to do something to justify its existence as the members are working on a commission and get no wages.

Mr. and Mrs.

THEY talked about bridge until midnight,
The clock was striking the hour;
He argued that she hadn't left right,
And she said his system was sour.

Quite So.

And so on far, far into the night.
It is bridge that makes the spice
Of married life seem longer than
It really is.

The Honey Dews of St. Louis are the Municipal champions of the United States. Indicating that plain Honey Dews are some pumpkins.

In a pre-series article Babe Ruth said he would favor the Cards to win the series if "Lefty" Grove were pitching for them. He was.

The recent major league draft was the smallest in 15 years, indicating that the owners are depending more upon trade winds.

They probably have found out that getting a minor leaguer in the draft doesn't help them to breeze with the pennant.

Clyde Pangborn and Hugh Herndon finally got away from Japan. But they left their landing gear behind as a souvenir for their enemies while hosts to remember them by.

Crown Prince Michael is attending a public school indicating that he intends to vote the Democratic ticket when he grows up.

Yankees Have 11 Infielders.

The Yankees have 11 infielders on their roster including men recently bought and those recalled after a year of seasoning.

FRISCH, SIMMONS, COCHRANE AND GROVE TO BE TEAM-MATES

Gabby Street and his Cardinals victorious in the world championship competition yesterday, when Pepper Martin caught Max Bishop's long fly, have departed for their homes to await another spring training trip. For a majority of the athletes, the baseball campaign has come to a close.

A few of the players still have some exhibition games to play. Jim Bottomley always plays an exhibition game at Nokomis, Ill., his home town; Frankie Frisch, captain of the Redbirds, will join an all-star team for a tour of Japan along with Al Simmons, Mickey Cochrane and "Lefty" Grove of the Athletics. Pepper Martin, the Cardinals' sensation in the first five battles, is still here. He is appearing in a vaudeville skit and will

President Heydler Felicitates Street On Cards' Victory

PRESIDENT JOHN HEYDLER of the National League visited the Cardinal clubhouse after yesterday's game to felicitate Manager Gabby Street on the St. Louis club's triumph. Heydler was all smiles. He said:

"Gabby, let me congratulate you and your players. You brought honor back to our league. You played great ball and you beat a great club in doing it. This is one of the happiest moments of my life."

WESTMI

TOLLIVER SCORES THREE TIMES; BEARS' PASSING ATTACK FAILS

By James M. Gould.

Little Westminster College went to Francis Field last night "loaded for bear" and they got their Bear in workmanlike football fashion, defeating Washington University, 20-7. The Blue Jays from Fulton, Mo., had an attack which was just what Washington lacked and there was no doubt as to which was the better team.

Westminster introduced a young streak of lightning in the person of Keith Tolliver, a quarterback from Springfield, Mo. He was hurt and out of action in the second half, but in the first, ran around and through the Bears at will, scoring all three touchdowns on runs, respectively, of 29, 77 and 34 yards. When Tolliver was forced out Westminster's attack went with him. After the first half, Washington desperately attempted to pass, but, trying 25, completed only seven, most of which were only for short gains.

In the second quarter, one of the longer of these was completed and the Bears had the ball on the Blue Jays' one-yard line on a first down. But, even from there, they couldn't snow sufficient punch to score. After that, they were never closer than 20 yards to the Westminster goal. There was no scoring in the two final periods.

It was the first defeat of the year for Washington and the third straight victory for Westminster.

Washington fumbled often and on offense showed little power and cohesion.

The lineup:

Washington.	Pos.	Westminster.
Schoenthaler	L. E.	McClanahan
Clark	L. T.	Morr
Erpamer	L. G.	McClard (Capt.)
Steinecker	C.	Le
Vandover	R. G.	
Wheeler	L. T.	Blast
Landwerth	R. E.	Purdy
Cochrane	Q. B.	Tolliv
Beasley	L. H.	Cro
H. Miller	R. H.	
J. Miller	F. B.	Wag

Officials: Referee, E. C. Quigley (St. Mary's). Umpire, R. Orr (Ames). Head linesman, Archie Klein (Missouri). Field judge, Sub. Muhl (Illinois).

Score by periods:

Washington	0	0	0	0	0
Westminster	7	0	0	13	20

Touchdowns—Tolliver, 3. Points after touchdown—Corder, 2 (place kicks).

Substitutions—Washington: for Dr. Miller, Hardin for Cochrane; Tyrell for Hardin, Frederickson (or Higgins; Anastasoff for Steinecker; Edmunds for Perry; Schwartz for Tolliver; Bell for McClanahan; Robinson for Barber; Barber for Robinson; Clerk for Tyrell; Tyrell for Beasley; Tipton for Tyrell. Westminster: Beel for Wagner; Hanahan; Herkaday for Warren; Hinds for Smith; Penzel for Leech; Hinds for Schoenthaler; Hedenkamp for Landwerth; Eisleman for Forester; Gustafson for Clerk; Weigenstein for Black.

First downs—Washington 8; Westminster 8. Passes attempted—Washington, 25; Westminster 9. Passes completed—Washington 7; Westminster 4.

Officials—Quigley (St. Mary's), referee; Orr (Ames), umpire; Klein (Illinois), linesman; Muhl (Illinois), field judge.

World Series Sidelights

By Herman Wecke.

If nothing else, Connie Mack has faith in George Earnshaw as a batter. In the fifth inning of final, men were on first and third and the Athletics were four runs behind, when Earnshaw came up and hit into a double play. In the fifth inning of the second game against Hallahan, the A's had men on second and third with but one out and that time he also hit into a double play. In the seventh round of the second contest, was permitted to hit with runners on first and third and struck out to end the battle. Can you imagine the roar which would have gone up had Gabby Street permitted the hurlers to hit under similar conditions?

During the series, the Redbirds had seven double plays, or one in each contest.

Williams Strikeout King.

Dibrell Williams, the young shortstop of the Athletics, gained the somewhat dubious title of "strikeout" king with nine. He is the same number which Jim Bottomley the "goat" of the Williams, however, made quite a few hits and finished with an average of better than .300 on the series.

They certainly took the "rah-rah" out of the baseball on the side lines. There were only five home runs in the Simmons had two, while Pepper Martin and Watkins had one each.

Although the Cardinals defeated Earnshaw to win the world series, they made only 12 hits off the Athletics right hander in the 24 innings he pitched in the series.

Grimes found for 10 hits in 18 innings in 1930, stopped the Athletics with nine in 17-2-3 this year. Quite a bit of pitching from a 41-year-old veteran.

American Still Tops Nations.

The world series count between the two leagues now is 16 victories for the American and 11 for the National. Previous to this series the National League teams had won only three games and drawn one, 16.

The attendance was the smallest which ever attended a world series game at Sportsman's Park.

"Boy did you see Martin make that $1500 catch," said Coach Billy Wares as he left the ball park. "That certainly was a long one to carry that much money."

Connie Mack was after his 8th straight victory in world series competition, something no other baseball manager had accomplished. Burleigh Grimes and Bill

WESTMINSTER BLUEJAYS CRUSH WASHINGTON U. ELEVEN, 20 TO 0

TOLLIVER SCORES THREE TIMES; BEARS' PASSING ATTACK FAILS

By James M. Gould.

Little Westminster College went to Francis Field last night "loaded for bear" and they got their Bear in workmanlike football fashion, defeating Washington University, 20-0. The Blue Jays from Fulton, Mo., had an attack which was just what Washington lacked and there was no doubt as to which was the better team.

Westminster introduced a young streak of lightning in the person of Keith Tolliver, a quarterback from Springfield, Mo. He was hurt and out of action in the second half, but in the first, ran around and through the Bears at will, scoring all three touchdowns on runs, respectively, of 20, 77 and 34 yards. When Tolliver was forced out, Westminster's attack went with him. After the first half, Washington desperately attempted to pass, but, trying 25, completed only seven, most of which were only for short gains.

In the second quarter, one of the longer of these was completed and the Bears had the ball on the Blue Jays' one-yard line on a first down. But, even from there, they couldn't show sufficient punch to score. After that, they were never closer than 20 yards to the Westminster goal. There was no scoring in the two final periods.

It was the first defeat of the year for Washington and the third straight victory for Westminster.

Washington fumbled often and its offense showed little power or cohesion.

The lineup:

Washington.	Pos.	Westminster.
Shoenthaler	L. E.	McClanahan
Clark	R. T.	Morrow
Engamer	R. G.	McClard (Capt.)
Ketterer	C.	Smith
Vandover	L. G.	Leech
Sheler	L. T.	Blanton
Unsworth	L. E.	Porchey
Cochrane	Q. B.	Tolliver
Bosley	R. H.	Corder
Miller	L. H.	Perry
Miller	F. B.	Wagner

Officials: Referee, E. C. Quigley (St. Louis); umpire, R. E. Orr (Iowa State); head linesman, Archie Klein (Missouri). Field judge, Sub. Muhl (Illinois).

Score by periods:

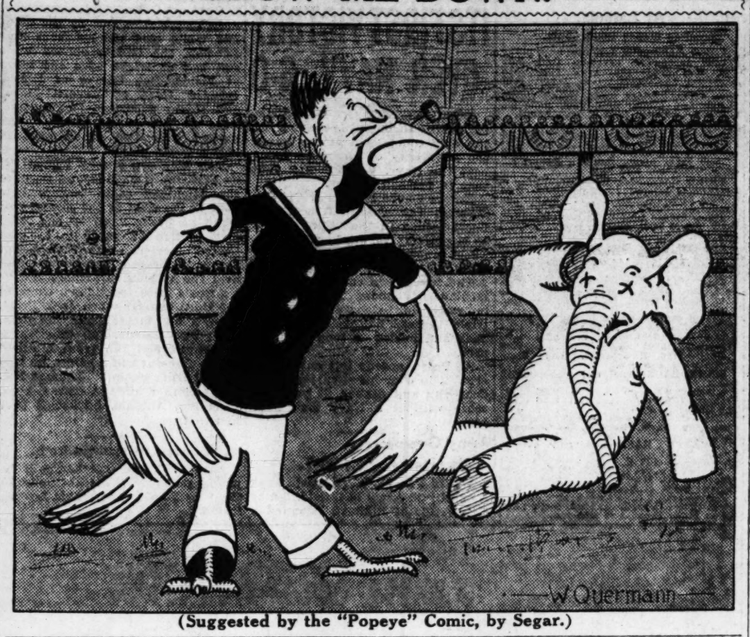
Washington	0	0	0	0	—0
Westminster	13	7	0	0	—20

Touchdowns—Tolliver, 3. Points after touchdown—Corder, 2 (place kicks).

Substitutions—Washington: Miller for Ketterer; Griffin for Cochrane; Tyrell for Griffin; Broderickson for Higgins; Anastasoff for Vandover; Edmiston for Perry; Barber for Tolliver; Bell for McClanahan; Robinson for Barber; Barber for Robinson; Cochrane for Tyrell; Tyrell for Cochrane; Tipton for Unsworth; Hardin for Cochrane; Beel for McClanahan; Hockaday for Wagner; Harrison for Smith; Smith for Leech; Hinds for Shoenthaler; Redenkamp for Landwirth; Boleman for Porchey; Gustafson for Clark; Leechein for Black.

First downs—Washington 8, Westminster 14. Passes attempted—Washington 25. Passes completed—Washington 4, Westminster 4. Referee, St. Mary's; umpire, Klein (Missouri); linesman, Muhl (Illinois); field judge.

BLOW ME DOWN!



(Suggested by the "Popeye" Comic, by Segar.)

STANFORD WINS OVER MINNESOTA ELEVEN, 13 TO 0

By the Associated Press.

PALO ALTO, Cal., Oct. 10.—Ripping Minnesota's defense into shreds with a fourth period offensive that swept everything before it, Stanford's Indians scored a 13 to 0 victory today over the Mid-Western team in a fiercely fought intersectional battle.

Behind the reverses, fake reverse and laterals that go to make up coach Glenn Warner's famed system of football, the Indians turned a potentially scoreless game into a Minnesota rout.

For nearly three periods, the warriors from the Northwest had either held their own or withstood scoring threats. Then Somers, whose brilliant plays at quarterback for Minnesota had thrilled 30,000 spectators time and again, miscalculated a punt. It slipped from his hands, and Hand, Stanford substitute left tackle, droppcd on it, 21 yards from Minnesota's scoring turf.

Stanford's big rally started. Allen flipped a pass to Caddel that was good for 17 yards. Hillman, quarterback, plunged into the center of the line and came up with a one-yard gain. Cadel went over the remaining three yards for a touchdown. Moffatt made the try for point with a placekick.

Cheering had hardly died down before the men of Stanford were on their way to another score. The Indians received the kick off on their 22-yard line. When the ball was released by them, another touchdown had been posted on the score board.

MINNESOTA (0). Pos. STANFORD (13)

Robinson	L. E.	Colvin
Wells	L. T.	Hand
Munn (c)	L. G.	Bigelow
Oen	C.	Milligan
Koski	R. G.	Corbus
Boland	R. T.	Ehrhorn
Teetel	R. E.	Tod
Somers	Q. B.	Baker
Ubl	L. H.	Campbell
W. Hass	R. H.	Lambert
Manders	F. B.	Allen

Score by quarters:

Minnesota	0	0	0	0	—0
Stanford	0	0	0	13	—13

Stanford scoring: Touchdowns, Caddell (sub. for Lambert), Moffatt (sub. for Campbell); try for point after touchdown, Moffatt (place kick).

Officials: Evans (Milliken), referee; Haines (Yale), umpire; Varnell (Chicago), field judge; Masker (Northwestern), head linesman.

Most Graceful Skater.

Alice Carnoske was selected as the most graceful girl skater in a competition last nght at the Winter Garden. Miss Carnoske placed third last year in all Class "B" races.

Football Scores

Continued From Page One.

Swarthmore 20, Washington College 0.
Pittsburg U. 34, West Virginia 0.
Susquehanna 18, Haverford 0.
Drexel 13, Juniata 7.
Columbia 27, Wesleyan 0.
Army 20, Michigan 7.
Maryland 6, Navy 0.
Temple 12, Penn State 0.
Washington and Jefferson 19, Marshall 0.
Georgia 26, Yale 7.
Pennsylvania 14, Franklin and Marshall 0.
Syracuse 48, Ohio Wesleyan 7.
Maine 16, Connecticut Aggies 0.
Long Island U. 7, City College of N. Y. 6.
New York Aggies 13, Hartwick 0.
Carnegie Tech 13, Georgia Tech 0.

MIDDLE WEST.

Heidelberg 7, Otterbein 0.
Chattanooga 14, Howard 0.
South Dakota State 20, Morning Side 0.
Hillsdale 20, Oberlin 7.
Baldwin Wallace 20, Hiram 0.
Gettysburg 6, Mount St. Mary 3.
Olivet 22, Alma 7.
Waynesburg 25, Bethany College 0.
New Mexico 35, Dakota Wesleyan 0.
Akron U. 12, Kent State 0.
Miami U. 37, Wabash 0.
Defiance 7, Findlay 0.
Bethany College 0, Waynesburg 0.
Depauw 7, Cincinnati 6.
John Carroll 19, Case 0.
Ohio U. 33, Denison 0.
Rio Grande 18, Cedarville 7.
Grinnell 6, Cornell College 0.
Carleton 27, Hamline 0.
North Dakota U. 52, South Dakota U. 6
St. Mary's (Minn.) 13, St. Norbert 6.
Concordia (Minn.) 18, Macalester 0.
Marietta 6, Capital 3.
Nebraska Teachers 7, Western Union 6.
St. Olena Teachers 6, St. John's U. 0.
Lake Forest 0, Carroll College 0.
Northland College 6, Michigan Mines 0.
Wis-River Falls Teachers 13, Eau Claire Teachers 0.
North Central 7, Shurtleff 6.
Charleston 75, Danville Normal 0.
Luther 27, Dubuque 0.
Northern Illinois Teachers 73, Danville Normal 0.
De Kalb 19, Milwaukee Teachers 2.
Valparaiso 56, Auro 0.
Knox 7, Illinois Normal 0.
LaCrosse State Teachers 25, Iowa Wesleyan 21
Grandeland College 0, Bluefield College 39, East Tennessee State 0.
Ohio Northern 16, Eastern Kentucky Teachers 0.

SOUTH.

Tennessee 28, Mississippi 0.
North Carolina 0, Florida 0.
Kentucky 45, Washington and Lee 0.
Virginia Poly 19, Davidson 6.
Newberry 3, Virginia 2.
Kentucky Western Teachers 14, Catawba 7.
Birmingham-Southern 20, Stetson 0.
Alabama 53, Mississippi A and M. 0.
Tulane 40, Springhill 0.
Morehead Teachers 6, Concord (W. Va.) 0.
Marshall 25, Southwestern Louisiana Institute 0.
Louisiana State U. 7, South Carolina 6.
Mercer 21, Presbyterian 7.
Kentucky Western Teachers 14, Catawba 7.
Louisiana College 45, Delta Teachers 0.
Mississippi College 45, Mississippi Teachers (Hattiesburg) 13.
Texas Christian U. 38, Austin College 0.
Louisiana College 38, Delta (Miss.) teachers 0.
Mercer 21, Presbyterian 7.
Hampden Sidney 49, American 0.
Citadel 13, C. M. I. 13.
Centenary 24, Baylor 13.
Clemson 6, North Carolina State 0.
Tulane 40, Springhill 0.
Alabama 53, Mississippi Aggies 0.
South Tennessee 28, Ole Mississippi 0.
Florida 0, North Carolina 0.

FAR WEST.

Idaho 21, Montana 19.
Santa Rosa College 13, Weber College 0.
Wyoming 13, Colorado Teachers 6.
Mount St. Charles (Mont.) 62, International Union 0.
California 6, Olympic Club, 0.
Stanford 13, Minnesota 0.

ILLINOIS HIGH SCHOOLS.

Bloomington 7, Clinton 6.
Normal Community High 27, University High (Normal) 0.
Hillsboro 47, Mount Olive 0.
Mendiella Reserves 7, Centennial (Decatur) 0.

NORTHWESTERN STOPS NOTRE DAME'S STRING AT 20 WITH A TIE

Continued From Page One.

game and gave the two teams chances during the frenzied battle for that precious touchdown, but the punting duel between March Schwartz and Olson made spectators forget about those mistakes. The two, realizing the game might be won or lost on the break of a fumble, kicked frequently and thrilled the rain-soaked throng. Despite the wet, muddy ball, and the treacherous greensward, these two punters sent the oval on its way with remarkable accuracy and distance. One of Schwartz's boots traveled 71 yards, counting the short roll, while Olson sent his spinning 50, 60 and 65 yards.

Statistics gave Notre Dame a slight edge in the game despite the two big Wildcat threats that were almost cashed in. The raiders from South Bend made 106 yards from scrimmage to 81 by their rivals and piled up six first downs to Northwestern's three. Fumbling was about even, but Northwestern recovered nine muffs to six by the Irish. Not a single pass was completed and only one was intercepted and that one by Notre Dame deep in its own territory.

GEORGIA WINS THIRD STRAIGHT OVER YALE, 26-7

By the Associated Press.

NEW HAVEN Conn., Oct. 10.—outclassing the Blue-Jerseyed opponents all the way, the Georgia Bulldogs completed another successful invasion of the Yale Bowl today by overwhelming a weak but courageous Yale eleven, 26 to 7, before 65,000 spectators.

It marked the third straight victory for Georgia over Mal Sterven's eleven and shattered a tradition that has endured as long as the vaunted "Big Three" of eastern football. Never before has a team outside of the Big Three defeated a member of the triumvirate three consecutive times.

Led by Homer Key, a galloping halfback from Columbus, Ga., the Southern Bulldogs crashed down the field four times, two each in the second and fourth periods, while Yale counted its only touchdown after recovering a fumble on Georgia's 30-yard line in the third period. Another time the forces of Albie Booth penetrated the Georgians' five-ward territory, but they couldn't fight their way across.

As if to assert its supremacy the further, Georgia used two complete teams with about equal results. First one and then the other took turns ripping through Yale's uncertain defense. They piled up a total of 258 yards by rushing from scrimmage, compared with Yale's 72, and gained twice as many yards by the aerial route. The victors chalked up 13 first downs, compared to four for Yale.

Impressive as was the Southern team's victory, however, it did not succeed in completely throttling little Albie Booth, who comprises a vast majority of Yale's football strength. The darting little leader of the Blue got away for one jaunt of 75 yards before he finally was tagged on Georgia's 20-yard line, and he scored Yale's lone touchdown in the third period, almost single handed. He was rivaled for the game's individual laurels only by Key and "Catfish" Smith, brilliant Georgia end. Georgia was fought on about even terms during the first period and it was not until the middle of the second that the invading Bulldogs got started on their victory march, scoring two touchdowns.

Georgia added two more touchdowns in the final period.

Brown Defeats Princeton Again, 19-7.

PRINCETON, N. J., Oct. 10.—For the third straight year, Princeton was defeated today by a Brown University football team. The score was 19 to 7.

A fast moving interference followed by brilliant ball carriers enabled Brown to score three touchdowns, one each in every period except the first. Princeton got its lone score in the final quarter when Larsen caught Van Dyke's forward pass over the goal line.

Using an attack that consisted mainly of double and triple passes behind the line and ending up in off tackle smashes or wide end sweeps. The Bruins tore the Tiger line to shreds.

Dartmouth Defeats Holy Cross, 14 to 7.

HANOVER, N. H., Oct. 10. — Dartmouth, using every one of its guns, today overcame its first major opposition, the hard fighting Holy Cross Crusaders, by a 14-7 score, but in so doing probably ruined its 1931 prospects, for four of its outstanding linemen were injured.

The Dartmouth casualties were Capt. Stanley Yudicky, who made his first start of the season in the second period; Mackey, end; Bill Hoffman, first string guard, and Henry Durgin, one of the starting tackles. It is likely all four will be out of action for several weeks.

Harvard Defeats New Hampshire, 39-0.

CAMBRIDGE, Mass., Oct. 10.—A hard-riding Harvard football team ran rough shod over the University of New Hampshire eleven to score a 39-to-0 victory before a crowd of 20,000 in the Stadium today.

Playing their second game under the regime of Head Coach Eddie Casey, the Crimson stuck closely to football fundamentals, as in their opening game against Bates a week ago. A powerful line that tore wide gaps in the New Hampshire forwards, enabled the Harvard backs to plow through for long gains. The Wildcats, unable to penetrate the Harvard defense through the first three-quarters, put on a brief closing surge that carried them to the Harvard three-yard line in the final minute of play.

The Harvard first team, after rolling up three touchdowns, gave way to the reserves before the end of the second period.

RUTH SAYS CARDS OUTPLAYED A'S AND DESERVED TO WIN SERIES

By Babe Ruth.

My hat is off to Gabby Street and the members of his Cardinal team. I picked the Athletics to win the series and up to the last I had hopes that they would do it, but they failed and there is no excuse. The Cardinals outplayed their American League rivals and rightly deserve the honors they have won.

It was a great finish to a highly interesting series. Burleigh Grimes was too much for the Athletics just as he had been in his other start and Earnshaw gave a fine exhibition of pitching after a weak start. The series finally went down to a point where a long hit in the ninth inning of the last game could have changed the result, which shows that it was a fight worth while. But, as I said before, the Cards deserved to win.

Grimes Tired.

It was tough on Grimes that he could not stay to the final out of the game after the wonderful work he did. But Burleigh has been around a number of years and his early exertions tired him out. I could see it in the eighth that he was weakening and I thought he would be taken out when two walks and Williams' hit filled the bases in the ninth. But Gabby Street hated to do it. He wanted to give Burleigh every effort to pull himself out of the difficulty and pitch the final out.

Then Roger Cramer hit a single to center which scored two runs and Street had to act. I know just how Burleigh must have felt in not being allowed to go to the finish but he was the correct answer in the biggest game of the baseball year, so I guess he will not complain.

Sorry for Pepper.

I was a little sorry, too, for Pepper Martin, even though I was pulling for the Athletics to win. I wanted to see Pepper get the hit which would set a new record for world series. Establishing records always adds interest to any sport. He had three chances in Friday's game and three more yesterday and couldn't hit one safely. But that's the way it goes. He had been pulling too hard for the record hit.

But Martin must be held as the hero of the series. He was the main reason why the Mackmen were beaten three times in the first five games, and with Grimes and Hallahan, he stands out as the Cardinal star.

For the Athletics Simmons and Foxx hit well and I figure Earnshaw pitched better ball in losing two of the three games than Grove did in winning two of three. I must pay my respects to Mickey Cochrane who caught through the seven games when he was physically unfit. Injuries on hand and leg, an ailing stomach and several pounds below his usual weight could not dim the fire of Mickey's playing. He wasn't the catcher that he was through the season in our league, but physical ailments explained that.

Change Good for Baseball.

I must say I was badly disappointed in the crowd. I went out to the park believing that people would be battling to get into the place, but there were no such scenes and I went in to find the park only a little more than half filled. I think a great many ardent rooters gave up hope after that 8-1 defeat the Cardinals suffered on Friday and that had a lot to do with keeping them away. Then there was the long distance which many would have to go for tickets, with the possibility that there might not be any. So they would not make the trip for them.

It has happened before in world series. People fight for tickets and pay speculators' prices up to the final game, and then it is impossible to sell all the tickets overnight, even though the game is the most important of the series. It was too bad there wasn't a crowded house for this finish, as the game was worth it with a thrilling ninth-inning rally that might have changed the result.

It is a long time since the National League champions won and a change is a good thing for baseball, at that. Too many victories are like too many cooks.

(Copyright, 1931.)

WRAY'S COLUMN

Continued From Page One.

with adequate rest for each between games.

Had he named Sept. 29, it would have forced Mack to use a second-string pitcher on his third game and might have broken up his two-man combination.

But—as Breadon believed, no two pitchers were equal to stopping his fine array of hurlers and hitters indefinitely, and Earnshaw in the final game weakened at the start just enough to prove the correctness of his reasoning.

* * *

The vindication of the club and of the league's prowess is now complete. And the taunts that followed four successive defeats by the American League, with only three world series victories out of 19 games, now will be silenced for good.

* * *

Asking Too Much.

THE result indicates that Connie Mack will have to develop another airtight pitcher next season, if he is to come back and win a world title.

There have been signs this year that the old Elephant was not as strong as usual. The team's hitting has been weaker all season and his replacements except Williams have not been first-class.

The series definitely proves that even two SUPER pitchers are not enough to walk off with a world championship from a rival well fortified with hurlers. The strain on the morale is more than two arms can sustain.

* * *

It's Worth While.

CLUB owners of the past have been heard to remark that they would rather finish second than win the world series. But that was before the day of million dollar gates.

Today it is worth real money to the participating clubs, even though the players and the advisory council get the lion's share of the first four games' receipts.

Take the case of the Cardinals who have participated in four world series in six years. Their share of the receipts in that time has been about $475,000, $100,000 more than was paid to Mrs. Britton when the "Knot Hole Gang" first bought the franchise and grounds at Vandeventer avenue.

That series money, of course, was over and above the big mid-season profits for the various years since the Cardinals began to occupy the seats of the mighty.

* * *

How He Has Shrunk.

PRIMO CARNERA is not exactly a shrinking violet. But my, how he has shrunk! And that goes two ways. He has dwindled more than 25 pounds in weight and almost 100 per cent in public interest, since a year or so ago, when he swept through the country on the crest of a wave of popularity and conquest.

For his fight with Jack Sharkey tomorrow night at Ebbets Field, Brooklyn, he has announced that he would weigh under 260 pounds, the lowest figure since he first came to America and about 25 pounds under his European fighting weight. And as to popularity, Carnera hasn't been asked for his autograph for three months. From what was considered a sure half-million dollar attraction, a few months ago Carnera, even with Jack Sharkey as his opponent, has dwindled to a point where a $250,000 gate will be considered wonderful.

* * *

Sign of Good Condition.

CARNERA'S SHRINKAGE in weight is commendable. It means that this big fellow has not ceased his efforts to keep himself in fine physical condition and to gain more knowledge of boxing. It means that those who attend this fight will see the finest specimen of conditioned big man that was ever seen in a ring. At 260 pounds Carnera is as fine as a greyhound, with his ribs showing and his big muscles standing out as though carved in wood.

His dwindling popularity comes from a less commendable cause. This is the belief that he is in unscrupulous hands and that his campaign may be mismanaged—or worse.

One can't say much about that feature, not knowing the whole truth. But to the best of this writer's belief, Bill Duffy, however unsavory his reputation, is trying in every way possible to develop this giant into a real champion and thinks he is approaching success. At no time for the past several months has Carnera sidestepped foes. All the 'running" has been done by his rivals; and the runaways include Champion Max Schmeling and Young Stribling as well. Sharkey, it appears also tried to escape. Max and Willie both sidestepped propositions to meet him and Schmeling had to resort to a subterfuge to evade a contract with Carnera.

* * *

Expect Sharkey to Win.

AS to what Sharkey will do to Carnera in 15 rounds or vice versa, that's what has the boys buzzing. Most of the experts were scornful about the Italian until Jack Sharkey showed that a middleweight could hold him even and now they are not certain whether Sharkey or Carnera will prove the worse of the two.

Few doubt that Sharkey will beat a tattoo on Carnera, especially during the earlier rounds; but the mystery lies in how many thousand powderpuff punches Sharkey will take to bring the Man Mountain low.

The prevailing view is that Sharkey will win on points, most of the experts believing Carnera too huge to be seriously bothered by the smaller man's punches.

* * *

Has Carnera Improved?

IF there is any man mayhem done, it is likely that Carnera will commit it, although he is a poor puncher with his right hand and does not get full steam behind his left. If in the last six months Carnera has learned how to cross his right hand, Sailor Sharkey is likely to encounter the surprise of his life.

* * *

Sharkey's Punch Weak.

THERE is no way to accurately forecast such a fight, except to say that Sharkey is a weak-hitting heavy, whose last fight was a poor one and who will be conceding 65 pounds to his foe; and that Carnera is apparently too big to hurt, but too slow to land a powerful blow on a fast man.

Carnera's chance will come if, after 10 rounds of futile punching, Sharkey tires or becomes discouraged, thereby opening the way to a killing punch.

On the other hand, Sharkey will find that Carnera is far from being the boob in handling his fists that he has been advertised.

Carnera outpointed Maloney using one hand only, the right arm being devoted exclusively to protecting broken ribs, on that occasion. Few men would agree to take on Jimmy Maloney with one hand barred.

The match will be interesting because it will shed some light on the mystery of how good is Carnera or how bad is Sharkey? be in St. Louis until the end of the week.

Street will drive to his home in Joplin, Mo., today.

VANDERBILT IS VICTOR, 26-21, OVER OHIO STATE

By the Associated Press.

COLUMBUS, O., Oct. 10.—Ohio State University lost its first major conflict of the season today, bowing to the Vanderbilt Commodores, 26 to 21, before a crowd of 22,662 fans, who saw the Buckeyes stage a tremendous comeback in the last half.

Ohio spotted Vanderbilt 26 points in the opening two periods, but came back strong in the second half to score a trio of markers and add three more points after touchdown.

The lineups:

VANDERBILT.	Pos.	OHIO STATE.
Kirwan	L. E.	Ferrall
Leyendecker	L. T.	Baumgarten
Hughes	L. G.	Varner
Gracey	C.	H. Smith
Beasley	R. G.	Gallus
Moore	R. T.	Haubrich
Foster	R. E.	Rabenstein
Close	Q. B.	Cramer
Thompson	L. H.	Hinchman
Roberts	R. H.	Holcomb (C.)
Fortune	F. B.	Yuchinich

Vanderbilt scoring—Touchdowns: Fortune 2, Kirwan, Henderson (substitute for Roberts). Points after touchdown: Beasley (place kick), Henderson (place kick). Ohio scoring—Touchdowns: Carroll (substitute for Holcomb); Keefe (substitute for Hinchman); Hinchman. Points after touchdown: Haubrich 2 (place kicks).

Officials: Referee—Frank Lane (Detroit). Umpire—H. N. Towne (Bates). Field judge—Carl Wermuth (Wooster). Head linesman—L. W. Strickling. (Virginia).

PASSES ENABLE PURDUE TO WIN OVER ILLINOIS BY 7-0 SCORE

By the Associated Press.

LAFAYETTE, Ind., Oct. 10.—Purdue, still lacking polish in its running plays, but showing lots of latent power, defeated the young and hard fighting Illinois eleven in the first Western conference football game of the season for either team here today, 7 to 0.

The Boilermakers prevailed more than the score indicated, but fumbles exacted heavy toll. The Illini strong on defense, showed little in line plunges or aerial attack that Purdue could not meet successfully.

The only points were made in the second period, when two long passes, each Hecker to Moss, placed the ball 16 yards from the Illinois goal. Three running plays gave the Boilermakers first down on the four-yard line. Purvis then went wide around left end for the touchdown and Hecker place kicked for the point.

It was late in the same period that the Illini made one of their two rallies. Berry circled end for 15 yards and Evans substituted at right halfback, took a pass from Horsley and was downed on the Purdue's 35-yard line after a gain of 27 yards. Three Illinois passes were battered down and the flash was over.

Purdue Superior.

A partially blocked kick from the toe of Fred Hecker gave Illinois another opportunity in the third period. Illinois got the ball on Purdue's 25-yard line, but a furious defensive ended the scare.

Purdue made 13 first downs, to three for Illinois. The Boilermakers made 332 yards from scrimmage, including seven successful forward passes out of 14 attempts.

Illinois made 85 yards from scrimmage, including four successful forward passes for 37 yards. The Illini tried 15 aerial assaults.

Lineup and summary:

PURDUE (7)	POS.	ILLINOIS (0)
Moss	L. E.	Frink
Heuer	L. T.	Jackson
Letsinger	L. G.	Gorenstein
Miller (C.)	C.	Murray
Janeck	R. G.	Jensen
Boswell	R. T.	Hynk
Calvert	R. E.	Schustek
White	Q. B.	Walser
Kisk	L. H.	Berry
Purvis	R. H.	Cook
Yunevich	F. B.	Schultz

Score by quarters:

	1	2	3	4	
Purdue	0	7	0	0	—7
Illinois	0	0	0	0	—0

Summary: Touchdown—Purvis 1. Point after touchdown—Hecker 1 (substitute for Kisk).

Officials—Referee, Magidsohn (Michigan); umpire, Knight (Dartmouth); field judge, Ghee (Dartmouth); head linesman, Morton (Michigan).

Michigan Downs Chicago, 13 to 7.

By the Associated Press.

MICHIGAN STADIUM, Ann Arbor, Mich., Oct. 10.—University of Michigan defeated Chicago, 13 to 7, in the opening conference game here today.

The Maroons upset the pre-game dope by outplaying the Wolverines through a large part of the game, but were unable to solve the Michigan forward pass attack in the first half.

CHICAGO	Pos.	MICHIGAN
Wiem	L. E.	Hewitt
Spearing	L. T.	Ader
Hamberg	L. G.	Lajeunesse
Parsons	C.	Morrison
Horwitz	R. G.	Douglass
Cassels	R. T.	Samuels
Tolge	R. E.	Williamson
Birney	Q. B.	Westover
Wallace	L. H.	J. Heston
Buzzell	R. H.	Fay
Zimmer	F. B.	Hudson

Referee—J. H. Nichols (Oberlin); Umpire—F. A. Lambert (Ohio State); Field judge—H. B. Hackett (West Point); Head linesman—H. L. Ray (Illinois).

World Series Sidelights

By Herman Wecke.

If nothing else, Connie Mack has faith in George Earnshaw as a pitcher. In the fifth inning of the final game with men on first and third and the Athletics were four runs behind, when Earnshaw came up and hit into a double play. In the fifth inning of the second contest, he was permitted to hit with runners on first and third and struck out to end the battle. Can you imagine the roar which would have gone up had Gabby Street permitted his pitchers to hit under similar conditions?

During the series, the Redbirds had seven double plays, or one in each contest.

Williams Strikeout King.

Dixwell Williams, the young shortstop of the Athletics, gained somewhat dubious title of "strikeout" king with nine. This is the same number which made Jim Bottomley the "goat" of 1930, however, made quite a few hits and finished with an average of better than .300 on the series.

They certainly took the "rabbit" out of the baseball on the series. There were only five home runs, Simmons had two, while Foxx, Martin and Watkins had one each.

Although the Cardinals beat Earnshaw to win the world title, they scored only 12 hits off the big right hander in the 24 innings he pitched in the series.

Grimes found for 10 hits in two games, 7, 1930, stopped the Athletics with nine in 17-2-3 this year. Quite a bit of pitching from a 38-year-old veteran.

American Still Tops National.

The world series count between the two leagues now is 16 victories for the American and 11 for the National. Previous to this season, the National League teams had won only three games and dropped

The attendance was the smallest which ever attended a world series game at Sportsman's Park.

"Boy, did you see Martin make that fly catch," said Coach Buzz Wares as he left the ball park. "It certainly was a long fly to carry that much money."

Connie Mack was after his third world series victory in world series competition, something no other manager had accomplished. But Burleigh Grimes and Bill Hallahan, plus George Watkins and other Redbirds saw to it that he did not achieve his goal.

The Athletics did not attempt a steal during the series.

Players on Japanese Tour.

Except for a few exhibitions, it was finis until 1932 for most of the players. Frankie Frisch, captain of the Redbirds, and Al Simmons, Mickey Cochrane and Bob Grove, will now become teammates for a tour of Japan with an All-Star major league club. The athletes will stop off on the coast for a night game, before sailing for the Orient.

When Max Bishop took two called strikes facing Bill Hallahan, Al Simmons, the American League's champion batter and one of the Mackmen's stars in the series, jumped off the bench and kicked half a dozen bats towards the field. Simmons appeared disgusted from the way Bishop was permitting good balls to go over the plate without offering at them.

One member of the Athletics was right at home at the finish of the game. He was Phil Todt, who again will winter here.

Manager Gabby Street will depart for his home at Joplin, Mo., this morning, while Connie Mack and some members of the Athletics departed for home on a special train early last night.

World Series Averages

Cardinals.

Name.	Pos.	G.	AB.	R.	H.	2B.	3B.	HR.	SO.	SB.	RBI.	Ave.	PO.	A.	E.	Pct.
Adams	3b	2	4	0	1	0	0	0	1	0	0	.250	0	1	0	1.000
Watkins	rf	5	14	4	4	1	0	1	1	2	2	.286	8	0	0	1.000
Frisch	2b	7	27	7	7	2	0	1	1	2	5	.259	23	19	0	1.000
Bottomley	1b	7	25	2	4	1	0	0	5	1	0	.160	61	2	1	.984
Hafey	lf	6	24	1	4	0	0	0	5	1	0	.167	8	0	0	1.000
Martin	cf	7	24	5	12	4	0	1	2	5	5	.500	10	0	0	1.000
Gelbert	ss	7	23	0	6	1	0	0	4	0	3	.261	13	29	0	1.000
Roettger	cf	3	14	1	4	1	0	0	3	0	0	.286	4	0	0	1.000
Orsatti	lf	1	3	0	0	0	0	0	2	0	0	.000	1	0	0	1.000
High	2b-3b	4	15	3	4	0	0	0	2	0	0	.267	3	9	0	1.000
Blades	rf	2	2	0	0	0	0	0	2	0	0	.000	0	0	0	.000
Collins	1b	2	2	0	0	0	0	0	1	0	0	.000	0	0	0	.000
Flowers	3b	5	11	1	1	0	0	0	1	0	0	.091	3	4	1	.875
Wilson	c	7	23	0	5	0	0	0	1	0	2	.217	50	2	1	.981
Mancuso	c	2	1	0	0	0	0	0	0	0	0	.000	2	0	0	1.000
Grimes	p	2	7	0	0	0	0	0	3	0	0	.000	0	0	0	.000
Hallahan	p	3	7	0	0	0	0	0	2	0	0	.000	0	1	0	1.000
Johnson	p	3	2	0	0	0	0	0	2	0	0	.000	0	1	0	1.000
Derringer	p	2	0	0	0	0	0	0	0	0	0	.000	0	0	0	.000
Lindsey	p	2	0	0	0	0	0	0	0	0	0	.000	0	0	0	.000
Rhem	p	1	0	0	0	0	0	0	0	0	0	.000	0	0	0	.000
Totals			230	19	54	11	0	2	40	9	17	.235	186	73	4	.985

Athletics.

Name.	Pos.	G.	AB.	R.	H.	2B.	3B.	HR.	SO.	SB.	RBI.	Ave.	PO.	A.	E.	Pct.
Bishop	2b	7	27	4	4	1	0	0	4	0	1	.148	17	18	0	1.000
Haas	cf	7	29	1	5	1	0	0	4	0	1	.138	17	0	0	1.000
Cochrane	c	7	25	2	4	0	0	0	1	0	1	.160	49	4	1	.978
Simmons	lf	7	27	4	9	1	0	2	3	0	6	.333	19	0	0	1.000
Foxx	1b	7	29	5	8	2	0	1	4	0	3	.364	69	2	1	.986
Miller	rf	7	26	3	7	1	0	0	3	0	1	.269	12	0	0	1.000
Dykes	3b	7	23	2	5	0	0	0	1	0	1	.217	4	12	0	1.000
Williams	ss	7	24	2	8	1	0	0	0	0	3	.333	6	21	0	1.000
McNair	lf	3	3	1	0	0	0	0	1	1	0	.000	1	1	0	1.000
Cramer		2	2	0	1	0	0	0	0	0	2	.500	0	0	0	.000
Boley		1	1	0	0	0	0	0	1	0	0	.000	0	0	0	.000
Heving		1	1	0	0	0	0	0	1	0	0	.000	0	0	0	.000
Moore		2	3	0	1	0	0	0	1	0	0	.333	1	0	0	1.000
Todt		1	0	0	0	0	0	0	0	0	0	.000	0	0	0	.000
Grove	p	3	10	0	0	0	0	0	2	0	0	.000	0	2	0	.000
Earnshaw	p	3	8	0	0	0	0	0	2	0	0	.000	1	7	0	1.000
Mahaffey	p	1	0	0	0	0	0	0	0	0	0	.000	0	1	0	1.000
Hoyt	p	1	2	0	0	0	0	0	0	0	0	.000	0	0	0	.000
Walberg	p	2	0	0	0	0	0	0	0	0	0	.000	0	0	0	.000
Rommel	p	1	0	0	0	0	0	0	0	0	0	.000	0

SETH'S HOPE RUNS FASTEST MILE OF MEETING AT FAIRMOUNT

PARSON ENTRY TIMED AT 1:39 IN CAPTURING $1500 HANDICAP

Seth's Hope of the J. A. Parsons Stable, established himself clearly as the best of the horses that have gone to the post at Fairmount Park since the running of the Fairmount Handicap, when he won the Hotel Statler Handicap here yesterday over a high class field in the time of 1:39. It was the fastest mile race decided at this track this season.

Second to the Parsons star was Port O' Play, a new comer from Riverside Park, and Totem, a recent winner here, finished third after making a great stretch run. In the beaten field were Etonardo, Nyack, Hand to Hand, Lady Seth and Dixie King. Lady Seth ran coupled with Seth's Hope and Etonardo and Nyack were the Seremba entry.

Seth's Hope Closes Fast.

Etonardo set the early pace with Hand to Hand and Nyack following closely. Seth's Hope was not called on for his speed until the turn from the back stretch. He then went by the mid-fielders as he pleased and coming into the stretch, gained a clear lead, which he maintained to win by a length and a half.

This race and others which provided a lot of excitement with close finishes and popular winners were witnessed by a crowd of about 5000, of surprising proportions considering that the last world series game was being played here.

Roll 'Em Down Wins Opener.

The first race resulted in an exciting finish between Roll 'em Down, the favorite, owned by R. Van Ry and Vladimir, one of the field horses, the decision going to the former by a head. Sen Ruben who was linked in the field, finished third.

Ninotte, running in the field, started off the daily double, paying $18.40. The six-year-old mare, owned by Mrs. S. Orr, quickly reached the front after Starter Wingfield had released the big bunch on almost even terms, and she was good enough to hold on throughout, although she was strongly challenged by Winning Card near the end with Captain J. S., the favorite, well up in third place.

"Double" Pays $226.

J. Hernandez, little New Orleans rider whose father, "Butsey" Hernandez, has a small string of horses here, distinguished himself by riding both winners of the "daily double." He was on Ninotte in the second and Eric the Red, winner of third, and in the latter instance he had to hustle his mount hard to win from Vanquish. Nursery Rhymes was third.

The double on the two mounts of Hernandez paid $226.64.

Belleville Beats Granite City, E. St. Louis Wins

In the two Southwestern Illinois High School Conference games played yesterday, the Granite City eleven, defending champions, was defeated by Belleville, 13 to 12, and East St. Louis High defeated Madison, 20 to 0.

Madison could not stop the plunging of Kavalier, and the passing attack the East Side team opened, and at the end of the first quarter. In the second quarter, Coach Nolen of the East Side team used his entire second team and the Madison eleven managed to hold them to a scoreless quarter.

The Granite City-Belleville game proved an upset as the Granite City team was rated as a possible repeater in the conference. Fumbles proved costly to the Granite City eleven and both teams took to the air from start to finish.

The lineups:

EAST ST. LOUIS.	Pos.	MADISON.
Holten	L. E.	Rose
Black	L. T.	Scrum
Hrasky	L. G.	Lupa
Fash	C.	Rydell
F. Smith	R. G.	Laninski
Lersh	R. T.	Riddle
Browning	R. E.	McDonald
Cavalier	Q. B.	Kurth
Chambers	L. H. B.	Lybarger
Hinson	L. H. B.	Mansfield
B. Smith	O. B.	L. Andrews

Substitutions: East St. Louis—Schneider for Holten; Kasebach for Hrasky; Cash for Kasalbach; Simpson for Carl; Thomas for Starr; Ernst for Dudel; Brenner for Ernst; Rodgers for Smith; Dillenz for Lersh; Saeberg for Browning; Lottman for Kavanagh; Thomas for Chambers. McCorkle for Hinson; Wheller for R. Smith; Patrick for Thomas; Wolfe for Wheller. Martin for Theiss; McQueenen for Lottman. Madison—Grayville for Lybarger; Owens for Grayville.

Officials—Roy Newsom (Illinois), referee; H. Zimmerman (Michigan), umpire; Harold Robinett (Wabash), head linesman.

Score by quarters:

	1	2	3	4
East St. Louis	13	0	7	0
Madison	0	0	0	0

Touchdowns—Kavalier 2; Hinson 1.

Point after touchdown—Kavalier and Wheller.

BELLEVILLE.	Pos.	GRANITE CITY.
Green	L. E.	Taylor
Schmiesser	L. T.	Marousky
Wandtelin	L. G.	Vacny
Eastman	C.	Brown
Cole	R. G.	Kohler
Handle	R. T.	Curry
Walker	R. E.	Tossey
Saint Eve	Q. B.	Aufderheide
Becker	L. H. B.	McCormick
Holt	R. H. B.	Hensen
Lutz	F. B.	Haack

Substitutions: Belleville—Stoneway for Irvin, and Rauth. Granite City—Bozarth, Nelson, Eichtol, Slay, Moss, Buchelier, and Johannigmeier.

Score by quarters:

	1	2	3	4
Belleville	6	0	0	7
Granite City	0	6	0	6

Touchdowns: Belleville—Becker and Lutz. Granite City—Haack and Aufderheide.

Point after touchdown—Lutz (Belleville).

Officials—Van Reen (Bradley), referee; Miller (Shurtleff), umpire; Jones (St. Louis), head linesman.

Fairmount Charts

Weather clear; track good.

COLLINSVILLE, Ill., Oct. 10.—Following are the results of today's Fairmount races:

FIRST RACE—$600, claiming, three-year-olds and up, six furlongs: Start good from gate, won driving, place same. Went to post, 2:02½. At post, 5 minutes. Winner, H. Van Ry, br. g. Tea Caddy-Madam Young. Trainer, G. V. Barnes. Time, :23 3-5, :47, 1:13 3-5. Value to winners, $450, $100, $50.

HORSES.	WT.	PP.	ST.	¼	½	¾	Str.	Fin.	Jockey.	Equivalent Odds to 1
Roll 'Em Down	113	9	3	3h	3h	2½	1h	1	L. Hardy	1.61
*Vladimir	113	11	6	8h	8h	6h	4h	2	J. Hernandez	4.02
*Sen Ruben	113	1	8	5½	4h	4h	3½	3	A. Pendergrass	4.02
Fortunate Mann	110	8	9	8h	6h	5h	5h	4	A. Rogers	6.01
Hypnotism	113	12	2	2h	2h	3h	6h	5	P. Martin	9.71
Charlie	110	5	7	7h	7h	8h	7h	6	J. Gianelloni	10.26
King Bank	110	7	11	10h	9h	7h	8h	7	E. Buck	86.64
General Campbell	108	2	12	11h	10h	9h	9h	8	W. Larimore	27.44
*Eddie Lehmann	108	3	10	12	12	12	10½	9	D. Cox	4.02
Marshall Seth	108	6	4	6h	9h	10½	11½	10	J. Gilbert	19.35
Chester	113	4	5	9h	11h	11h	12	11	C. Turk	38.76
The Padre	108	10	1	2h	1h	1h	2h	12	J. Pardick	24.15

*Field.

Roll 'Em Down, well up throughout, gained steadily during the stretch racing and was up to win in the closing strides. Vladimir reached the lead after going a half and held on with good courage when challenged. Sen Ruben showed an even effort. Fortunate Man made up some ground. Hypnotism weakened after racing prominently to the stretch. Charlie was outrun. The Padre showed early speed.

$2 mutuels paid: Roll 'Em Down, win $5.22, place $3.26, show $3.76; Vladimar, place $4.62, show $4.92; Sen Ruben, show $4.02.

SECOND RACE—$600, claiming, three-year-olds and up, six furlongs—Start good from gate, won driving, place same. Went to post at 2:37½; at post 2½ minutes. Winner, Mrs. S. Orr's blk. m. 6, Chic—The Nun II. Trainer, S. Orr. Time, :23 3-5, :47 3-5, 1:14 2-5. Value to winners, $450, $100, $50.

HORSE.	WT.	PP.	ST.	¼	½	¾	Str.	Fin.	Jockey.	Equivalent Odds to 1.
*Ninotte	110	6	2	1h	1h	1h	1h	1h	J. Hernandes	8.20
Winning Card	110	12	6	11½	2h	2h	2h	2h	E. Buck	11.78
Captain J. S.	108	2	4	7h	4h	3h	3h	3	J. Gilbert	1.10
Stick Around	115	7	3	2h	3h	4h	4h	4	T. May	6.79
Norias	108	9	8	9h	8h	5½	5h	5	A. Arnold	26.32
Eugene O'Sullivan	113	3	5	8h	6h	6h	6h	6	F. Epphimer	45.46
Lucky Prospector	103	11	7	4h	7h	7h	7h	7	E. Sasser	38.35
*Realist	108	1	9	9h	9h	9h	8h	8	S. Erwin	8.20
Perfect Alibi	110	8	11	3h	5h	8h	9½	9	A. Pendergrass	4.61
*Watson	108	10	12	10h	10h	10h	10h	10	D. Cox	4.50
Brimsey	107	7	10	12	11h	11h	11h	11	T. P. Martin	120.77
Lila G.	105	5	11	11h	12	12	12	12	A. Rogers	98.72

*Field.

Ninotte, a forward factor throughout, stood a long stretch drive to outfinish Winning Card. The latter, never far back, offered a game challenge, but was not good enough. Captain J. S. raced evenly without mishap. Stick Around showed a good effort. Norias finished in close quarters. Perfect Alibi was outrun.

$2 mutuels paid: Ninotte, $18.40 won, $7.32 place, $3.58 show; Winning Card, $10.28 place, $4.92 show; Captainain J. S., $2.82 show.

THIRD RACE—$600, claiming, three-year-olds and up, one and one-sixteenth miles. Start good from gate. Won driving, place same. Went to post 3:09½. At post one-half minute. Winner, L. H. Drennan, chg. 4, Burtonville-Mattie Morgan. Trainer, T. E. Crist. Time, :24 3-5, :49, 1:14, 1:41 2-5, 1:47. Value to winner—$450, second $100, third $50.

HORSE.	WT.	PP.	ST.	¼	½	¾	Str.	Fin.	Jockey.	Equivalent Odds.
Eric The Red	112	8	2	5h	3h	2h	1h	1	J. Hernandes	3.01
Vanquish	111	1	4	6h	8h	6h	4h	2h	L. Hardy	10.25
Nursery Rhymes	108	3	1	3½	2h	3½	3h	3½	G. Arnold	6.82
Corbeau	112	6	9	9h	5h	5h	5h	4	E. Buck	5.95
Syrell	106	9	3	1hd	1h	1h	2h	5h	R. Tremayne	5.72
Oalen	110	7	8	7h	7h	7h	7h	6h	C. Turk	4.95
Peter Peter	114	2	7	2h	4h	4h	6h	7½	J. Meyer	30.05
Crash	111	5	6	4½	2h	8h	8h	8h	M. Meyer	9.07
Trompe of Dawn	103	4	5	3h	6h	9	9	9	W. Dare	176.92

Eric The Red gained rapidly after the opening half, disposed of Syrell after going three-quarters and drew out in the stretch. Vanquish began slowly, closed strongly in the stretch under punishment. Nursery Rhymes had no mishap, and weakened when put to pressure. Corbeau encountered interference rounding first turn, recovered quickly and closed strong after making up ground. Syrell quit. Oalen was forced back at the half-mile post and failed to reach contention thereafter. Trompe of Dawn was blocked turning out of back stretch and was outrun. Peter Peter showed early speed.

$2 mutuels paid: Eric the Red, win, $8.02; place, $4.98; show, $3.26. Vanquish, place, $9.66; show, $5.54. Nursery Rhymes, show, $4.32.

FOURTH RACE—$600, claiming, two-year-olds, six furlongs: Start good from gate, won driving, place same. Went to post 3:30, at post 3 minutes. Winner Everitt & Rup ch. f. 2, by Cpael-Bobby. Trainer L. C. Everitt. Time, :23 4-5, :47 4-5, 1:13. Value to winners, $450, $100, $50.

HORSE.	WT.	PP.	ST.	¼	½	¾	Str.	Fin.	Jockey.	Equivalent Odds to 1.
Bob Up	107	5	2	1h	1½	1h	1hd	1	L. Hardy	.75
Dextro	102	9	9	6½	6h	2½	2½	2	R. Tremayne	4.92
Runaway Kid	110	4	11	7h	4h	3h	3hd	3	E. Bonsler	22.41
Camping	105	12	5	4½	3½	6½	4½	4	J. Gilbert	16.87
*Palm Rose	107	7	7	2½	2h	5h	5h	5	A. Pendergrass	18.02
Malmosa	99	1	4	3h	5h	4h	6h	6	J. Hernandez	16.87
*Noels Dress	107	3	10	9h	8h	7h	7h	7	W. Fisher	18.02
Royal Duke	107	8	6	10h	10h	10h	8h	8	W. Larimore	19.79
Bell Bird	99	10	12	12	9h	8h	9h	9	L. Bermius	126.91
Golden Tide	102	6	7	8h	9h	9h	10h	10	D. Cox	14.60
Gobbler	107	2	8	5h	11½	11h	11h	11	J. Gianelloni	105.68
Jimmie Rags	107	11	3	11½	12	12	12	12	G. Arnold	18.02

*Field.

Bob Up, forwardly raced into the lead, set the pace under slight restraint and stood a long hard drive to outlast Dextro. The latter in close quarters rounding the turn was lucky to get through on the inside, challenged gamely and just missed getting up. Runaway Kid, outrun for three-eighths, moved up rapidly when put to punishment and closed strong. Camping showed a good effort. Palm Rose had no mishap. Malmosa had early speed.

$2 mutuels paid: Bob Up, win $3.50, place $2.98, show $2.80; Dextro, place $3.22, show $3.20; Runaway Kid, show $6.76.

FIFTH RACE—$600, claiming, three-year olds, one mile: Start good from gate, won driving, place same. Went to post 4:03, at post 1 minute. Winner Mrs. Sullivan ch. f. 3 by Sir Barton-Miss Corina. Trainer, F. Sullivan. Time, :24 1-5, :48, 1:13, 1:41. Value to winners, $450, $100, $50.

HORSE.	WT.	PP.	ST.	¼	½	¾	Str.	Fin.	Jockey.	Equivalent Odds.
Chub	105	3	1	2½	2h	2h	1h	1h	R. Tremayne	2.47
Our Doctor	111	1	2	1½	1h	1½	2½	2	D. Cox	3.91
Speedy Al	111	4	3	7h	6h	3h	3½	3	C. Turk	3.24
*Adorable Cargo	103	9	7	6h	4h	4h	4h	4	E. Epphimer	19.00
General Keeps	99	5	9	9h	8h	8h	7h	5h	T. P. Martin	9.63
Austerlitz	107	2	4	4h	5h	6h	6h	6h	J. Gianelloni	8.78
Constance Ann	102	7	10	10h	10h	10h	9h	7½	J. Herandez	21.94
*Intruder	101	11	6	5h	7½	7h	8h	8h	J. Gilbert	19.01
Atlas	110	10	5	3h	3h	5h	5h	9½	T. May	33.87
Vagabond Prince	107	6	11	11	11	11	10h	10h	W. Day	49.48
Master's Rose	101	8	8	8h	9h	9	11	11	A. Pendergrass	173.28

*Field.

Chub in close pursuit throughout, disposed of Our Doctor rounding stretch turn and continued to the end in game style to win. The latter showed good speed from the break and held on gamely under severe punishment. Speedy Al gained rapidly after going a half offered a game bid but was not good enough. Adorable Cargo raced evenly after getting to contention. General Keeps made up ground to finish strong. Austerlitz had no mishap. Atlas was done after going a half.

$2 mutuels paid: Chub $6.94 won, $4.32 place, $3.02 show; Our Doctor $4.62 place, $3.28 show; Speedy Al $2.92 show.

SIXTH RACE—$1500 added, all ages, one mile: Start good from gate; won easily, place driving. Went to post 4:36. At post 1 minute. Winner, J. A. Parsons, b. g. 7, Seth-Bardora. Trainer, owner. Time—:23 2-5, :47 3-5, 1:13, 1:39. Value to winner—$1000, $300, $150, $50.

HORSE.	WT.	PP.	ST.	¼	½	¾	Str.	Fin.	Jockey.	Equivalent Odds.
Seth's Hope	114	6	8	12½	5h	2h	1h	1½	C. Turk	2.60
Port O' Play	104	5	1	3h	4h	6h	2½	2h	J. Gilbert	9.23
Totem	107	8	5	8h	8h	8h	7h	3½	J. Gianelloni	10.04
Dixie King	101	2	7	7½	7½	7h	4h	4hd	A. Pendergrass	20.48
aEtonardo	107	3	9	11h	11h	11h	5h	5h	T. May	2.35
aNyack	107½	4	6	5h	3h	3½	3½	6h	G. Arnold	2.35
Lady Seth	102	7	4	4½	2½	4h	6h	7h	J. Hernandes	2.60
Hand to Hand	100	1	3	2h	1½	5h	8h	8	A. Fischer	2.70

aF. Seremba entry.
aJ. A. Parsons entry.

Seth's Hope outrun for a half moved up rapidly thereafter wore down the leaders, tired slightly after getting to the front but easily held Port O'Play safe when challenged. The latter gained gradually reached a forward position after three quarters, closed strong and was getting to the winner. Totem far out of contention during the early stages closed strong after making up ground. Dixie King showed a good effort. Etonardo and Nyack quit. Hand to Hand and Lady Seth were done after going a half.

$2 mutuels paid: Seth's Hope, win $7.20, place $3.92, show $2.89; Port O' Play, place $5.88, show $3.68; Totem, show $4.60.

SEVENTH RACE—$600, claiming, 3-year-olds and up, six furlongs: Start good from gate, won driving, place same. Went to post 5:04½, off at once. Winner, P. L. Lyon's b g 3 by Easter Bells-Covering. Trainer, owner. Time, :23 3-5, :48 3-5, 1:13. Value to winners, $450, $100, $50.

HORSE.	WT.	PP.	ST.	¼	½	¾	Str.	Fin.	Jockey.	Equivalent Odds.
Llolele	104	2	4	3h	2h	1h	1hd	1	J. Gilbert	3.75
Transluscent	106	7	1	4h	4h	3h	2hd	2	G. Arnold	14.12
High Color	112	6	6	2h	1h	2h	3½	3	H. Berry	24.14
Nicholam	115	4	5	5h	6h	5h	4½	4	L. Hernandes	1.97
Jim Ormont	111	3	7	7	7	7h	5h	5	A. Fischer	9.42
Alamac	105	1	3	1½	3h	4h	6h	6	A. Rogers	5.95
Too Much Talk	107	6	2	6h	5h	6h	7	7	E. Epphimer	40.21

Llolele taken under restraint soon after the start moved up rapidly when urged continued in game style and just lasted to outstay Transcluscent. The latter under occasional pressure maintained a forward position, responded to punishment and was going strongest of all at the end. High Color had the most early speed raced into the lead with ease, gave way to the winner when challenged, but held on with good courage. Nicholam made up some ground, but raced below form. Alamac quit. The others were never serious factors.

$2 mutuels paid: Llolele, win $6.30, place $5, show $4.44; Translucent, place $9.30, show $5.08; High Color, show $6.10.

EIGHTH RACE—$600, claiming, three-year-olds and up, one and one-eighth miles: Start good from gate, won easily, place driving. Went to post, 5:29. At post 3 minutes. Winner, C. J. Kelly, ch. f. 3, Spanish Prince-Runcarol. Trainer, S. P. Gibson Jr. Time, :25, :49, 1:14 3-5, 1:41 2-5, 1:54 2-5. Value to winners, $450, $100, $50.

HORSE.	WT.	PP.	ST.	¼	½	¾	Str.	Fin.	Jockey.	Equivalent Odds to 1.
Runar	105	11	6	11h	7h	11h	11	11	J. Gianelloni	3.33
Shasta Rock	108	5	3	3h	2h	2h	2h	2½	J. Pardick	19.53
Red Nan	104	12	12	9½	8½	3h	3h	3h	J. Hernandez	2.32
Adalor T	109	6	7	8h	6h	6h	4h	4	T. P. Martin	90.87
Lancer	112	3	1	6h	4h	6½	6½	5½	J. Gilbert	5.42
Yargee	112	8	2	10h	10h	9½	5h	6h	D. Cox	6.10
Mod Play	111	7	8	4h	5h	5h	7h	7h	D. Dubois	110.37
*Father Wiedy	105	1	11	12	11h	11h	8h	8h	E. Buck	20.99
*Christeyne	100	2	9	1h	1h	1h	9h	9h	S. Erwin	20.99
Vicki Stinson	109	9	10	7h	7h	10h	10h	10h	W. Fischer	8.44
Skibo	108	10	5	9h	9h	8h	11h	11h	F. Epphimer	30.00
*Mile Play	107	4	4	11h	12	12	12	12	J. Bradshaw	20.99

*Field.

Runar was hustled to the lead soon after the start, continued in front under slight restraint, drew out when urged and easily held away to the end. Shasta Rock, a forward factor throughout, showed a good effort and while no match for the winner, easily held Red Nan safe. Thelatter taken under steadying restraint during the early stages, responded gamely when urged, but could not menace the first two after reaching contention. Adalor T. had no mishap and showed a good performance. Lancer was outrun. Yargee closed strong. Skibo quit.

$2 Mutuels paid: Runar, win $17.66, place $5.72, show $3.68; Shasta Rock, place, $14.44, show $6.30; Red Nan, show $3.94.

TWO MATCHES TO A FINISH ON MAT CARD THURSDAY NIGHT

Tom Packs announced last night that he has rearranged his program for Thursday night's mat show at the Coliseum by moving up the scheduled return match between Earl McCready, Irish-Canadian heavyweight, and John Maxos, New York Greek, to share double-wind-up honors with a return bout between George Zaharias, Colorado Greek, and Ernie Dusek of Omaha. Both events will be wrestled to a finish over the one fall route.

Mondt has been dropped from the rearranged program, while Louis Jennings, a full-blooded Cherokee Indian, takes his place as O'Shocker's opponent in the second preliminary, limited to 30 minutes.

Thursday night's card will open with a match between Paul Harper of Fort Worth, Tex., and Jack Washburn, Los Angeles, Cal., limited to 30 minutes.

De Kalb Eleven Wins.

DE KALB, Ill., Oct. 10.—Quarterback Mustapha, all-conference selection last year, scored all of De Kalb's three touchdowns against Milwaukee Normal today. The score was 19 to 2. Normal blocked one of Mustapha's punts and accounted for two points on a safety.

Other Racing Results

At Laurel.

Weather clear; track fast.

FIRST RACE—One and one-sixteenth miles:

Shan Tung (W. Nertney)	9.30	7.30	5.00
Trice (R. Haines)		13.90	8.00
Rockside (H. Louman)			7.80

Time, 1:47 2-5. *Jane Brooker, *Standard Bearer, Chancellor, *Golden Play, King Cherokee, Nina P., Our Six Sunny Port and Chatterino also ran. *Field.

SECOND RACE—Six furlongs:

Starelius (J. Bejshak)	33.20	13.70	8.20
Broadwar Lichis (M. Garner)		11.30	8.00
Barcelona Pete (F. Walls)			4.90

Time, 1:13 2-5. Open Hearth, Sir America, Bright Bird, *Her Robes, *Touch Girl, Theatrical, *Salama, Ladfield and Hornitia also ran. *Field.

THIRD RACE—Five and one-half furlongs:

Follow On (J. Bejshak)	5.90	4.10	2.80
St. Frisca (Leishman)		7.60	3.80
Hilanthus (V. Smith)			3.80

Time, 1:05 4-5. Morsel and Repentance also ran.

FOURTH RACE—Six furlongs:

Burning Blaze (M. Garner)	10.70	5.10	4.90
Tick On (P. Walls)		9.70	6.40
*Fairbypair (E. Steffen)			3.70

Time, :23 4-5. Hyrry, *aSpringsteen, *Rehoboth, *Tempus, *Phantom Legion, eBolonaise, *aMexico, eOculator, Espinaca, Rabbit Skin, Burgo King and Fredrick also ran.

aLaMarr entry. eCoe entry. *Field.

FIFTH RACE — One and one-sixteenth miles:

Clock Tower (P. Walls)	7.50	4.20	3.20
Glastonbury (Leishman)		6.10	3.50
Valenciennes (E. Steffen)			2.90

Time, 1:44. aHillsborough, aSidney Grat and Spinach also ran. aA. Bartelstein entry.

SIXTH RACE—One mile and 70 yards:

Pari-Mutuel (M. Garner)	8.40	3.50	2.60
Flagstone (Leishman)		2.90	2.30
Prince Prest (L. Fator)			2.80

Time—1:43 4-5. Sun Enos, Muskoday, Boundless Deep, Petabit also ran.

SEVENTH RACE—One and one-quarter miles:

Make Believe (M. Garner)	5.70	3.40	2.80
Putter (W. Nertney)		3.80	2.90
Double O (McIntosh)			4.10

Time—2:05. Jorico, Bright Day and Ring On also ran.

At Long Branch.

Weather clear, track good.

FIRST RACE—Six furlongs:

Rubridge (Riley)	6.00	2.30	2.40
aHobnob (Legere)		2.05	2.15
aDark Colt (Wall)			2.15

Time, 1:14 4-5. Wentworth, bMiss Jamison, bRose Tournament, Centermarch, aSearam. Stable entry. bF. T. Markham entry.

SECOND RACE—Six furlongs:

Bill Looney (Tinker)	3.04	2.86	2.60
Fudge (Elston)		2.88	2.40
Aristocrat (Finnerty)			3.56

Time 1:14. Sport, Halliard, Jimmie L., Aerie, Greenwald also ran.

THIRD RACE—Six furlongs:

Hamilton (Meyer)	4.06	2.66	2.24
Florida Gold (Tinker)		4.02	2.98
Tamerlane (Colvin)			3.74

Time, 1:14. Golden Thrush, Bounding Rock, Mayes Lutz, Uforme, Scarlet Briarde also ran.

FOURTH RACE—Six furlongs:

aKakapo (Landolt)	7.20	3.80	2.76
Scream (McCoy)		10.22	5.62
Cahop (C. E. Allen)			5.94

Time, 1:14 1-5. Grand Champion, Wise Talk, Sir Melton, aMarse Robert, Late Date, Modern Queen, Cold Check also ran. aClark entry.

FIFTH RACE—One mile and 70 yards:

Wotan (Coiritn)	15.10	6.20	3.24
Annie Ree (Schutte)		8.16	3.30
Witchway (C. E. Allen)			2.38

Time—1:46. Reverberate, Lady Dean, Chokoloskes also ran.

SIXTH RACE—One and one-sixteenth miles:

Spectacular (Tinker)	4.08	2.56	2.34
Kathryn (Elston)		3.50	2.40
The Duke (H. Fisher)			4.30

Time—1:49. Sesqui, Golden Bu, Lonchan, Sky Hawk, Nolnam and Sarcastic also ran.

SEVENTH RACE—One and one-sixteenth miles:

Son O'Sweep (T. R. Marum)	52.38	22.10	13.15
Star Play (C. Myer)		14.86	10.88
Booster Twist (E. Neal)			13.16

Time—1:48 3-5. Cabama, Earl of Warwick, United Orby, Licht Mint, Little Chip, Helen Bond, Broad Axe also ran.

At Latonia.

Weather clear; track slow.

FIRST RACE—Six furlongs:

Predict (Finnerty)	8.60	5.00	3.38
Slash (M. Rose)		3.66	3.18
K. Russell (K. Russell)			3.18

Time, 1:11. *Vonair, Spanish Girl, Wise Cross, bPrince Rock, Grand Union, *Lettie Lee, bUpset Ann, Peal, Jodie K., also ran. bValley Lake entry. *Field.

SECOND RACE—Six furlongs:

Fudge (Elston)	3.94	2.86	2.60
Aristocrat (Finnerty)		2.88	2.40

Time 1:14. Sport, Halliard, Jimmie L., Aerie, Greenwald also ran.

THIRD RACE—Six furlongs:

Hamilton (Meyer)	4.06	2.66	2.24
Florida Gold (Tinker)		4.02	2.98
Tamerlane (Colvin)			3.74

Time, 1:14. Golden Thrush, Bounding Rock, Mayes Lutz, Uforme, Scarlet Briarde also ran.

FOURTH RACE—Six furlongs:

aKakapo (Landolt)	7.20	3.80	2.76
Scream (McCoy)		10.22	5.62
Cahop (C. E. Allen)			5.94

Time, 1:14 1-5. Grand Champion, Wise Talk, Sir Melton, aMarse Robert, Late Date, Modern Queen, Cold Check also ran. aClark entry.

FIFTH RACE—One mile and 70 yards:

Wotan (Coiritn)	15.10	6.20	3.24
Annie Ree (Schutte)		8.16	3.30
Witchway (C. E. Allen)			2.38

Time—1:46. Reverberate, Lady Dean, Chokoloskes also ran.

SIXTH RACE—One and one-sixteenth miles:

Spectacular (Tinker)	4.08	2.56	2.34
Kathryn (Elston)		3.50	2.40
The Duke (H. Fisher)			4.30

Time—1:49. Sesqui, Golden Bu, Lonchan, Sky Hawk, Nolnam and Sarcastic also ran.

SEVENTH RACE—One and one-sixteenth miles:

Son O'Sweep (T. R. Marum)	52.38	22.10	13.15
Star Play (C. Myer)		14.86	10.88
Booster Twist (E. Neal)			13.16

Time—1:48 3-5. Cabama, Earl of Warwick, United Orby, Licht Mint, Little Chip, Helen Bond, Broad Axe also ran.

At Hawthorne.

Weather cloudy; track fast.

FIRST RACE—Six furlongs:

Sun Teatime (Corbett)	8.04	5.90	4.46
Simple Sister (Robe		11.48	9.06
Mailiw (Lewis)			8.16

Time, 1:15. Iskuar, Old Jefferson, Marlene, Prince Tommy, Rainbow Dance, *Beauty Secret, *True Play, Parties also ran. *Field.

SECOND RACE—Six furlongs:

Captain's Daughter (Lewis)	4.24	2.90	2.86
Tom Proctor (Boganski)		4.34	3.82
*La Fiesta (Nelson)			7.96

Time, 1:15 2-5. Wolfy, Toney's Star, High Pockets, *Gold Handle, Generola, Bernice Van, *Sunny Basil, Zima, Hidden Thoughts also ran. *Field.

THIRD RACE—Hawthorne course.

Very Well (Lewis)	17.14	4.80	2.78
In Haste (Corbett)		3.04	2.34
Maid of Honor (J. Neel)			2.58

Time 1:20 4-5. West Virginia, Waterport, Bell O'Scotland also ran.

FOURTH RACE—Six furlongs:

Flag Bearer (M. Lewis)	14.06	5.58	2.92
My Dandy (Knight)		4.20	2.36
Sun Memory (Maiben)			2.82

Time—1:13 4-5. Sun Dot, Port Harlem, Cheers also ran.

FIFTH RACE—Hawthorne course, six and one-half furlongs:

Sunkica (J. Maiben)	7.44	3.80	2.88
aPrincess Camellia (James)		3.72	2.80
Crystal Prince (Tilden)			3.38

Time, 1:21 2-5. aPrince Farthing, On Sir, Camp Douglas, Gallant Sir, Oscillation, Colorial Belle also ran. aLeiter entry. Late scratch, Chatter Queen.

SIXTH RACE—One and one-eighth miles:

Port Dearborn (M. Lewis)	7.02	4.22	3.50
Chas. Clarke (Moran)		8.62	5.20
Inheritor (Fator)			3.84

Time, 1:54 4-5. Hold On

BURNING BLAZE CAPTURES $20,000 JUVENILE RACE AT LAUREL

...OUNT

...EE BENEFIT ...CCER GAMES ...ET FOR TODAY

...soccer season in St. Louis ... opened at Sportsman's ...is afternoon, when three ... for the benefit of the Soc... ...yers' Protective Association, ... played. The opening con... ...l start at 1 o'clock. Paro... ...Municipal and professional ... players will participate in ...tles.

...e opening contest, the St. ...ws Juniors and St. Marks ... will meet; the second ...will be between the North ...-Stars and South Side All- ...hile in the final battle, be... ...rofessionals, the Vaughans ...tle the Lehmans.

... of the leading officials in ... have donated their serv...

...eds of the games will go ...ewly organized protective ...ion for players, which was ... because of the numerous ... suffered by players in the ...al and Professional leagues ...t season.



COLT FINISHES FAST TO BEAT TICK ON BY MORE THAN A LENGTH

By the Associated Press.

LAUREL, Md., Oct. 10.—Burning Blaze, sensational colt that races for Pat and Richard Nash of Chicago, added further to his juvenile triumphs when he administered defeat to 14 of the outstanding colts and fillies of the season. With the lone exception of C. V. Whitney's Top Flight when he accounted for the renewal of the $20,000 Richard Johnson Stakes here this afternoon.

Carrying the crushing impost of 130 pounds and high weight amongst his most formidable rivals, Burning Blaze under the excellent handling of Jockey W. Garner was forced to circle his field after being outpaced for the first three furlongs, staged a sensational rush that has been his forte in all of his starts of late, and wearing the early leaders down rapidly through the final furlong of the six-furlong sprint, was across the winning line to lead his nearest opponent, Tick On, by a length and one-half. Third place to Pairbypair, which performed for Mrs. J. D. Hertz, while George Wingfield's Western colt, Hygro, choice of the issue, barely lasted to stall off E. R. Bradley's Burgoo King for fourth money.

The Richard Johnson Stakes was the fourth number of the program and liberal estimates were that a crowd of 15,000 witnessed the running. Burning Blaze's owners were enriched with a purse of $13,225, and it followed upon his recent score in the Eastern Shore Handicap at Havre de Grace, in which his earnings for the prize exceeded $17,000.

Joseph E. Widener, president of the Metropolitan Jockey Club, and Elkah Iv Miami, presented to Pat Nash, one of the owners of the colt, the Richard Johnson trophy that must be won three times by the same owner to become his property.

KANSAS RALLIES TO DEFEAT MILLIKIN, 30-0

LAWRENCE, Kan., Oct. 10.—Outplayed the first period, the University of Kansas football team found itself the second half and hammered James Millikin University of Decatur, Ill., under a 30 to 0 score here today. Three of the five touchdowns were scored in the fourth quarter. No points after touchdown were made.

Culver-Stockton Loses.

Special to the Post-Dispatch.

CANTON, O., Oct. 10.—Culver-Stockton Wildcats lost a warm football game to the passing Cadets from Illinois Military School today, 20 to 19.

Fairmount Selections

By LOUISVILLE TIMES.

1—Princess Black, Rare Charm, Bye Whitey.

2—Joan K., Cash Play, Bogan.

3—Gormond, Privately, Junior C.

4—Krakerjac, Rar Avis, Tiempo.

5—Black Diamond, Port O'Play, Judge Direnzo.

6—Prince Reno, Bob Up, Buntin Lad.

7—Perfect Alibi, Ethel Galliger, Mr. Ideal.

8—Unisette, Peter, Erin Go

By BERT COLLYER

1—Cherry May, Princess Black, Rare Charm.

2—Hypoluxo, Cash Play, Bogan.

3—Gormond, Privately, Sedgie.

4—Alistain, Kraker, Matagain.

5—BLACK DIAMOND, Come On, Judge Direnzo.

6—Carus Clarus, Bob Up, Magnate.

7—All Girls, Runar, Angelena.

8—Peter, Rejuvenation, Shonnie.

Johnson Stakes Chart

FOURTH RACE—$10,000 added. Richard Johnson Stakes, two-year-olds, six furlongs. Start good from stalls, won driving, place same. Went to post at 3:30; off 3:39. Winner, ch. c., by Big Blaze—Mexican Girl. Owner, Valley Lake Stable. Trainer, J. E. Partridge. Value to winners, $13,225; $3000, $1000, $250. Time, :23 2-5, :47 3-5, 1:12 4-5.

HORSE.	WT.	PP.	ST.	¼	½	Str.	Fin.	Jockey.	Equivalent Odds.
BURNING BLAZE	130	13	11	7nk	6h	3½	1¼	W. Warner	4.35
TICK ON	127	5	7	8h	8h	5d	2h	P. Walls	11.35
*FAIRBYPAIR	125	1	14	9nk	5d	4h	3½	E. Steffen	6.20
HYGRO	122	10	4	1½	2½	2nk	4d	J. Bejshak	1.50
BURGOO KING	113	14	15	15	12½	9h	5d	L. Falor	8.65
RABBIT SKIN	109½	12	1	6½	4nk	7½	6nk	L. Luther	29.20
*MEXICO	118	2	6	5½	7h	6½	7d	J. Kemillard	6.20
†COLONAISE	116	7	12	14½	14d	11½	8d	L. Knapp	11.80
*PHANTOM LEGION	113	6	7	4h	9d	9d	9nk	G. Ellis	6.20
†OSCILLATOR	125	9	5	3h	3h	8d	10d	E. Schaefer	11.80
*TEMPUS	116	5	3	2nk	1½	1½	11½	R. Workman	6.20
*WHITESTEEL	113	3	13	13nk	15	15	12½	J. McTaggart	6.20
*REHOBOTH	109	4	10	12½	13½	12½	13d	J. Pezz	6.20
FREDERICK	116	15	2	10½	10½	13nk	14h	J. Burke	57.30
ESPINACA	116	11	9	11½	11½	14d	15	C. Kurtsinger	47.80

*Field. aS. W. Labrot entry. eW. R. Coe entry.

Burning Blaze rushed hard to secure home stretch took command in the last furlong, and was going away under strong pressure. Tick On improved his position steadily on the inside and finished courageously in the final drive. Pairbypair secured racing room between his field to enter contention and finished with good energy. Hygro was used up racing with Mexico and tired fast in the closing furlong. Burgoo King, a sluggish beginner, was forced to race extremely wide the entire trip. He was racing strongly at the end. Rabbit Skin met with some interference through the home stretch. Mexico displayed keen early speed, but was not good enough. Phantom Legion tired, as did Oscilator. Tempus had no excuse.

$2 mutuels paid: Burning Blaze, win $10.70, place $5.10, show $4.90; Tick On, place $9.70, show 6.40; Pairbypair, show $3.70.

RACING ENTRIES

At Fairmount.

First race, $600, claiming, three-year-olds, six furlongs:

†Concordia	103	*Gypsy Chief	100
*Teareech	103	*Gussie Pool	100
*Lucky Pal	102	*Double Chin	100
Wattaherse	114	*Falmouth Belle	100
*Princess Black	103	Eye White	108
*Molly Hogan	106	Rare Charm	108
†Cherry May	106	*Chrysanthemum	100
*Amour	106	*Admior T.	109
Sinasta Lover	106	*Clayton	109

Second race, $600, claiming, four-year-olds upward, six furlongs:

*Fort Worth	109	†Princess Vir.	
Top Cloud	108	ginia	104
†Caravan	103	Brokiley	108
*My Beauty	104	*Hypoluxo	107
Lundark	108	*Betty Ann	100
*Infinitus	103	*Cash Play	107
Bogan	106	*Smoldering	108
McTinkle	106	Joan K.	109
*Marcella Agnes	104	Kingstone	111
*Mutual Friend	103		

Third race, $600, claiming, three-year-olds upward, mile and one-sixteenth:

*Miss S.	100	Uncle Charlie	107
Nursery Rhymes	107	Germond	116
Privately	113	*Gainswood	108
*Sedgie	104	*Gen. Keeps	100
Woodgain	113	Peter Peter	113
Responsive	102	Yargee	104
Bosky	110	Freight Clerk	107
*Junior C.	108		

Fourth race, $600, claiming, two-year-olds, six furlongs:

Krakerjac	108	Matacain	102
My Mary Jane	102	*Abstain	100
*Patrick	100	*Tiempo	108
Tailwind	105	*Chief's Gypsy	105
Ray Royal	108	*Rara Avis	105
Ivan W.	105	*Dextro	103
Zombrod	108	*Malmora	97
Authora	105		

Fifth race, $700, claiming, The Columbus Day, three-year-olds upward, mile and 70 yards:

Come On	110	*Judge Direnzo	103
Braggadosio	104	*Black Diamond	103
*Port o' Play	112	*Limnast	101
Night Tears	110		

Sixth race, $600, claiming, two-year-olds, six furlongs:

*Setright	103	*Prince Reno	108
*Grand Baby	105	Lord Algy	105
Thalo	105	*Carus Clarus	100
Kippewa	108	Curt	105
*Nugna Mater	105	Bookends	102
Bunting Lad	113	*Irish Spree	108
Escobar	105	Bob Up	110
Nation	108		

Seventh race, $600, claiming, three-year-olds upward, one mile:

*True Blood	108	Brown Eyed	
*My Ideal	103	Mary	105
*Mardle M.	108	*Carlima	105
*Jacquella Coogie	108	*Yumgri	108
*Ethel Galliger	105	*Southland Belle	108
*All Girls	103	*Runar	97
*Angelena	105	*Master's Rose	104
Pamygma	110	*Perfect Alibi	105

Eighth race, $600, claiming, three-year-olds upward, mile and one-sixteenth:

*Water Fowl	104	*Cot. Compus	108
*Peter	111	Filisette	108
*Ray Roddy	104	Thomas Patrick	108
*Rejuvenation	111	*Sporting Blues	102
*Erin Go Bragh	108	*Chariot	108
High Life	109	*Corbeau	111
*Shonna	104	*Bearcry	105
*Beaver Boy	108		

*Apprentice allowance claimed.
Weather, clear; track, fast.

At Hawthorne.

FIRST RACE—$1200 maidens; two-year-olds; 5½ furlongs:

Suvola Bow	105	Beggar Lady	110
*Petite Noxes	103	Martha D	109
Wise Advocate	110	Dispatcher	108
Volcra	105	*Miss Vacuum	103
Young Bill	115	Biz Play	108
Bonnie Brae	108	Happy Fellow	108
Lapidary	108	Gold Tip	108
Ruzartine	105	*Red Slippers	100
Hour Girl	105	Bottled Bourbon	108

SECOND RACE—$1200, claiming; three-year-olds up; Hawthorne Course:

*Lamp Black	113	*Fortunateau	112
Peggy J	105	*Rahway	112
Caterer	113	Well Behaved	114
*Lillian Tobin	109	Lady Marsch	110
*My Caroline	109	Guide Right	122
*Fay Time	117	Andromeda	113
Fidelis O.	114	Wrigley Field	113
Fervor	118	In Haste	110
Rolling Sea	114	*Hot Time	110

THIRD RACE—$1200; two-year-olds; 6 furlongs:

F. Grabner	110	Miss Marr	112
Call to Arms	110	aMiss Tulsa	112
Die Dar	110	Newzro	112
High Proof	110	Siberia	110
Bert John	112	aTadcaster	110
Weddy Lad	113	Prince Farthing	110
Sally Irene	112		

aHoward & Carreaud entry.

FOURTH RACE—$1300; three-year-olds up; The Illinois Woman's Athletic Cup; 1 1-16 miles:

Jim Dandy	102	Islam	104
Prince Athelinr	102	Ell Weir	102
Mowris	102	Illuniu	104

FIFTH RACE—$1200; claiming; three-year-olds up; 1 1-16 miles:

Lieut. Russell	112	Dr. Parrish	110
*Prince Tokalon	109	*Jack Collins	103
Englewood	104	Drastic Delight	107
*Masterly	107	Dodgson	115

SIXTH RACE—$1200 claiming; three-year-olds up; 1 mile and three-sixteenths:

*Searington	109	Garnish	112
Truxton	107	That's All	108
Fair Argument	112	*Jack Crain	107
*Sleepy Boy	108	*Turnish	104
*Starch	108	*Don Worthington	
*Coady	110		99
Hyannisport	104	Charles Clarke	107
*Domina	104		

SEVENTH RACE — $1200; claiming; four-year-olds up; 1 1-16 miles:

*Our Pal	105	*Louisville	105
Hal Riley	110	*Bobby R.	105
*Cattlesburg	103	*La Granre	105
Annan	110	*Laddie	105
Distrurb	110	Zumbaro	110
Ormonhart	110	Trck	110
*Tyrol	105	Royal Pan	105
*Old Bill	110	Prickly Heet	105
*Cartoon	105	Wrack Royal	113

Weather cloudy; track fast.

At Laurel.

First race, $1300 claiming, maiden colts and geldings, two-year-olds, six furlongs:

Hyklas	110	Epriso	113
Sand Wrack	110	Inevitable	105
Dunny Boy	110	Ruling Power	110
Mauicio Row	110	aBright Knot	110
Dawn Patrol	110	Fair Forever	110
Sammie Ballot	110	*Wan Hi	105
Mogul	118	Gonllymon	110
Blaze White	113	Excavation	110
Tortway	110	Sergeant D.	116
*Dustemoff	111		

aMrs. H. Mirsch and Salubria Stable entry.

Second race, $2000 steeplechase claiming, three-year-olds and up, about two miles:

Huffy	141	††Arundel	132
†Drapeau	138	*Moonstruck	130
Fairy Lore	149	Do Tell	130
Red Bridge	14-	War Mist	141
Arzonaut	137	†Banner Day	130
Night Retreat	137	Creek	137
*Coq Gris	149		

Third race, $1300 fillies, 2-year-olds, six furlongs:

Delicacy	107	Laughing Queen	110
At Sunrise	110	Penchan	107
Tryandagain	110	aSeven Veils	114
Marcasite	110	aFrench Duchess	110

aMrs. J. D. Hertz entry.

Fourth race, $1500, three-year-olds and up, one mile and one-sixteenth:

Backrammon	108	Inception	112
Fortunate Youth	112	Tutu	112
Sunvir	115		

Fifth race, $2000, the Columbus Handicap, all ages, six furlongs:

Balko	130	Peboy	110
Repentence	103	aBlack Majesty	102
bJubilate	108	aMasked Ball	102
bHellanthus	110		

aW. R. Coe entry; bBrookmeade Stable entry.

Sixth race, $1300 claiming, three-year-olds, one mile and one-sixteenth:

Gay Bird	112	*Bathorse	104
*Rip Van Winkle	107	Tancred	115
*St. Francis	110		

Seventh race, $1300 claiming, three-year-olds and up, one mile and one-eighth:

a*Taus	104	Scotfree	112
*Jodhpur	110	a*Meeran	107
*Blue Dartie	107	Fornbury	114
*Princess Henry	104	Traufey	105
Royal Charge	112	Tanzler	104
Underdun	105	*Fair Beth	109
Peter Ballot	112	Sun Friar	112
*My Sis	113	Butler John	112
*Fire Brigade	107	*Ruane	112
Red Tam	105	Uncle Herman	108

aMiss B. Bowman and G. S. Harrison Jr. entry.

*Apprentice allowance claimed.
Weather clear; track fast.

At Jamaica.

First race, $1000 claiming, maiden 2-year-olds, five furlongs:

Flying Don	112	Jack B.	109
Zeian	107	Spanflair	107
**Forgetmotme	104	Ellanglock	111
Merrily On	109	Alber R.	107
Almond	107	Last Attempt	107
Big Blow	107	Soap Bubble	107
Javey	107	Cybele	110
Don Pablo	107	Drunus	122
**Black Mock	104	Punax	107
Westy's Rose	104		

Second race, $1000 claiming, three-year-olds up, mile and seventy yards:

Jamisun	109		100
*Sir Joiren	110	*Psidorus	104
Gildella	108	Valour II	113
Jolysamous	113	**Stralles	100
*Whippercracker	113	Duck Feather	109

Third race, $1200 added, all ages, six furlongs:

Chatford	110	Banjo	100
Condescend	112	Blue Day	98
Pemaie	112		

Fourth race, $2500 added. The October claiming handicap, three-year-olds and up; mile and one-sixteenth.

Fleming	109	*Condescend	100
*Gold Prize	101	Colossal	107
Ribala	112	Sun Mission	119
Dr. Freeland	122		

Fifth race, $1000. The Conditions; two-year-olds, six furlongs:

Dark Secret	112	Cabezo	115
Allenfern	112	Twisted Threads	
Playfole	109		112
Star Fire	113		

Sixth race, $1000 claiming, three-year-olds and up, mile and one-sixteenth.

Stretcher	107	*Rockdun	121
Lockhone	107	Kensington	108
Sydka	104	Rubbercork	117
Red Ronald	111	Saraburdon	112
**Stupendous	107	**Extempore	117
Prince Toy	114	*Dennie	110

*Five pounds apprentice allowance claimed.

**Seven pounds apprentice allowance claimed.

Weather clear, track slow.

At Latonia.

First race—$1200, maiden two-year-olds fillies, six furlongs:

Dear Parade	115	Miss Myrtha	115
Bay Bloom	115	Shirley Gray	115
Toodle Doo	115	Cherry Heart	115
Mildred	115	Time to Fly	115
Lady Jay	115	Clean Clipper	115
Kitty O' War	115	Bright Moon	115
aMaridal	115	Chilette	115
Hasta Luego	115	Glamay	115
Jorotta	115	Miss Mary Lou	115
Sprig O Mint	115	aBrundown	115

aClark & Hancock entry.

Second race—$1200, claiming, three-year-olds, six furlongs:

Don Alvaro	112	Montgomery	
Fair Missie	109	Maid	109
*Bill Morris	107	Sun Mask	115
Harry Hiecver	112	Shandy Gaff	112
Portermessa	112	Enro	112
Hal Dale	112	Claret	109
*Nance Jane	104	Tiger Prince	112
Jaz Mint	109	Battlesweep	112
Town Limit	109	Deemster	112
Gaillardia	107	*Rusty	107
		Javee	107

Third race—$1200, allowances, two-year-olds, six furlongs:

Dorothy Hicks	112	Texas Knight	111
Pat G.	108	Cee Tee	111
Cotton Time	112	Anthony Wayne	112
Storm Wind	112	Fire Flash	109
Pending	112	Pompeius	112
Green Wave	112	Carideo	112
Epidemic	112	Memphis Lass	112
aSunday	109	Knee High	112
Dust Bag	108	Rose Twix	109
Catherine Fox	112	aFlicher	108

aAudley Farm entry.

Fourth race—$5000 added. The Autumn Handicap, three-year-olds, six furlongs:

Martha Jones	101	Gold Sien	105
Cayuga	109	Lenox	107
Nancy Walker	116	Malolo	117
Betty Derr	104	Don Leon	113
Stock Market	118	Comein Jo	108
Angry	102	Feithet	107
aAgincourt	106	Manta	108
aFairy Rine	102	Postmark	103

aRickman entry.

Fifth race—$1200, claiming, three-year-olds, mile and one-sixteenth:

*La Salle	103	Suitor	112
Silvery	105	Judge Luedera	103
*Racketeer	108	*Willa	105
Princess Perry	105	King Pin	112
Gulloden	113	*Lucky Dan	108
Blot	113		

Sixth race—$1200, claiming, three-year-olds and up, mile and one-sixteenth:

*Roy	108	Thistle Dee	103
*Master Ozden	103	United Orby	108
*Twill	104	La Feria	108
Chorister	113	Vermenlite	110
*Draha	105	Sis Father	100
Allegretto	102		

Seventh race—$1200, claiming, three-year-olds and up, mile and three-sixteenths:

*Spectacular	105	*Broad A.	100
Sham	105	Kneshaw	110
*Advance Agent	108	*Goodman	110
Ae Fair	112	Clownish	112
*Typhoon	110	High Storm	110
*Noinam	105		

*Apprentice allowance claimed.
Weather clear; track slow.

Horn-Tooters Break Through

MADISON, Wis., Oct. 10.—The school of music at the University of Wisconsin finally has broken into the sport pages. For the first time the school has produced a student who is a contender for varsity honors on the gridiron. He is Don Cuthberg, tackle and trumpet player.

Collyer's Selections

At Jamaica.

1—Flying Don, Merrily On, Big Blow.
2—GILDELLA, Polydorus, Polygamous.
3—Condescend, Pemaie, Chatford.
4—Consul, Dr. Freeland, Gold Prize.
5—Star Fire, Allenfern, Cabezo.
6—Rock Dun, Sa'a Birdon, Sydka.

AT HAWTHORNE.

1—Bottled Bourbon, Wise Advocate, Bonnie Brae.
2—Lamp Black, Flag Time, Guide Right, Howard-Carreaud entry, Newzro, Dispatcher.
3—Monowis, Jim Dandy, Illuniu, Islam, Mowris, Prince Tokalon, Englewood.
4—Masterly, Dodgson, Englewood.
5—Sleepy Boy, Coady, Hyannisport.
6—Annan, Distrurb, Trck.

AT LONG BRANCH.

1—Federal Reserve, Valley, Sir Byron.
2—Night Sun, Altsheib, Gallopette.
3—Thread, Roseman, Shasta Morn.
4—Fair Jack, Sun Craig, Crafton.
5—Gay Gaiety, Aymoni, Duchess of Bond.
6—Commonbird, Fair Cite, Thistle Coat, Grass Monzo, Arcadian Flag, Celeste.

AT LATONIA.

1—Clark-Hancock entry, Kitty Oway, Jerdie.
2—Gaillardia, Town Limit, Tiger Prince.
3—Dorothy Hicks, Pat G., Caridco.
4—Nancy Walker, Don Leon, Malolo.
5—Willa, Suitor, Culloden.
6—VERMICULITE, Roy, Laferia.
7—Illuniu, Typhoon, Spectacular.

AT LAUREL.

1—Sandwrack, Dustemoff, Hirsch-Salubria entry.
2—Jiffette, Red Bridge, Night Retreat.
3—Illicrite entry, Try and Again, Fencer.
4—Backrammon, Fortunate Youth, Sunvir.
5—Peboy entry, Balko, Repentance.
6—Rip Van Winkle, Tancred, Bathorse.
7—Fair Beth, Johnbur, My Sis.

Best probable winner—Vermiculite.
Collyer's system horse—Sun Friar.

Best parlay—Sun Friar, Black Diamond, Coe entry, to place.

RACING SELECTIONS By LOUISVILLE TIMES

At Latonia.

1—Brush Down, Jorotta, Glamay.
2—Town Limit, Sun Mask, Don Alvaro.
3—Audley entry, Caridco, Cee Tee.
4—Pansy Walker, Cousin Jo, Manta.
5—Willa, Suitor, Lucky Dan.
6—VERMICULITE, Joy, Allegretto.
7—Goodman, Spectacular, Typhoon.

At Laurel.

1—Dustemoff, Danny Boy, Mogul.
2—Red Bridge, Creek, Banner Day.
3—Hertz entry, Tryandagain, At Sunrise.
4—Inception, Backgammon, Sunvir.
5—BALKO, Masked Ball, Black Majesty.
6—St. Francis, Tancred, Rip Van Winkle.
7—Fair Beth, Ruane, Sun Friar.

At Hawthorne.

1—Bottled Bourbon, Mar Ho D, Dispatcher.
2—Flag Time, Hot Time, Guide Right.
3—NEWGRO, Miss Twig, Bert John.
4—Illuniu, Mowris, Jim Dandy.
5—Dodgson, Prince Tokalon, Englewood.
6—Coady, Fair Argument, Sleepy Boy.
7—Annan, Prickly Heat, Old Bill.

At Jamaica.

1—San Kai, Big Blow, Flying Don.
2—Polygamous, Polydorus, Whippercracker.
3—Condescend, Penna E., Chatford.
4—Sun Mission, Dr. Freeland, Hibala.
5—ALLENFERN, Dark Secret, Cabezo.
6—Rockdun, Denie, Stretcher.

MRS. HYNES IS FAVORED TO WIN GOLF TOURNEY

Mrs. Ignatius S. Hynes, Westborough Country Club, is expected to have a comparatively easy time in winning her second district championship in the twelfth annual district tournament which opens at Bellerive Country Club tomorrow, in which 103 women members of the St. Louis district have entered. Further entries are expected tomorrow as the association has announced that women players may enter at the first tee.

Mrs. Hynes won the championship in 1929 at North Hills Country Club in which she defeated Mrs. Mahlon B. Wallace Jr. of the Country Club in the final. She has won the medal play championship three times and was runner-up on another occasion.

Mrs. Wallace is considered the only real obstacle in Mrs. Hynes' path this year as she has been playing steadily and working to win another title. Mrs. Wallace, the former Audrey Faust, has won the title three times and the competition formerly lay between her and Miss Virginia Pep, who won the championship last year. Miss Pep has turned professional during the past year, however, and is, therefore, ineligible to compete in the tournament.

The Pairings

9:30 a. m.—Mrs. I. S. Hynes (Westborough Country Club), vs. Mrs. Mahlon B. Wallace Jr. (Country Club).

9:36—Mrs. H. E. Davis (Midland); Miss Elizabeth Douglas (Country Club).

9:36—Mrs. M. J. Isler (Midland); Mrs. E. M. M. Brennan (Algonquin).

9:39—Mrs. R. J. Kohn (North Hills); Mrs. A. J. Cauchey (Westborough).

9:42—Mrs. W. D. Dooley (Glen Echo); Mrs. Carl P. Daniel (Midland).

9:45—Mrs. T. Clabaugh (Normandie); Mrs. C. C. Crossman (Algonquin).

9:48—Miss Flora Hilker (Westborough); Mrs. Harold R. Scott (North Hills).

9:51—Mrs. E. A. Good (Woodlawn); Mrs. H. C. Ashton (Sunset).

9:54—Mrs. J. Hannegan (Normandie); Mrs. Clayton Wolfe (Woodlawn).

9:57—Mrs. G. A. Burns (Algonquin); Mrs. W. C. Pannell (Crystal Lake).

10:00—Mrs. W. J. Snyder (Midland); Mrs. A. Ramelkamp (North Hills).

10:03—Mrs. Carl Langenberg (Country Club); Mrs. Robert Isaacson (Westwood).

10:06—Mrs. Elmer Leyon (Westborough); Mrs. G. B. Side (Glen Echo).

10:09—Mrs. Kenneth Bitting (Bellerive); Mrs. Richard Eisman (Westwood).

10:12—Mrs. T. Strubinger (Woodlawn); Mrs. S. M. Zobey (Midland).

10:15—Mrs. S. L. Sanger (Westborough); Mrs. Adolph Stein (Westwood).

10:18—Mrs. Andrew Bauer (Glen Echo); Mrs. Lee Krasuchi (Crystal Lake).

10:21—Mrs. G. R. Tannhoiser (Westwood); Mrs. C. F. Ernst (Osage).

10:24—Mrs. E. Anson More (Normandie); Mrs. C. B. Stem (North Hills).

10:27—Mrs. Edward Hotchkiss (Country Club); Mrs. Harry Kuchins (Glen Echo).

10:30—Mrs. Seymour Soule (Normandie); Mrs. C. P. Peter (North Hills).

10:33—Mrs. A. W. L. Gilpin (Algonquin); Miss Caroline McClean (Forest Park).

10:36—Mrs. E. G. Coffman (Algonquin); Mrs. Edgar Jennings (Sunset).

10:39—Mrs. S. D. Conant (Country Club); Mrs. James A. Corbett (Westborough).

10:42—Miss Janet Kauffman (County Club); Mrs. V. B. Florita (Midland).

10:45—Miss Margaret Bryan (Forest Park); Mrs. Ivon Lodge (Crystal Lake).

10:48—Mrs. J. M. Dougherty (Midland); Mrs. F. F. Stickley (Forest Park).

11:01—Mrs. Robert E. Steel (Sunset); Miss Martha Petius (Country Club).

11:04—Mrs. Rufus B. Clark (Osage); Mrs. Ted McCraner (Forest Park).

11:07—Mrs. W. E. Chamberlain (Osage); Mrs. C. E. Rohlfing (Forest Park).

11:10—Miss Florence Brooks (Glen Echo); Mrs. B. Von Hoffman (Midland).

11:13—Mrs. C. J. Sweeney (Forest Park); Mrs. George B. Schierberg (Westborough).

11:16—Miss Lila Underwood (Forest Park); Mrs. W. R. Dickinson (Woodlawn).

11:19—Mrs. George Steinwedell (North Hills); Mrs. Dave Dennison (North Shore).

11:22—Mrs. Robert Neill (Glen Echo); Mrs. Gus B. Johannes (Osage).

11:25—Mrs. J. F. Miller (Algonquin); Mrs. William H. Hoover (Bellerive).

11:28—Mrs. F. C. Greenwood (North Hills); Mrs. F. H. Robertson (North Hills).

11:31—Mrs. J. L. Hutton (Sunset); Mrs. E. S. Miller (North Hills).

11:34—Mrs. R. C. Spackler (Sunset); Mrs. Helen Wilms (North Shore).

11:37—Mrs. M. C. Hensley (Osage); Mrs. E. Van Holst Pellekaan (Bellerive).

11:40—Mrs. E. J. Rickman (Westborough); Mrs. Anne S. Aldrin (Westborough).

11:43—Mrs. N. I. Bushey (Osage); Miss Marge Vierheller (Sunset).

11:46—Mrs. J. S. Moore (Osage); Mrs. Dan P. Tevis (Osage).

11:49—Mrs. Fred W. Tate (North Hills); Mrs. Charles Hempel (North Hills).

11:52—Mrs. James R. Manion (Normandie); Mrs. G. E. Holmes (North Hills).

11:55—Mrs. Charles F. Hoyt (Woodlawn); Mrs. J. E. Koch (North Shore).

Entries will be received at the tee Monday morning.

Trainer Aids Coach.

While Head Coach Al Wittmer was recovering from an operation the Princeton coaching staff was supervised by Keen Fitzpatrick, veteran trainer.

KANSAS AGGIES HAND MISSOURI 20 TO 7 DEFEAT

By the Associated Press.

COLUMBIA, Mo., Oct. 10.—Bo McMillin's husky, fumbling Kansas Aggies overpowered and defeated the Missouri Tigers in their Big Six Conference football season opener here today, 20 to 7, before an inaugural day crowd of 6500. Without the fumbles on this tropical October afternoon, Kansas State might have rolled up a more decisive margin, although the Tigers, too, yielded one touchdown on a bobbled pass back over the goal line late in the final period.

The fumble score showed nine by the Aggies and three against Missouri. Fumbling started in the scoreless first period when Missouri recovered two on the first two Aggie plays and made a bid for an early lead.

The Aggies' first touchdown march started when big Percy Gill's pass was intercepted by Henry Cronkite, Aggie end. Emmett Breen, reserve, Ralph Graham and souri recovered.

Coach Bo's nephew, Ray McMillin, set the Tigers back on successive line plays to their two-yard stripe, whence Graham charged over for the first score.

Missouri tied the score on the first play of the second half when George Stuber, sophomore took Elden Auker's kickoff 95 yards to the goal line.

It was a re-enactment of one of Coach Gwinn Henry's oldest "touchdown plays," a modification of the ancient flying wedge with 10 players knit closely together for a concerted blocking charge on receipt of the kickoff.

The Aggies scored in the third period with an infantry and overhead offensive after Breen raced 37 yards around his left end to the Tiger's 37-yard line. Auker got away for 21 yards and fumbled, but recovered. Graham charged to the Missouri six-yard line and cracked the line twice for the touchdown.

Expulsion of Carl Johanningmeier, veteran Tiger back, for slugging and a penalty of half the distance to the goal, gave the Aggies the ball on the Missouri's 26-yard line, and another opportunity to score. Graham fumbled, however, at the one-yard line and Missouri punted out of danger momentarily.

The Aggies again drove back after Bushby intercepted Crane's pass, at the Missouri nine-yard line, but Bushby fumbled and Missouri recovered.

ALL THE WORLD now at your command!

...with the New Stewart-Warner Radios you have available FOREIGN as well as U. S. Stations ... also police calls, airplanes, airports, and ships at sea ...



In view of the marvelous programs—costing millions of dollars—now being broadcast on *standard* wave lengths, it might seem that radio reception has reached the ultimate in entertainment and instruction. But, there exists still another field of tremendously fascinating broadcasts—but which are *below* the range

SHARKEY-CARNERA BOUT CALLED "BATTLE OF TWIN-ENIGMAS"

FORMER SAILOR IS FAVORED TO WIN 15-ROUNDER FROM ITALIAN

By the Associated Press.

NEW YORK, Oct. 10.—It may be a fight for the "American heavyweight championship" to the promoter but to the experts the forthcoming scrap between Primo Carnera and Jack Sharkey looks like the "battle of the twin enigmas."

Certainly Promoter Jimmy Johnston might have looked far and wide without discovering two other heavyweights over whose capabilities such violent and widespread controversy has arisen. Their 15-round duel in Ebbets Field, Brooklyn, Monday night should settle once and for all just what right Sharkey has to his position of "permanent outstanding contender." By the same token, the bout should decide definitely Carnera's status among the heavyweights.

Sharkey a Mystery.

Sharkey has been the prize mystery man of the boxing industry ever since he was knocked out by Jack Dempsey in 1927. He knocked out Jack Delaney in one round and Tommy Loughran and Phil Scott in three and gained decisions over Young Stribling and K. O. Christner. But against these items on the credit side of the ledger was his sad draw with Tom Heeney, his defeat by Johnny Risko, the foul controversy surrounding his victory over Scott, his defeat by Max Schmeling on a foul last year and his recent draw with the overgrown middleweight, Mickey Walker.

He has been the most inconsistent of all the heavyweights and one of the most unpopular. Another defeat should remove him from the heavyweight picture but Sharkey, in the past, has had a disconcerting habit of bouncing right up again just when the critics had him down and out.

As for Carnera, many close observers have put him down in the book as a "freak" of no real fighting ability. There has been a widespread succession of rumors of "arranged" bouts which the mammoth Italian has won in short order and some of the boys still remember that Primo got no better than an even break in two bouts with Jimmy Maloney and never came close to upsetting the fragile Boston heavyweight. Stribling proved in Europe that the big Italian, despite his 270 pounds, could be floored.

Sharkey Is Favored.

Friends of Carnera maintain that the Italian has come along fast in the last year and that he now is a match for any heavyweight in the game.

The betting odds favor Sharkey at 6 to 5. Estimates of the probable attendance vary from 15,000 to 20,000.

SUMNER HIGH ELEVEN DEFEATS CAIRO, ILL., NEGRO TEAM, 39 TO 6

The Sumner Negro High School Bulldogs won their second game of this season when they defeated the Sumner High squad of Cairo, Ill., yesterday at the Public Schools Stadium, 39 to 6.

Cannon, Gibson, Duckett and Clay, were the leading local stars while Stokes, Harris and Cecil Phillips were the outstanding players for the visiting team. Sloan scored the lone touchdown for the Cairo eleven.

Next Saturday the St. Louis Sumner team will journey to Jefferson City where it will play the Lincoln University High School team.

CAIRO.	Pos.	ST. LOUIS.
Simmons	L. E.	Bradford
Griffin	L. T.	Jackson
Young	L. G.	Akins
White	C.	James
Bridges	R. G.	Amareaux
Phillips	R. T.	Hall
Harris	R. E.	Robinson
Stokes	Q. B.	Duckett
Sloan	L. H.	Gibson
Crouch	R. H.	Phillips
C. Stokes	F. B.	Cannon

Score by quarters:

	1	2	3	4	T.
Sumner, Cairo	8	0	0	6—	6
Sumner, St. Louis	7	13	0	19—	39

Officials—Bruce Tate and Charles Cook.

BRITISH FOOTBALL LEAGUE RESULTS

By the Associated Press.

LONDON, Oct. 10.—Results of league football matches played in the British Isles today were as follows:

ENGLISH LEAGUE—FIRST DIVISION.
Aston Villa 2, Bolton Wanderers 1.
Blackburn Rovers 2, Manchester City 2.
Arsenal 5, Blackpool 2.
Derby County 2, Birmingham 1.
Chelsea 2, Grimsby Town 1.
Huddersfield Town 2, West Bromwich Albion 2.
Leicester City 3, Sheffield Wednesday 2.
Liverpool 2, West Ham United 2.
New Castle United 3, Middlesbrough 1.
Portsmouth 0, Sunderland 0.
Everton 5, Sheffield United 1.

THIRD DIVISION—NORTHERN SECTION
Chester 4, Barrow 2.
Darlington 2, Walsall 0.
Doncaster Rovers 5, Halifax Town 1.
Hartlepools United 1, New Brighton 0.
Lincoln City 1, Hull City 0.
Rotherham United 0, Wrexham 0.
Southport 3, Rochdale 1.
Stockport County 3, Accrington Stanley 0.
Tranmere Rovers 3, Carlisle United 0.
Wigan Borough 2, Gateshead 1.
York City 3, Crewe Alexandra 3.
Manchester United 3, Preston North End 2.
Nottingham Forest 4, Chesterfield 0.
Oldham Athletic 2, Swansea Town 0.
Notts County 4, Plymouth Argyle 3.
Port Vale 2, Bradford City 0.
Tottenham Hotspurs 1, Burnley 1.
Stoke City 1, Wolverhampton Wanderers 0.

SCOTTISH LEAGUE—SECOND DIVISION.
East Fife 2, Alloa 0.
Arbroath 1, Armadale 0.
Edinburgh City 2, Hibernians 1.
East Stirling 2, Brechin City 0.
Forfar Athletic 4, Albion Rovers 3.
Montrose 2, King's Park 0.
Raith Rovers 4, Dumbarton 2.
St. Bernard's 1, Queen of South 0.
St. Johnstone 3, Dunfermline Athletic 1.
Stenhousemuir 2, Bo'ness 0.

ENGLISH LEAGUE—SECOND DIVISION.
Bradford 2, Southampton 1.
Bristol City 4, Barnsley 0.
Leeds United 4, Bury 1.
Millwall 3, Charlton Athletic 1.

SCOTTISH LEAGUE—FIRST DIVISION.
Airdrieonians 8, Leith Athletic 2.
Ayr United 2, Morton 1.
Celtic 1, Clyde 1.
Cowdenbeath 3, Hamilton Academicals 0.
Dundee 1, Kilmarnock 1.
Hearts 2, Falkirk 0.
Motherwell 5, Dundee United 0.
St. Mirren 4, Aberdeen 2.

GLASGOW CUP FINAL.
Rangers 3, Queen's Park 0.

ENGLISH LEAGUE—THIRD DIVISION—SOUTHERN SECTION.
Brentford 2, Northampton Town 0.
Brighton & Hove Albion 4, Bournemouth & Boscombe 1.
Torquay United 3, Clapton Orient 1.
Coventry City 3, Luton Town 2.
Exeter City 3, Cardiff City 1.
Fulham 1, Southend United 1.
Mansfield Town 1, Crystal Palace 1.
Norwich City 2, Queen's Park Rangers 1.
Swindon Town 2, Bristol Rovers 1.
Thames 0, Reading 0.
Watford 2, Gillingham 0.

John Burroughs Defeats Western "A" Eleven, 21-0

In the only "A" team game played in the "ABC" League yesterday, John Burroughs defeated Western Military Academy, 21 to 6. The Burroughs "B" team trampled Principia, 13-0. The Principia "C" eleven retaliated by winning over the Burroughs midgets, 6-0. At Alton the Country Day School "B" eleven was beaten by Western, 26-0. The Country Day "C" team won from the Western men, 6-0.

In the "A" game, John Burroughs exhibited one of the best elevens that the school has ever produced. In the first five minutes of play, after Western had received the kick-off, the Burroughs men recovered the ball and Glancy went for a sensational end run of 35 yards to place the pigskin on the five-yard line. Then Glancy crashed through the line for the first touchdown. Turner successfully kicked the extra point.

In the second quarter, after a rumber of successful line bucks, Turner made another touchdown from the three-yard line on a smashing line buck. Turner drop-kicked the point after touchdown. In the same quarter Burroughs completed a long pass to Depew which placed the ball within scoring distance. Then Turner repeated his performance by scoring another touchdown and drop-kicking the extra point. When the half ended the ball was on Western's 10-yard line.

In the last half the Burroughs players twice threatened the Western goal but were unable to score. The Cadets hit their stride in the final quarter and made great gains though they could not put the ball across the Burroughs' goal.

The lineups:

JOHN BURROUGHS.		WESTERN.
Lebens	R. E.	Snore
Mill	R. T.	Schenburt
Hamilton	R. G.	Port
Young	C.	Fraiser
Pattee	L. G.	Paulson
Davis	L. T.	Heinlein
Robinson	L. E.	Bilger
Hahnel	Q. B.	J. Coghill
Titmann	L. H.	Schnarr
Glancy	R. H.	Bunje
Turner	F. B.	Parker

Score by quarters:

	1	2	3	4	
Burroughs	7	14	0	0	—21
Western	0	0	0	0	—0

Substitutes: Shields for Schenburt, Coghill (B.) for Paulson, Biggs for Lebens, Depew for Robinson, Galennle for Hahnel, Kammerer for Biggs.

Referee, Muhl. Umpire, Marquard.

SNYDER HOPES TO START CLIMB BY DEFEATING CHRISTNER HERE

By W. J. McGoogan.

Angus Snyder, the husky farmer boy from Dodge City, Kan., whose aspirations for the heavyweight championship of the world suffered a severe shock recently, when he was knocked out by Ernie Schaaf, hopes to make another start in the right direction tomorrow night, when he tackles K. O. Christner of Akron, O., in the 10-round main event of Kid Bandy's initial show at the Coliseum.

Snyder has worked hard for the bout, and is in excellent condition. He has been in strict training for the past week at the National Gymnasium, and those few fans who have forgotten the world series long enough to see Angus exhibit his wares, agree that Christner likely will be in for a beating, something to which the rubber man from Akron has become accustomed during the past year or two.

Snyder, on his only previous appearance here, stopped John Schwake in five rounds with a terrific right-hand uppercut attack to John's head, which left both of Schwake's eyes in mourning. Christner has been matched with Schwake, but fas forced to cancel the engagement due to a broken hand. But the Akron battler has recovered now and is ready to tackle the stalwart Kansan.

Although he occupies a secondary position on the card, it is likely that most of the interest of the fans will be directed toward Johnny Kaiser, the veteran featherweight, who, late in his career, seems to have attracted the genuine admiration of a formerly hostile home public here. Kaiser made a sorry showing against Roy Logsdon at the Winter Garden in June, after which he laid off for several weeks and then came back to win several bouts on knockouts. He tackles Harry Forbes of Chicago, a boxer who is rated good enough to give Kaiser a hard test. Bandy has declared that he has a title match with the featherweight champion, Battling Battalino in the making for Kaiser if Johnny wins, but even if that is only a publicity puff, a far worse battle could be imagined.

In other contests, Chick Rains of Dodge City, Kan., a stablemate of Snyder, who has been campaigning here all summer, meets Bobby Green of Nashville, Tenn., while Frank Fowers, a local heavyweight who has been inactive for more than a year, returns to the ring with Tim Charles of Louisville, Ky., as his opponent. Charles met Knost and Schwake here during the summer of 1930 and put up game but futile fights against the St. Louis heavyweights.

Johnny Tomazzi and Ray Palmer box the four-round curtain raiser.

RIFE-WOODS TEAM SETS TWO RECORDS AT SARATOGA ALLEYS

The Rife-Woods bowling team established two alley records in the Maplewood Handicap League at the Saratoga drives Friday night, rolling 3095 for the three games and 1117 for one game. The Rife-Woods scored games of 947, 1031 and 1117.

The former record was held by the South Side Chevrolets, who two years ago, rolled 3050 and 1095 in a match game with the Saratoga Five.

"Buzz" Wilson, a member of the General Tires in the Major City and Washington Scratch Leagues, was high for the Rife-Woods team with a 682 series. He was followed by C. Glaub with 641. Al Bonfanti with 615. W. Glaub 606 and Jack Woods 551.

WESTERN M. A. DEFEATS COUNTRY DAY ELEVEN

Western Military Academy opened its football season by defeating Country Day, 19 to 0, at Alton, yesterday in a non-conference game. Christian, Titus and Varney scored for the cadets.

WESTERN	Pos.	COUNTRY DAY
Fechel	L.E.	Wheaton
O'Connell	L.T.	Murray
Rochman	L.G.	Blanton
S. Katz	C.	Taussig
Olsen	R.G.	K. Thompson
Reed	R.T.	Hardy
Sullivan	R.E.	Morgan
Spalding	Q.B.	F. Thompson
Varney	L.H.	Robinson
Christian	R.H.	Putney
Hahnie	F.B.	Sale

Score by periods:

Country Day	0	0	0	0—	0
Western	6	0	6	7—	19

Scoring: Touchdowns—Christian, Titus, Varney. Point after touchdown—Spalding, on end run.

Substitutions: Western—Titus for Varney; Ferguson for Reed; Hampton for Rochman; North for Olsen; Stephens for O'Connell; H. Katz for S. Katz. Country Day—C. Skinner for Sale; Taylor for Wheaton; Haselton for Taussig; Thurston for Morgan; Morrison for Murray; L. Skinner for K. Thompson.

Knox Wins, 7-0.

GALESBURG, Ill., Oct. 10.—Knox drove to a touchdown in the first five minutes of play today and held the edge throughout the rest of the contest to defeat Illinois State Normal, 7 to 0, in a little Nineteen Conference football game. Burtle caught Vasen's pass and threw off two tacklers in a 25-yard dash across the goal line soon after play started. Center place kicked for the extra point. Vasen, who comes from Quincy, Ill., and managed to score a touchdown for Knox against Army last week, was injured and taken out of the game. He collapsed when he attempted to walk off the field after the end of the game. His head was injured.

Droke's Safety Gives Webster Eleven Victory

Charley Droke, left halfback of the Beaumont football team, lost an evenly but poorly played interleague game for his team yesterday afternoon to the Webster Groves High eleven, when he stepped out of the end zone in an attempt to kick out of danger, the act resulting in a safety and a 2-to-0 victory for the Robertsmen. The contest was played on the county field.

The lone score came in the third quarter, after Webster had driven the Lewismen to the one-foot mark, but lacked the strength to push the ball over the goal line.

Excepting the one misstep, Droke was the outstanding offensive player for the losers. He made several long plunges through the line to take the city team to the five-yard line in the opening period, but could not put it over.

The lineups:

WEBSTER.	Pos.	BEAUMONT.
Moeller	L. E.	Taylor
Hendersan	L. T.	Wolfe
Becker	L. G.	Polleschutz
Breen	C.	Morrison
Solomon	R. G.	Berbinger
Westrup	R. T.	Boland
Smith	R. E.	Finkel
Greene	Q. B.	Fuller
Burgess	L. H.	Broke
Morey	R. H.	Bennett
Carr	F. B.	Rau

Score by periods:

Webster	0	0	2	0—	2
Beaumont	0	0	0	0—	0

Officials: Referee, Krause, Missouri; umpire, Rawlings, McKendree; linesman, Rothacker, Alton.

First downs: Webster, 8; Beaumont, 8.

Roosevelt Blanks Principia, 32 to 0

Roosevelt High's football team scored its first victory in three games when it smothered the Principia Junior College eleven, 32 to 0, yesterday afternoon at Taylor Field. The Rough Riders, led by Jack Connors, who scored three touchdowns, were tuning up for the City High School League opening, Oct. 24.

Connors, the right half in the Rough Riders' backfield, was responsible for the first touchdown in the initial quarter and after Al Shannon counted in the second period, Connors made it 19 to 0 with a successful plunge from the six-yard line. Shannon place-kicked the point after the second touchdown.

In the third period, Connors tore off 51 yards for the fourth Rough Rider touchdown. The kick for the extra point was blocked. Carl Woods bucked the line for nine yards and the final score in the same quarter. Arbini made the score 32 when he plunged for the extra point.

The score by quarters:

	1	2	3	4	
Principia	0	0	0	0—	0
Roosevelt	6	13	13	0—	32

Scoring: Touchdowns—Connors 3, Shannon, Woods. Points after touchdowns—Shannon, place-kick; Arbini, plunge.

Won 8 Interstate Tilts.

Moorhead won the Interstate Athletic Conference title eight of the last 10 seasons.

MURPHYSBORO AND MARION PLAY TO A TIE

MARION, Ill., Oct. 10.—Marion and Murphysboro High School football teams played to a 6-6 tie here this afternoon. Thurston, Marion halfback, scored the first touchdown three minutes after the game started. Stephenson tied the score for Murphysboro near the end of the game.

Due to the Intense Interest in the Final Game of the World Series Saturday—

WEIL Will Continue 'St. Louis Day' Specials Tomorrow—MONDAY!

This Decision Was Reached Only After Persistent Telephone Requests From Scores of WEIL Customers Who Were Either Listening In at the Radio or Out at the Game "ROOTING" for St. Louis!

NOTE All St. Louis Day Items Are Included Except in a Few Instances Where the Selections Are Nearly Exhausted.

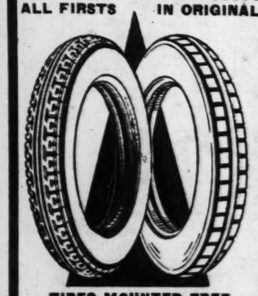
Here Is a Copy of the Original Adv.



The Tire Value That Brought Crowds

BUY 2 TIRES INSTEAD OF 1 AND SAVE MONEY

ALL FIRSTS IN ORIGINAL FACTORY WRAPPERS



TIRES MOUNTED FREE

MAIL ORDERS FILLED
Send Check, Draft or Money Order.

31x4, 2 Tires	10.65
29x4.40, 2 Tires	7.05
30x4.50, 2 Tires	7.85
29x4.75, 2 Tires	8.90
29x5.00, 2 Tires	9.15
30x5.00, 2 Tires	9.40
30x5.25, 2 Tires	11.15
31x5.25, 2 Tires	11.45
28x5.25, 2 Tires	10.35
30x5.50, 2 Tires	12.90
31x6.00, 2 Tires	13.50
33x6.00, 2 Tires	13.90

OUR STOCK IS LIMITED

Reliable & Universal Tire Co.

2001 LOCUST ST.—PHONE CEntral 5241-5020
OPEN DAILY TILL 9, SUNDAY TILL 1 P. M.

ST. LOUIS POST-DISPATCH

EDITORIAL SECTION

SPECIAL CONTRIBUTIONS

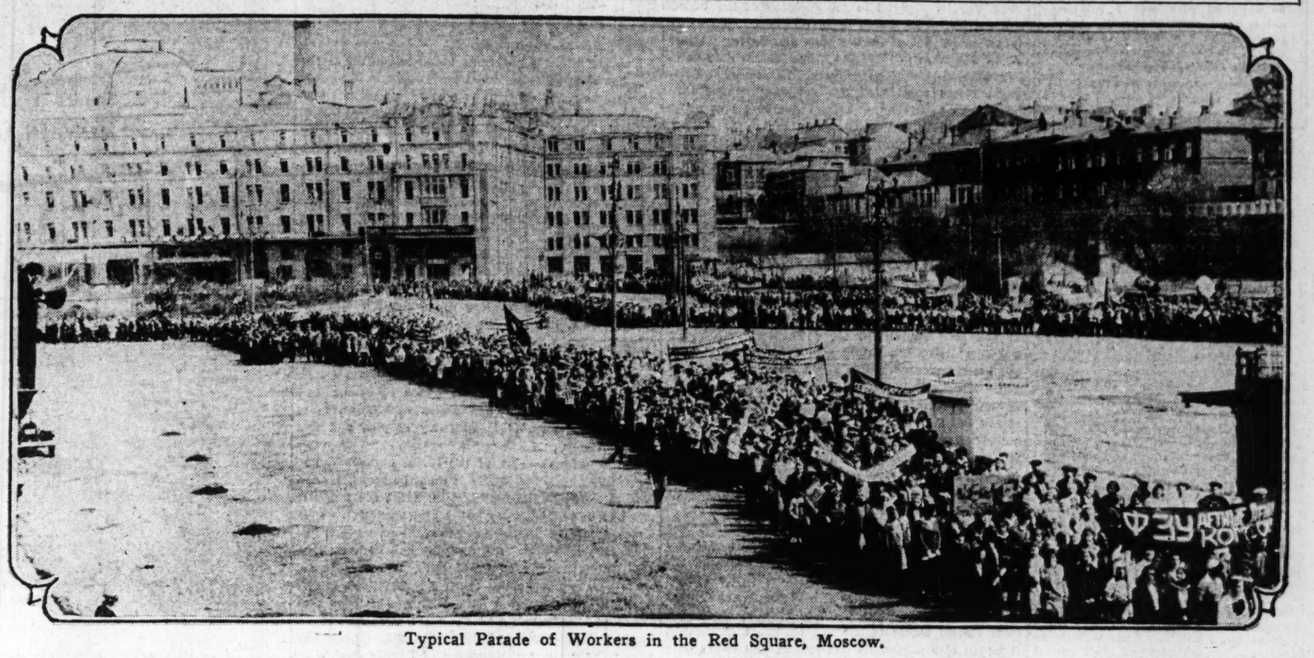
PART THREE. ST. LOUIS, SUNDAY MORNING, OCTOBER 11, 1931. PAGES 1—4C

RUSSIA IN TRANSITION

Survey Written by Post-Dispatch Man After 6000-Mile Journey Through Soviet States

Economic or Military Menace Merely a Myth; So Is Belief That It Is Workers' Paradise

Despite Tremendous Waste, Archaic Transport Systems, Low Quality of Finished Goods, and Inferior Mentality of the Masses, Good Start Has Been Made to Raise Russians to Higher Living Standards—Soviet Leaders Now Adopting Some of the Technique of Modern Capitalism.



Typical Parade of Workers in the Red Square, Moscow.

By RAYMOND P. BRANDT,
Staff Correspondent of the Post-Dispatch.

Copyright, 1931, by the St. Louis Post-Dispatch.

MOSCOW, U. S. S. R.
August, 1931.

RAYMOND P. BRANDT, for several years a member of the Post-Dispatch Washington staff, has had first-hand knowledge of Russia and its people since 1922. In that and the following year he was a district supervisor for the American Relief Administration, serving in different sections of Russia. He toured the country in 1930 to collect material for a series of articles for the Post-Dispatch and now he has just returned from his third visit to the Soviet States. His observations, obtained this summer in traveling some 6000 miles through the most active centers of the Russian experiment will be set forth in a series of articles to be published in the Sunday and daily editions of this newspaper, the first of which is here presented.

THE emblem of the Soviet Union is the hammer and sickle, the traditional tools of the workers and peasants. To be in keeping with the grandiose industrial and cultural developments throughout the country today in the third—the decisive—year of the 5-Year Plan the emblem should be drop-forge and the harvester combine, symbols of what socialistic Russia hopes to accomplish by a planned economy dictated by a determined minority.

The machines—big, costly, complicated machines—are relied upon to change Russia from a backward, primitive, agricultural country of races, dependent before the war on the outside world for ordinary comforts, into a finely balanced, self-sustaining industrial nation with the cultural level of the whole world equal if not superior to that of the rest of the world.

The forced transition of Russia from an agricultural to an industrial nation is also causing changes in the political and economic philosophies of the Communist party which, through Joseph Stalin, the secretary-general, rules the 160,000,000 Russians with an iron hand.

Varied Views of Russian Plan.

In July and August the writer, on his third visit to Russia, journeyed 6000 miles through the Soviet Union seeking information on two main points: What changes, good or bad, are the Russian leaders effecting by their economy, and how successful have they been in carrying out the communistic aims and ideals of their teachers Marx and Lenin? The findings of this personal investigation will be told in a series of articles in the Post-Dispatch.

Before coming to Russia this year the writer encountered four views about the Russian experiment. First, that consummation of the 5-Year Plan and its successors would make the country a vast market in which the rest of the world could share, and that development of the country by planned economy would create and distribute wealth, thereby raising the living standards of Russia who would increasingly demand greater comforts and luxuries. This is the view held by Col. Hugh L. Cooper, builder of the Dneprostroy and Wilson Dams and now president of the Russian-American Chamber of Commerce.

The second view was that Russia, through forced economy and forced labor, would develop into an economic and military "menace" constantly working for world revolution. According to this view other countries would have nothing to do with Russia or would try actively to hinder Russian progress.

The third view, often expressed by persons who know the least about the experiment, is that the 5-Year and succeeding plans, for some unexplained reason, could not succeed and that it would be a waste of time to discuss the destiny of the 160,000,000 Russian people.

The fourth view, held by enthusiastic communists, misinformed as the third group, was that Russia was an "earthly paradise," with no unemployment, plenty of food and complete freedom of wealth and opportunity.

Drift Is From Communism.

The last two views can be eliminated. The present regime with modifications will continue for a long time, barring a world war. The leaders, like politicians the world over, will be forced to modify their policies but never will compromise to remain in office. The "earthly paradise" is three or four generations away if it is over the horizon at all. The first two views cannot be so summarily dismissed. There is abundant evidence to support each. The most that can be said at this time is that the actions and the unofficial words of the present leaders are to the effect that Russia is being gradually forced toward the Right—that is, is taking more leaves out of the capitalistic book, just as the European and American countries are being forced by economic pressure to adopt socialistic doctrines of the Left despite protestations to the contrary. If these tendencies continue, with individualism getting more opportunity in Russia and collectivism increasing in the rest of the world, the two systems, now widely separated, may eventually, perhaps in three or four decades, draw so close that the peoples of the U. S. A. and the U. S. S. R. will find they have so much in common that it will be better to co-operate than to try to destroy each other.

Russia wants to trade with the rest of the world today. In fact last year she bought $150,000,000 worth of American goods and sold us only $30,000,000 worth. She is paying American engineers, technical advisers and managers about $10,000,000 a year and expects to hire more. American methods are model methods for the Russians, and the standard of living of the American class is the goal her leaders have set for all the Russian people in the Utopian "classless" society. Whether this desire to trade with the United States and the rest of the world will continue depends on too many contingencies for the writer to hazard a guess. At present Russia is trading and wants to continue to trade with the rest of the world.

"Menace" Mostly a Myth.

The economic and military "menace" of Russia, if it exists at all, is merely in the embryo stage. No one can see the appalling waste, the lack of co-ordination, the archaic transport system, the low quality of finished goods, the lack of adequate management, the low intelligence of the workers and peasants without realizing that it will be many years, perhaps generations, before the Russians attain the efficiency and living standards of present day Americans. In official exhortations to their own people, however, the leaders give ample evidence that Russia hopes to be an economic and military "menace" to the capitalistic world, and the young Russians talk confidently about the world revolution, but in their acts these same leaders give weightier evidence that the tendency is toward the Right.

Russia is not suffering from the so-called world-wide depression. Planned economy is succeeding. Never before has she seen such construction—in new apartments and industrial plants in Moscow, in the Ford automobile plant at Nizni-Novgorod, in the tractor plants at Chelyabinsk, Stalingrad and Kharkov, in the blast furnaces at Magnetagorsk, in the oil fields in the Caucasus, in the coal mines in the Don and Kuznetz basins, in the State and collective farms in the Ukraine, in the hydro-electric and industrial plants at Dnieprostroy and in railroad building everywhere. This year she presents a striking contrast to the United States, England and Germany. Militant collectivism, for the time being, is producing far greater results than rugged individualism.

The Russian leaders never tire in pointing out this contrast, but they have to be reminded about the appalling waste, the lack of co-ordination and the absence of liberty among the Russian people. The leaders deserve great credit for what they have accomplished during the last 10 years but in boasting over the contrast between present conditions in the capitalistic world and in socialistic Russia they overlook the fact that the capitalistic world is suffering from over-production, or better still, maldistribution of goods, whereas Russia is still suffering from a lack of production which will take her decades to overcome. The real test between the individualistic and collective systems will come after Russia has an adequate production. Then we shall see whether capitalism with private initiative and its wasteful competition can compete with the momentum of profitless planned industry operated by a bureaucracy.

Other "Plans" to Follow.

The present 5-Year Plan, started in October, 1928, is merely the first of a series of theoretically co-ordinated programs for industrial, agricultural and cultural development by which the Communist leaders expect to "overtake and outstrip" the most advanced nations of the capitalistic world, meaning by inference the United States and Germany. The State Planning Commission, a branch of the Council of Labor and Defense, is now working on the second 5-Year Plan, scheduled to start in 1933, almost immediately after the successful completion of the present plan in four years has been announced. There are reports that after the completion of the Second 5-Year Plan the leaders will embark on a 15-Year Plan and there is talk of a 50-Year Plan, but it is generally believed in Russia that the Government will adhere to a series of 5-Year Plans, how many no one professes to know.

There have been misconceptions both in Russia and abroad about the present 5-Year Plan, called in Russia, the "Pyatiletka." Many Russians who knew nothing of conditions in the outside world and many persons in the outside world who knew little about conditions in Russia thought that the Russian leaders expected to "overtake and outstrip" the capitalistic world by November, 1933. In the written propaganda about the plan, however, great care was taken to be extremely vague about the date when this goal was to be reached. Since 1928 the plan has been revised many times, usually upward, but discussion of some of the most important items, such as the proposed decreases in production and living costs, has been entirely dropped.

Details of the present 5-Year Plan are much too complicated for exposition in a newspaper article. The original plan filled three large volumes, most of which was columns of statistics. The original plan has been revised so often that it is doubtful whether any one Russian official today knows exactly all the ramifications of the plan.

What Is Hoped for Now.

In general, however, the present plan and its successors call for the transformation of an extremely backward agricultural nation into an industrial nation. Stalin told the directors of Soviet industries last winter that Russia was 50 to 100 years behind the advanced countries. "We must cover this distance," he said, "in 10 years. Either we do this or we will be crushed." That would put attainment in 1941.

Such a goal is almost as fantastic as the 1928 presidential campaign predictions of a chicken in every pot and two cars for every garage, but politicians are the same the world over.

Stalin, however, is the dictator of an underproduced country which can profit by the inventions of the overproduced countries, and when the successful completion of the present plan is announced next year, at the end of four and a quarter years, there will be a great many industrial plants to show for the sacrifices the people have made since 1928.

The plan calls for a 55 per cent gain in agriculture and a 136 per cent increase in industrial production. Even if these figures are not reached, the progress will have been sufficient to claim a victory. Capital investments in the entire national economy are expected to increase 238 per cent; the total aggregate of electrical power capacity is expected to increase 193 per cent, and the total electrical output is set at an increase of 326 per cent; freight traffic is supposed to increase 85 per cent; producers' prices are expected to decrease 24 per cent, and the cost of living is expected to be reduced 14 per cent.

The plan is divided into years and months with quotas for these periods in industries and plants. During 1928-29, the first year of the plan, industrial production increased 24.3 per cent instead of the scheduled gain of 21.4 per cent; in 1929-30, industrial production increased 24.6 per cent against the 21.5 per cent originally planned. The tempo for the latter period, however, had been speeded up to a schedule of 31 per cent, so while the new figure was not attained, the old figure was exceeded. For this year the control figure has been set at a 45 per cent increase over 1930, but it is highly doubtful whether this will be reached. American engineers say that the workers do not have the enthusiasm they displayed last year.

Russian Goods Lack Quality.

American engineers also say that the Soviet claims of accomplishments are misleading because the figures do not take into account the quality of the produced goods. Even Soviet officials admit that the Russian goods at present will not compare favorably with finished goods from the United States, Germany and France.

The leaders are not particularly worried about this. They insist that the Russian workers are learning to work at a western tempo. They are willing to pay the price as long as the workers progress in industrial technique.

The workers themselves are not so well satisfied. They see the tremendous increase in production month by month yet clothing, food and shelter are as difficult to obtain as in 1927 and 1928. The reason for this is that the present plan calls for the development of the basic, heavy, industries and not for plants producing consumers' goods.

How much of a "menace" the present 5-Year Plan is and why the plan is a disappointment to the Russian people can be deduced from the fact that the quota for shoes in 1933 is set at 80,000,000 pairs, about one-half pair per Russian. The American per capita consumption is three pairs a year. The quota for automobiles for 1933 is only 158,000 machines, which the American Ford plants could produce in less than 20 days. The Russian just won't believe that there are more than 26,000,000 automobiles in the United States. This summer there was great joy over the fact that the Russian textile mills had made 90,000,000 pairs of socks and stockings during 1930. This was less than one pair for every adult in the Union.

But the oil production goal of 1933 had already been reached early this summer and in July the Soviet press announced that the agricultural collectivization program had progressed so far that there should be no more attempts to get new members in many of the richest agricultural districts. The press also announced that the Union had become the second largest tractor producing company in the world, second only to the United States, which is still far ahead. Tractor production, however, is behind the control figures.

Soviet Idea of Machines.

The policy of concentrating on the heavy or primary industries such as steel, coal, agriculture, electric power, caused a split in the Communist party itself. The "Right Wingers" wanted to concentrate on consumers' goods—light industry, but Stalin, pursuing what he called a "Center" policy, insisted that the primary industries must be developed first to make Russia independent of the rest of the world.

The ultimate aims of the Communists and the reasons for the sacrifices demanded of the present generation in Russia through the working out of the plans are well expressed in the New Russia Primer, a textbook in Russia and a best seller in the United States.

The Primer points out that in the United States comparatively few persons own the machines whereas in Soviet Russia all the people will own the machines and get the benefits.

"The more machines we have," says the Primer, "the easier will be the work, the shorter will be the hours, the lighter and happier will be the lives of all."

The rich people of the United States, according to the Primer, build more factories merely to make more money for themselves, while in Russia they "build factories in order that there may be no poverty, no filth, no sickness, no unemployment, no exhausting labor—in order that life may be rational and just."

This attitude accounts for the closing of virtually all foreign concessions in Russia. The Soviet leaders are not willing to allow foreign capitalists to exploit Russian labor. To be sure, the Russian state is today exploiting Russian labor, in fact the present form of government is closer to state capitalism than it is to communism or even socialism, but the communists say this exploitation is a necessary preliminary for the ultimate benefit of the workers.

On the boat to Europe a wealthy American told the writer how he had started his fortune by exploiting—he did not use that term—the Yaqui Indians in Mexico many years ago. When this American landed at the mine of which he was to be the superintendent he found that the warlike Indians would not stay on the job.

"I sent to New Jersey for a lot of cheap jewelry and highly-colored blankets," he said, "and opened up a company store and sold to the Indians on credit. Within two months 5000 workers were indebted to me. As long as the Indians were in debt they couldn't leave the mine, and, of course, they became virtually slaves."

Similar methods would be possible in Russia today but the Russian leaders declare, and their actions fit their words, that they will not permit such capitalistic exploitation, either of people or of natural resources. The communistic aim is a "classless" society in

Continued on Page 2, Column 1.



Six-thousand-mile journey, through the Russian Soviet States, showing cities visited by Post-Dispatch staff correspondent.

ST. LOUIS POST-DISPATCH

Founded by JOSEPH PULITZER
December 12, 1878
Published by
The Pulitzer Publishing Company
Twelfth Boulevard and Olive Street

THE POST-DISPATCH PLATFORM

I know that my retirement will make no difference in its cardinal principles; that it will always fight for progress and reform, never tolerate injustice or corruption, always fight demagogues of all parties, never belong to any party, always oppose privileged classes and public plunderers, never lack sympathy with the poor, always remain devoted to the public welfare, never be satisfied with merely printing news; always be drastically independent; never be afraid to attack wrong, whether by predatory plutocracy, or predatory poverty.

JOSEPH PULITZER.

April 10, 1907.

LETTERS FROM THE PEOPLE

The name and address of the author must accompany every contribution, but on request will not be published. Letters not exceeding 200 words will receive preference.

Liquor and Prosperity.

To the Editor of the Post-Dispatch:

I AM interested in William B. Scott's recent letter, in which he charges that I have made unsupportable statements.

The opponents of prohibition charge that modification or repeal of the eighteenth amendment would restore prosperity and relieve unemployment. So far they have not produced a single figure from authentic sources in support of this claim. My statement that the beer business would depress other business came from the statements of nationally known economists who have discussed this question with many volumes of supporting evidence. Recent Washington dispatches indicate that the information at the Department of Commerce supports my statement. The National Grange and other farm organizations have proved to their own satisfaction that the restoration of the liquor traffic would hurt and not benefit agriculture over a long period of time, or over a wide area. It would take many pages of the Post-Dispatch to assemble the facts presented on these subjects, but I will refer particularly to Louis J. Tabor, president of the National Grange, and to Prof. Thomas N. Carver of Harvard University, and to Prof. Paul Nystrom of Columbia University.

There is nothing unsound in citing England as an example. England today has more brewery prosperity and more unemployment than almost any country I know of. No English leader wants more beer to make more prosperity in that beer-ridden country, where the only dividends which have increased in the last few years have been brewery dividends; all other net profits and dividends being on the decline and about to disappear.

There is no fallacy in my mind as to the wet or dry status of this country. If it is as wet as Mr. Scott says it is, then there is the same amount of raw material going into illicit liquor as went into legal liquor. At any rate, all the brewers and all the distillers in the entire country used less than 2 per cent of the entire grain crop at the height of the liquor business, and 2 per cent one way or the other does not cause farm distress. The fact is that prohibition, poorly enforced and observed as it is in large cities, has brought about social and economic benefits.

Is it possible that Mr. Scott, in speaking of the number of men employed in saloons, wants a return of the saloon? Whenever I ask this question, some wet answers that the saloon was better than the speakeasy. Without discussing their relative merits, let me say that any community can rid itself of the speakeasy by electing conscientious law officials. The speakeasy is an outlaw, the bootlegger is a criminal. The liquor business is no longer a business but a crime. To take the ban off of liquor means to put the liquor business back in control of politics and government, where it ruled for nearly 40 years to the detriment of the country. Liquor is now an outlaw and is acting like an outlaw.

(MRS.) ANNA MARDEN DE YO.
Corresponding Secretary, National W. C. T. U.
Evanston, Ill.

Fishing in Forest Park.

To the Editor of the Post-Dispatch:

IN Forest Park is a lagoon where the River des Peres formerly ran. Why not stock this with cat and sunfish and throw it open to children, giving them permits through their schools? It would be an endless source of pleasure and save many from playing on the streets. It is done in Central Park, New York City.

W. C. J.

From the Bar Association's New Head.

To the Editor of the Post-Dispatch:

PERMIT me to thank the Post-Dispatch and the editor who wrote it for the editorial on my election to the office of president of the American Bar Association. I appreciate it very deeply.

GUY A. THOMPSON.

Not Irreconcilable.

To the Editor of the Post-Dispatch:

WHEN bananas and coffee are dumped into the sea, garden truck into the Hudson River, wheat into the furnace, with oil and cotton begging for a market, while the world is preparing for an increasing bread line, our leadership smacks of buffoonery rather than statesmanship. Private interest and public welfare are not irreconcilable.

WM. J. COQUELIN.

Sonnet.

To the Editor of the Post-Dispatch:

THAN moonlight, or a quivering of leaves
On tenuous boughs in autumn, or the tune
Made by a steady rain on ruined eaves,
Or kildees crying by an old lagoon,
You are upon this moment, in my eyes,
A thing of greater loveliness: and so
I am persuaded strongly to arise,
Possess that beauty utterly, and go.
And on the other hand I feel inclined
To quit you now, and leave you happier,
Recalling me as one of noble mind:
A docile and romantic worshiper.
It may be I am capable of such
Idolatry. I doubt it very much.

CARDINAL LE GROS.

THE RECEIVERSHIP BUGABOO.

Former Mayor Henry W. Kiel, chosen by the street car employes to represent them upon the board which arbitrated the wage dispute, disagrees with the other two members of the board that to postpone a receivership of the property was the primary purpose of the arbitrament. He insists that fairness to the 20,000 people in St. Louis affected by the decision was the great desideratum, and so it was.

Mr. Kiel had a good honest case, and it is to be regretted that he did not win it. He points out that the employes of the street car system are entitled to a decent living wage, which was all they were getting, and that the company could still pay them that decent living wage without going into bankruptcy. He was not deceived by the sophistry that the $500,000 or less which the 10 per cent wage reduction will save to the company between now and next May is essential to the solvency of the Public Service Co. The company is taking virtually that much money out of its earnings and putting it into its depreciation fund to the credit of the holders of the common stock. The Missouri Public Service Commission has ruled that the company cannot take more than $800,000 per annum out of its earnings for depreciation, but the company ignores that ruling. It sets aside annually about $1,500,000, and in 1930 it had an admitted surplus and undivided profits of nearly $3,000,000.

President Nelson of the street car men's union says the employes fared better when the system was in receivership. Of course they did, and so did the public. In the period in which Rolla Wells was receiver, the property was admittedly in a more robust condition than it is today. Nevertheless, when Mr. Wells was placed in charge of its affairs it was in the same waterlogged condition that it is in today. It had been capitalized for $110,000,000. Notwithstanding street car riding was then in its heyday, the system was unable to stand up under that burden. It collapsed, just as it will collapse under its present burden. The wages of the street car employes in St. Louis are less than those paid in 10 other big cities in the United States; cutting them is not going to save the street car company, and to drag out the bugaboo of a receivership, as the majority opinion in the wage arbitration did, is only to postpone the certain end.

Mr. Kiel has done more than make an honest case for the street car employes. He has told the people the truth about this evil matter. It is true that the business of the street car system declines almost daily. It will continue to do so. If the company kept in step with the times it would take up its tracks from streets where traffic has become unprofitable. It would also extend its bus system and co-ordinate it with its street car system. But the company is not interested in making the best of a bad situation by such operating economies. It preserves the status quo for the purpose of frightening the people into the belief that they are likely to wake up any morning and find themselves without street car service. The people are, of course, in no such peril. If the Public Service Co. comes to a point where it can no longer maintain itself, the courts will appoint someone to operate the property in the interest of the creditors. This is what happened before, and it is what will happen again. Mr. Wells took the property in hand and made money with it, and another receiver can take the property and make money with it.

Mr. Kiel is shocked by a brutality which puts the greed of profiteers above the simple rights of the people who work for the street car company. It is shocking. It is also unnecessary. The financial interests behind the street car company, ramifying as they do into such great holding corporations as the North American and the City Utilities, are among the richest in the nation. Yet the street car company has convinced two of the three arbiters in the wage dispute that these great corporations need in the next seven and one-half months $500,000 of the meager livelihood of 3600 workmen. It is worse than shocking. It reveals one of the great maladies of our time in the United States, the insatiable greed of profiteers for more and more profits at the expense of the general public.

AS THE SUMACS TURN.

Fortunate he who for business or pleasure is traveling country roads these days. Autumn's gayest festival is coming to the hills. The sumacs are turning. Every morning now they are redder than they were the night before. Beside the shore of Witch Lake on the upper Michigan peninsula, an Irish woman, who has searched the world over, says she has at last found the most beautiful spot in the world. Dwellers in the Mississippi Valley need not tramp the globe. The first road out of town to the hills will do and the country gained, any leaf strewn lane off the highway. For along the side roads on one bank or the other, or perhaps both, windblown crimson pennants of the sumacs are tossing in the mellow October sun. When their brilliant scarves deck the valley countryside, every turn of a road through the hills is the most beautiful spot in the world.

Who said Old Grimes is dead?

THE MIDLAND IN DISTRESS.

The Midland, a literary magazine modest in form and pretensions but mighty in accomplishment, has entered upon dark days. Published for 16 years, first at the University of Iowa and recently in Chicago, and never for profit, it has sought to "crystallize the best expression of contemporary national life." These are the words of its editor and founder, John T. Frederick, a teacher of English, who has built up the publication with little aid from subscription revenue and virtually none from advertising. Seeking to "encourage the making of literature in the Middle West," it has succeeded so well that H. L. Mencken considers it "probably the most important literary magazine in America." It has fought standardization, the besetting sin of magazines published for profit. It has never paid for contributions, but has "discovered" such distinctive writers as Ruth Suckow.

Now, however, after meeting a series of deficits, Mr. Frederick feels he cannot continue without help, for the year's debt is $2040. He has long had a goal of 5000 subscribers as a self-sustaining basis, but circulation has averaged around 1500. America, and the Middle West in particular, need such a magazine. While pulpwood periodicals printing the veriest trash prosper, it would be saddening to see the Midland with its high standards succumb to money troubles. Subscriptions or gifts would permit its continuance, and these would preserve its independence better than endowment, merger with another publication or adoption by a literary group. It would be a sad day for America's creative literature if the Midland went under.

OUR VICTORIOUS CARDINALS.

For 10 blue, bland October days St. Louis and Philadelphia have been following the fortunes of the Cardinals and Athletics from the topless heights of hope and the bottomless pits of despair. First it was the Athletics. Then the Cardinals. Again, the Cardinals. Once more the Athletics. All even for a sleepless night and a chattering morning, when another Cardinal masterpiece propelled St. Louis to the front. One more and victory, but the Athletics came back to capture the sixth contest, and yesterday the program reached the finale. Nothing more on the agenda. It was do or die.

The Cardinals did, nobly.

The Athletics died, nobly.

A world series is purely an emotional affair to the fan, but to the players and team owners it is an economic enterprise as well as a sporting event. The members of the victorious team receive 60 per cent, the losers 40, of the receipts of the first four games, less certain deductions, while the profits to the team owners largely come from the other games. A series that ends in "four straight," as has twice happened within recent years, yields little to the owners. When a series runs the full schedule of seven games, as this year's did, it is the happy fortune of the owners to take the cash and credit, too.

And a world series is an item of economic importance to both of the cities represented. We have no idea how many visitors the series has brought to St. Louis, but the hotels have been crowded to capacity, banishing for the time being the specter of depression. The shops have, of course, shared in the harvest, and, altogether, there is a considerable amount of money in the till which otherwise had not come here. From a business standpoint, then, the "baseball classic" is an entry of pith and moment.

The emotional value of the series cannot be put down in figures, but surely it must be worth a good deal in times like the present to divert the national mind from the besetting cares and anxieties. It is no exaggeration to say that the national mind has thus been liberated. All America has been reading voluminous reports of the battles, listening in on radio versions, watching electrical depictions of the contests. The smallest hamlet knows Grimes and Grove and Earnshaw and Hallahan even as the St. Louis and Philadelphia bleachers, and Broadway has been talking about the exploits of Pepper Martin as excitedly as any Main street.

So endeth the series of the century.

MORE LINDBERGH TROPHIES.

Mrs. Nettie Beauregard, archivist of the Missouri Historical Society, who has done an excellent job of cataloguing the Lindbergh trophies and providing for the great crowds that visit the west wing of the Jefferson Memorial, will soon have another task. Word comes from Tokyo that the souvenirs presented the Colonel and his wife, in Japan alone, required two large crates for shipment. They included numerous dolls for the "Hiko Okusan"—the "Flying Madame," and many, many kimonos in brilliant colors and hand embroidered, some of them for Lindbergh himself. But there were a great many other gifts, lacquer ware, bronze pieces, swords, Cloisonne, scrolls, carved ivory, wood prints and carved bamboo. Hitherto the Lindberghs have added all recent gifts to the collection and there is reason to believe that they will do the same with these. It is to be hoped that the Colonel will not change his mind.

Sir Hubert Wilkins arrived in New York the other day, and there's a chap we thought never would come back.

NONSTOP AROUND THE WORLD.

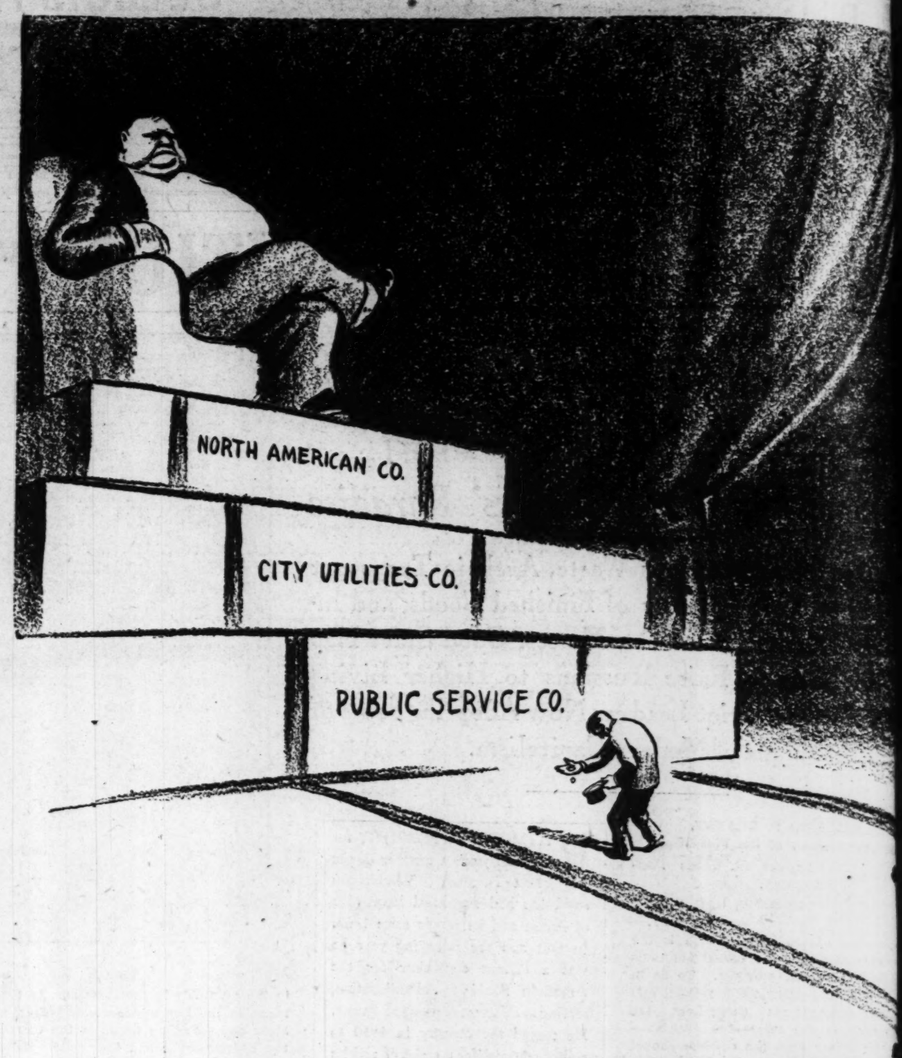
Now that the Pacific at last has been spanned by airplane, and successful Atlantic flights by a dozen or more craft have made that ocean passage a beaten path, it is only natural that aviation should cast about for further wide expanses to conquer. So a nonstop flight around the world follows in the logical sequence of flying progress. Maj. Roy W. Ammel, Chicago aviator, has announced such a project, scheduled for next May. He will refuel twice in the air, he says, above Moscow and Tokio. The plan may seem a bit startling, but no more so than a scheme to fly over any ocean or either pole would have seemed a generation ago.

If Ammel flies on the course of the Graf Zeppelin's world cruise, which seems to be his plan, to judge from the two cities mentioned, the distance will be 19,000 miles. Doing that on three tanksful of gasoline, he will thrice break the present distance record, 5011 miles, made by Boardman and Polando on their flight to Istanbul. A plane previously has traversed a greater distance without descending than Ammel proposes to do, for it was estimated that Jackson and O'Brine went 25,000 miles on their 420-hour endurance flight here two years ago. This particular plan may not succeed, but such a feat is sure to be accomplished within a few years. Then there will remain only a nonstop world flight via both poles without refueling, until interplanetary aviation begins.

Al Capone's meat bill for his Florida establishment, so a butcher says, averaged about $250 a week. He got his veal cutlets, we suppose, from the golden calf.

THEY DON'T MIX.

Harken to the costly experience of the First Christian Church of Mayfield, Ky. Last spring one of the pillars of the congregation passed on to his reward, bequeathing his 400-acre farm to the church whose revivals and chicken suppers he had so long attended. The trustees engaged a tenant, worked out a system of shares, and prayed for sun and rain in the proper proportions. Members of the finance committee went out every week to see how things were coming along. Unfortunately this church-owned farm was subject to the same ills that brought its worldly brothers low. The outgo was more than the income and things went from bad to worse. When the enterprise was plainly beyond redemption, the livestock and machinery were put on the auction block and the trustees washed their hands of the matter. Which leads us to this conclusion: Religion and agriculture is a combination like religion and politics. They don't mix.



TEN PER CENT OF HIS PAY.

Journalism and Democracy

Giving information accurately and fully, journalism may be a potent weapon for democracy; has power to blight or to build, and thus may become voice of the people; reader also has a duty, in rejecting publications which fall short of best ideals; freedom of the press must be assured to permit its best functioning.

From an Address by Walter Williams, President of the University of Missouri, at the Popular Lecture Institute, Buenos Aires.

JOURNALISM is a new profession. In the modern sense, it has hardly one century of existence. Printing was introduced into our Western world before journalism had begun to exist. The first printing shop of the three Americas was established in Mexico, the second in Lima, Peru, that is, in South America, and many years after, we, the sons of North America, installed the third printing office of the three Americas.


As a South American Artist Sees Dr. Walter Williams.

I speak of journalism as the arm of democracy. My definition of democracy comes from a paraphrase of what the great French scientist Pasteur said. Pasteur said that democracy was a state in which one allows each individual to display his greatest efforts. According to my definition, democracy is a state in which every individual has an opportunity to rise as much as he can, and has the same possibilities as far as can be possibly attained by just laws, decent salaries and relations between individuals. This is the democracy for which the new journalism, as I understand it, must be a brilliant arm.

* * *

In what way can journalism be a weapon for democracy? First, by giving all information, to all and everywhere, with accuracy, always adhering to the truth and in comprehensive manner. And then, by interpreting the information with intelligence and sympathetic spirit and commending same. And in the third place by inspiring courage and legitimate ambitions to the people, to all and everywhere. In the present moment, when clouds darken the sky, we surely need a journalism which will unveil behind those clouds with courage and hope—a new and better day.

Modern journalism considered as an arm for democracy does all of this. It has admitted the weak, the ignorant and the uneducated man to knowledge, to the discoveries and inventions of the cultured men who govern humanity. It has become emancipated in a great proportion from smallness, intolerance and ignorance. It has become a medium for the gathering and distribution of news of all parts of the world. It has become emancipated from outside control, so that journalism wherever it exists enjoys the greatest possible freedom. It has become the nervous system of the world, as the whole world knows the sentiments of all the rest of the world.

On the other hand, modern journalism has noticed the power of the new instrument which we call publicity. As electric light not only supplies light, but also heat which burns and destroys, modern journalism, considered as a weapon for democracy, throws light over the world, but also directs ardent fire on the evils, and if it handles it wisely, it destroys them. Modern journalism, which I am advocating, is becoming the profession of the interpreter, which interprets life such as it is now, so tomorrow it may be what it ought to be.

The voice of the people, once confused, at other times unjust and unfit, is interpreted at its best by modern journalism. Do you remember Victor Hugo's words? He said: "The people are silent," said the poet. "I shall be the advocate of their silence. I will speak for the mutes. I shall speak for the great men and for the humble ones. I shall speak to the strong for the weak ones. I shall interpret their confused words, their recriminations, their aspirations and their hopes."

* * *

Journalism is a new and great weapon for democracy. Are there any journalists or journals which reach this ideal? I do not know. On a certain occasion a man traveling through France asked a young man on a road where was the City of Lille. "I don't know," said the young man, "where Lille is, but this is the road which leads you to that city." I don't know where is the great journalism, which must be the best weapon for democracy; I don't know whether it is in Buenos Aires or in any other place, but I have here the road which leads you to it.

How must the readers help in this modern journalism to make it a weapon for democracy? They have in their hands a remedy against bad journalism. Those who criticise a modern daily have in their hands a remedy for this daily if they need one. They should not read it. If they would read only those dailies which render the greatest services to this great cause, the others would go under for lack of readers. But the best remedy against bad journalism is held in journalism itself and in each journalist individually.

The journalists, as such, must comply with an obligation of public service. This is a personal obligation which no one should shirk, an unavoidable individual obligation for the profession to which they belong. For a journalist to render the best possible services, journalism and the journalist must be free. The freedom of the journalist must be assured by the Government and by the people, and not because it is required by the interest of journalism. Freedom is not necessary for this cause, but so that journalism will comply with its great duty for all the people.

* * *

Journalism must be free not only from outside interference from the part of the world surrounding it, but the journalist must be free also from the pressure made on him by his own ignorance, his own prejudices, lack of sympathy and lack of knowledge. No journalist can get out a paper if his hands are tied, not simply by the Government, but by his own prejudices, his own restrained nationalism, his envy, fears and ignorance.

I consider that the great resource in the exercise of the profession will be found in education, temperance, study, sympathy, the things most needed in the world just now. If there should be in our midst a journalist who would not be true to such a high mission, let us look for him and try to bring him back to the right path with kind and gentle words. But if our efforts should prove futile, let us drive him with whips from the temple which he is disgracing.

Broadening Reserve Bank Discounts.

By Editorial Research Reports.

THE Federal Reserve system was established to provide, among other things, an agency from which commercial banks could obtain credit for seasonal or emergency needs. The framers of the Federal Reserve Act therefore provided that so-called commercial paper should be eligible for discount with Federal Reserve banks. Paper is a class of paper which arises in the process of financing the flow of commodities in production and trade and which commercial banks acquire in considerable volume in the course of their ordinary operations. The loans are ordinarily repaid by the borrower from the sale of goods underlying the transaction, so that this paper is so liquid that it can safely be held by banks of issue, such as the Federal Reserve banks.

Eligible commercial paper at present comprises notes, drafts and bills of exchange, with a maturity of not more than 90 days, which have been drawn or the proceeds used for the production, purchasing or marketing of goods. After the agricultural paper of certain classes, with maturity of not more than nine months, was made eligible for discount.

On June 30, 1931, member banks of the Federal Reserve System held $3,198,000,000 of such eligible paper and in addition had $4,707,000,000 of Government obligations which could be used as a basis of borrowing at Federal Reserve banks. Borrowings from Federal Reserve banks on that date totaled only $147,000,000, or 18.5 per cent of the total that could have been borrowed. On the face of these figures, there appears to be no necessity of increasing the security of member-bank accommodation at Federal Reserve banks. However, holdings of eligible paper and of Government securities, are not evenly distributed throughout the banking system. The portfolios of some banks may be entirely devoid of paper entitling them to accommodation at Federal Reserve banks. It is in the interest of these banks that it is now proposed to enlarge the classes of paper eligible for discount.

Specifically, it has been suggested that the Federal Reserve Act be amended to make commercial paper running for periods longer than 90 days eligible for discount, and to modify in some degree the provisions which forbid the discount of paper drawn for or the proceeds of which have been used for fixed investments or capital purposes. Any broadening of the eligibility provisions, in addition to aiding certain banks in the present emergency would tend to encourage lending by banks upon types of paper to which the discount privilege was extended. It was with this purpose in view that Congress enlarged the definition of eligible paper after the war to include agricultural paper with a maturity of nine months.

The "frozen assets" of many of the banks which have found themselves in difficulties have consisted mainly of real estate paper and railroad and other bonds which have sharply declined in price. Presumably these are among the types of obligations upon which funds would be advanced by the $500,000,000 institution proposed by President Hoover "to assure our banks . . . that they may attain liquidity in case of necessity and thereby enable them to continue their business without the restriction of credits or the sacrifice of their assets." To make real estate paper or railroad bonds the basis of Federal Reserve accommodation except as an emergency device, would materially alter the original purpose of the Federal Reserve System.

RUSSIA

Continued From Page One.

hich there shall be no large pri
ate accumulations. Economic sur
luses, controlled by the Govern
ent, are to be applied to increas
he real awards of labor in highe
ages, to grant shorter workin
eriods and to raise the cultura
evel of the working man an
oman.

As to Concentrated Wealth.

The United States, which
ears ago was the richest "young
ountry just as Russia is the rich
st "young" country today, wa
eveloped by private exploitation
he Soviet leaders, while willing
earn from American technical d
elopment, believe that they ca
void what they think are injus
es in the American system. Th
ave no intention of permitting
ist a Russian group comparab
e the Goulds, the Harrimans, t
illis, the Rockefellers, the Me
ans, the Mellons and the Insul
They believe in conserving t
"surplus value" produced by t
orkers for the workers' benefit.

What is this controlled "surpl
alue" which is expected to fu
ish the means of transformi
Russia from a backward into
dvanced country? Bruce Hopp
f Harvard and Oxford, in his e
ellent book, "Pan-Sovietism
ives the best definition the wri
as seen.

"Marx tried to prove," says Ho
per, "that the proletariat creates
he commodities and values, whe
s the capitalists live on the s
plus value they have stolen fr
he creators of value.

"Surplus value is the differen
n value between what the labor
reate and what they receive
wages. As an example, let us sa
laborer can produce in four ho
the necessaries for himself and
family, expressed in the form of
If he worked four hours a day
$3 there would be no surplus v
ue. But in buying labor power
capitalistic employer treats it
any other commodity and ma
the laborer work 8, 10 or m
hours a day.

"The theory is that during
four hours the laborer is putt
in 'necessary labor time,' enou
for a subsistence wage. During
rest of the time he is putting
'surplus labor time,' creating s
plus value for the employer.
creates all told, say $6 or $8.
he receives only $3. The rest is
employer's gross profit, divided
to rent, interest and net profit."

The Russian leaders, follow
their prophet Karl Marx, beli
that politics are concentrated
nomics. The political state c
cides with the economic state. M
left a legacy in his writings
scientific socialism and his pl
formulated more than 50 years
are being adjusted to present
Russian conditions.

Really State Capitalism.

Russian leaders finally have
mitted that the form of gov
ment they are forcing on the
ple is not communism. They
they are "building socialism"
the transitional stage toward c
munism and are vague as to w
they will start "building"
communism. To the outside
server the present system res
bles state capitalism more
anything else. The state, by
ing the "surplus value," is exp
ing the people for the benef
the state with the explanation
ed above.

Pure 100 per cent commu
was tried in Russia between
just after the revolution, and
when Lenin was compelled by
peasants to announce the
Economic Policy, which rest
small private trading. The
Economic Policy, or NEP, a
as called, continued until
28, when a new socialistic o
sive was launched by the Gov
ment and was followed by
present five-year plan. This co
tivist and leveling move
reached its height in the wint
1929-30, and was checked by
lin's "dizziness with success"
monition in March, 1930. Sinc
admonition there has been a
cided shifting to the Right w
could no longer be concealed
Stalin in July this year made
lic his famous speech before a
ference of Soviet industrial m
gers.

These deviations from the
doctrine of Marx are called
zags" by the communistic
which insists that the shifts
merely temporary compro
with exigencies, not with p
ples, and declares that the ulti
oal has not been changed.

Under Lenin, the departure
pure Marxism was called L
ism, and under Stalin it is
Stalinism, although Stalin h
prefers to call it "creative
ism." The next dictator of R
will have it named after him
cause the personality of the
tor necessarily will affect th
terpretation of Marx and M
Russian followers. If Trotsky
outsmarted Stalin as Stalin
marked him, there is no doub
here would have been "Tro
ism" in Russia today, which
have been quite different
Stalinism. Yet Trotsky and
each declare that he alone i
true disciple of Marx and Le

Where "Leveling" Fails.

Three factors are involv
these departures from pur
per cent Marxism comm
They are ideological pressu
the communist party from
as its leaders "interpret"
Engels and Lenin; the eco
pressure from below of 16
000 people for the necessari
comforts of life, and least
the capitalistic pressure, con
ly or unconsciously applied
the outside, or abroad.

Stalin's July speech demo
ed the effect of these three f
When he announced that th
eling" process must be chan
system of grading the rew
labor in real wages be actua

RUSSIA IN TRANSITION

Continued From Page One.

which there shall be no large private accumulations. Economic surpluses, controlled by the Government, are to be applied to increase the real awards of labor in higher wages, to grant shorter working periods and to raise the cultural level of the working man and woman.

As to Concentrated Wealth.

The United States, which 50 years ago was the richest "young" country just as Russia is the richest "young" country today, was developed by private exploitation. The Soviet leaders, while willing to learn from American technical development, believe that they can avoid what they think are injustices in the American system. They have no intention of permitting to exist a Russian group comparable to the Goulds, the Harrimans, the Hills, the Rockefellers, the Morgans, the Mellons and the Insulls. They believe in conserving the "surplus value" produced by the workers for the workers' benefit.

What is this controlled "surplus value" which is expected to furnish the means of transforming Russia from a backward into an advanced country? Bruce Hopper of Harvard and Oxford, in his excellent book, "Pan-Sovietism," gives the best definition the writer has seen.

"Marx tried to prove," says Hopper, "that the proletariat creates all the commodities and values, whereas the capitalists live on the surplus value they have stolen from the creators of value.

"Surplus value is the difference in value between what the laborers create and what they receive as wages. As an example, let us say a laborer can produce in four hours the necessaries for himself and his family, expressed in the form of $8. If he worked four hours a day for it there would be no surplus value. But in buying labor power the capitalistic employer treats it as any other commodity and makes the laborer work 8, 10 or more hours a day.

"The theory is that during the four hours the laborer is putting in 'necessary labor time,' enough for a subsistence wage. During the rest of the time he is putting in 'surplus labor time,' creating surplus value for the employer. He creates all told, say $6 or $8, but he receives only $2. The rest is the employer's gross profit, divided into rent, interest and net profit."

The Russian leaders, following their prophet Karl Marx, believe that politics are concentrated economics. The political state coincides with the economic state. Marx left a legacy in his writings on scientific socialism and his plans, formulated more than 50 years ago, are being adjusted to present day Russian conditions.

Really State Capitalism.

Russian leaders finally have admitted that the form of government they are forcing on the people is not communism. They say they are "building socialism" as the transitional stage toward communism and are vague as to when they will start "building" pure communism. To the outside observer the present system resembles state capitalism more than anything else. The state, by taking the "surplus value," is exploiting the people for the benefit of the state with the explanation stated above.

Pure 100 per cent communism was tried in Russia between 1917, just after the revolution, and 1921, when Lenin was compelled by the peasants to announce the New Economic Policy, which restored small private trading. The New Economic Policy, or NEP, as it was called, continued until 1927-28, when a new socialistic offensive was launched by the Government and was followed by the present five-year plan. This collectivist and leveling movement reached its height in the winter of 1929-30 and was checked by Stalin's "dizziness with success" admonition in March, 1930. Since the admonition there has been a decided shifting to the Right which could no longer be concealed when Stalin in July this year made public his famous speech before a conference of Soviet industrial managers.

These deviations from the pure doctrine of Marx are called "zigzags" by the communistic press, which insists that the shifts are merely temporary compromises with exigencies, not with principles and declares that the ultimate goal has not been changed.

Under Lenin, the departure from pure Marxism was called Leninism, and under Stalin it is called Stalinism, although Stalin himself prefers to call it "creative Marxism." The next dictator of Russia will have it named after him because the personality of the dictator necessarily will affect the interpretation of Marx and Marx's Russian followers. If Trotsky had outwitted Stalin as Stalin outwitted him, there is no doubt that there would have been "Trotskyism" in Russia today, which would have been quite different from Stalinism. Yet Trotsky and Stalin each declare that he alone is the true disciple of Marx and Lenin.

Where "Leveling" Failed.

Three factors are involved in these departures from pure 100 per cent Marxism communism. They are ideological pressure of the communist party from above as its leaders "interpret" Marx, Engels and Lenin; the economic pressure from below of 160,000,000 people for the necessaries and comforts of life, and least of all, the capitalistic pressure, consciously or unconsciously applied from the outside, or abroad.

Stalin's July speech demonstrated the effect of these three factors. When he announced that the "leveling" process must be changed to a system of grading the rewards of labor in real wages be actually departed from one of the basic tenets of communistic philosophy, as expressed in the slogan: "From each according to his ability, to each according to his need." The Stalin announcement changed this to "To each according to his ability," which the capitalists would say is the ideal of the individualistic philosophy. It must be admitted, however, that this is still an unattained ideal in most capitalistic industries.

The imponderables forced Stalin to change the collectivist doctrine just as the imponderables are forcing the governments in the United States, England, Germany and the Scandinavian countries to compromise with their individualistic theories. An example will show how this worked. In the winter of 1929 and 1930, when the drive was on to force the peasant into the collective farms, there was a similar movement in the factories to level all wages regardless of the workers' services. Under party domination the workers voted to divide the payroll equally between themselves. The man who swept the floors was to get as much as the skilled mechanic. In a short time the skilled mechanics, not properly imbued by communistic ideals, slacked on their work and began looking around for a factory where there had been no leveling. Other skilled mechanics found that their relatives in some distant city needed them. As a result, production fell off. The party was not slow to see its mistake. Piece work was substituted and production increased.

The reaction to forced collectivization took a different form with the peasants. When they were told that they must pool their cattle, swine, chickens and even their household goods, the recalcitrant peasants either refused—in which case they were sent to Siberia—or they slaughtered their livestock and chickens and tried to sell their household goods. Persuasion has taken the place of force in the farm collectivization program now and the peasants are allowed to keep their livestock and fowls, and are allotted a small garden for their personal use. Only the horse, oxen, land and labor are pooled. The result has been an increased production, much greater than under the old individual cultivation.

Russian Submissiveness.

The same process in reverse form is taking place on a larger scale in the United States, Canada and Europe. The Federal Farm Board announces that it will trade American wheat for Brazilian coffee, but explains that this is an emergency measure. The Russians would call this a "zig-zag." In Germany today the Government controls all but one large bank. In England the thousands of co-operative stores have millions of members. The economic imponderables force their way through in the West as well as in Soviet Russia.

Americans, with a forgivable ignorance of Russian history, usually want to know how long the Russian people will stand for the dictation of the meager communistic minority. Americans forget that the Russians are a semi-Asiatic people who have lived under tyranny for more than five centuries and that Lenin and Stalin are of the race of Ivan the Terrible and Peter the Great. The Communist leaders know more about Russian psychology and Russian endurance than any outsider can possibly know and they realize quicker than anyone else when they must shift their policies, or as they say, when they must "zig-zag."

Americans also forget that the Russian people have suffered during the past 15 years as no other people have suffered. They went through tortures of war more severe than experienced by Belgium or Germany; they fought in a terrible civil war which was followed by a famine that killed more than 10,000,000 people. Then they saw the Communist dictators gradually raise the standards of living of the whole country. Americans usually visualize Russians as people of their own standards. Nothing could be farther from the facts. The Russians, particularly the peasants, who constituted the great majority of the people, are at least 100 years behind the Western world.

The Russians call themselves a "dark" people, meaning that they have not had the advantages of the light enjoyed by other nationalities. It is their way of admitting they are backward. The old monarchy, aided by the Orthodox Church, actively worked to keep the vast majority of the people in darkness, and ignorance. The new masters, although using the technique of the old tyrants, have given them something at once and much more to look forward to. It is quite possible that the present generation will not see the fulfillment of the communistic promises. There is a probability that the second generation will.

Liberty Is Not Claimed.

This does not mean that anything like a majority of the Russian people are contented with or support the present regime. The Communists, seeking perfection, are compelling sacrifices that would not be endured by any Western country. The Russian people, like people everywhere in the world, prefer immediate comforts to ultimate perfection. Marx probably would say that the perfection ideal was the "thesis," that the comfort urge was the "antithesis," and that the final outcome will be the "synthesis." The Marxian formula may fit the conditions of logic, but only history can tell what form the "synthesis" will take.

Liberty, as Americans understand it, does not exist in the Soviet Union, and there are many intelligent, fairly Liberal-minded Americans in Russia who will argue that the Russian people are not yet ready for liberty. If there were liberty of the English or American variety, they contend, the present planned economy would be impossible. The people would demand comforts and luxuries immediately and let the coming generations scratch for themselves.

The Communists, however, do not claim there is liberty in Russia. They frankly admit the despotism, which they call the dictatorship of the proletariat. They would be nearer the truth if they called it a dictatorship for the proletariat. The millions of workers and peasants have little to say in the government. Stalin admitted in 1928 that no political or organizational problem was ever decided by Soviets and other mass organizations without directions from the party.

The hopeful point is that the Communists are educating the mass of the people to take part in the Government eventually, something the old Government fought against. To this end, the Communists have established the most elaborate system of "thought control" in modern history. The only system comparable was that of the Church during the Middle Ages.

Propaganda on Big Scale.

The positive agency for this control is propaganda, the publications, the radio, the drama, the cinema, the clubs, the schools and the lecture platforms. The negative agency is the terrifying secret police, known throughout Russia as the Gay-Pay-Oo, the initials of the official title.

There is not a free newspaper published in the Soviet Union. It is impossible for a person reading only Russian or one of the Russian tongues to get impartial information about Russia or the outside world. Moscow is a city of almost three million and it has many newspapers but each is the representative of a Communist group.

Izvestia is the central organ of the Soviet Government; Pravda is the central organ of the Communist party; Economic Life is the organ of the Council of Labor and Defense; the Workers' Paper is published by the Communist party, as is the Peasants' Newspaper; the Moscow Worker is published by the Moscow committee of the Communist party; Trud (Work) is published by Central Council of the Trade Unions; the Commercial and Industrial Newspaper is the organ of the Supreme Council of Economic Economy. The various trade unions have their own publications and the Young Communists have theirs. Newspapers in other cities are published by similar groups.

News of the outside world is extremely scanty and greatly editorialized, so much so that it often defeats its own purposes. The writer's interpreter was a Russian newspaper man who had lived in the United States 15 years and had a better than average grasp of world affairs, yet the significance of much of the foreign news in the Russian newspapers had to be explained to him. All the evils of capitalism are featured in the Soviet press and none of the benefits are mentioned.

The results of this distorted information and lack of background take the American visitor by surprise when he talks with the Russians, particularly the young Russians. There has grown up a generation which knows little or nothing about conditions in Russia before the revolution and which has had nothing to feed the mind except communistic propaganda. This younger generation knows its Communist catechism by heart and can counter questions about Russia with embarrassing questions about the capitalistic world.

New Generation Now Active.

If an American argues that there is no liberty in Russia the contention falls on barren grounds—the Russian youth has been taught obedience to governmental authority. He also knows that if he does try to assert what Americans would call "rights" the Gay-Pay-Oo would soon swoop down. But if an American points out that the Russian wages are barely sufficient for existence, the youth will tell how much better conditions are than they used to be, how much better they will be in the future, and then reminds the American that millions of workers cannot get employment in the United States and Europe whereas in Russia the factories are calling for more hands.

If the quality of Russian food is decried, the Russian youth replies that there are millions of Americans living in want although the Government has hundreds of millions of bushels of wheat it says it can't get rid of; if working conditions are denounced, the youth repeats a newspaper article saying that Henry Ford has closed down his plants temporarily thereby throwing 75,000 men out of work. The youth will volunteer the observation that this is too much power for one private person to have. And if an American wants to have an interminable discussion on his hands, all he has to do is to start answering questions about the Sacco and Vanzetti and the Scotsboro cases.

The New Generation.

This coming generation is the enigma of Russia. They have been and are being trained in pure Communism. Many belong to the so-called "shock-brigades" which voluntarily are supposed to speed up the work of the older people. To hear many of them talk one would think they had the same communistic fire that made martyrs of the early Bolsheviks. But among the shock-brigaders the enthusiasm soon wore off and the Government had to offer tangible inducements to keep them working at what is high tempo for a Russian. The shock-brigaders were given special food and supply cards, special vacation privileges, and worthwhile prizes. These inducements were in fact increases in real wages. They represented the same step to the right as Stalin's announcement that skilled workmen were to get greater rewards than the unskilled.

Lenin said, "Give we four years in which to teach the children and my clock will never be put back." The Communists have had 14 years in which to teach the children and while they know their catechism they are demanding real rewards for their additional labors. It seems to be the old struggle between comfort and perfection.

The counsel of perfection is producing results now in great industrial plants, enormous hydro-electric projects, more productive farms, better apartment houses. But the comfort urge is getting stronger and stronger and is forcing shifts, or "zig-zags" if you will, to the Right. The two forces are reacting on each other and if there is any truth in capitalistic history will continue to react. But despite the urge for comfort, to which the majority might succumb if given the chance, something formerly dormant in the Russian character has been awakened by the tangible developments of the perfectionists during the past 10 years. That something is hope—hope for a better life in this world.

(To Be Continued Tomorrow.)

Postmaster Michener to Speak.

A. J. Michener, postmaster, will address the Women's Advertising Club on the subject of "Postal Service," at the luncheon meeting tomorrow in the Daniel Boone Room of Hotel Statler.

CITY MEAT INSPECTION WILL BEGIN TOMORROW

About 25 Packing Houses Not Under Federal Supervision Are Affected.

City inspection of about 25 packing houses not subject to Federal supervision will begin tomorrow under the direction of Health Commissioner Starkloff. A staff of 10 veterinarians and 10 lay inspectors, headed by chief inspector J. S. Koen, has been appointed.

The inspection, Dr. Starkloff said, will be comparable to that now supplied by the Federal Government to packers who do an interstate business. It provides for ante-mortem and post-mortem examination of every animal slaughtered, and frequent inspection of meat and meat food products to detect misbranding and adulteration.

"The strictest sanitary conditions will be required," Dr. Starkloff said, "in every place where meats are prepared. Every known means of safeguarding public health and insuring sanitary conditions in the preparation of meats is provided for in the ordinance."

Chief Inspector Koen, formerly a meat inspector in the United States Bureau of Animal Industry, has been in St. Louis since August, supervising necessary alterations in packing plants.

Several small packers, Dr. Starkloff says, are retiring from business, and others will have their slaughtering done in inspected plants maintained by other companies. No charge is made for the inspection, but there are strict regulations governing plant conditions with which some have not been able to comply.

City Offices Closed Tomorrow.

All city offices will be closed tomorrow, Columbus day, by order of Mayor Miller. Federal offices will be open.

TRAVEL AND RESORTS

Mediterranean cruises

28-30 DAYS

$475 (up) First Class

$245 (up) Tourist

Both rates include complete shore excursion program

For beautiful, descriptive brochure apply to any authorized steamship agent or Cruise Dept., 1100 Locust St., St. Louis

BRITANNIC sailing Jan. 9

HOMERIC Ship of Splendor sailing Jan. 23 and Feb. 23

Two outstanding liners—*Britannic*, England's largest motor vessel, and *Homeric*, the most luxurious steamer cruising to the Mediterranean. Itinerary includes Las Palmas (Canary Islands), Casablanca, Algiers, Palermo, Naples, Monte Carlo, Barcelona, Gibraltar and Madeira.

WHITE STAR LINE

International Mercantile Marine Company

TRAVEL AND RESORTS

THE LUXURY CRUISE MEDITERRANEAN

PALESTINE—EGYPT in the entirely modernized Cruising Steamer ROTTERDAM

Leaves New York FEB. 6, 1932

under Holland-America Line's Own management

69 days of delight

Her itinerary for 1932 is Unsurpassed—Madeira, Spain, Gibraltar, Algeria, Tunisia, Naples, Malta, Greece, Turkey, Rhodes, Cyprus, Palestine, The Holy Land, Egypt, Jugoslavia, Venice, Sicily, Monte Carlo, Nice, Southampton, Boulogne-sur-Mer, Rotterdam—EASTER IN ROME.

AMERICAN EXPRESS CO. in charge of shore excursions

For choice accommodations make reservations now.

NEW LOW RATES FROM $900.

Holland-America Line

1063 Locust St., St. Louis

Branch Offices and Agents in all principal Cities

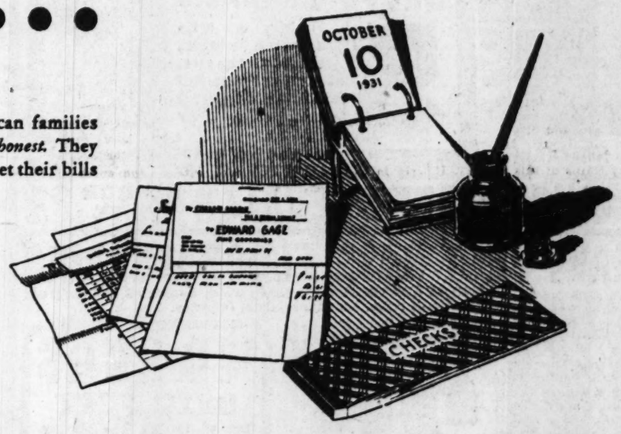
Please send me illustrated booklet

NAME

ADDRESS

Read today's Want Columns for business openings.

99 out of 100 families would pay bills on time ...IF....



A statement can be made about American families that has almost no exception—*they are honest.* They realize their obligations; they *want* to meet their bills on time.

... NOT a debt do they willingly dodge. Not a delinquent account that they aren't as anxious to have cleaned up as are their merchants, doctors, landlords.

... THERE is a true and proud tribute to this integrity of families on the books of Household, America's foremost family finance organization.

... 330,000 families borrowed up to $300 from this organization last year. A total of $66,000,000 was loaned to them. The collateral was chiefly their character. *And the losses were mighty small indeed.*

... THE very fact that the great majority of these families borrowed to pay bills, is further evidence of American honesty. Temporary unemployment and other emergencies had dragged them behind, so they sought auxiliary funds to keep their credit clear.

... WHEN more families understand the service that Household offers, there will be even less past due indebtedness. 99 out of every 100 families would pay on time ... if they had the money to tide them over times of stress.

... THE Household Loan Plan makes available to them from $100 to $300 on short notice. It does not require bankable securities—stocks, bonds, real estate. It asks no outside endorsers; the signatures of only husband and wife are required. It respects every family's independence and relies on every family's integrity. It allows up to 20 months for repayment.

... THE charges for this service are as low as it is possible to retail money under present conditions, 2½% a month, in accordance with the Small Loan Laws of Missouri. The entire amount of the loan is paid in cash and interest is charged only for the actual number of days the loan is kept.

... MORE, these families receive helpful advice on getting back on their feet, on budgeting their incomes to keep out of debt in the future.

MONEY MANAGEMENT FOR HOUSEHOLDS, *a helpful booklet on budgeting family income, leading to the happiness of financial security, is offered without charge to all. Telephone, call, or write for a copy.*

HOUSEHOLD FINANCE CORPORATION

N.B.C.

Hear the Household Hour on KWK Every Tuesday at 8 P. M., and on KSD Every Monday at 7:15 P. M., Central Standard Time

HOUSEHOLD OFFICES IN ST. LOUIS

Two downtown offices

Suite 810—Ambassador Building
411 N. Seventh St., Cor. Locust
Phone Chestnut 6934

3rd Floor—Central Nat'l Bank Bldg.
705 Olive Street
Phone Central 7321

Two Grand Avenue offices

520 N. Grand
2nd Floor—Opposite Fox Theatre
Phone Jefferson 5577

2nd Floor—Missouri Theatre Building
634 N. Grand, Cor. Lucas
Phone Jefferson 5300

There are Household offices in Kansas City and St. Joseph. For the addresses look in the local telephone directory.

LA FOLLETTE FINDS NO HARD TIMES REMEDY IN HOOVER PLAN

Senator Who Will Speak in City Tonight Urges Extensive Program for Government.

"The proposal made by President Hoover to the bankers that they form a corporation to inject $500,000,000 into their frozen assets is good in so far as it prevents and postpones additional bank failures, but I do not regard it as a solution for the economic problems which confront the country," Senator Robert M. LaFollette of Wisconsin said in a telegram yesterday to Gilbert Harris, secretary of the Y. M. H. A.

Senator LaFollette, who telegraphed from Atlanta, Ga., is to deliver an address, "In Defense of the Senate," before the Liberal Forum at the Y. M. H. tonight. The telegram was sent in response to a request from Harris for a statement on the President's recently announced plan.

"If the purchasing power of the people is to be restored," the statement continued, "we must have a comprehensive program on the part of the Federal Government which will help in fighting the depression on all sides. This program should include a tremendous public works bill to give a substantial amount of employment to those out of work, thus helping to increase purchasing power and at the same time give a moderate and controlled inflation. It should include also a plan for the stabilization of industry, and legislation to afford relief to the farmer."

LACE DISPLAY AT MUSEUM

A collection of laces, illustrating the development of the art of lace making in Europe from the sixteenth to the nineteenth century, has been presented by an anonymous donor to the City Art Museum in Forest Park.

It is on view in the basement corridor, adjacent to the museum's administration offices. It is designated as the Anna Blakeslee Bliss Study Collection.

LABOR CONVENTION OBSERVES 5-DAY WEEK

Only Committee Hearings Continue — Beer Plank Expected to Stand.

By the Associated Press.

VANCOUVER, B. C., Oct. 10.—The American Federation of Labor paused today in the midst of its fifty-first annual convention to observe the five-day week, with planks in labor's platform for the coming year laid during the first week of the convention, and the troublesome problems of prohibition, Philippine independence, labor conditions at Hoover Dam and unemployment insurance among those listed for action the coming week.

Committee hearings on various questions continued today, although most of the delegates took a holiday. Tomorrow many of the delegates will attend churches in the city, with labor leaders occupying several pulpits. Monday also is a holiday, being the Canadian Thanksgiving day, so sessions will not be resumed until Tuesday morning. The convention may be concluded by Thursday night.

Among the pronouncements which have been accepted by the convention for its platform have been resolutions voicing opposition to a sales tax as a burden on those least able to pay; advocacy of universal adoption of the five-day week, with the Government taking the lead by granting postal employes two days off in seven; demanding extension of the prevailing wage scale to all Federal projects and urging investigation of the labor policies of industries requesting changes in tariff laws.

The first week also saw the crystallization of sentiment on the prohibition question, and although the recommendation of the Resolutions Committee will not be known until next week, convention leaders, both wet and dry, expressed conviction that labor's stand for 2.75 per cent beer, taken several years ago, would be reiterated.

This, despite two resolutions, one demanding repeal of the eighteenth amendment and the other repeal of the Volstead act, and severe and open denunciation of prohibition by many delegates. These resolutions, it was felt, would be sidetracked and the Executive Council's stand for beer would be given preference.

Speakers during the week both praised and condemned the idea of unemployment insurance subsidized by the Government. The Executive Council of the Federation, in its report, indicated it felt such insurance would be unnecessary if work and the earnings of industry were distributed equitably.

Speakers exhorted the Federation to demand positive action by the coming Congress and by industrial leaders to correct the unequal distribution of wealth or suffer the penalty of political reprisal.

"Industry must share its excess earnings with labor in the form of wages," President William Green said, "or we will take it in taxation."

500 EXPECTED TO ATTEND PHOTO-ENGRAVERS' MEETING

Convention Which Meets Thursday to Discuss Problems of the Industry.

About 500 are expected to attend the annual convention of the American Photo-Engravers' Association which will open Thursday at Hotel Statler and continue through Saturday. Preliminary to the main meeting conventions of the Southern Photo-Engravers' Association and the Employing Photo-Engravers' Association will be held Wednesday.

No formal program has been arranged but there will be informal discussions of problems of the industry, which has grown until now it pays $50,000,000 a year in wages, consumes $9,000,000 in materials, and creates $80,000,000 in products each year.

Women who attend will be entertained with sight-seeing trips, a card party at North Hills Country Club, a style show and theater party. The annual dinner dance will be held Friday night at Hotel Statler.

SAND ON RAILS CAUSE UNION STATION WRECK

WASHINGTON, Oct. 10.—Sand on the rails which caused a track relay to fail to be shunted by a switch engine, was responsible for a collision between a Terminal Railroad Association switch engine and an Illinois Central passenger train in the Union Station yards at St. Louis, Aug. 21 last, it was announced today by the Interstate Commerce Commission.

Homer Farris, 30-year-old switchman, was killed, and William Horn, an engineer, was injured when the switch engine was struck by the passenger train which was backing into the station. Farris was between the engine tender and a baggage car and was crushed. He lived at 270 West Big Bend road, Kirkwood.

SHRINERS' HOSPITAL REPORT

Treated 113 Patients in August and Admitted 39.

Crippled children treated at the Shriners' Hospital, Kingshighway and Clayton avenue, during September numbered 113, three more than in August. During the month 39 new cases were admitted.

The hospital, which is operated on a benevolent basis, has been running at capacity recently in order to reduce its waiting list, which was 260 at the end of August and is now 241.

SUES WIFE FOR DIVORCE AND SHARE OF STORE PROFITS

Morris Zarkoff Says Spouse "Exploited Him as Mere Slave While Utilizing Talents."

Morris Zarkoff, former proprietor of a men's furnishing store on South Broadway, filed two suits in Circuit Court yesterday against his wife, Rose Goldwasser Zarkoff. One is a divorce petition, in which he alleges general indignities, and the other is for an accounting of profits and one-half of property and other accumulations, held in her name but acquired, he says, by their joint efforts. They were married Dec. 16, 1922, and separated recently.

Zarkoff states that he and his wife conducted a dry goods business at 1920-22 South Broadway, and although his hours were from early morning until 9 p. m., he worked without salary, the defendant "exploiting him as a mere slave while utilizing his talents and efforts in furthering her own wealth." He avers that from earnings of the business she purchased several parcels of realty, which she later sold at profit, and she is "basking in luxury" while he is almost penniless.

The accounting suit sets forth that the pair jointly own realty at 2625 South Broadway, but Mrs. Zarkoff has been collecting the rents. Besides a division of this property and other holdings the petitioner asks the court to appoint a receiver to handle the rents.

Mrs. Zarkoff, who lives at 316 Euclid avenue, Webster Groves, denied any profit was made in the dry goods business, but declared she and her husband lost money. Before her marriage she was the widow of Samuel Goldwasser, a realty operator. She said Zarkoff had left her without cause.

Course in Letter Writing.

The Chamber of Commerce Sales Managers' Bureau tomorrow night will start its seventh annual business letter writing class for St. Louis executives. Six sessions will be held at the Hotel Statler on successive Monday nights with Dr. Frank W. Dignan as instructor. The subject of the first lecture will be "Writing Letters That Must Be Read."

$1 Delivers This
All-Electric Licensed by RCA
RADIO
Newest screen-grid circuit, genuine dynamic speaker, powerful, clear tone. It's the super midget. COMPLETE $19.85

The Lincoln · HOME · FURNISHERS
Phone CE. 7625
1109 Olive St.

Only one St. Louis newspaper prints every comic in its
2 COMIC SECTIONS
in 4 colors
The Sunday POST-DISPATCH

$57
Buys This—fine 2-Pc. LIVING-ROOM SUITE
Exactly as Pictured

Beautiful Mohair Cover
Smart "Indeed," and the best of quality! Skillfully tailored in fine mohair, reversible cushions; serpentine fronts, French pleated and button tufted. An amazing value!!
$5 Delivers It!
Trade Your Old Furniture for New
200 Miles Free Delivery
Open Nights
The Lincoln · HOME · FURNISHERS
1109 Olive St.

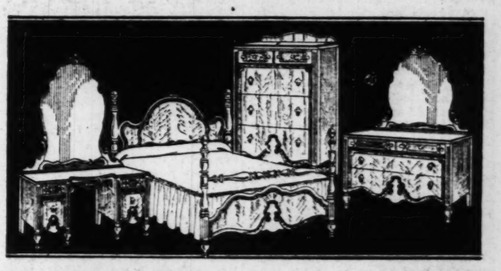

BUY NOW
MONDAY SPECIALS
BARNEY'S
10c & 15c NEW FALL DRESS GINGHAMS
5c
Plaids, over-stripe plaids, stripes, checks, etc., cut from full bolts. Monday, 10 yards limit. Per yard, 5c.
MEN'S UNION MADE OVERALLS BLUE OR WHITE $1
65c HEAVY FELT BASE FLOORCOVERING
Newest Fall patterns; 2 yards wide; enameled surface; out from full rolls. Limit 25 yards. Monday.
On Sale in Basement
SQUARE YARD 29c
$10 RUGS 9x12 FEET
One of the best brands. Large variety of patterns. Special, $4.95 MONDAY ONLY
OFFICIAL BOWLING SHOES
For men or women. Black Elk, lace-to-toe style; guaranteed soles. All sizes. This week, choice, $2.95
MEN'S $5 FALL OXFORDS $2.99 Tan or Black
ALL SIZES
$3 & $4 LOW SHOES
FOR WOMEN AND GIRLS—Reliable makes, Patent Leather, Gun Metal, Tan and combinations, in Oxfords or straps. All sizes up to 8. Some of the biggest values of the season await you.
$1 A PAIR
MONDAY ONLY
$150 8-TUBE ELEC. RADIO CONSOLE SET
4-SCREEN-GRID, COMPLETE
$69.50
EASY TERMS
$3 PART WOOL DOUBLE PLAID BLANKETS
SIZE 66x80
Fancy borders, good weight; shell stitched ends. See them displayed in show window near main entrance.
$1.68 MONDAY ONLY
$5 ENGLISH BLANKETS
80% WOOL! THINK! Single, large size; weight almost 5 pounds; special, $1.99
MEN'S $3.50 SLICKER RAINCOATS $1.99
MEN'S $5 TAN TRENCH RAINCOATS
Made of Gabardine cloth.
$2.95 ALL SIZES
BARNEY'S
MAIN STORE
10th & WASHINGTON
SOUTH SIDE BRANCH 2639-41 CHEROKEE
WELLSTON BRANCH 6202-04-06 EASTON
MEN'S $1.50 HEAVY SWEAT SHIRTS 88c

A New Idea to Save You Money
10¢
Monday & Tuesday At The Hub
"DIME" FURNITURE SALE
$5 to $10 Home Needs for 10¢... Read About It!
With Any Bedroom Suite 10c

10c
Genuine Simmons coil spring of tempered steel wire, enamel finished on non-sag frame.

10c
Heavy, tufted cotton-felt Mattress in fancy ticking with roll edge.

10c
Rayon Bed Set with ruffles. Bed cover and two fancy pillows in pastel colors as shown.
A new idea in buying furniture comes to town! Purchase ANY Living-Room, Davenport-Bed or Bedroom Suite in our entire stock and . . . regardless of present low prices . . . you have your choice of these other pieces at 10 CENTS EACH! Here's an idea that saves you money! Come and see these record values Monday or Tuesday during the day or in the evenings until 9 o'clock.

Handsome 2-Pc. Suite With Davenport Bed $69
Imagine buying such a Suite for $69. Come and see the size of these pieces, their beautiful design and new coverings . . . and the full-sized coil-spring bed in the davenport and pick one of these extra values at the right for only 10c!

Venetian Mirror Bedroom Suite. $69
Pick your choice of three pieces . . . new design poster bed, chest of drawers and choice of dresser or Hollywood vanity in genuine walnut veneers with scroll overlay panels. Then pick one of these other pieces at the left for only 10c!
With Any Living Room 10c

10c
Junior lamp . . . decorated wrought iron base and adjustable shade in decorated parchment finish.

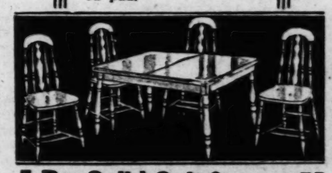
10c
Sag-Seat Chair with attractive frame in walnut hardwood, coverings of colorful moquettes, etc.

10c
Occasional Table with genuine walnut top, style as pictured, built to endure a lifetime.
$5 Cash Delivers Any Suite in This Sale! Eagle Stamps!

Enamel Circulator
$19.75
A large-sized Heater at a new low price. Heavy cast iron fire pot, improved draft control. Finished in walnut-grained enamel.
$2 a Month

$14.50
WALNUT - FINISHED STEEL DAY-BED. Metal cane panel ends and flounced cretonne-covered pad.
All-Porcelain Gas Range
$29.75
A brand-new, modern console size, pictured at right, finished in ivory and green marble design. A $42.50 value!
$3 Cash

New Philco Console
Complete With Tubes
$49.95

New T. R. F. circuit with three screen-grid tubes, dynamic speaker, Pentode power tube. In a handsome walnut console at the price of a midget.
$5 Cash
90 DAYS' FREE SERVICE
EAGLE STAMPS

5-Pc. Solid Oak Breakfast Set $19.75
A beautiful new pattern in frosted tan or green oak, decorated and shaded. Extension table and four chairs.
$2 Cash—Eagle Stamps
Rug Savings

$35 9x12 Seamless Axminster Rugs	$26.75
9x12 Seamless Velvets, with or without fringe	$19.75
11.3x12 Axminster Rugs, special	$39.75
9x12 Genuine Wilton Rugs	$49.75
27x50 Axminster Throw Rugs	$1.95
9x12 Heavy Cork Linoleum Rugs	$12.50
9x12 Heavy Felt-Base Rugs (perfect)	$5.95
Heavy Inlaid Cork Linoleum, sq. yd.	95c

OPEN EVENINGS TO 9
Free Delivery Within 200 Miles
Credit Cheerfully Extended to Out-of-Town Customers.
TRADE-IN
your old furniture as part payment on new. Liberal allowance and extended terms on the balance.
THE HUB
42 YEARS OF FAITHFUL SERVICE
SEVENTH & WASHINGTON
Bird Cage and Stand
$2.95
Heavy metal Stand and Cage in colored enamels, complete with seed guard and spring.


PART FOUR.

Debutantes' Busy Season Is Under Way

Buffet Suppers for Caroline Kennard and for Mary D. Shipley Announced—Luncheon for Jane Frances Smith.

THE debutante season, which has been officially launched, becomes more complicated and parties more numerous, with each succeeding mail. Few days are left in October, and the November calendar is rapidly being filled.

Yesterday invitation were received from Mr. and Mrs. Rolla Wells Streett, 4950 McPherson avenue, for a buffet supper Sunday night, Oct. 25, at their home in honor of Miss Caroline Kennard, daughter of Mr. and Mrs. Richard Scruggs Kennard, and Miss Mary Coit Day, daughter of Mr. and Mrs. Robert Coit Day. Mrs. Streett was Miss Mary Lees Kennard, whose marriage took place last spring.

On Thursday evening, Oct. 2[illegible] Miss Mary D. Shipley, daughter of Mr. and Mrs. Walter Shipley, will be the guest of honor at a buffet supper to be given by her brother and sister-in-law, Mr. and Mrs. Walter Westerman Shipley, 72[illegible] Forsythe boulevard. The party will be given at the home of Mrs. and Mrs. John Leigh Green, parents of Mrs. Shipley Jr., at [illegible] Kingsbury place.

Yesterday, at an elaborate luncheon given by her mother at the [illegible] Louis Woman's Club, Miss Jane Frances Smith, daughter of Mr. and Claude H. Smith, 19 Princeton avenue, was introduced socially. The debutante, with her mother and her grandmother, Mrs. Frank W. Phelan, received their guests in the lounge of the club before the fireplace, which was banked with palms and ferns topped by an arrangement of giant yellow chrysanthemums and others of the small button variety. Tall standards of flowers were grouped at each side and about the room were baskets of gift blossoms sent to Miss Smith.

The guest of honor wore a Gouget model of black chiffon velvet draped closely to the figure and flaring slightly to the floor. The [illegible] were long velvet sleeves falling over cuffs of watermelon pink chiffon velvet banded in sequins. She wore a small black velvet afternoon hat and a corsage of butterfly orchids. Mrs. Smith was gowned in French blue crepe Elizabeth and Mrs. Phelan wore black velvet. Both had orchid shoulder corsages.

The luncheon table was arranged in the large dining room and was decorated with a profusion of yellow and bronze chrysanthemums and yellow roses, arranged in a great silver bowl in the center and repeated in small bouquets at each end. Yellow [illegible] pers in silver candelabra provided the illumination. Mrs. Smith entertained 12 of her friends at a smaller table in one of the private dining rooms.

The guests were Miss Marjorie McKittrick, Miss Mary Bolla Taussig, Miss Sara Benoist, Miss Caroline Kennard, Miss Eleanor Conant, Miss Mary D. Shipley, Miss Ellen Walsh, Miss Caroline Simpson, Miss Helen Hemingway, Miss Marie Ball, Miss Mary Louise [illegible] Miss Hillary Boogher, Miss Virginia Cave, Miss Mettie Taylor, Miss Sophie Elizabeth Wygant, Harrisburg, Pa., who is visiting Mrs. John O'Fallon Delany; Miss Susan Larimore Bush, Miss Jane Fangman, Miss Catherine McKittrick and Miss Blanche and Miss Hope Adami, Miss Betty Meston, Miss Elizabeth and Miss Marion Peters, Miss Virginia Harris and guest, Miss Beverly Wortham of Roanoke, Va.; Miss Anne Rumbold, Miss Judith Hadley Griffin, Miss Anne Tyler, Miss Anne Grubbs and Miss Henriette Pirrung and guest, Miss Isabel Castleman of Louisville; Miss Dorothy Lund and Miss Marian Foley.

Miss Ann Chittenden Ferriss, the Veiled Prophet queen, is the guest of honor at a week-end party following given by Mr. and Mrs. Lee H. Egan of Brentmoor, at their cottage at Bagnell Dam, Mo. The guests include the following debutantes: Miss Marjorie Capen, Miss Mary Colt Day, Miss Jane Bell and Miss Helen D'Arcy. They left St. Louis yesterday, some of them going by airplane.

Miss Jaquelin Chapman, daughter of Mr. and Mrs. Benjamin Chapman Jr., 58 Kingsbury place, was the guest of honor at a dinner party given last night by Mrs. Dwight Dana, 54 Kingsbury place. There were 14 guests.

The social calendar for the week includes an informal [illegible] fet supper to be given tonight by Mrs. Clifford W. Gaylord, Hanley road, for her daughter, Miss Harriette Pirrung and the latter's guest, Miss Isabel Castleman of Louisville, Ky. The guests will [illegible] Miss Jaquelin Chapman, Miss [illegible] White, Miss Eleanor Conant, Miss Joan Fangman and Miss [illegible] Leyman of Cincinnati, who is visiting her sister, Mrs. Louis B. [illegible] Weise Jr., and Thomas C. [illegible] ings Jr., Julius Pierce, Olive [illegible]

Continued on Page 2, Column [illegible]

ST. LOUIS POST-DISPATCH

SOCIETY NEWS SECTION

PART FOUR. ST. LOUIS, SUNDAY MORNING, OCTOBER 11, 1931. PAGES 1—10G

Debutantes' Busy Season Is Under Way

Buffet Suppers for Caroline Kennard and for Mary D. Shipley Announced—Luncheon for Jane Frances Smith.

THE debutante season, which has been officially launched, becomes more complicated and parties more numerous, with each succeeding mail. Few days are left in October, and the November calendar is rapidly being filled.

Yesterday invitation were received from Mr. and Mrs. Rolla Wells Streett, 4950 McPherson avenue, for a buffet supper Sunday night, Oct. 25, at their home in honor of Miss Caroline Kennard, daughter of Mr. and Mrs. Richard Scruggs Kennard, and Miss Mary Coit Day, daughter of Mr. and Mrs. Robert Coit Day. Mrs. Streett was Miss Mary Lees Kennard, whose marriage took place last spring.

On Thursday evening, Oct. 22, Miss Mary D. Shipley, daughter of Mr. and Mrs. Walter Shipley, will be the guest of honor at a buffet supper to be given by her brother and sister-in-law, Mr. and Mrs. Walter Westerman Shipley, 7226 Forsythe boulevard. The party will be given at the home of Mr. and Mrs. John Leigh Green, parents of Mrs. Shipley Jr., at 12 Kingsbury place.

Yesterday, at an elaborate luncheon given by her mother at the St. Louis Woman's Club, Miss Jane Frances Smith, daughter of Mrs. Claude H. Smith, 19 Princeton avenue, was introduced socially. The debutante, with her mother and her grandmother, Mrs. Frank W. Phelan, received their guests in the lounge of the club before the fireplace, which was banked with palms and ferns topped by an arrangement of giant yellow chrysanthemums and others of the small button variety. Tall standards of flowers were grouped at each side and about the room were baskets of gift blossoms sent to Miss Smith.

The guest of honor wore a Goupy model of black chiffon velvet draped closely to the figure and flaring slightly to the floor. There were long velvet sleeves falling over cuffs of watermelon pink chiffon velvet banded in sequins. She wore a small black velvet afternoon hat and a corsage of butterfly orchids. Mrs. Smith was gowned in French blue crepe Elizabeth and Mrs. Phelan wore black velvet. Both had orchid shoulder corsages.

The luncheon table was arranged in the large dining room and was decorated with a profusion of yellow and bronze chrysanthemums and yellow roses, arranged in a great silver bowl in the center and repeated in smaller bouquets at each end. Yellow tapers in silver candelabra provided the illumination. Mrs. Smith entertained 12 of her friends at a smaller table in one of the private dining rooms.

The guests were Miss Marjorie McKittrick, Miss Mary Bolland Taussig, Miss Sara Benoist, Miss Caroline Kennard, Miss Eleanor Conant, Miss Mary D. Shipley, Miss Ellen Walsh, Miss Caroline Simpson, Miss Helen Hemingway, Miss Marie Ball, Miss Mary Louise Aid, Miss Hillary Boogher, Miss Virginia Cave, Miss Mettie Taylor, Miss Sophie Elizabeth Wygant of Harrisburg, Pa., who is visiting Mrs. John O'Fallon Delany; Miss Susan Larimore Bush, Miss Joan Patterson, Miss Catherine McKay, Miss Blanche and Miss Helen Adams, Miss Betty Meston, Miss Elizabeth and Miss Marion Peters, Miss Virginia Harris and her guest, Miss Beverly Wortham of Roanoke, Va.; Miss Anne Rumpf, Miss Judith Hadley Griffin, Miss Anne Tyler, Miss Anne Gruner, Miss Henriette Pirrung and her guest, Miss Isabel Castleman of Louisville; Miss Dorothy Lund and Miss Marian Foley.

Miss Ann Chittenden Ferriss, the Veiled Prophet queen, is the guest of honor at a week-end party being given by Mr. and Mrs. Louis H. Egan of Brentmoor, at their cottage at Bagnell Dam, Mo. The guests include the following debutantes: Miss Marjorie Capen, Miss Mary Coit Day, Miss Jane Bond and Miss Helen D'Arcy. They left St. Louis yesterday, some of them by airplane.

Miss Jaquelin Chapman, daughter of Mr. and Mrs. Benjamin G. Chapman Jr., 58 Kingsbury place, was the guest of honor at a dinner party given last night by Mrs. J. Dwight Dana, 54 Kingsbury place. There were 14 guests.

The social calendar for the buds this week includes an informal buffet supper to be given tonight by Mrs. Clifford W. Gaylord, Hanley road, for her daughter, Miss Henriette Pirrung and the latter's guest, Miss Isabel Castleman, of Louisville, Ky. The guests will be Miss Jaquelin Chapman, Miss Elise Eleanor Conant, Miss Susan Bingham and Miss Susie Sherman of Cincinnati, who is visiting her sister, Mrs. Louis B. Von Phul Jr. and Thomas C. Hendrick, Julius Pierce, Oliver L.

Continued on Page 2, Column 6.



MISS ELLEN WALSH,
daughter of Mrs. Edward J. Walsh. She will make her bow to society at a dinner dance at the St. Louis Country Club, Dec. 11.
—Ashen-Brenner



MISS ANN CHITTENDEN FERRISS,
daughter of Mr. and Mrs. Henry T. Ferriss, wearing the coronation robes in which she was crowned Queen of Love and Beauty, at the Veiled Prophet's ball.
—Jules Pierlow.



MISS MARJORIE McKITTRICK,
daughter of Walter McKittrick, who will make her bow to society this fall.
—Jules Pierlow



MISS ISABEL CASTLEMAN,
Louisville, Ky., who is the guest of Miss Henriette Pirrung, debutante daughter of Mrs. Clifford W. Gaylord.
—Jules Pierlow.



MISS MARGARET JACKSON,
Fort Worth, Tex. She is the guest of Mrs. Felix E. Gunter.
—Ashen-Brenner.



MRS. HOWARD LEE MAY,
a bride of Oct. 3, who was Miss Merrydale Gambrill, daughter of Mr. and Mrs. Howard Gambrill.
—Schweis



MR. AND MRS. INGRAM F. BOYD JR.,
photographed on the Lafayette as they sailed Friday for their honeymoon in Europe. The bride was Miss Adeline Ely Smith, daughter of Mr. and Mrs. Luther Ely Smith, before her marriage Tuesday, in Magnolia, Mass.
—Metropolitan photo service.



MISS BEVERLY WORTHAM,
Roanoke, Va., the guest of Miss Virginia Harris, debutante daughter of Mr. and Mrs. James Walter Harris.
—Aufenger, Roanoke.

Woman's Club Plans Bridge Tea Series

BRIDGE will play a prominent part in the season's activities at the St. Louis Woman's Club. The Junior Committee, of which Mrs. Marvin E. Holderness is chairman, has announced a series of informal games for each Monday afternoon, beginning tomorrow, with tea following. This will be a new feature on the entertainment program this year. The Junior Committee is composed of Mrs. William Glasgow O'Fallon, Mrs. John Olin, Mrs. Louis Dennig, Mrs. I. D. Kelley, Mrs. Ralph Whitelaw Fischer, Mrs. Theodore Mitchell Wall, Mrs. Frederick E. Niedringhaus, Mrs. Douglas B. Houser, Mrs. Edward Morton Banister, Mrs. Oliver L. Garrison Jr., Miss Elizabeth Ferguson, Miss Doris O'Neil and Miss Harriet Moreno.

J. M. Barrie's "Dear Brutus" will be presented Oct. 22 by performers from the Little Theater of St. Louis and the Players' Club, under the direction of Luther Avon Blue Jr. The cast follows:

Bob, George Wendling; Mrs. Purdie, Isabelle Carpenter; Mr. Dearth, Percy Ramsey; Matey, Isaac Watkins; Lady Caroline, Victoria Lincoln Watkins; Mrs. Coade, Mary Alice Hart; Margaret, Lucile Johnson; Mr. Coade, George Simons; Mrs. Dearth, Katherine Cravens; Joanna Trout, Mary Jane Roach; Mr. Purdie, Ben Fry.

Two Society Girls To Wed on Same Day

TWO weddings of importance will take place Monday, Oct. 19. Miss Katharine McCluney, daughter of Mr. and Mrs. Samuel C. McCluney, 37 Kingsbury place, will become the bride of Christopher Columbus Baldwin of New York, at 5:30 o'clock in the afternoon. The ceremony will be performed at the Church of St. Michael and St. George, with a wedding supper for the bridal party and relatives following at the home of the bride's parents.

Pre-wedding parties for Miss McCluney and Mr. Baldwin include a dinner next Friday evening at the Bridlespur Hunt Club with Mr. and Mrs. Henry Baldwin of Chesapeake, Va., as host and hostess. Mr. Baldwin is a cousin of the bridegroom. An informal mixed tea will be given the same day preceding the dinner by Mr. and Mrs. Richard Baldwin, 5295 Waterman avenue, the former also a cousin of the bridegroom.

Next Saturday evening a dinner

Continued on Page 2, Column 4.

Margaret L. Hackman To Wed Buffalo Man

MR. AND MRS. FRANK X. HACKMAN, 5420 Maple avenue, have made formal announcement of the engagement of their daughter, Miss Margaret Louise Hackman, to Mostyn Snyder, son of Mrs. Katherine Snyder of Los Angeles, Cal. Miss Hackman is a granddaughter of the late Thomas Halpin of St. Louis. She was graduated from Visitation Convent.

Mr. Snyder was graduated from the University of California. He is employed in Buffalo, N. Y.

The wedding will take place this fall.

Miss Myrtle Oliver Weds W. A. Roever

AT a candlelight service last night in the new Central Presbyterian Church, Hanley road and Davis drive, Miss Myrtle Oliver, daughter of Mr. and Mrs. Dick Oliver, 13 Fair Oaks, became the bride of William A. Roever, son of Prof. and Mrs. W. H. Roever, 6802 Waterman avenue. The chancel was almost concealed beneath palms and ferns, with large baskets of white chrysanthemums at each side. In addition to the branched candelabra, which illuminated the front of the church, the bridal party passed through a candle-lit center aisle. The Rev. Dr. Theodore S. Smylie officiated.

The bride was preceded to the altar by her sister, Miss Ruth Oliver as maid of honor, wearing beige lace veiling satin of the same shade, fitted to the knees where a decided flare was introduced by flounces of tulle shading from egg shell to pomegranate. The sleeveless bodice was designed with a deep V neck line finished with a tiny scalloped bertha. She wore pomegranate slippers and carried Joanna Hill roses. The bridesmaids, Mrs. Clarence Allen Good Jr., Miss Frances Butts and Miss Lisette Gross, wore satin in different tones, fashioned with high waistlines and the bodices in the new surplice effect tied in back. Mrs. Good's gown was gold colored and she carried small bronze chrysanthemums and golden yellow roses; Miss Butts wore the nasturtium tint and carried Joanna Hill roses and bronze chrysanthemums, and Miss Gross' gown was the pomegranate shade with which she carried a bouquet similar to that of Miss Butts.

The bride was gowned in deep ivory satin, designed simply with no trimming and depicting the Empress silhouette. The skirt, fitting close to the figure to the knees and flaring to the floor, depended from a deep square-necked bodice and ended in a built-in train. There were long sleeves. She wore a strand of pearls, the gift of the bridegroom. The bridal veil, of ivory tulle, was arranged from a medieval cap banded in pearls. Her flowers were lilies of the valley.

Granville Gloor was best man, and

Continued on Page 2, Column 3.

Two Wedding Dates Set for Late October

Miss Lucy Haskell to Marry Berthoud Clifford; Miss Lucelia Taussig Will Be Bride of A. C. Daldy.

TWO important late October wedding have been planned and the arrangements announced today. Miss Lucy Haskell, daughter of Mr. and Mrs. John A. Haskell, 4453 West Pine boulevard, has selected Thursday, Oct. 29, as the date of her marriage to Berthoud Clifford, son of Mrs. Robert H. Clifford of the St. Regis Apartments. The ceremony will take place at 5:30 o'clock at the Haskell home, and will be followed by a reception. Miss Haskell will be attended as matron of honor by Mrs. Geoffrey Griggson of London, England, who was Miss Frances Galt of St. Louis. Mrs. Griggson is visiting in this country and will come to St. Louis a few days before the wedding. Frank Webster is to be best man, and Norman Haskell, brother of the bride, groomsman.

On Saturday, Oct. 31, Miss Lucelia Taussig, daughter of Dr. and Mrs. Albert E. Taussig, 5038 Washington boulevard, will become the bride of A. Cyril Daldy of St. Louis, formerly of London, son of Mrs. Frederick Daldy of Cornwall, England. The ceremony will be solemnized quietly at the Taussig home at 8 o'clock in the evening, with the Rev. Dr. George Rowland Dodson of the Church of the Unity officiating. Guests will be limited to relatives.

The bride, a cousin of Miss Mary Bolland Taussig, a debutante of the winter, will have her sister, Miss Mary Taussig, as maid of honor, and another sister, Miss Leonore Taussig, and Miss Virginia Bourne of New York, who will arrive a few days before the wedding, as bridesmaids. George Page of Chicago will be best man.

The dates for the two weddings settle a friendly discussion in a luncheon club to which Mrs. Taussig and Mrs. Haskell belong, as to which one of the members' daughters would be the first bride. The club has met at the homes of the members each Tuesday afternoon for several years. Other prominent St. Louisans who belong include Mrs. Jacob Porter Tirrill, Mrs. Frederick J. Taussig, Mrs. Archer O'Reilly, Mrs. Hermann Von Schrenk, Mrs. Willard W. Boyd Jr., Miss Charlotte Taussig, Miss Bessie Green and Mrs. Robert A. Holland. Mrs. Nathaniel Allison of Chicago, formerly of St. Louis, was also a member.

Miss Ethel Capen Married in East

ANNOUNCEMENT is made of the marriage of Miss Ethel Capen, daughter of the late Mr. and Mrs. George D. Capen of Westmoreland place, and Michael C. Fogliani of Cleveland, a native of Italy. The ceremony took place quietly Sept. 25 in a small town in Pennsylvania, to which Miss Capen and her fiance motored from Cleveland, where she had been visiting. After a trip to Chicago they came to St. Louis for a few days and were guests at Hotel Chase. They departed yesterday and will live in Cleveland.

Mrs. Fogliani's father was one of the founders of Westmoreland place, and was president of the old Lindell Street Railway Co. She is a sister of George H. Capen of the Kingsbury apartments; Samuel D. Capen of Ladue and Price roads; Wallace C. Capen of Mount Solitude, Hillsboro, Mo.; Charles Pond Capen, 4750 Westminster place; Mrs. Frances Boarman of Westerly, R. I., widow of United States District Judge Alexander Boarman of Shreveport, La., and Mrs. George E. Armstrong of Cleveland, who was Miss Jeanne Capen.

After the death of her father the bride and her mother lived in New York for 20 years until Mrs. Capen's death a few years ago. She has been with Mrs. Armstrong in Cleveland for several months. The family has been prominent in St. Louis for many years and has long been identified with the Veiled Prophet organization. The bride's niece, Miss Adaline Capen, now Mrs. Charles H. Zelbig, was a queen, and another niece, Miss Marjorie Capen, was a special maid of honor this year.

Women's Symphony Group Will Meet

THE first meeting of the Women's Committee of the St. Louis Symphony Society will be held Thursday morning at 10:30 o'clock in the Wednesday Club. The president, Mrs. H. Blakeley Collins, will preside, and the short business meeting will be followed by a program.

College Club Night Box Parties Planned

BOX parties for the Lawrence Tibbett recital at the Odeon, Nov. 6, are being given by the private schools of St. Louis, officers of college alumnae, individual members of the College Club of St. Louis, and many others. The College Club is sponsoring the concert for its annual scholarship benefit.

The list of box holders to date is as follows: Mrs. Newton R. Wilson, Mrs. H. Blaksley Collins, Mrs. Ella Peters Lauman, Mrs. Paul Brown, Mr. and Mrs. Joseph Muckerman, Mr. and Mrs. F. A. Sudhoit, Mr. and Mrs. Horton Watkins, Mr. and Mrs. Eugene R. McCarthy, Dr. and Mrs. John L. Roemer, Mr. and Mrs. William Morgan Jr., Mr. and Mrs. F. J. Schleicher, Mr. and Mrs. A. E. Dies, Mr. and Mrs. Branch Rickey, Edwin A. Lemp, Dr. and Mrs. T. M. Sayman and Miss Margaret Shapleigh.

In the John Burroughs School box, Mr. and Mrs. Eugene McCarthy will entertain a party. Mr. and Mrs. Horton Watkins will have guests in the Community School box, and in the Hosmer Hall boxes Mrs. Elma Benton, principal, will have with her Miss Grace Burnham, assistant principal; Miss Ellen Craig, Miss Clara Meyer, Miss Edna Sutter and Miss Mulford. In the other Hosmer Hall box will be Mr. and Mrs. Robert L. Latzer, Mr. and Mrs. Preston G. Orwig, and Mr. and Mrs. John W. Morrison.

The officers of the Wellesley Association in St. Louis have taken a box. They are: Mrs. Sanford D. Leland, president; Miss Helen Koch, first vice president; Miss Ann Huffman, second vice president; Mrs. Herbert Alcorn, recording secretary; Mrs. John Holmes, corresponding secretary, and Mrs. Harold Baer, treasurer.

One of the Missouri boxes will be occupied by Mr. and Mrs. T. W. Van Schoiack, Mr. and Mrs. Roscoe Anderson, Mr. and Mrs. John T. Garrett.

Mrs. Paul Brown has invited the following guests: Mr. and Mrs. E. A. B. Garesche, Mr. and Mrs. James L. Westlake, Mr. and Mrs. Albert M. Keller and Mr. and Mrs. A. J. Moriarity. Mrs. F. A. Sudhoit will entertain her two sons-in-law and daughters, Mr. and Mrs. Sidney Mohlman and Mr. and Mrs. R. D. Meyers.

Following is the Program Committee: Mrs. George A. Schaberg, chairman; Mrs. E. W. Jones, Mrs. John O. Price, Mrs. Roland Bauer, Mrs. George F. Morrison, Mrs. Edmund F. Brown, Mrs. L. Avon Blue and Mrs. William Abbott. The programs will be more elaborate than usual, as they are intended to be souvenirs of the twenty-fifth anniversary of the College Club of St. Louis.

Mrs. Howard Benoist, 4921 Pershing avenue, and her debutante daughter, Miss Sara Benoist, arrived home last Sunday from Jamestown, R. I., where they have a summer home. Mr. Benoist and their daughters, Miss Elizabeth and Miss Agnes Benoist, will remain at Jamestown for a longer stay.

YOUR OLD FUR COAT
Can Be Made to Look Like New
Let our Master Furriers repair or remodel your Fur Coat. The cost is low if you act now. Get our estimate this week. All work guaranteed!
Lowest Prices on Fur Coats
Now Is the Time to Buy a Fur Coat, While We Offer the Greatest Savings in 15 Years
WE SPECIALIZE IN MAKING FUR COATS TO ORDER
Your Old Fur Coat Taken in Trade as Part Payment on a New One
LANDERS-PEARLMAN FUR CO.
312 N. 6th St. Fourth Floor Opp. Famous Mail Orders Handled

ADAPTO SHOES for REDUCING



Black suede, or black or brown Marcella cloth, or black moire. Prettily trimmed. $8.75
Sizes to 11 Widths to EE
OTHER ADAPTO MODELS, $8.75 UP

WHY worry over increasing weight when it is so easy and pleasant to reduce? Doctors say that interesting, natural exercise is the safest way. And Adapto Shoes make possible brisk, enjoyable walking. They distribute your weight evenly on the feet and form a natural support for the arches. Foot freedom and foot comfort do away with the idea that you must reduce. You just do reduce with the increased pleasure of movement that you get in Adaptos.

LANE BRYANT
SIXTH and LOCUST

Keep your figure Young with MAIDEN FORM



THE new styles require a graceful dignity of carriage that only subtly designed foundations like Maiden Form can give you. Whether you are a slim Junior or maturely rounded, you can mould your bust most beautifully with a petal-smooth Maiden Form uplift. The brassiere illustrated, "The Maiden Form Double Support", slenderizes by means of invisible inside pockets and a snug diaphragm band. The Maiden Form semi-stepin (shown at left) accents the waist, flattens the diaphragm and smooths the hips.

Get the New Maiden Form Booklet from your dealer, or write MAIDEN FORM BRASSIERE CO., Inc. Dept. N - 245 Fifth Ave., N.Y.
AT DEALERS EVERYWHERE
"There is a Maiden Form foundation for every type of figure."

FALL TRAVEL NOTES

MR. AND MRS. HARRISON HOBLITZELLE of Philadelphia, departed at noon yesterday for their home, following a visit with Mr. Hoblitzelle's sisters, Miss Trimble and Miss Eleanor Hoblitzelle, 6650 Ellenwood avenue. They came to St. Louis to attend the Veiled Prophet ball Wednesday evening. Miss Eleanor was a special maid of honor at the ball.

Mr. and Mrs. Hoblitzelle will be guests of honor at a mixed tea to be given today by friends in Philadelphia. They are to take possession of a new home Oct. 15 in Wynnewood, Pa. Mr. and Mrs. Hoblitzelle moved to Philadelphia last summer, having formerly resided here.

Mr. and Mrs. Robert Holmes of the St. Louis Country Club grounds, and their debutante daughter, Miss Caro Holmes, will return to St. Louis Oct. 20 from Hyannisport, Mass., where they have been occupying the summer home of Mr. and Mrs. Alanson C. Brown of St. Louis.

Miss Holmes will be guest of honor at a dinner dance Nov. 7 at the St. Louis Country Club which her uncle and aunt, Mr. and Mrs. John Howard Holmes, 6500 Forsythe boulevard, will give for her. Mr. and Mrs. Holmes will give a similar affair for their daughter Dec. 18 at the same club.

Coming to St. Louis for the point-to-point race, Oct. 24, at Bridlespur Hunt Club, are Mr. and Mrs. Frank Book of Detroit, who will be the guest of Mr. and Mrs. Percy J. Orthwein of Huntleigh Village.

Mrs. Helen Watts Jones, daughter of Mr. and Mrs. Frank Overton Watts, 33 Portland place, has as her guests, Mr. and Mrs. Addison Vars of Buffalo, N. Y.

Mr. and Mrs. Jack R. Smith, 7543 Buckingham drive, have returned from their honeymoon. Mrs. Smith before her marriage a few weeks ago was Miss Ruth Cohen, daughter of Mr. and Mrs. H. Cohen, 5364 Pershing avenue.

Mr. and Mrs. Samuel C. Davis, 15 Westmoreland place, have been making a brief stay in New York, following their summer vacation at Rye Beach, N. H. Their daughter Miss Alita, is traveling in Europe with Mrs. George Bass of Paris, who was formerly Miss Modora Steedman, daughter of Mr. and Mrs. George Fox Steedman, 34 Westmoreland place.

Mrs. William Gillespie Moore, 20 Wydown terrace, and her sister Mrs. J. D. Wooster Lambert of Cella road, returned Thursday from a three weeks' trip to Paris.

Mr. and Mrs. Theodore Gale Barstow, 414 North Union boulevard, have as their guest, their niece, Miss Edith Behr, daughter of Mr. and Mrs. Benjamin Leslie Behr of Lake Forest, Ill., who arrived Wednesday to attend the Veiled Prophet ball that evening.

Miss Edwine Nugent, daughter of Mr. and Mrs. Edwin T. Nugent of the St. Louis Country Club grounds, is visiting her aunt, Mrs. J. B. S Rex of Philadelphia, before resuming her studies at the Westover School, Middlebury, Conn., next Tuesday. Mr. and Mrs. Nugent arrived home last week from Eastern Point, Conn., where they have a summer home. They had with them for the summer, their daughter, Mrs. Thomas M. Conroy of Cincinnati, and her two small sons.

Miss Nancy O'Fallon, daughter of Clarence O'Fallon, 5704 Cates avenue, left Friday for Jamestown, R. I., where she will visit her aunt Mrs. Herman Schaus, for three weeks.

Mr. and Mrs. Oscar E. Niedringhaus, 4647 Pershing avenue, are expected home today from Europe.

Mrs. George E. Hoffman, formerly of 5217 Westminster place, has taken an apartment at 4 North Kingshighway.

The Rev. Father Alphonse Schwitalla, S. J., dean of the School of Medicine, St. Louis University, is in New York for the conference on "Hospital Standardization of the American College of Surgeons," being held there next week. He will give an address tomorrow at the Waldorf-Astoria.

Mr. and Mrs. John B. Denvir Jr., and the latter's daughter, Mrs. Jane Parsons, have arrived home from their camp at Algonquin Park, Ont., and have taken possession of their house, 15 Washington terrace, which they leased for a year to Mr. and Mrs. M. Harrison Cahill. Mr. and Mrs. Cahill have taken an apartment in the Park Plaza.

Mrs. William E. Hoblitzelle, 7625 Wydown boulevard, and her daughter, Miss Lucy, have returned from a motor trip to Pittsburg, where they visited Mrs. Hoblitzelle's son and daughter-in-law, Mr. and Mrs. William E. Hoblitzelle's Jr., who are the parents of a son, William Edward III. Mrs. Hoblitzelle and her daughter spent the summer at Algonquin Park, Ontario.

Mr. and Mrs. Robert Crane of New York and their daughters, Miss Jessie Beach Crane and Miss Nathalie Crane, are the guests of Mrs. Crane's sister, Mrs. Le Moine Skinner of Webster Groves, on their way to California.

Miss Erna Rice, daughter of Mr. and Mrs. Charles M. Rice of Big Bend road, arrived home Monday following a summer spent in traveling through Europe with several St. Louis young women, including: Miss Martha Love, Miss Lucy Thompson and Miss Emily Lewis. Miss Thompson has returned. The other members of the party are expected home soon from New York.

Erle Harsh to Wed J. Y. Lund Saturday

SEVERAL parties have been given in honor of Miss Erle Harsh, daughter of Mr. and Mrs. George Harsh, Geyer road, St. Louis County, and her fiance, Joel Y. Lund, son of Mr. and Mrs. Robert L. Lund, 5968 Cabanne place, whose marriage will take place next Saturday night at 8:30 o'clock at the St. Louis Woman's Club.

Last Sunday afternoon Mr. and Mrs. Lee Langan gave a mixed tea and Tuesday evening, Mr. and Mrs. Harold Hungerford, 5054 Washington boulevard, gave a dinner party. Friday afternoon, Mrs. Fred Holekamp, 633 Sherwood drive, Webster Groves, was hostess at a luncheon, and last night Fred Niemeyer and Arthur Koelle, both members of the wedding party, were hosts at an evening party. The invitations, sent as blue prints, invited the guests to appear at the foot of Washington avenue at 4:30 for a dinner cruise on the ship Honeymoon. Miss Martha Carter, daughter of Mr. and Mrs. W. Frank Carter, will have a dinner tonight at the home of her parents in the Senate apartments.

Other affairs planned for this week include a dinner Tuesday by Mr. and Mrs. Wilbur Goesling of Kirkwood; a similar party Wednesday, with Miss Betty Harsh, sister of the bride, as hostess; a dinner Thursday night, with Miss Dorothy Lund, debutante sister of the bridegroom, as hostess, and a luncheon Friday to be given by Miss Marjorie Green, daughter of Judge and Mrs. Ernest A. Green.

Miss Myrtle Oliver Weds W. A. Roever

Continued From Page One.

Robert Hamilton, a cousin of the bridegroom, Clarence Allen Good Jr. and Roger Slater, groomsmen.

At the reception at the Oliver home, which followed the ceremony, the receiving line stood in the living room before the fireplace which had been banked with chrysanthemums combining the colors in the gowns of the bride's attendants. The reception table in the dining room was decorated with white roses and lilies of the valley.

Mr. and Mrs. Roever will spend their honeymoon in New Orleans and Biloxi, Miss., and will live in Tulsa, Ok. The out-of-town guests included Miss Jessie Bassler, Owensboro, Ky.; Mr. and Mrs. Bonney Notson, Kansas City, Mo., and Mr. and Mrs. Carl D. Barth, New Haven, Conn.

The bride and her husband were graduated from Washington University where she became a member of Kappa Kappa Gamma, and Mr. Roever of Tau Kappa Epsilon.

Two Society Girls To Wed on Same Day

Continued From Page One.

party will be given by Miss Virginia Simmons at the home of her mother, Mrs. George Welch Simmons, 21 Westmoreland place. Mr. and Mrs. Elliot Baldwin of Annapolis, the former a brother of the bridegroom, will give a luncheon next Sunday at the Bogey Golf Club for the bridal party. Two other parties will be given next Sunday. Mr. and Mrs. Samuel D. Capen Jr., 326 North Euclid avenue, will give a mixed tea preceding a supper party which Miss Roccena Baldwin will give at the home of her parents, Mr. and Mrs. L. Warrington Baldwin, 23 Westmoreland place. Mrs. James McCluney of Savoy Court, an aunt of the bride-elect, will give a luncheon the day of the wedding at her home.

The marriage of Miss Anne Farrar Semple, daughter of Mrs. Frederick Humphrey Semple, 79 Arundel place, and Philip Wahmann Ness of Baltimore, will take place a week from tomorrow also, at 8 o'clock in the evening. The ceremony will be performed at Westminster Presbyterian Church with a reception to follow at the St. Louis Country Club. The bride-elect will be given in marriage by Dr. Louis H. Burlingham.

Mr. Ness arrived in St. Louis Tuesday and is the guest of Mrs. Semple.

Pre-wedding parties for Miss Semple and Mr. Ness include a dinner next Saturday evening, which will be given by Miss Florence Jones, daughter of Mr. and Mrs. Hugh McKittrick Jones of McKnight road, who will be maid of honor at the wedding. Next Sunday afternoon, Mr. and Mrs. Lynton T. Block of Edgewood and Price roads will be host and hostess for the bridal party at a mixed tea to be given at their home. Last Friday evening a dinner party was given by Miss Elizabeth Morfit at the home of her parents, Mr. and Mrs. Thomas Garrison Morfit, 5155 Westminster place.

Mr. and Mrs. George S. Tiffany of Chesterfield, Mo., have taken a house at Glen Cove, L. I., for the winter, and Mrs. Tiffany and her son, Nicholas, will spend the season there. Mr. and Mrs. Tiffany's son-in-law and daughter, Mr. and Mrs. John T. Pratt Jr., live in Glen Cove. The latter was formerly Miss Mary Christy Tiffany. Mr. Tiffany and another son, Philip, have returned to their home in Chesterfield.

ROSALIND MAHLER PUFELES
INFANT BEGINNERS' CLASS
Ages 3 to 7—Thurs., Oct. 15th
FANCY DANCE CLASS, OCT 17TH
Class Will Include Tap, Toe and Acrobatic Dancing
4911 WASHINGTON BOUL.
FOrest 7748
Folder on Request

Biennial Session Of District Clubs

THE election of the seventeenth president of the Eighth District of the Missouri Federation of Women's Clubs, together with an executive board, will take place at the biennial meeting at the Coronado Hotel tomorrow. The morning session will open at 9:30 o'clock and will be conducted by the president, Mrs. F. H. Litchfield. It will be devooted to the introduction of guests and the reading of reports by the officers of the executive board. The speakers will be Mrs. H. H. Muchall of St. Louis, state second vice president, who will talk on the endowment fund and the foundation fund, and Miss Jessie Black, state chairman of the scholarship loan fund. The officers who will report are Mrs. Frank J. Keiser, first vice president; Mrs. William D. Buchanan, second vice president; Mrs. Holmes Wager, recording secretary; Mrs. Robert Erwin, corresponding secretary; Mrs. George M. Gill, county secretary; Mrs. H. W. Schmale, treasurer, and Mrs. H. D. Davis, auditor.

At the afternoon session, which will open at 2 o'clock, a report will be given by Mrs. Minnie L. Kitchen on the biennial meeting held last spring at Carthage, Mo. Each of the 12 district chairmen will give a three-minute report of the work accomplished during the two years. The chairmen who will report are: Miss M. Elizabeth Rich, American Citizenship; Mrs. Everett Taylor, American Home; Mrs. Walter Mills, Art; Mrs. Arthur J. Krueger, Education; Mrs. F. Benton Miller, International Relations; Mrs. Gordon Weaver, Junior Membership; Mrs. H. H. Muchall, Legislation; Mrs. W. Purnell Diggs, Literature and Reciprocity; Mrs. F. H. Littlefield, Motion Pictures; Mrs. G. W. Coffman, Music; Mrs. Evalyn F. Heerich, Press and Publicity, and Mrs. A. S. Hinchey, Public Welfare.

These reports will be followed by three musical numbers by Miss Evelyn Torrence, head of the vocie department, accompanied by Miss Esther Rhodes, both of Lindenwood College faculty.

The principal address will be delivered by the state president, Mrs. David S. Long of Harrisonville, Mo., whose subject will be "Through Federation Channels."

The new officers, who are to serve for the next two years, will be installed immediately following the election. Mrs. N. P. Zimmer will be the parliamentarian. The polls will be open for nominations from 9:30 to 11 a. m., and for election from 2 to 3 p. m.

The committees in charge of the day's meetings are: Mrs. F. H. Littlefield, president; Mrs. Frank J. Keiser, general chairman. Arrangements Committee: Mrs. Walter Mills, chairman; Mrs. H. W. Schmale, Mrs. George M. Gill, Mrs. F. Benton Miller, Mrs. A. S. Hinchey. Credentials: Miss M. Elizabeth Rich, chairman; Mrs. Arthur J. Krueger, Mrs. Ernest Evans, Mrs. J. R. Booth and Mrs. A. A. Knowles. Nominations and elections: Mrs. Wm. D. Buchanan, chairman; Mrs. Robert Erwin, Mrs. L. H. Bowerman, Mrs. Grace E. Trail, Mrs. W. P. Tarrant, Mrs. John J. O'Reilly, Mrs. W. H. Sullivan, Mrs. J. H. McCabe and Mrs. Thomas Blundell. Ushers: Mrs. W. Purnell Diggs, chairman; Mrs. Gordon Weaver, Mrs. P. E. Kaigler, Mrs. Lucille Montgomery, Miss Mariam Cotton, Mrs. M. G. Skinner, Mrs. Roy A. Butts, Mrs. C. B. Kenamore, Miss Mathilde Schuhr. Resolutions: Mrs. Everett Taylor, chairman; Mrs. George E. Mix and Mrs. Pritchard Harris.

Debutantes' Busy Season Under Way

Continued From Page One.

Garrison III, Jack Hall, John and Clifton McMillan, Frank R. Sheldon, Jack Curby and Carter Burns.

Cards have been issued for the debut tea of Miss Mary Coit Day, daughter of Mr. and Mrs. Robert Coit Day, 5117 Westminster place, which will be given Friday afternoon, Oct. 23, from 4 to 6 o'clock at the Day home.

Mrs. Henry M. Meier of Pasadena, Cal., and St. Louis, will give a dinner dance Saturday evening, Nov. 14, at the St. Louis Country Club, in honor of Miss Marie Pauline Ball, debutante daughter of Mr. and Mrs. George Lewis Ball of Webster Groves. Mr. and Mrs. Ball are entertaining as their house guest, Miss Zoe Taylor of Memphis, Tenn.

Invitations have been received for the debut tea of Miss Anne Contesse Tyler, daughter of Mr. and Mrs. James Monroe Tyler, 5133 Raymond avenue. The reception will be given Wednesday afternoon, Oct. 28, from 4 to 6 o'clock at the Tyler home.

Cards have been received from Mrs. Gilbert Penfield Strelinger, 32 Kingsbury place, for a luncheon Tuesday afternoon, Oct. 27, at the St. Louis Woman's Club in honor of Miss Mary Lucas Hart, debutante daughter of Mr. and Mrs. John A. Hart, 4411 Westminster place.

Miss Jane Carter Burns, daughter of Mr. and Mrs. Robert Burns, 30 Lenox place, was hostess at a dinner party Friday evening in honor of Miss Ann Chittenden Ferriss, the Veiled Prophet Queen, and debutante daughter of Mr. and Mrs. Henry T. Ferriss, 18 Lenox place. There were 20 guests.



Henriette
A Felt with grosgrain chou . . . as featured in Vogue of October 15.

You've Admired Their Classic Lines . . . You've Lauded Their Quality

Now You May Buy Your DOBBS HATS at Sonnenfeld's

Here is another Fashion Alliance that adds to Sonnenfeld's unique reputation as Millinery Leaders in St. Louis! Dobbs Hats embody the cosmopolitan air of Fifth Avenue . . . they're the obviously smart thing in headgear that the Woman of distinction recognizes.

Dobbs Hats are of tailored simplicity . . . masterpieces of line and are made of finest Felts. Dobbs Hats may be had in Five specialized Headsizes.

Priced $10 to $20

SONNENFELD'S

Dobbs



In HANAN'S DÉPARTEMENT MODERNE
The Newest Browns
$8.50 are only
The newest footwear for brown costumes is here in styles and leathers that are extraordinary at this moderate price. In suede, kidskin, satin, and the newest contrasts, these shoes, made exclusively for Hanan, offer surprising values.
HANAN & SON
908 Olive

WEDDINGS AND ENGAGEMENTS

THE marriage of Miss Gladys M. Walker, daughter of Mr. and Mrs. Edward F. Walker, 6002 Enright avenue, and John F. Anderson, son of Mr. and Mrs. George Anderson, of Newport, Ark., took place in the Church of the Redeemer last Tuesday evening. There was a supper for the bridal party at the home of the bride's parents after the ceremony.

The bride wore an ivory satin gown, cut on Empire lines, a long veil and close-fitting cap of tulle with wreath of silver leaves and orange blossoms. The train of the veil was bordered with old lace. She carried a bouquet of roses.

Miss Hazel M. Walker, sister of the bride, was maid of honor. She wore a gown of peach colored velvet, in Empire design, an Empress Eugenie hat of the same color and material, and carried a bouquet of Talisman roses. The bridesmaids, Miss Mary Deming Barnes, was similarly attired in blue velvet. The best man was Edward Green, and the groomsman was Hugh Graves.

The engagement of Miss Dori Wetzel, daughter of Mr. and Mrs. August C. Wetzel, 3510 Kingsland court, to Dr. F. K. Lietz, son of Mr. and Mrs. Frank E. Lietz, 3503 Juniata street, has been announced. Dr. Lietz is a graduate of the St. Louis University School of Dentistry and is a member of Psi Omega fraternity. No definite plans have been made for the marriage.

The marriage of Miss Pegg Nudelman, daughter of Mr. and Mrs. M. Nudelman, 6421 Alamo avenue, to Julius M. Sandler, son of Mr. and Mrs. Louis Sandler, 7894 Vernon avenue, will take place this evening in the ballroom of Hotel Fairgrounds, Rabbi Hahn officiating.

The bride will wear a gown of white satin with a veil made of lace and net. Her flowers will be gardenias and lillies of the valley. Miss Lillian Nudelman will be maid of honor for his sister. She will wear a gown of green satin. The bridesmaids, Miss Belle Wyman and Miss Belle Feinstein, will wear gowns of blue satin. Mrs. Charles Sandler, matron of honor, will wear a gown of coral velvet. The bridesmaids will carry roses to blend with their gowns. The groomsmen will be Gilbert Schwartz, Jonas Weinberger, Harry Sherman and Charles Sandler.

Following a wedding trip, Mr. and Mrs. Sandler will make their home at 5881 Plymouth avenue.

Mr. and Mrs. J. Kodner, 1100 Hodiamont avenue, announce the engagement of their daughter, Miss Ann, to Theodore Gold, son of Mr. and Mrs. S. Gold, 5716 Kingsbury boulevard.

Mr. and Mrs. Morris Krost, 13[illegible] Arlington avenue, announce the engagement of their daughter, Miss Rose, to Louis Lerner, son of Mr. and Mrs. Sam Lerner, 5141 Kingsbury avenue. No date has been set for the wedding.

Mr. and Mrs. Gus Brod, 3[illegible] Magnolia avenue, announce the engagement of their daughter, Miss

Huette's WONDERFUL SHOES
FITS ALL POINTS
A fit for any normal foot no matter how large, how small, how wide or how narrow.
AAAAA to EEE
Sizes 1 to 12
RESTS THE ARCH
AT THRIFTY PRICES perfect fitting that makes complete showing of new FOUR STORES:
714 Washington—6118
Sterling Quality



Jaccard's Glasses Are Fitted by Expert Optometrists.

WEDDINGS AND ENGAGEMENTS

THE marriage of Miss Gladys M. Walker, daughter of Mr. and Mrs. Edward F. Walker, 6003 Enright avenue, and John F. Anderson, son of Mr. and Mrs. George Anderson, of Newport, Ark., took place in the Church of the Redeemer last Tuesday evening. There was a supper for the bridal party at the home of the bride's parents after the ceremony.

The bride wore an ivory satin gown, cut on Empire lines, a long veil and close-fitting cap of tulle with wreath of silver leaves and orange blossoms. The train of the veil was bordered with old lace. She carried a bouquet of roses.

Miss Hazel M. Walker, sister of the bride, was maid of honor. She wore a gown of peach colored velvet, in Empire design, an Empress Eugenie hat of the same color and material, and carried a bouquet of Talisman roses. The bridesmaid, Miss Mary Deming Barnes, was similarly attired in blue velvet. The best man was Edward Green, and the groomsman was Hugh Graves.

The engagement of Miss Doris Wetzel, daughter of Mr. and Mrs. August C. Wetzel, 3510 Kingsland court, to Dr. F. K. Lietz, son of Mr. and Mrs. Frank E. Lietz, 3509 Juniata street, has been announced. Dr. Lietz is a graduate of the St. Louis University School of Dentistry and is a member of Psi Omega fraternity. No definite plans have been made for the marriage.

The marriage of Miss Peggy Nudelman, daughter of Mr. and Mrs. M. Nudelman, 6421 Alamo avenue, to Julius M. Sandler, son of Mr. and Mrs. Louis Sandler, 4786A Vernon avenue, will take place this evening in the ballroom of Hotel Fairgrounds, Rabbi Halpern officiating.

The bride will wear a gown of white satin with a veil made of lace and net. Her flowers will be gardenias and lilies of the valley. Miss Lillian Nudelman will be maid of honor for his sister. She will wear a gown of green satin. The bridesmaids, Miss Belle Wyman and Miss Belle Feinstein, will wear gowns of blue satin. Mrs. Charles Sandler, matron of honor, will wear a gown of coral velvet. The bridesmaids will carry roses to blend with their gowns. The groomsmen will be Gilbert Schwartz, Jonas Weinberger, Harry Sherman and Charles Sandler.

Following a wedding trip, Mr. and Mrs. Sandler will make their home at 5851 Plymouth avenue.

Mr. and Mrs. J. Kodner, 1100A Hodiamont avenue, announce the engagement of their daughter, Miss Ida, to Theodore Gold, son of Mr. and Mrs. S. Gold, 5716 Kingsbury boulevard.

Mr. and Mrs. Morris Krost, 1371 Arlington avenue, announce the engagement of their daughter, Miss Rose, to Louis Lerner, son of Mr. and Mrs. Sam Lerner, 5141 Kensington avenue. No date has been set for the wedding.

Mr. and Mrs. Gus Brod, 3955 Marshall avenue, announce the engagement of their daughter, Miss Annette Brod, to Louis M. Friedman of Cleveland.

Mr. and Mrs. H. W. Rocklage of Bonhomme road, Clayton, announce the engagement of their daughter, Miss Bertha Rocklage, to Harry Ennert. No date has been set for the wedding.

Mr. and Mrs. Meyer Stebelman, 1408 Temple place, announce the engagement of their daughter, Miss Lillian Stebelman, to Albert Sokolik, son of Mr. and Mrs. J. Sokolik, 1429 Temple place. The wedding will take place Nov. 8.

Miss Margaret Smith, daughter of Mr. and Mrs. Ewell Smith of Chicago and Denver, Colo., was married to John Joseph Sutton, Sept. 30 in Colorado Springs, Colo. Mr. and Mrs. Smith and their family formerly lived in St. Louis. Mr. and Mrs. Sutton will make their home in Denver.

The marriage of Miss Myra Paula Littmann, daughter of Mr. and Mrs. Edgar Littmann, 5601 Waterman avenue, and Lawrence Irmas Cohen, son of Mr. and Mrs. Samuel C. Cohen, Chicago, will take place tomorrow evening at 6 o'clock at Westwood Country Club. Mrs. Robert Lustgarten, Chicago, sister of the bridegroom, will be matron of honor. Miss Myra Solomon, Chicago, and Mrs. Joseph Corn, will be maids of honor, and the bridesmaid will be Miss Carol Littmann, sister of the bride. Marjory Freund and Dorothy Rossen, cousins of the bride, will be ribbon bearers.

Mr. Cohen will be attended by Ellis Littmann, best man, and Berthold Harris and Julius Manaster of Chicago, will be groomsmen. The out-of-town guests will be Mr. and Mrs. Samuel C. Cohen, parents of the bridegroom; Mr. and Mrs. Robert Lustgarten, Mr. and Mrs. Sidney Klein, Mr. and Mrs. Leo Wenk, Mrs. I. J. Reis, Miss Ethel Naehman, Miss Carolyn Wolff, Mr. and Mrs. Irving Stenn, Maurice Vick and Jerome Wenk, all of Chicago.

The engagement of Miss Anita J. Lewitz to George I. Winsby, son of Mr. and Mrs. H. W. Winsby, 2824 Russell boulevard, was announced at a bridge party given by the Miss Stella and Miss Mildred Winsby Oct. 2. Miss Lewitz is a daughter of Ernst Lewitz, 2052 Russell boulevard, and is a graduate of the Principia. No date for the wedding has been set.

Those present at the announcement party were: Miss Elaine Debus, Miss Erma Kratky, Miss Ethel and Miss Alma Walz, Miss Alice Miller, Miss Frances Sewing, Miss Lucille Meidroth, Miss Ina Briscoe, Miss Ruth Hartmiller, Miss Iva Stanhope, Miss Dolores and Miss Marjorie Higginbotham, Miss Frances Hill, Miss Lillian Hankemeyer, Miss Virginia Chamberlain, Miss Dorothy Berg, Miss Eva Marie Bachmann, Mrs. Elmer Baer, Mrs. Harold Ludwig, Mrs. Melvin Thomas, Mrs. Clifford Chaudron, Mrs. Paul Atkins and Mrs. LaVerne Coppedge.

Announcement has been made of the marriage Friday afternoon of Miss Virginia Burke Shaw, daughter of Dr. and Mrs. S. L. Shaw of Clinton, La., formerly of St. Louis. The ceremony took place at Lookout Mountain Presbyterian Church, near Chattanooga, Tenn. The Rev. Edward Stephen Campbell officiated. The bride attended the University of Louisiana and was graduated from the University of Illinois. She is a member of Chi Omega Sorority. Dinges is the son of Mr. and Mrs. George A. Dinges, 3683 Dover place. He holds a commission of First Lieutenant in the Seventeenth Infantry, U. S. A.

Lieut. and Mrs. Dinges will be at home at the Hotel Hermitage, Nashville, Tenn., after Nov. 15.

Mr. and Mrs. O. H. Hyatt, McLeansboro, Ill., announce the marriage Aug. 22 of their daughter, Miss Virginia Hyatt, and Thomas J. Prendergast, son of Mr. and Mrs. George G. Prendergast, 6157 Wagner avenue, in Monterey, Cal. Mr. and Mrs. Prendergast have returned to St. Louis to live.

The marriage of Miss Helen Pitts, 3869 Botanical avenue, and Lester A. Stratmann, 6523 Michigan avenue, took place Saturday evening, Oct. 3, at Tyler Place Presbyterian Church. The ceremony was performed at 6 o'clock by the Rev. E. Miller. Miss Dolly Muench was bridesmaid, and Tom Cartin Jr. best man.

The bride wore a gown of brown velvet. She wore long brown kid gloves and a brown velvet Empress Eugenie hat to match her dress, trimmed with burnt orange feathers. Her flowers were yellow tea roses. Miss Muench wore brown satin and her flowers were pink rosebuds.

The marriage of Miss Jane Leland McCoy, daughter of Mr. and Mrs. Lloyd Leland McCoy, of the Russell Arms apartments, to Bonney F. Francis, son of Mr. and Mrs. E. M. Francis, 3668 Shaw avenue, will take place next Saturday evening at 8 o'clock at Central Presbyterian Church, the Rev. Dr. Theodore S. Smylie officiating.

Several parties are being given in honor of the bride-elect and her fiance. Saturday, Oct. 3, a tea was given by Miss Mary Park at the home of her parents, Dr. and Mrs. George M. Park of Price road. Miss Mable Meyer, daughter of Mr. and Mrs. Edward Meyer, 4264 Flora boulevard, was hostess at a miscellaneous shower the week before. A bridge party will be given this week by a group of the bride-elect's sorority members of Delta Delta Delta, Washington University, and a trousseau tea will be given Wednesday at the home of Miss McCoy. Next Friday a bridal dinner will be given at the McCoy home.

Miss Meyer will be maid of honor at the wedding, and the bridesmaids will be Miss Edna Lee Mays and Miss Helen Evans, Elizabeth Hanson, cousin of the bride, will be flower girl. Dr. Henry Thymn will be best man, and the groomsmen will be Carl Stelling and Robert Langehenning.



MISS MARGARET ELLEN McCARTHY,
daughter of Mr. and Mrs. J. W. McCarthy, 5139 Vernon avenue, whose engagement to Harry Stevenson Rummel, son of Mrs. M. A. Rummel of Columbia, Mo., was announced last week. —Jules Prerlow.



MISS ELIZABETH SHILKEE,
daughter of Mr. and Mrs. Edward Shilkee, Webster Groves, who will become the bride, Oct. 17, of Frederick William Jameson II. —Gerhard Sisters.



MISS SOPHIE ELIZABETH WYGANT,
daughter of Col. and Mrs. Henry S. Wygant of Harrisburg, Pa. She is visiting her sister, Mrs. Eugene Philpot Curran of the Castlereagh apartments. —Sid Whiting.



MISS LUCIE SANFORD RICHARDSON,
Kappa Alpha Theta president of the St. Louis Panhellenic Association, which will be hostess at the National Panhellenic Congress Oct. 27 to 30. She is the daughter of Mr. and Mrs. R. J. Richardson, 7010 Washington boulevard. —Dieckman.



MISS CAROL BERGER,
daughter of Mr. and Mrs. Nathan C. Berger, 6647 Kingsbury boulevard. She will depart today to enter Smith College. —Ashea-Brenner



MRS. WILLIAM JARVIS DICK,
7269 Greenway avenue, general chairman of the scholarship benefit committee of the College Club, which is sponsoring the Lawrence Tibbett concert Nov. 6 at the Odeon. —Dieckman.



MISS ANITA J. LEWITZ,
daughter of Ernest Lewitz, 2052 Russell boulevard, whose engagement to George I. Winsby, son of Mr. and Mrs. H. W. Winsby, has been announced. —Gerhard Sisters.

Ellen Acton Is Bride Of Robert M. Smith

THE marriage of Miss Ellen Acton, daughter of Mr. and Mrs. George Acton, 6355 Washington boulevard, to Robert Moore Smith, son of Mr. and Mrs. Walter Smith, 7053 Waterman avenue, took place yesterday afternoon at the home of the bride's parents, the Rev. George Lloyd officiating. The house was decorated with smilax and autumn flowers.

The bride wore an afternoon gown of pale blue velvet designed with a close fitting bodice and long, flared skirt. She carried Easter lilies. Mrs. John Harrington Smith, matron of honor and the bride's only attendant, wore beige satin with brown accessories. Her flowers were chrysanthemums in three shades. Donald Smith was his brother's best man, and John Harrington Smith was groomsman. About 100 guests attended the wedding and the reception following.

Mr. and Mrs. Smith will live at 7715 Shirley drive. The bride attended the School of Fine Arts at Washington University, and Mr. Smith is a graduate of Washington University.

AT JEFFERSON BARRACKS

Items of Social Interest From the Army Post

MRS. F. H. McKEON, whose husband was formerly stationed at the Marine Hospital in St. Louis, but who is now living in Oregon, was a week-end guest of Col. and Mrs. Charles F. Morse.

Lieut. and Mrs. William W. Brier Jr., accompanied by Mrs. Oral E. Clark and Mrs. Aubrey J. Bassett, motored to House Springs Wednesday for dinner with the officers of the Second Battalion.

Mrs. Aubrey J. Bassett entertained at a bridge luncheon Thursday in honor of Mrs. Charles F. Morse, who, with Col. Morse, will depart Nov. 1 for their new station at Fort Benning, Ga.

Mr. and Mrs. L. C. Arnold and their daughter, Mrs. T. W. Prather, with her son, Billie, departed for their home in Mobile, Ala., Tuesday, after visiting their son and daughter-in-law, Lieut. and Mrs. William H. Arnold.

Col. Perry L. Boyer of the Medical Corps, now stationed at Vancouver Barracks, Wash., has been ordered to Jefferson Barracks.

Lieut. John Hoelscher of the Reserve Corps has reported to Jefferson Barracks and has been assigned to Company F.

Capt. and Mrs. Edwin T. Wheatley entertained Maj. and Mrs. H. S. Crow of De Soto, Mo., at dinner.

Mrs. Noble C. Banks will depart this afternoon by train for her home in Detroit, Mich. Mr. Banks will leave by motor Monday. They have been the guests of their son-in-law and daughter, Lieut. and Mrs. Logan Clarke.

Mrs. Oswaldo de la Rosa entertained Mrs. John T. Westermeier and Mrs. Roy K. Kauffman informally at dinner Tuesday evening.

Miss Barbara Wetherill, daughter of Lieutenant-Colonel and Mrs. Richard Wetherill, now attending Washington University, was recently pledged to Kappa Kappa Gamma sorority.

Among those from the post attending the Veiled Prophet's ball were Col. and Mrs. Pegram Whitworth, Lieutenant-Colonel and Mrs. Richard Wetherill, Maj. and Mrs. Oral E. Clark, Lieut. and Mrs. William H. Arnold, Lieut. and Mrs. August E. Schanze and Lieut. and Mrs. Logan Clarke.

Col. Pegram Whitworth will leave for Chicago Sunday to attend a conference of the Citizens' Military Training Camp commanders at corps area headquarters.

Brigadier-General Frank Bolles, commanding the Twelfth Brigade, with headquarters aat Fort Sheridan, Ill., arrived at the post Thursday afternoon and remained until Friday.

Maj. Paul R. King, Veterinary Corps, now stationed at Manila, Philippine Islands, has been ordered to Jefferson Barracks.

Huette's WONDERFUL SHOES

Enna Jettick Melodies
Sundays—7 P. M.
KWK

ENNA JETTICK
SHOES FOR WOMEN

FITS ALL POINTS

A fit for any normal foot, no matter how large, how small, how wide or how narrow.

AAAAA to EEE
Sizes 1 to 12

RESTS THE ARCH

$5 YOU NEED NO LONGER BE TOLD THAT YOU HAVE AN EXPENSIVE FOOT $6

New Fall Styles

"Doris" — Patent, Black or Brown Kid at.....$6
Mail Orders Filled.

AT THRIFTY PRICES—enjoy smart style with the perfect fitting that makes the SMART FOOT. Complete showing of new styles and expert fitters at all FOUR STORES:

714 Washington--6118 Easton--6331 Delmar--420 N. 6th

Sterling Quality Hosiery—75c, 95c and $1.15



Jaccard's Glasses Are Fitted by Expert Optometrists.

$10.50 Folding Oxford Frames

Including Sterling Silver Lorgnette Chain

$6.45 *Frame Only*

Folding Oxford frames, neat in design and well made. A convenient style for the person who wears glasses occasionally for shopping, reading and other close work.

JACCARDS
MERMOD JACCARD & KING JEWELRY CO.
NINTH AND LOCUST

STREET PUMPS

For women who prefer lower heels we offer a *very* complete assortment of attractive tailored models in modish suede and leather combinations.



Black or Brown Suede with Calf, Woven Trim, Hand Made.....$15

SWOPE SHOE CO.
OLIVE AT 10th ST.

SHORTHAND
INDIVIDUAL COACHING
St. Louis Secretarial School
4384 McPherson
NEwstead 0576

Scruggs Vandervoort Barney



Hear

Ely Culbertson

This internationally recognized expert on contract bridge will be here to

Lecture at 11 and 2:30
Monday, Oct. 12th

He will speak in Vandervoort's Music Hall on Sixth Floor and will discuss the newest developments in contract. Tickets are $1 for each lecture—procurable in Vandervoort's book and stationery shops, cashiers, shoppers' aid and Jaccard's stationery shop.

DANCE *without wilting*



LOVERS OF DANCING the world over are learning in greater numbers every day, the secret that will enable them to look as fresh and feel as fit for the last dance as they did for the first.

Here is the secret—Put a few drops of "4711"—this exquisite and genuine Eau de Cologne—on your handkerchief or the palms of your hands and inhale it.

The marvelous fragrance of "4711" Genuine Eau de Cologne acts like magic—away goes the fatigue—and again you feel fit as a fiddle, vivacious and all the rest of it.

Wherever you go, take with you a bottle of "4711" Eau de Cologne. You are almost sure of an occasion to welcome its rapturous refreshment.

The trade mark "4711" is your guarantee of quality and genuineness for whatever you require in toiletries or for beauty culture.



"4711" Eau de Cologne • "4711" Bath Salts
"4711" Bath Soap • "4711" White Rose Glycerine Soap
"4711" Talcum Powder • "4711" Bath Dusting Powder
"4711" Allweather Cream • "4711" Matt-Creme (Vanishing)
"4711" Frenoclone • "4711" Face Powder
"4711" Smelling Salts • "4711" Portugal Hair Tonic
"4711" Shaving Cream • "4711" Depilatory

No. 4711. Genuine Eau de Cologne
Blue & Gold Label

SOCIETY IN WEBSTER GROVES

MR. AND MRS. KING KAUFFMAN, with their son-in-law and daughter, Mr. and Mrs. John Lansden, who are motoring from Chicago to their new home at Las Mesa, near San Diego, Cal., were guests of Mr. and Mrs. Ward Goodloe of Sherwood drive this week. They will also go down to Cairo, Ill., for a short visit with relatives before resuming their journey to California.

Mr. and Mrs. E. M. Ayers of Zanesville, O., arrived Friday evening for a visit of two weeks with their son and daughter-in-law, Mr. and Mrs. Edwin C. Hyde, 459 Somerset drive. Mr. and Mrs. Hyde are entertaining this evening as an informal buffet supper in compliment to their guests and in celebration of their twentieth wedding anniversary.

Mr. and Mrs. William C. Rumsey, 116 Park road, arrived home last week from a late summer visit at Estes Park and Denver, Colo. During their visit at Estes Park they were guests at the Brynwood, where Miss Frances Martin, 30 Joy avenue, spent the entire summer season. After the closing of the Brynwood they spent a few days at the Crags. Mrs. Rumsey also attended the Episcopal Congress at Denver last month.

The marriage of Miss Ruth Marie Kruse, daughter of Mr. and Mrs. J. H. J. Kruse, 7823 Grove avenue, to Elmer S. Rehagen of Kansas City took place Saturday, Oct. 3, at St. Michaels Church, Shrewsbury Park, with the Rev. Preuss officiating. The bride, who was given in marriage by her father, wore a gown of ivory satin made with a close fitting bodice with long sleeves, the skirt flaring at the foot. A long train of the satin extended from the waist line. The veil of illusion was fastened to the hair in cap style. She carried an arm bouquet of Angelus roses and lilies of the valley. The maid of honor, Miss Rosemary Kruse, sister of the bride, wore a gown of turquoise blue satin made on princess lines to the knees where it flared to the ground. She wore a hat of blue felt with small bows and curling plume, of the same shade as the gown. She carried an arm bouquet of pink roses. The bridesmaids, Miss Lorna Doone Rehagen, Miss Bernice Egli and Miss Dorothy Gocke wore gowns of pink satin made like that of the maid of honor. Their hats were of pink felt. They carried bouquets of pink roses and blue delphinium.

Clarence Rehagen served as best man for his brother. The groomsmen were Lee Granger Harris, Marcell Kruse, Earl Hennich, Henry Baker. A reception and wedding breakfast for the families followed the ceremony at the Knights of Columbus Hall. Out of town guests were Mr. and Mrs. F. Rehagen of Kansas City, Miss Mildred Rehagen, also of Kansas City; Mr. and Mrs. B. Zierin, Carlyle, Ill.; Ed Keating, Moberly, Mo., and Miss C. Young of Kansas City.

The second meeting of the Webster Groves High School Parent-Teachers will be held Thursday, Oct. 15, at 8 o'clock in the High School Auditorium. There will be two speakers, Dr. G. W. Stephens of Washington University, and Prof. Wilbur N. Fuller of St. Louis. The subject to be discussed is "The Depression and Its Effect Upon Education." Dr. Stephens will discuss the effect upon the university student, and Prof. Fuller, the effect on the high school youth.

Mrs. Richard Young of New York arrived last week for a visit with her son and daughter-in-law Mr. and Mrs. Noel Chadwick, 255 Blackmer place. Mrs. William John Parker, 17 West Lockwood avenue, has returned home from a summer spent at Detroit, with her son-in-law and daughter, Mr. and Mrs. Philip Custer Baker.

Mr. and Mrs. Meade Ramsey of Bell Center, O., who have been the guests of Mr. and Mrs. James Milne, 237 Rosemount avenue, motored down to Batesville, Ark., last week with Mrs. Hugh Jackson of Toronto, who has also been visiting her brother and sister-in-law. Mrs. Jackson will return for another stay in Webster before leaving for her home. Mr. and Mrs. Ramsey will go on to Bell Center.

Mr. and Mrs. Robert Lee Morton, 765 West Kirkham avenue, expect to depart late this month or early in November for their winter cottage at Stuart, Fla. They will stop for a short visit at Jacksonville Beach, Fla., with their son-in-law and daughter Mr. and Mrs. Joseph Stehlin, before going on to Stuart.

Mr. and Mrs. P. E. Burton, 204 East Swon avenue, have as their guests Mr. and Mrs. Will Gamble of Nashville, Tenn.

Mrs. Paul Gallagher of Omaha, Neb., with her daughter, Miss Jean Dudley Gallagher, were guests of Mrs. Gallagher's brother and sister-in-law, Mr. and Mrs. Dudley Kincade, 474 Woodlawn avenue, for a few days last week while on their way to Miss Shipley's School, Bryn Mawr, Pa.

Mrs. Walter Koken, 364 Jefferson road, will entertain Tuesday afternoon at a tea. She will be assisted in receiving by her daughter, Miss Jane Koken. Mrs. Ernest Koken and Mrs. Olive Yackey. The girls who will serve are Miss Juliet Kooser, Miss Julia Gehm, Miss Elizabeth Clymonts, Miss Mary Lou Martin and Miss Florence Austin, and Miss Elizabeth Danforth.

Mrs. Fred Holekamp, 633 Sherwood drive, entertained at luncheon Friday in compliment to Miss Erle Harsh of Kirkwood whose marriage to Joel Lund will take place Oct. 17.

Mrs. Arthur W. Haill of Trevillian terrace was the hostess at a meeting of the Musical Appreciation Group Monday morning. Mrs. Alfred Lee Booth was in charge of the program.

Ferguson

JUDGE AND MRS. FRANK A. THOMPSON and their daughter, Miss Jacqueline Thompson, of Allen place, left Thursday for Greenwich, Conn., to visit Mrs. Thompson's brother-in-law and sister, Mr. and Mrs. Samuel F. Pryor. Miss Jacqueline will resume her studies at Westover.

A surprise dinner was given for Mr. and Mrs. Homer Goodwin, 219 Harrison avenue, at their home, Thursday evening, the occasion being their tenth wedding anniversary. There were 24 present.

Mrs. W. M. Wood of 427 North Florissant road is visiting Mrs. Whitehill in Los Angeles, Cal.

Miss Agnes Lodwick is located for the winter at the Kings-way Hotel.

Mrs. H. C. Stevens, 207 Roberta avenue, has sold her home and with her daughter, Miss Mildred, will leave Tuesday for Topeka, Kan., to reside.

Mr. and Mrs. C. W. McDonald, 33 Beacon avenue, have purchased the Stevens home and will take possession at once. Mrs. McDonald entertained at a bridge luncheon Wednesday for Mrs. Stevens.

The Ferguson Branch of the Needlework Guild of America will hold a sandwich and bakery sale at King's drug store, Friday, beginning at 9 o'clock. The proceeds will go to local charities.

Mrs. W. E. Thomas, 101 Tiffin avenue, had for luncheon guests Thursday her sister, Mrs. William Delamater of Wellsville, Mo., and Miss Addie Carthrae of St. Louis.

Mrs. M. R. de Penaloza and Mrs. Thomas H. Thatcher were luncheon guests of Mrs. Clark Smith, 19 Princeton place, University City, at the Women's Club Friday. Mrs. Smith, accompanied by her two small sons, will leave Monday for Citronelle, Ala., to spent the winter.

Mrs. Ernest Smith, 139 South Florissant road, entertained at tea Sunday evening for Mr. and Mrs. James D. Waters of Clayton, formerly of Ferguson.

Miss Mary Myer, 117 Tiffin avenue, will leave Thursday for Fortress Monroe, Va., to spend several months with her niece, Mrs. E. Carl Engelhard and her husband, Lieut. Engelhard. Mrs. Alexander Hamilton gave a farewell luncheon Saturday for Miss Myer.

Mr. and Mrs. Eugene de Penaloza and their two small sons, who have been residing in Miami, Fla., for the last year, have returned to Ferguson to live.

The Armmori
Corrects and Prevents
All Abdominal Irregularities

Whatever your problem may be, a pendulous or protuberant abdomen, post-operative, ptosis, pregnancy, or whatever the abnormal abdominal condition, you will find in this modern support IMMEDIATE RELIEF. It corrects poise, reduces the figure and provides a perfect foundation for the latest gown.

Our experts are experienced in FITTING CORRECTLY, cases just like yours.

The Akron Truss Co.
Associated With
Hamilton-Schmidt Surgical Co.
215 N. 10th St. CEntral 1680



EXTRA SPECIAL
A REGULAR $20.00 VALUE
GENUINE
BODEEN OIL WAVE
FOR ONLY $5 Complete

With this Oil Wave your hair is gently steamed—leaving it soft and beautiful with perfect ringlet ends. NO OIL TREATMENT necessary before this wave, as it acts as an Oil Treatment and a Permanent Wave all in one.

Shampoo and Finger Wave with or without fluid..... 50c

GENUINE EUGENE $4 (Complete)
Regular $10 Wave . . .
Phone CEntral 9978
Artiste Shoppe
4th FLOOR—ROOM 403 EQUITABLE BLDG. 643 LOCUST
With or Without Appointment—Open Evenings—Opposite Famous-Barr

Lane Bryant's Anniversary Sale 30th

Lane Bryant's quality materials, correct fit, smart fashions and excellent values have always appealed strongly to women who wear special sizes. *This* year, the values are better than ever before, providing savings that, even in this era of lowered prices, are most impressive.

Coat Successes

$59
Values to $89.50



Boucle with Persian lamb, $59
Rough wool with lynx, $59

These coats are going to amaze you...you'd never expect so much beauty... so much quality..... Paris-inspired models with the new high side closing—quality nubby weaves—lavish use of choice furs—beaver, lynx, wolf, persian, skunk, squirrel.

SECOND FLOOR

Sizes 18+ to 28+ (Lane Bryant origination), 35½ to 45½ and 38 to 56

Lane Bryant
SIXTH and LOCUST

26th Anniversary Sales
KLINE'S BASEMENT
606-08 WASHINGTON AVE., THRU TO SIXTH STREET
26th Anniversary Sales

We Bring You One of the Outstanding Offers of the Season! Typical of the Anniversary Sale!

A WONDERFUL SALE of BEAUTIFUL COATS

Right at the height of the season comes this value offer! Only because a better maker was overstocked are such Coats possible at this low price!



$20

As smart as they are warm! Observe the richness of the styling, the unique collar and cuff treatments! Every one is a SENSATIONAL value . . . showing EVERY important fashion detail and tailored with faultless precision! PLENTY OF LARGE SIZES!

Misses'—14 to 20
Women's—40 to 46

Nubby Wool, Boucle and Senta Cloth!
Huge Lei and Paquin Collars!
Wide Overlapping Side Closings!
All-Silk Crepe Linings!
Imported Sleeve and Cuff Treatments!

KLINE'S—Basement

$20 $20 $20 $20 $20

Every one made to sell for MUCH MORE! All are copies of expensive models.

Here Are the Marvelous Fur Trims:

Read Them Over! Never Before Such Fur Trims at Only $20!

RED FOX POINTED WOLF
SEALINE
CARACUL OPOSSUM
PERSIAN PELTS
LAPIN MARMINK**
MANCHURIAN WOLF*

* Chinese Dog. ** Dyed Marmot.

A $5 Deposit

Will hold your Coat until wanted . . . don't put off selecting your Winter Coat from this distinctive group!

KLINE'S—Basement

See Our Other Announcements on Two Following Pages

Cooking Class . . . Monday

You're missing something if you don't attend the daily cooking classes on our Fifth Floor, at 2 o'clock . . there are special recipes every day!

STIX, BAER & FULLER

GRAND-LEADER

Lucky St. Louis Women!

OUR SHARE of a $100,000 * AMC PURCHASE



—Made by Our 19-Store Affiliation Enabling You to Choose Superb Quality Bias-Cut

SLIPS

At Undreamed-of Savings!

$1.98

Slips of This Same Type—From the Same Manufacturer — Until Now a Best Seller in Our Regular Stock at $2.98! Last Year They Were $3.98!

The AMC—more alert than ever, in this season of thrift, for unusual buying opportunities, found this manufacturer—(recognized for his high standards of quality and fashion) in need of cash. We needed the unusual . . you need the Slips—that's the story. Every woman can use quantities at this low price—buy for Christmas gifts, too! All elaborate lace-trimmed styles.

White Flesh Tea Rose

***Associated Merchandising Corporation** . . . . . —the world's greatest retail buying organization, composed of 19 great stores from coast to coast, with Stix, Baer & Fuller as the St. Louis member, secures, through their tremendous buying power, price concessions that cannot be duplicated. This phenomenal feature is an example.

(Second Floor and Thrift Avenue, Street Floor.)
For Telephone Shopping Service—Call CEntral 6500.

Another Stix, Baer & Fuller SCOOP!



3-Piece Styles! Monotone, Tweed and Diagonal Knits! "Nipped" Jackets! Belted Jackets! Angora Trimmings! Lacy Sweater-Blouses That Look Hand Knit! Green, Brown, Black, Spanish Tile, Blue! Sizes 12 to 40!

KNITTED SUITS THAT SURPRISED OUR BUYER

. . . In Types, Styles and Qualities That Are Good Values at Their Regular Price of $16.75! The Opportunity to Buy 400 Suits of This Character to Sell at This Low Price Was Certainly Out of the Ordinary! Come Early to Select Yours!

$12.55

Trust the Sports Shop to be "on its toes" to secure these marvelous values for its smartly-dressed patrons! These three-piece Suits are distinguished by all the new details of the 1931 mode . . . and by all the fine qualities of regular $16.75 models! Since most of us like to be practical as well as smart, we're wearing Knitted Suits for sports, daytime and business . . . and since ALL of us want to be thrifty, this saving is not to be missed!

(Sizes 12 to 40—Sports Shop—Third Floor.)

Afternoon Hats of Black Velvet

Our Newest Exclusive Corinne Fashion at

$10



There never was a more flattering fashion than Velvet Hats, and never a season that needed them more. These little Caps and Brimmed Hats have the afternoon "softness" to go with your loveliest frocks . . you'll even wear them out dining, with your formally informal dresses.

Other Corinne Hats in Felt, Soleil and Suede $10

(Third Floor.)

Announcing a Special Three-Day Showing in the Second Floor Linen Department of the World-Renowned

Siegmund Goldschmidt Monogrammed Linens

Monday, Tuesday and Wednesday October 12, 13, 14

GOLDSCHMIDT LINENS FRANKFORT O/M

Goldschmidt Personal Representative in Attendance

Orders Placed Now Delivered Before Christmas

No trip to Europe is complete without a visit to the celebrated Goldschmidt Linen Shop in Frankfort-O/M, Germany. Now, right in St. Louis, in your own store, you can select these Goldschmidt monogrammed linens—conceded to be the finest in the world—at regular low European prices, plus a small duty. Visit the display immediately, make selections for Christmas gifts and for your own home. The collection includes:

Handkerchiefs, Lingerie Pillows, Luncheon Sets, Blankets, Colored Damasks, Bedspreads, Breakfast Sets, Finger-Tip Towels, Table Damask, Novelties, Towels, Centerpieces, Bridge Sets, Lay Plate Doilies, Table Runners, Cocktail Napkins

(Second Floor.)

Coat Sets for Tots

$10.98



Future debutantes will look their adorable best in these fine Broadcloth Coats with tucked yokes, fur-edged collars, fur buttons, and the jauntiest little Poke Hats to match! Tan, green or blue; sizes 1 to 4.

(Second Floor.)

Cotton Cards Carry Christmas Greetings



...a 1931 Vogue with a Purpose

Be individual . . . be economical . . . and help to reduce the cotton surplus, all at the same time . . . by having your Christmas Cards printed on cotton! You'll like the interesting designs we're showing.

25 Cards, imprinted with name; with envelopes, $3.75
50 Cards, envelopes, $5.50
100 Cards, envel'pes, $9.00

(Street Floor.)

East St. Louis

MISS KATHLEEN FLEMING, daughter of Mr. and Mrs. Patrick J. Fleming of Jerseyville, Ill., and Peter Lane of St. Louis, were married yesterday morning at nuptial mass at St. Xavier's Church in Jerseyville. The Rev. Father Clancy performed the ceremony.

Miss Fleming wore a gown of white satin made along princesse lines. Her veil was held in place with a cap of lace. She carried a bouquet of white roses and lilies of the valley.

Miss Mary Witt Fleming was bridesmaid. She wore a frock of blue taffeta with hat and slippers to match. She carried a bouquet of pink roses.

Stephen Fleming, a brother of the bride, was best man. Dr. James J. Donahue and Judge Joseph E. Fleming were ushers.

Following the ceremony breakfast was served at the Fleming home. Mr. and Mrs. Lane have departed for a honeymoon trip in the East. Upon their return they will reside at 414 North Eighth street.

Mr. and Mrs. A. C. Hall of Signal Hill boulevard have returned from a short visit at French Lick, Ind.

Mr. and Mrs. Harry Starr of Carlinville, Ill., are guests of Mrs. Starr's parents, Mr. and Mrs. E. E. Eversull of 625 North Thirty-first street.

Mrs. Andrew W. Kurrus, 732 Veronica avenue, was hostess to her bridge club at luncheon Tuesday afternoon. The members of the club are: Mrs. Eugene V. Menges, Mrs. Allen R. Watkins, Mrs. Murray Watkins, Mrs. Ray C. Harding, Mrs. Gerhardt Suppiger, Mrs. Morton M. Benham, Mrs. Perce Clement and Mrs. John Roberts.

Mrs. A. Platte Little of Tulsa, Ok., is the guest of Mrs. J. K. Ewing, 1916 North Thirty-sixth street.

Miss Frances Schiele of Granvue drive is spending the week-end at Columbia, Mo.

Mrs. Frederick W. Giessing, 2559 Forest place, will entertain at a reception at her home this afternoon in honor of her duaghter, Mrs. Joseph P. Sullivan, a bride of last week. There will be 30 guests.

Mrs. Cletus Canavan, 1668 North Park drive, was hostess to her bridge club at dinner Friday evening. The guests were: Miss Catherine Springer, Miss Ruth Williamson, Miss Exzilla Schanot, Miss Margaret Shreve, Mrs. Wesley C. Moss, Mrs. Carl Helfrich, Mrs. J. William Harrington, Mrs. Bart E. Schmitt, Mrs. James S. Leigh, Mrs. Hamer Evans and Mrs. Russell E. King.

Mrs. Lillian Steuernagel, 1321 Pennsylvania avenue, had as guests last week Mrs. W. R. Hensley and her daughter, Miss Catherine Hensley of Kansas City, Mo. They formerly resided in East St. Louis. Mrs. Hensley and her daughter have departed for Poughkeepsie, N. Y., where Miss Hensley will enter Vassar College.

Mr. and Mrs. Washington Schiffer of Regent place are spending the week-end in Wayneville, Mo.

Miss Justine Carter and Miss Helen Kile are spending the week-end in Columbia, Mo., the guests of Miss Carter's sister, Miss Marian Carter, who is a student at Stephen's College.

Mrs. Katherine Thesieres who has spent four months at Alexandria, Minn., is the guest of Mrs. Daniel Webster, 1508 North Forty-second street.

Mrs. Jacob Schiele, 609 North Thirty-third street, will return this week from Louisville, Ky., where she has spent two weeks.

PARTIES

MRS. HARRY BURKHART, 7 Schultz road, Glendale, will be hostess at a luncheon complimentary to Mrs. Walter Palmer, Ottowa, Ill., at which Mrs. Palmer's collection of miniatures will be exhibited. Mrs. Palmer is the wife of the judge of saddle horses who will officate at the St. Louis National Horse Shaw this week.

Mr. and Mrs. R. Walston Chubb, 108 South Rock Hill road, Webster, will entertain at dinner today the following guests who are in St. Louis attending the thirty-second assembly of the American Ethical Union: Dr. and Mrs. Felix Adler of New York, Dr. and Mrs. Horace Bridges of Chicago, Dr. John L. Elliott of New York, S. Burns Weston of Philadelphia, Robert D. Kohn of New York and Dr. and Mrs. Alexander S. Langsdorf of St. Louis.

Fontbonne Mothers' Club will give a reception next Sunday from 3 until 5 o'clock at Fontbonne College, Wydown and Big Bend boulevards. This reception will open the social activities for St. Joseph's Academy and Fontbonne College. Tea will be served in cafeteria. Among those in charge are Mrs. J. A. Holton, Mrs. P. J. Barrett, Mrs. C. J. Scullin, Mrs. J. J. Reynolds, Mrs. Edward Hanlon and Mrs. J. Whalen.

Daughters of the Union Veterans of the Civil War will give a card party in Nugents auditorium Monday, Oct. 21, at 2 o'clock.

Mrs. John Wagner, 5465 Enright avenue, celebrated her seventy-third birthday at a reception Friday afternoon and evening at her home. The party was given by her daughters, Mrs. Ray V. Douglas and Mrs. Maude M. Case. There were about 35 guests.

A meeting will be held tomorrow at the home of Miss Margie Hawkins, 755 Kingsland avenue, for the purpose of making arrangements and selecting a place for a party to be given Dec. 5 for the benefit of the Carmelite Sisters at Clayton and Price roads.

Fur Coats Relined, Glazed, Rips Repaired Now at $25!

SONNENFELD'S

610 to 618 WASHINGTON AVE.

Don't Look for the Silken Label!

We're sorry . . . you *won't* find the Paris label in these Paris copies. But you *will* find everything else—the same fashions, fabrics and colors you'd find in the originals . . . and if you're *style conscious* and like to wear the truly smart things, but your budget doesn't allow you to buy expensive originals . . . you won't mind the absence of a little silken label in these thrilling copies at $16.75!

$16.75



Marcelle Rochas' Canton crepe frock with bustle bow and puffed sleeves $16.75

Martial et Armand's two-piece frock with wool skirt and satin blouse $16.75

Vionnet's romantic chiffon frock with double puff sleeves and jeweled trim ..$16.75

Bruyere's wrap-around frock with dolman sleeves. In diagonal wool, $16.75

Schiaparelli frock with contrasting top and tri-color sash. In Canton crepe $16.75

Chanel's crepe frock with leg-o'-mutton sleeves and intricate bias cut $16.75

The lovely Vionnet frock of elegant simplicity. Jewel toned or black velvet, $16.75

Clair Soeurs' taffeta gown with Empire waistline and bustle back $16.75

Activities of Women's Clubs

THE Wednesday Club program this week will present two sections.

The History and Literature section, Mrs. William T. Nardin chairman, has as its general subject for study for the year: "The American Scene in Fiction." At 10:30 o'clock, the scene of the day, Sturdy New England, will be presented by Mrs. Archer O'Reilly.

Luncheon will be served at 12:30, following which the Education Section, Mrs. Arthur J. Burr, chairman, will meet.

"Education for a Changing Civilization" is the general subject for the year of this section. On Wednesday afternoon, Dr. Theodore F. Lenz of Washington University will speak on "Character Education." Mrs. Lester C. Haworth is leader for the day.

The beginners and advanced classes in parliamentary law will hold their first meeting Friday, Oct. 23, at 10 o'clock, under the direction of Mrs. N. P. Zimmer.

Current Topics Club held its first meeting of the season Oct. 6 at Security National Building, Mrs. W. W. Sanders presiding.

The St. Louis branch of the National League of Pen Women will present a program at the Woman's National Exposition at The Arena, Oct. 12, from 3 to 4 o'clock. Mrs. Isabel P. Hoyt, the president, will preside.

The College Club of St. Louis, St. Louis branch of the American Association of University Women, will hold a business meeting Tuesday afternoon at 3 o'clock when the finance committee will submit its report. Assisting Mrs. C. O. Stoutz and Miss Susan Sherry of the hospitality committee, representatives from foreign universities, Wells College, Western Reserve University, Wooster College, Yale University and the Woman's Medical College of Pennsylvania, will be hostesses.

The Interior Decorating Group, of which Miss Eleanor Purdon is leader, will hold its first meeting of the year Monday at 1:30 o'clock. Miss Jane Evans will speak on Eighteenth Century Living-rooms.

The Child Study Group will hold its organization meeting on Tuesday at 1:30 under the leadership of Mrs. E. W. Jones.

The Civics Committee will meet for the first time this year on Friday at 3 o'clock with Miss Adela J. Niesen as chairman. At 3:30 o'clock there will be a round-table on the milk controversy. Mrs. W. W. Burke, a member of the Consumers' Milk Commission, will be a guest speaker at this round-table, to which the membership at large is invited.

The first fall meeting of the Home Circle was held Tuesday afternoon at Hotel Kings-Way, with Mrs. Max Herrmann, 4548 McPherson avenue, as hostess. Mrs. Samuel Spiegel, 1425A St. Louis avenue, presided. The club meets the first Tuesday of each month.

The Home Circle, which is a member of the St. Louis Parent-Teachers Association, will co-operate with the Missouri Commission for the Blind as one of its winter activities.

Uandi Literary Club has chosen as its subject for the current year an "Impressionistic Travelogue." Mrs. Chester J. Prince, 7019 Dale avenue, will be hostess Thursday afternoon with Mrs. Ralph C. Heath and Mrs. Harry L. McKee assisting. The meeting will be in charge of the Program Committee. Eugene Wood will be guest soloist.

The St. Louis Story Tellers' League will begin its eighth season of the study of the story and the art of story-telling at the Cabanne Branch Library Thursday evening. New officers will be installed.

Mrs. Herman F. Hoch will be leader of the program, and the subject will be Wonders at Home and Abroad. After a brief business meeting, members of the League will respond to Vacation Roll Call. Miss Ruth Bauer will speak on Italy; Miss Ida Goetz will give her impressions of the British Isles; Mrs. C. William Koenig will tell of her travels in Hawaii, and Mrs. Eugene Gaskins will speak on the Natural Wonders of the Earth. John Rose will give a violin solo.

"Interpreting the Children's Charter" is the subject of a program of the State convention of Parent-Teacher groups to be held this week in Columbia, Mo. The annual banquet will be given Tuesday evening. Addresses will be made by Mrs. C. M. Sneed, president of Columbia Council, Mrs. Hugh Bradford, national president; Mrs. James F. Cook, State president; Mrs. W. P. Magee, second vice president; Dr. John Bracken, president of Missouri State Teachers' College; Dr. Germain and Dr. Irion, both of Missouri University. The delegates will leave St. Louis tomorrow.

The Cathedral Mothers' Club will give a bridge luncheon at the Town Club, 1120 Locust street, Friday, at 12:15 p. m. Mrs. J. W. Dalton, chairman, will be assisted by Mrs. J. Benson, Mrs. E. Walsh, Mrs. B. Kuper, Mrs. A. Bussman, Mrs. W. LaBelle, Mrs. A. Dyer, Mrs. J. Ferguson, Mrs. J. Downey, Mrs. M. Langston, Mrs. C. Schneider, Mrs. R. Farrell and Mrs. P. Trenn.

The Sisterhood of Temple Shaare Emeth will hold a country fair and dance at the new temple building, Trinity avenue and Delmar boulevard, on Wednesday afternoon and evening, Oct. 21. Dinner will be served from 6 to 7:30 p. m.

A review of "The Loving Spirit," the new book by Daphne du Maurier, granddaughter of George du Maurier, author of "Trilby," and daughter of George du Maurier, the celebrated actor, will be given at the Friday Club next Friday by Mrs. Henry S. La Barge. The meeting will be held at the home of Mrs. James H. McCabe, 5611 Bartmer avenue, with Mrs. Elizabeth Sherzer as assistant hostess.

At the last meeting of the club, Oct. 2, Mrs. E. W. Dolch read a paper on "Margaret Fuller and New England Literature." Mrs. L. M. Ottofy gave a report of the 119th anniversary of the Fort Dearborn massacre on Aug. 15, in Chicago, when she was a guest of the city and the Mayor's committee, she being a granddaughter of Maj. Nathan Heald, commander of Fort Dearborn at the time of the massacre in 1812. Mrs. Ottofy spoke at the memorial celebration and placed a wreath on the marker for the United States Daughters of 1812 of Chicago.

The meeting of the Friday Club on Oct. 2 was at the home of Mrs. C. W. Middleton, 7211 Amherst avenue, with Mrs. Charles F. Haanel as assistant hostess.

The memory of Mrs. Philip North Moore was honored at the State assembly, Daughters of American Colonists, held at Columbia, Mo., last Monday, when Mrs. Charles H. Hoyle, Regent of St. Louis Chapter, placed a white rose among those named for deceased members of the organization. The memorial service was conducted by Mrs. W. W. Botts, Mexico, Mo., retiring State Regent. The St. Louis Chapter was honored by the election of two of its members to State offices, Mrs. Edward Thurman Smith being elected Regent and Mrs. Glenn F. May treasurer. Mrs. Joseph S. Calfee of St. Louis Chapter is national vice president of the Middle West section.

Members of St. Louis Chapter attending the State assembly were Mrs. Charles H. Hoyle, Mrs. Joseph S. Calfee, Mrs. Joseph M. Long, Mrs. Edward Thurman Smith, Mrs. Jessymin T. Lewis, Mrs. Walter Fabricius, Mrs. Arthur M. Wilson, Mrs. Clement W. Nelson and Miss Hallie Baker.

The next meeting of the Harmony Literary Club will be at the home of Mrs. W. C. Markham, 3940 Russell avenue, at 1 o'clock next Friday.

Philosophy, the topic of the afternoon, will be divided as follows: A synopsis of "Marcus Aurelius and the later Stoics," by Bussell, will be given by Mrs. C. F. Sternberg. Highlights on "The Great Thinking Triumvirate" will be given by Mrs. M. S. Keator and Mrs. H. G. Wright will read the philosophy of Francis Bacon.

Delegates to the eighth district biennial convention are: Mrs. A. F. Davis, president; Mrs. W. C. Fischer and Mrs. M. S. Keator.

The Mothers' Club of St. Louis University High School, Backer Memorial, will meet tomorrow morning. At 8:15 the club will attend mass in the students' chapel and a talk will be given by the Rev. C. A. Shyne, S. J.

After breakfast, for which Mrs. A. V. Graf is chairman, the club will have election of officers followed by the regular meeting. The club intends to make final arrangements for the annual card party to be given on the afternoon and evening of Wednesday, Nov. 4.

Athena Delphian Chapter will hold its next regular meeting at the home of Miss Ann Gerock, 4527 Harris avenue, next Saturday afternoon, and study the works of Dickens and Thackeray under the leadership of Mrs. Ione Gilmore.

Miriam No. 17, U. O. T. S., will open its 1931-32 season with a welfare meeting, Tuesday, at the Y. M. H. A. Members are asked to bring a box lunch at 12:30 p. m. The meeting will be called to order at 2 p. m.

On Tuesday at 2 p. m. in the sunroom of Hotel Chase the Musical Research Club will hold its first regular meeting and musical program of the season.

The program follows: Vocal solos by Mrs. Irene Chambers and Mrs. Ernest Coffin; piano duet by Miss Ruth and Miss Mary Phillips; piano solo by Miss Clara Woestendick and reading by Miss Louise Stremmel.

The president, Mrs. Elvira Diamond, will introduce the new members, after which tea will be served with the officers of the club as hostesses.

The drill team of Bailey Circle No. 170, Daughters of Isabella, will participate in the Columbus Day program this afternoon at Tower Grove Park. Tomorrow evening the team will drill at The Arena.

Mrs. Hollis Marsh, 5248 Lansdowne avenue, will be hostess to the Ensee Study Circle Tuesday afternoon instead of Monday, as previously announced.

Monroe Parent-Teacher Association is sponsoring a box social to be held at 8 o'clock Saturday evening, Oct. 24, at Gambrinus Hall, 3631 Salena street, for Monroe Girl Scout troop, No. 81. Mrs. A. Ruehl is in charge of the affair.

The first regular business meeting of the Gertrude Charity Society will be held Wednesday at B'nai El Temple, Clara avenue and Delmar boulevard, at 2:15 p. m. Miss Evanane Russell of the Morse School of Expression will give readings, and a brief talk will be given by Charles B. Hayes of the American Foundation for the Blind.

The next regular meeting of the association will be held Wednesday Oct. 21 at 2 o'clock. Mrs. George Eigel will conduct the study class. Her topic will be "Why Work Should Be a Vital part of the Grade School Child's Life." The principal, Miss Girault, will talk on "Parent Education."

Mrs. George F. Fath and Mrs. William Guse will attend the State convention of the National Congress of Parent-Teachers this week, as delegates from Monroe School.

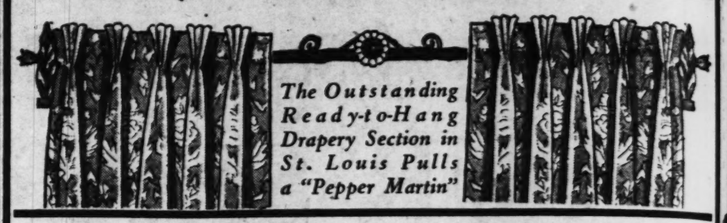
The Schira Alumnae held its first regular meeting last Sunday at Carpenter Branch Library with

Continued on Next Page.

See Our Other Announcement on Preceding Page and Following Page

STIX, BAER & FULLER

GRAND-LEADER



The Outstanding Ready-to-Hang Drapery Section in St. Louis Pulls a "Pepper Martin"

500 Ready-to-Hang Draperies Made of $2.98 Yd. New Damask



Tailored Under Our Personal Supervision in Our Own Workrooms

$11.50 *Complete*

50 Inches Wide
2½ Yards Long
Sateen Lined
Crinoline Tops
Pinch-Pleated
Cord and Tassel
Tiebacks

Decorators use draperies like these in their most distinctive interiors . . . You've probably admired them many times, but hesitated at selecting them because of the price. NOW . . . at this phenomenal saving, you can have them in your own home with a very small expenditure!

Green Rose Blue Red
Mulberry Gold Rust

Wrought Iron Pole Sets, as Illustrated, $2.35

(Sixth Floor.)

All Frames and Framing Reduced



20%

This is an opportune time to have your Christmas Framing done . . . while you profit by this special 20% discount! Bring in your treasured prints and photographs . . . you're sure to find the most complementary type of frame!

Metal and Crystal
—Frames of rare beauty, in styles and sizes to fit all photographs, are included in this very special offer! Select yours at a saving of 20%

Velvet and Leather
—in the smartest, newest styles and colors . . . designed to enhance the beauty of the loveliest of photographs! Also priced at a saving of 20%

(Fifth Floor.)

Electrical Appliances

At Special Savings!



$3.49 Irons
"Thermax" Electric Iron (made by Universal) in the practical 6-pound weight. Fully guaranteed; with cord, plug and stand..... $2.69



$9.25 Percolator
Universal Electric Percolator with the new "Clean-Easy" finish. 14-cup size, fully guaranteed. With cord and plug..... $6.98



$6.25 Waffle Iron
Made with 8-in. greaseless grid. Bakes delicious, crisp waffles..... $3.49

Curling Iron
Complete with cord and plug, will not overheat. Regularly priced $1—now 39c

Electric Stove
Fully guaranteed, with 2 burners, two switches, and two heats. Regularly $3.49. $1.98
(Fifth Fl. & Thrift Ave.)
Telephone Orders Filled

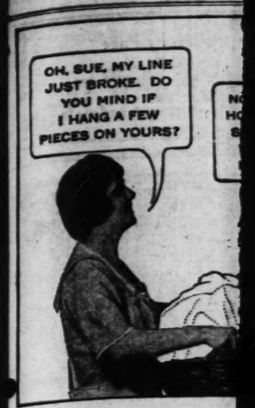
Join the Needlework Guild of America

October 12th to 17th Is National Membership Week

A national, non-sectarian organization. The membership fee is only two garments once a year to help clothe the poor. All St. Louis contributions stay in St. Louis.



See the Special Display of Appropriate Garments in the Second Floor, 7th Street Elevator Foyer.







NEXT WASHDAY



AND

(Millions use Rinso. Thousands write us letters like this.)

"For my best linens," says Mrs. T. Grau, 2911 Sidney St.

"I use Rinso in my washer because it gets clothes the *whitest* white, colored things nice and bright. I like the way Rinso whips instantly up into a lot of thick, lively suds in our hard water. I can trust my best linens to Rinso. I use Rinso for all kinds of cleaning."

MRS. T. GRAU,
2911 Sidney St., St. Louis, Mo.

Lasting suds—in washers, too

Even in hardest water, you need no bar soaps, chips, powders, softeners. *Just Rinso!* Cup for cup, it gives twice as much suds as lightweight, puffed-up soaps. Soapy, *lasting* suds...safe for finest linens.

The makers of 40 famous washers recommend this granulated hard-water soap for whiter clothes and for absolute safety. Get the BIG package.

[TUNE IN on Rinso Talkies, "What Happened to Jane." Tues. & Thurs, 4:30 P. M., Station KSD.]

THE GRANULATED HARD-WATER SOAP

Rinso

Millions use Rinso

in tub, washer and dishpan



NOVELLE BEAUTY SHOP
OFFERS THE NEW, ORIGINAL PUSH UP **PERMANENT** $1.95 AND $3.95
FINGER WAVE, with Shampoo....50c
2nd Floor—625 LOCUST ST.—Opposite Famous-Barr
Phone GArfield 8000 Open Tuesday and Thursday Evenings by Appointment

PERMANENTS
That Formerly Sold as High as $5, Now
$1.95
All the Curls Needed—Any Style Desired



We are completing our fifth year in St. Louis. We have pleased thousands and can please you.

Paris Vif Wave.... $4.00 | Alvetta Marie Wave $5.95

Shampoo and Finger Wave.. 44c WARNER WAVE $10

We Specialize in Permanent Waving Licensed Operators

NEW YORK PERMANENT WAVE SHOP
211 N. Seventh St. 9th Floor Holland Bldg. GArfield 5648-8242 Open Evenings and Till Noon Sunday

PERMANENT WAVES



These Waves formerly sold as high as $5—NOW! for a limited time only
$1.95
As many lovely curls as needed given in any desired effect.

For 5 years we have been established in St. Louis, giving permanents to many thousands of satisfied customers.

Licensed Operators.

FAMOUS PARIS VIF WAVE—This beautiful wave has delighted thousands of women $4.00

ALVETTA MARIE WAVE—A deep, lasting wave, the naturalness of which is unexcelled $5.95

Warner Wave, $10 | Shampoo and Finger Wave.... 44c

LARUE PERMANENT WAVE SYSTEM
7th Floor, Carleton Bldg., 308 N. 6th St. GArfield 6323 7453

The Grace Coolidge Delphian chapter met Wednesday morning at Hotel Kings-Way. The subject was "The Raw Material of Modern Culture." Those participating were Mrs. H. A. Dunlap, Mrs. E. H. Rehm, Mrs. Robert McDonald, Mrs. Walter Hill, Miss Anna Hahn, Mrs. P. M. Brossard, Mrs. Otto Hauser, Mrs. Herbert Goldsworthy, Mrs. Fred S. Milam and Mrs. Robert B. Roulston.

Activities of Women's Clubs

Continued From Preceding Page.

Mrs. T. C. Schweider and Miss Lillian Hase as hostesses. Mrs. Irma Schira Tucker gave a talk on "How Music Grew." A musical program was presented by Miss Verna Casserly, Mrs. Hazel Etling Heiligers and Miss Viola Schira.

The activities of the Monday Club for the week include the first meeting of the History and Literature Section at 10 a. m. tomorrow, at which time Mrs. William W. Keysor will give the historical background for Dante's "Divine Comedy" and Miss Delia Block will read Cantos 1-8.

The Art Section will begin the new year with a luncheon at 12:30 p. m. tomorrow. Miss Mary Powell of the St. Louis Art Museum will discuss Egyptian and Assyrian Art and members and guests will be privileged to view paintings by Charles B. Galt exhibited in the Club Building.

The Better Home Section will begin its season with a luncheon meeting at 12:30 p. m. Tuesday. Holland Engle of Radio Station KMOX will furnish the speaker and the entertainment for the afternoon.

At the meeting of the club last Monday Mrs. David S. Long gave a survey of the need for Women's Clubs throughout the country and the work that they hope to accomplish, especially in Missouri, where she is president of the Federated Clubs. The program for the coming year, she explained, includes beautifying the highways, decreasing illiteracy, furthering child welfare and encouraging mental hygiene.

The Child Welfare Department of the Board of Religious Organizations will again sponsor a class of training for leaders of parent-training classes and mothercraft groups in communities and churches. Mrs. L. C. Haworth, chairman of the department, has announced the first session of the leaders' group will be at St. John's Methodist Church, Oct. 12, at 1:30 p. m., and thereafter on the second and fourth Monday afternoons of each month. The speaker at this first meeting will be Dr. Paul J. Zentay, St. Louis pediatrician, who will speak on the Relation of Psychology to Medicine. This meeting is open to parents as well as class leaders.

The L. L. Club will hold its monthly meeting Friday at the home of Mrs. Thomas K. Ross, 5087 Minerva avenue. Following a luncheon, Mrs. Lorraine Bernero will speak on the history of sculpture. Mrs. Ross and Mrs. W. K. Aldred, who have been appointed delegates to the eighth district meeting tomorrow at the Coronado Hotel, will give reports, as will Mrs. Howard Sidener and Mrs. A. H. Knodle.

The Kirkwood Tuesday Club met Tuesday at the home of Mrs. J. Armstrong, Sappington road, with Mrs. M. T. Harvey as joint hostess. Mrs. W. M. Stringer presided. Mrs. J. R. Kearney spoke on Baltimore homes and the Vanderbilt estate at Asheville, N. C.

The United Confederate Veterans will meet today at Jefferson Memorial. At the Higginsville convention, W. V. Wall was elected general commander of the United Confederate Veterans of the State, with headquarters in St. Louis. Major Saunders will make the opening address at the convention of the United Daughters of the Confederacy at the Coronado Hotel Oct. 21 to Oct. 23, inclusive.

The regular meeting of the Roe Mothers' Circle will be held Wednesday at 2 p. m. Because the schools will be dismissed next Friday afternoon the date of the meeting has been changed. Dr. Harriet Corey will give an illustrated talk on "The Gift of Life." The meeting will be preceded by the child study group's meeting at 1 p. m. under leadership of Mrs. F. W. Geisler.

The regular meeting of the Roe Parent-Teacher Association was held Monday evening at the school. B. Dille, superintendent of Maplewood schools, spoke on "Parent Education," which is the topic for October. There also was a short talk on fire prevention. Mrs. J. O. Johnson has been elected delegate to the State convention of Parents and Teachers in Columbia, Mo., beginning tomorrow.

The Carpe Diem Literary Club held its first meeting of the season at the home of Mrs. L. E. Bright, 1014 Fairmount avenue, last week. Luncheon was served at 1 o'clock, after which Mrs. Charles Faust presided at the business meeting. The next meeting will be held at the home of Mrs. Paul W. Baker, 1322 Highland terrace. Mrs. Walter J. Platt was chosen chairman of the Entertainment Committee for the year. She will be assisted by Mrs. S. E. Woodbury and Mrs. C. G. Wright.

The Friendship Bridge Club met Friday afternoon at Hotel Saum. A series of lessons on contract bridge will be given.

Daleth Chapter of Delphians met Friday at Hotel Melbourne. Mrs. R. Hanington led the program.

The regular meeting of Capt. Robert McCulloch Chapter, United Daughters of the Confederacy, will be held Tuesday at 2:30 p. m. at the home of Mrs. T. D. Drury, 5890 Enright avenue.

The first regular meeting of the Gertrude Charity Society will be held Wednesday at 12:30 p. m. at B'Nai El Temple, Clara and Delmar boulevard.

The Rosati-Kain Alumnae will meet today in the new study hall of the school, 4379 Lindell boulevard. It will be a business meeting and the program for the coming year will be planned. Arrangements for the gymnasium class, card parties and other social affairs, will be completed.

The following alumnae presidents will serve on a Reception Committee for the benefit card party sponsored by the International Federation of Catholic Alumnae on Saturday, Oct. 24, at Hotel Chase: Miss Mary Elizabeth Newell, Mrs. Carl Krutzsch, Miss Lenadore Bass, Mrs. Edward J. Walsh, Mrs. Charles Tuttle, Miss Marie Creegan, Mrs. Francis Jacobi O'Meara, Mrs. J. Hugh Powers, Miss Mary Forrestal, Mrs. Elizabeth Carpentier, Miss Bernice Hall, Mrs. Julius J. Peterson and Miss Margaret Naumann.

St. Louis University Faculty Club will gave a dinner at the Elks Club next Saturday evening at 7:30 p. m. The annual election of officers will take place. Dr. Ralph Wagner, head of the department of expression at the university, and president of the club, will preside. The other officers are: Hebert Coulson, vice president, and Charles J. Krieger, secretary and treasurer.

The first meeting of the Soldan Patrons' Association will be held Thursday evening at 8 o'clock in the auditorium. A talk on "Spiritual Values in Education" will be given by Henry J. Gerling, Superintendent of Instruction of the St. Louis Schools.

H. P. Stellwagen, principal, will speak on "Facing Another Year of Opportunity."

A violin solo will be given by Harry Lookofsky, accompanied by Morris Feldman. There will be a vocal selection by Diana Glaser, with Dorothy Scatt as accompanist. The Orpheus will sing "Bendemeer's Stream" and "Nobody Knows the Trouble I've Seen."

Soldan current events will be reviewed by a member of the public speaking class.

The Soldan High School Mothers' Circle will give a tea in the auditorium on Monday, Oct. 19, at 2:45 p. m. Mrs. Leslie Post is the new president.

The executive committee of the Classical Club was entertained at a dinner and business meeting Sat-

Continued on Next Page.

EUGENE
GENUINE EUGENE for one week only..... $4
HOTEL STATLER BEAUTY PARLOR
North Mezzanine, CEntral 1400.

...wing Page
...LLER



...lang
...e of
...mask



$2.35
(Sixth Floor.)

Electrical Appliances
Special Savings!



$3.49 Irons
"Thermax" Electric Iron made by Universal) in practical 6-pound ight. Fully guaranteed; h cord, plug d stand..... $2.69



9.25 Percolator
Universal Electric Perator with the new lean-Easy" finish. 14-cup e, fully guaranteed. th cord d plug..... $6.98



6.25 Waffle Iron
Made with 8-in. greased grid. Bakes delicious, ffles..... $3.49

Curling Iron
Complete with cord d plug, will not overat, Regularly ced $1—now 39c

Electric Stove
Fully guaranteed, with burners, two switches, d two heats. egularly $3.49. $1.98
Fifth Fl. & Thrift Ave.)
elephone Orders Filled



Stix, Baer & Fuller • Downstairs Store

See Our Other Announcements on Two Preceding Pages

MONDAY! THE SEASON'S MOST ASTONISHING VALUES

SALE of Women's Luxurious COATS

Gorgeous Coats That Would Have Been Unusual Values Even at $39.50 and $49.50

$29

Due to unusual market conditions and our group purchasing power, we made a most spectacular purchase . . . making it possible for St. Louis women to select the newest and smartest fashions, right at the beginning of the season at a phenomenally low price. Their luxurious furs . . . their fine quality fabrics . . . their superb workmanship will amaze you. Now is the time to buy your Winter Coat. A deposit as low as $5 will hold any Coat until wanted.



These Details

All in the new silhouette with above the waistline interest . . . side button effects.

Smart lei, question mark and half shawl collars. Many interesting cuff treatments.

Their beautiful silk linings match the color of the coat. All warmly interlined.

Fine tailoring and finishing tell you these coats were made to sell at much higher prices.

GORGEOUS FUR TRIMS

Fitch — Red Fox
Badger
Skunk — Jap Mink
Persian Lamb
Marmink — Citka Wolf*
Dyed Cross Fox
Plain Pointed
or
Manchurian Wolf*
Pahmi — Caracul**

*Chinese Dog **Sheared Lamb

Materials

Fashioned of **BOUCLE, SENTA CREPE, MYRA, PEBBLE CREPE** and other new fabrics. All black coats or black with light or brown furs . . . also the fashionable greens and browns.

Sizes . . .

Juniors' sizes 11 to 17 . . .
Misses' sizes 14 to 20 . . .
Women's sizes 36 to 44.
Larger sizes 42½ to 52½.

ACTIVITIES OF WOMEN'S CLUBS

Continued From Preceding Page.

urday evening, Oct. 3, at the home of Miss Lillian Heltzel, vice president of the club. Other officers present were William C. Korfmacher, president; Miss Hazel Tompkins, secretary; James Duffy, treasurer; Miss Ellen Craig and Dr. Thomas Duncan, members of the executive committee.

The Social Welfare Section of the Scottish Rite Woman's Club will meet Tuesday with a luncheon at 12 o'clock. Mrs. John Bueschen is chairman. The hostesses will be Mrs. O. Roekling, Mrs. Edward Miller, Mrs. George Wiluiki, Mrs. William Shannon, Mrs. J. W. Chilton and Mrs. A. L. Almefelt. Harry J. Salisbury, director of public welfare, will speak.

The Music Section of the Scottish Rite Woman's Club will meet Friday. Mrs. Walter D. Hulett is chairman.

A conference of the Sixth District Missouri Federation of Business and Professional Women's Clubs will be held today at Poplar Bluff, Mo. The meeting will be called at 2 o'clock with Mrs. Irene Rudder presiding. Dr. Hanna L. Almon, State president, will be the principal speaker. Mrs. Lulu Johnson, president of the hostess club, will preside at the noon luncheon.

The speakers of the conference are Miss Sue Nosal, Miss Berne Hoche, Miss Leona Rafferty, Miss Cecilia Gentges and Mrs. I. M. Frank.

Mrs. D. O. Row, 7332 Marietta avenue, will be hostess to the Maplewood Wednesday Reading Club. The Rev. Dr. Baillie will review "The Good Earth" by Pearl Buck.

The Kirkwood Study Hour Club will hold its first meeting of the season at the home of Mrs. H. K. Lange, 9 Highland avenue. The officers this year are: Mrs. W. C. Brown, president; Mrs. H. K. Lange, vice president; Mrs. F. P. Tillman, recording secretary; Mrs. A. B. Boyer, corresponding secretary; Mrs. J. H. Wright, treasurer, and Mrs. M. J. Walsh, auditor. The club has chosen for its course of study, selections from Greek tragedies by Aeschylus and Sophocles, under the leadership of Mrs. W. W. Keysor. The first program will be "Prometheus Bound," by Aeschylus, and the special topic "Value of the Study of Classical Myths," directed by Mrs. G. W. Baumhoff.

The New Era Club will meet at the home of Mrs. Malcolm Robb, 677 Bonita avenue, Webster Groves, Tuesday. Miss Anne Jones will read a paper on "The Life of England in the Time of Elizabeth, as Shown in Maritime Enterprises and Politics."

The October meeting of the Webster Groves Chapter of the Daughters of the American Revolution was held Tuesday at the home of Mrs. C. C. Robinson, 125 West Swon avenue. The assisting hostesses were Mrs. C. H. Slater, Mrs. W. D. Bassett, Mrs. Leonard Paulson and Mrs. Ralph B. McClure.

Miss Mary Robinson played a group of piano numbers and a talk, with moving pictures of Bagnell Dam, was given by Harold Gove.

Clark McAdams, editor of the editorial page of the St. Louis Post-Dispatch, will be the speaker at the third meeting of the literature series to be held at the Young Women's Christian Association, 1411 Locust street, on Oct. 16, at 8 o'clock. McAdams' subject will be "Reading Extensively in a Busy World." The meeting will be open to both men and women.

The public affairs meetings at the Young Women's Christian Association, 1411 Locust street, will open on Oct. 13 at 7 o'clock with Miss Ruth Moore's address on "Mary Citizen, Her Job." Miss Moore, who is executive secretary of the Missouri League of Women Voters, will discuss the rights, the duties and the immunities of the woman citizen at this meeting which is being scheduled in co-operation with the St. Louis League of Women Voters.

The Charm School will open at the Young Women's Christian Association, 1411 Locust street, on Oct. 13 at 8 o'clock, with Mrs. H. Lyle Campbell's address on "The Friendship of Young People." This school will consist of a series of three informal talks by Mrs. Campbell on the meaning, basis and rewards of friendship.

Philathea Delphian Chapter held its regular meeting Oct. 1 at Carpenter Branch Library. Mrs. Katherine Bromeyer presided, and Mrs. A. F. Ittner had charge of the program.

Alpha Mu Mu, honorary national music sorority at Lindenwood College, will give a tea, the first of the season, in the College clubroom, Wednesday afternoon at 4:45 o'clock. In the receiving party will be Miss Katharine Davidson, Miss Eleanor Krieckhaus, Miss Tearle Selling, Miss Dolores Fisher and Miss Doris Oxley, assisted by President and Mrs. John L. Roemer.

The Clotho Club held its first meeting of the season Friday at the home of Mrs. Margaret Le Gear, 715 E. Monroe street, Kirkwood. Mrs. V. W. Kern and Mrs. T. E. Ferguson were elected delegates to the biennial election of Eighth District officers, which will be held tomorrow. The club's program for this year will be "Issues of the Day."

The St. Louis Shakspeare Drama Study Club, met Thursday at 2 p. m., at the home of Mrs. Charles Stickney, 716 North Kirkwood road, Kirkwood, with Mrs. Riley H. Lamb and Mrs. Eugene G. Ossing, assistant hostesses. "The Merchant of Venice" was studied.

The annual firelighting at the Town Club will take place next Sunday afternoon at 2 o'clock, when members will be welcomed back after vacations. The program will include a recital of unusual vacation experiences and old songs sung to the accompaniment of a melodeon by a soloist and the members.

Just before sunset, Mrs. T. M. Sayman, president of the club, will preside at the lighting of the logs in the big fireplace of the lounge and tea will be served.

The week's events at the club will include a talk Friday at 8 p. m. by Mrs. Samuel Scott on the Malvern Festival, a dramatic event which she attended while engaged in theater research in Europe last

Continued on Next Page.



Permanent Wave $1.95

Beautiful natural effect, with large, deep wave. Ringlet ends.

We also feature Eugene, Frederics, Edmond-Nestle and Gabrieleen Oil Process Permanent Waves.

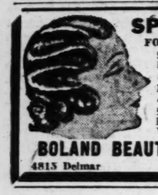
Shampoo and Set.....50c

AMBASSADOR Beauty Salon

Ambassador Bldg. 5th Floor
7th and Locust GArfield 6175

Bob Wigs, $25. Toupees, $25
$5 Hair Dye.....$3.98
F. O. Y. Hair Restorer.....$1.25
Hair Nets, all colors.....39c doz.

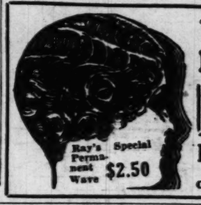
Hirsch's Hair Bazaar, Inc.
501 Ambassador Bldg. CEnt. 2394



SPECIALS FOR OCTOBER

Steam Oil Permanent $3.50
Facial & Arch $1.00
Shampoo and Finger Wave... 50c

BOLAND BEAUTY SHOP
4815 Delmar FOrest 2526



West End News!
Ray's BEAUTY SHOP NO. 3
Now Open at 5964 Easton

FINGER WAVE SHAMPOO with or without fluid 50c
EUGENE PERMANENT, Reg. $10 value... $4.50

Ray's Special Permanent Wave $2.50

Ray's Beauty Shops, Inc.
821 Locust CEntral 1910 | 7227 S. Broadway Riverside 9422 | 5964 Easton EVergreen 4700



GABRIELEEN A very beautiful and natural-looking wave.. $7
FREDERIC or Eugene Wave Regular $10 Value $4
Our Popular $0.50 Push-Up Permanent $3
Shampoo and Marcel $1.00
Eyebrow Arch 25c
Shampoo and Finger Wave 50c
All Waves Guaranteed. 8 Years in This Location.
IRENE KOHRMANN BEAUTY SHOP
312 N. Sixth St., 2d Floor—Opposite Famous—GArfield 7000



Free Oil Shampoo With Every Peter Pan Permanent
Gives your hair new life and lustre and makes your wave more beautiful.
$5 COMPLETE
No Extra Charges
SHAMPOO & FINGER WAVE With or Without Fluid... 50c
Open Every Evening With or Without Appointment
PETER PAN
Permanent Wave Shoppes
1127A N. Union—FOrest 1210, FOrest 9503
736 Century Blds.—GArfield 6081



GREASY HAIR FROM—

LAZY GLANDS

Hair that is full of oil and is streaky, is due to a gland disorder. Soap and water alone cannot clear up this condition. Face the truth about it.

When the scalp oozes oil from every pore, the glands are wasting nourishment and need attention. Stimulate those lazy glands to check all that grease and scale. And watch what happens to the hair itself, when properly nourished!

With glands normal, hair has new life *and new color*. You won't have any streaks to "touch up" or gray locks to hide. Pigmentation will slowly but surely revive the natural color of any hair not completely and permanently gray.

Start stimulation of those lazy glands tonight! The way to wake them is by massage. Use your fingertips, dipped in Danderine. The Danderine will cut through to the pores, and get at the inactive glands. One treatment will loosen and dissolve dandruff. The first week will give you a vastly improved scalp. But keep the treatments up until the very feel of your hair tells you it is in perfect condition.

You can get Danderine at any drug store. It is a marvelous medicine for sick scalps.



WATCH YOUR GLANDS!

WHEN Lazy glands won't open, the hair is starved and faded.

WHEN lazy glands don't close, scalp is too oily.

ANY dandruff is a sign the hair glands need stimulating.

DANDERINE

35¢

SALE! Mill Surplus Stock

NUGENTS BARGAIN BASEMENT

The Value Store of St. Louis—Come and See for Yourself

Rayon Bedspreads

$1.98 and $2.98 Rayon Spreads at actually less than mill cost. Our group of stores made a very fortunate purchase to be able to sell them at this low price! Our share of these spreads goes on sale Monday!

Colors: Rose! Blue! Green! Gold! Orchid!

$1.54 Each

Size 80x105, Long Enough To Cover Pillows!



Lustrous rayon Spreads in seven smart patterns . . . and wanted colors. Beautifully brocaded in allover conventional and Colonial patterns. Every Spread is brand-new . . . the colors are exquisite . . . you'll want one for every bedroom in your home

Because of the Tremendous Quantity and the Great Values They'll Be on Sale in the Bargain Basement and on the Main Floor, North—Also Uptown and Wellston Stores

Mail Order Blank
Name .....
Address .....
Quantity..... Colors.....
( ) Cash ( ) Charge ( ) C.O.D.

NUGENTS BARGAIN BASEMENT

They're Truly Beautiful! See Them Displayed in Our Windows!

Girls' Coat Sets
Of Wool Chinchilla
$3.84

Navy blue Coats of all-wool chinchilla cloth. Hats to match. Double breasted styles; warmly lined. Sizes 7 to 14.

Girls' Tubfast Wash Dresses 59c
Of broadcloth and tweed patterns! One and two piece styles. Half and long sleeves. Sizes 7 to 14.

Juniors' New Suede Jackets $4.98
With hats to match. Green, blue, tan and red! Belted style; warmly lined. Sizes 8 to 14.



Boys' Suits
Also Leatherette Coats
$2.99

These Suits are made of fine materials that have been splendidly tailored! Many patterns and colors. Sizes 7 to 14.

Coats made of guaranteed leatherette with large wombatine collars! Four pockets; fully belted. Sizes 8 to 18.

Boys' $1.39 Knickers
All-wool Knickers with knit grip; new patterns; cut big and full. $1

Nugents Bargain Basement

$7.98 Wool Blankets $5.98 Pair

All-Wool Blankets; 70x80-in. size, for large double beds! Handsome block plaids; cotton sateen bound.

12½c 36-Inch Bleached Muslin
Very practical for many uses; 1 to 10-yard lengths .. 7½c

79c Printed Kimono Satin
36 inches; rayon twill satin; floral patterns; 3 to 10-yard lengths 49c

49c Printed Rayon Crepe
Fast color; cotton and rayon; dark grounds; remnant lengths 22c

$1.00 72x90-Inch Sheet Blankets
Large size; all-white; shell stitched ends; cotton.... 79c

81x99-Inch Seamless Sheets
Serviceable quality; bleached sheets, deep hems, limited quantity. Each..... 59c

16-Inch Stevens All-Linen Crash
Heavy linen bleached Crash Toweling; absorbent; durable; cut from full bolts.... 15c

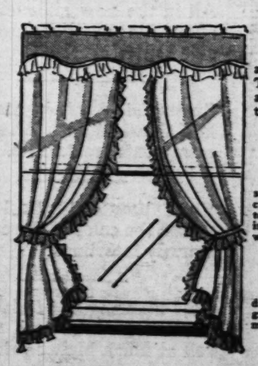
42-Inch Bleached Pillow Tubing
64x64 count; cut from full bolts; nicely bleached .. 15c

25c 36-Inch Broadcloth
Highly mercerized; practical mill remnant lengths..... 12½c

19c Printed Cotton Tweeds
Fine quality; beautiful new patterns; fast colors; remnants 10c

Nugents Bargain Basement

Ruffled & 5-Pc. Curtain Sets



Of Fine Materials!

Exactly 1000 pairs of ruffled and five-piece Curtain Sets! They are suitable for practically any room! A very good selection of materials and designs.

50c

Curtain Materials
Ecru French marquisette, clip dots and fancy-figured materials; 40 to 50 inches wide 18c

Marquisette Panels
Clip dot and Marquisette Panels; 2¼ yards long; 40 inches wide 49c

Rayon Damask Scatter Pillows
Well tailored and filled with genuine kapok, many patterns and colors. 79c

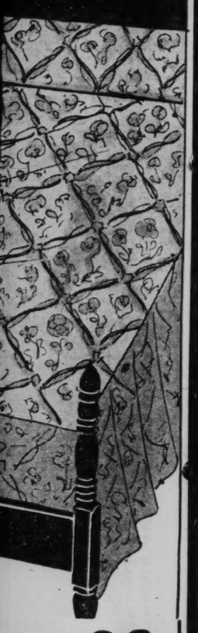
$1.29 Rayon Drapery Damask
79c
54-inch Drapery Damask in a variety of high colors; suitable for Fall hangings.

Nugents Bargain Basement

Our Popular $6.50 Push-Up Permanent Shampoo and Marcel, $3
Eyebrow Arch 35c
Shampoo and Finger Wave 50c
8 Years in This Location.
NN BEAUTY SHOP
Opposite Famous—GArfield 7991



TS
MENT
See for Yourself
ds



5.98 Pair
inch Bleached
llow Tubing
count; cut full bolts; bleached .. 15c
25c 36-Inch Broadcloth
hly mercerized; prac. mill t 12½c
19c Printed otton Tweeds
quality; beautiful new s; fast nts 10c
ain Sets
50c
$1.29 Rayon Drapery Damask
79c
54-inch Drapery Damask in a variety of high colors; suitable for Fall hangings.
sement

WALL PAPER
In Room Lots $1.39
Regularly $3.25! 10 rolls side wall, 6 rolls ceiling, 20 yards border.
$4.50 Room Lots..... $2.25
$6.95 Room Lots..... $2.98
Nugents—Third Floor

Downtown Store Hours: 9 A. M. to 5:30 P. M. Daily

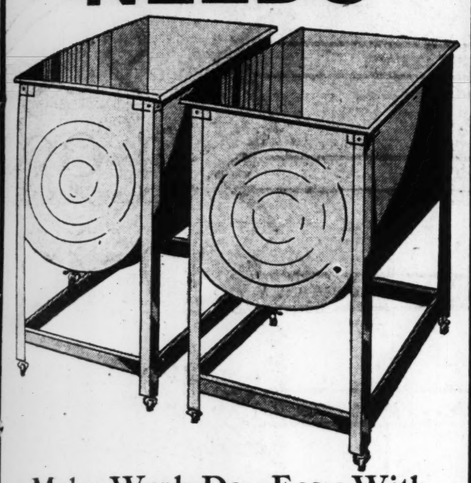
NUGENTS

Broadway and Washington — Vandeventer and Olive — Hodiamont and Easton

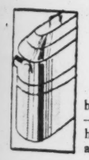
HOUSE PAINT
Regularly $2.60 Gal. $1.89 Gal.
All colors; for inside and outside painting.
All Other Paints Greatly Reduced
Nugents—Third Floor

THE VALUE STORE OF ST. LOUIS—Come and See for Yourself

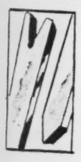
Monday—Rare Savings on
LAUNDRY NEEDS



Make Wash Day Easy With
Drain Tubs
Regular $3.25 20-Gallon Capacity Tubs
$2.39 Each
These sturdily constructed galvanized iron Tubs are in gray enamel finish. They have ball bearing rollers so it is easy to move them about where wanted. Women will find they make laundering much easier.


$1.69 Wash Boiler $1.44
No. 8; copper bottom, 11-gal. size—stationary wood handles on sides and cover top.


Electric Irons $2.59
"Super-Matic"—with heat control for various types of ironing. With cord.


Clothes Props 14c
8-ft. long. Made of clear lumber—with notched end. Well sanded. Well made.

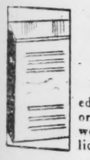

Reg. $7.95 Wringers $5.98
"Anchor" brand Clothes Wringer; 12x1¼-inch rolls.


$1.75 Curtain Stretchers 98c
6x8 feet, with stationary rust-proof pins and fittings. Adjustable.


59c 100-Ft. Clothesline 39c
Strong and durable white cotton cord. 100-foot lengths.


$2.98 Gas Hot Plate $2.44
2 burners; of cast iron; on three-inch legs. Ready for connections.


Reg. 85c Wash Tubs 57c
No. 3 size. Made of heavy corrugated galvanized iron.


Clothes Hamper $1.00
Of metal, finished in green, ivory or white. With well fitting, hinged lid.


'Brass King' Wash Boards 65c
Regularly 75c! Well made; constructed so there are no rough edges.

Full-Size Ironing Boards
Featured at
$1.69



This strongly constructed Ironing Board is braced with wire. It has a full-size skirt board. Made of good quality, clear lumber.

Nugents, Third Floor—Also Uptown and Wellston Stores

A Sensational Market Scoop of This Season's Most Favored
S·I·L·K·S
A Famous New York Dress Manufacturer's Entire Stock Bought at Amazing Discounts

40 Inches Wide — 79c Yd. — 18,350 Yards in This Sale

Famous "Marillyn" Printed Crepes
40 inches wide—new Fall designs on dark grounds. Pure-dye silk. Washable.

Finest French Pure-Dye Crepe
From a famous lingerie manufacturer—in flesh, pink, peach, nude, Nile, French blue, white. 40 inch.

Exquisite Black Crepe Back Satin
40 inches wide. An all-silk weave in black only. Heavy quality.

40-Inch Silk and Wool Prints
These attractive new prints are on dark grounds. They are used for smart sportswear.

New Printed Silk Georgette
40 inches wide—new, neat designs in the wanted, new dark grounds. Very attractive.

Imported Jacquard Silk Scarfs
40-inch squares—a revelation in beauty—designs for both men and women. Suggested for gifts.

40-Inch Black Cantons, Flat Crepes and Chiffon Crepes
"Black" which is the foremost fashion "color" for late Fall and Winter is presented in this group at extremely low sale price.

550 St. Louisans Are Due for a Surprise in This Remarkable Sale of
COMFORTS



Two-Tone Rayon-Covered—72x84-Inch
$4.98
Regular $6.98 Quality
Weighs 5½ Lbs.
It is truly unusual to be able to feature such high-grade Comforts at this price! The coverings are of fine quality rayon satin in reversible colors of rose, blue, gold, green, orchid. Filled with pure bleached cotton—fine scroll stitching—silk cord bound.
Nugents, Street Floor, South—Also Uptown and Wellston Stores

SOCIAL AFFAIRS IN KIRKWOOD

MR. AND MRS. GENE HOWARD of Smyrna, N. Y., and Mrs. C. D. Brooks of Syracuse, N. Y., are the guests of Dr. and Mrs. H. C. Bernhardt, 315 Way avenue.

Miss Betty Young of Wheeling, W. Va., is the guest of Miss Anne Robinson, daughter of Mrs. George R. Robinson, 443 East Argonne drive. Miss Young will be here for a fortnight and will be informally entertained during her visit. Miss Robinson, with her guest and several other friends, will attend a house party over the week-end at the Woodson K. Woods place near Steelville, Mo.

The Rev. and Mrs. Francis J. Bloy, 143 East Adams avenue, with their daughter, Miss Dulcie Bloy, will depart this week for La Jolla, Cal., where the Rev. Mr. Bloy has accepted a call to be rector of St. James-by-the-Sea. No one has been appointed to succeed him at Grace Church.

Dr. John K. Broderick, 326 Woodlawn avenue, with his daughters, Miss Mary and Miss Elizabeth Broderick, has returned from a two weeks' motor trip to Asheville, N. C.

Mrs. Edward S. Sieber, 400 Clark avenue, entertained the directors of the Kirkwood branch, Needlework Guild of America, Thursday afternoon.

Mr. and Mrs. James H. Sentenne of East Big Bend road arrived home last Sunday from a motor trip to Kansas City, Mo., and Hutchinson, Kan.

Mrs. Curt Gallenkamp, 704 Oakland avenue, entertained the members of her sewing club at luncheon Thursday.

Mrs. Ernest G. Robinson, 635 North Clay avenue, will be the hostess at a meeting of the Pen and Staff Club, tomorrow morning.

Invitations were mailed last week for a reception marking the twenty-fifth anniversary of the Old Folks' Home of St. Louis County. The home is at 711 South Kirkwood road. Members of the board of directors will be in the receiving line. The hours are from 3 to 5 o'clock.

Mrs. James Mueller Vanston, 545 North Kirkwood road, entertained members of her sewing club at her home Thursday afternoon.

Mrs. C. S. G. Boone, 400 North Taylor avenue, and Mrs. Sarah Sale, 426 North Kirkwood road, were joint hostesses at a meeting of the Kirkwood Fortnightly Club, Thursday afternoon at the Woodlawn Hotel.

Mr. and Mrs. Gordon Henderson, 135 West Adams avenue, with their son, Gordon Jr. and daughter, Mary, departed last week by motor for Toronto.

Mr. and Mrs. Edmund H. Mack Jr., 415 Holmes avenue, were host and hostess at an informal bridge party Saturday evening, Oct. 4.

Mr. and Mrs. Harmon H. Woodward of Chicago are spending several days in Kirkwood as the guests of Mr. and Mrs. Vance Sailor, 653 North Geyer road.

Mrs. Robert Kehr of Chicago is the guest for a short time of her brother and sister-in-law, Mr. and Mrs. W. J. Power of Osage Hills.

Mrs. Willis H. Johnson of San Antonio, Tex., is spending a fortnight with Mr. and Mrs. Nathan P. Withington, 141 West Woodbine avenue, before visiting her sister, Mrs. D. A. Nylander in St. Louis. Mrs. Nylander entertained Wednesday afternoon at an informal tea, complimenting Mrs. Johnson.

Activities of Women's Clubs

Continued From Preceding Page.

summer. The Malvern Festival, dedicated this year to George Bernard Shaw, annually draws to England students, actors, critics and lovers of the drama from all sections of the world, who attend the morning lectures as well as the plays presented every evening for three weeks by the best talent in Great Britain. A special dinner will precede Mrs. Scott's lecture.

Tomorrow at 2 o'clock A. Blair Ridington will give a lecture on the Cairo Museum before the Twentieth Century Art Club at Jefferson Memorial. Each member may bring a guest.

Plans for the entertainment of delegates to the National Panhellenic Congress in St. Louis Oct. 23 to 30 were completed at a meeting of the St. Louis Panhellenic Board at the College Club Monday afternoon.

Mrs. Fred J. Hoffmeister of Pi Beta Phi, chairman of the committee arranging the formal banquet for fraternity women as a closing feature of the conference, announced that national officers of the congress were obtaining a woman speaker of national importance.

A report of the Hospitality Committee was given by Mrs. Hildegard Cunliff of Delta Gamma, who stated each sorority group would be expected to furnish at least two automobiles for the use of delegates during the sightseeing tour Wednesday afternoon, Oct. 28. She also told of plans for the luncheon which the St. Louis Panhellenic Association will give Thursday noon.

Miss Lucie Richardson of Kappa Alpha Theta, president of the board, announced Mrs. Roy V. Coffey of Sigma Kappa, a former president of the board and of the College Club of St. Louis, had accepted her invitation to lead a discussion of city Panhellenic problems. Miss Richardson also reported she was endeavoring to get in touch with members of sororities that belong to the congress, but do not have organized alumnae in St. Louis, so they may be prepared to entertain delegates of their respective groups. Among these are Delta Zeta, Kappa Delta, Beta Phi Alpha, Alpha Delta Theta and Theta Upsilon. St. Louis members of these sororities are requested to telephone Miss Richardson, CAbany 7126J.

St. Louis chapter, United Daughters of the Confederacy, met Monday at the home of Mrs. Z. H. Hughes, 6110 Westminster avenue, with Mrs. H. M. Stallworth and Mrs. J. W. Vaughn as assisting hostesses.

Officers were elected as follows: President, Mrs. C. B. Faris; first vice president, Mrs. Lee Ivan Holt; second vice president, Mrs. J. N. Cornantzer; third vice president, Mrs. J. C. Boyd; fourth vice president, Mrs. George Travick; treasurer, Mrs. Z. H. Hughes; recording secretary, Mrs. W. W. Henderson; corresponding secretary, Mrs. Minor Hall; registrar, Mrs. I. Powell Morton; historian, Mrs. W. H. Bush; chairman of hospitality, Mrs. C. A. Moreno; chairman of veterans, Mrs. Egbert Smith; chairman of education, Mrs. Paul Brown; chairman of publicity, Mrs. Stokely Caudle.

For the national convention in Jacksonville, Fla., on Nov. 17, the following delegates were elected: Mrs. C. B. Faris, Mrs. W. W. Henderson, Mrs. J. N. Cornantzer, and Mrs. G. F. Bergfeld; alternates, Mrs. Sam Tipton, Mrs. C. D. Purdon, Mrs. James Harris and Mrs. Ben Pearson.

The Sorority Circle president, Mrs. W. H. Sullivan, will attend the Eighth District meeting tomorrow, with Mrs. L. E. Wilcox as delegate and Mrs. G. B. Leitch and Mrs. David Smith as alternates. The club voted to indorse Mrs. G. Brandt Leitch as the second vice president of the Eighth District. Solos were given by Mrs. Edgar Gentles with Mrs. Michael Andrews at the piano. Miss Anita Moore spoke on vocational training and the Hadley School. Tea was served. Mrs. Doud pouring. The hostesses were Mrs. W. H. Sullivan, Mrs. M. F. Doud, Mrs. Theresa Buedingen, Mrs. G. Brandt Leitch, Mrs. Harry Clymer, Mrs. S. S. Cheek, Mrs. Otto Leffler and Mrs. L. E. Bersche.

The American War Mothers of St. Louis Chapter will meet in business session at the D. A. V. Home at 1:30 p. m. Tuesday. The War Mothers' State Convention will open Oct. 27 at Ste. Genevieve. Delegates from St. Louis will include Mrs. W. H. Hand, Mrs. Amy E. Sampson, Mrs. A. M. Priess, Mrs. Anna Dixon and Mrs. Elizabeth Dorr.

Meramec School Parent-Teacher Association will meet Wednesday at 2 o'clock in the girls' gymnasium. The meeting will be conducted by Mrs. Burgard, vice president, owing to the absence of the president, Mrs. Duchek, who has gone to Columbia, Mo., to attend the state convention of the Parent-Teacher Association.


NATURAL MARCEL
This permanent has the large, deep wave that resembles the natural wave. Regular $8 values $4
Phone GA. 5630 Shampoo and set, 50c
LOUISE RODGERS
Room 302, Third Floor, Carleton Bldg. 6th and Olive, Opposite Famous-Barr.
308 N. SIXTH ST.

ADVERTISEMENT

Try This Simple Method For Blackheads
If you are troubled with these unsightly blemishes, blackheads, get a package of Calonite powder from any drug store. Sprinkle a little on a hot, wet cloth and rub over the blackheads. After a few applications every blackhead will be dissolved.

PERMANENTS
AT HALF PRICE

Our $5 Croquignole Wave has pleased thousands. Beautiful Push-up Wave Easily Carved for. NOW... $2.50
$9 Genuine Eugene or Frederics.....$4.50
$10 Realistic Croquignole $6.50
Shampoo and Set, 50c
GRANADA BEAUTY SHOPS
4530 GRAVOIS — 214 N. 6th St.
in Theatre Bldg., Riverside 9536 — Room 225, GArfield 6251

PERMANENT WAVING
SPECIAL THIS WEEK. $15.00 MIRACLE OIL WAVE..... $6.00
Including Free Steam Scalp Treatment. It's wonderful, just like naturally curly hair.
SPECIALS FOR OCTOBER
SHAMPOO, FINGER WAVE, or MARCEL BOB, FACIAL, ARCH, MANICURE, NECK TRIM.. $1.00
WAX PERMANENT $2.50
MARY T. BENDER
Licensed Beauty Culture Studio
359 N. Boyle Ave.—At Maryland
FRanklin 8680 Open Evenings

A Healthy Scalp....
Beautiful and luxuriant hair must come from a clean, healthy, vigorous scalp
Lucky Tiger
For more than 15 years has been America's popular favorite to correct scalp irritations. A proven germicide—delightfully perfumed. Recommended for children and adults.

A single application stops that miserable itching, and a single bottle often corrects obstinate irritations.

Store Opens 9 A. M. to 5:30 P. M. **Scruggs Vandervoort Barney** Saturday 9 A. M. to 6 P. M.

THE QUALITY STORE OF ST. LOUIS

Sale! $150,000 Drapery and Upholstery Fabrics for *$50,000*

These lovely fabrics came to us through one of America's foremost importers. Decorators, and upholsters as well as individual customers, will be interested in these sensational values, as they are far below today's wholesale cost! The assortment included:

Reflecting All Traditional Periods

Damasks—Woven by the master weavers of Lyons, France, and Milan, Italy.

Brocades—From the handlooms in the Roubaix section of France.

Brocatelles—Woven on the old looms in the Lake Como district of Italy.

Tapestries—From the looms of Berlin, Germany, and the Flanders district of France.

Friezes—Linen and Ramie Wool Friezes from Saxony, Germany, and Hungary.

Velvets—Plain and figured, from the handlooms of Venice, Genoa, Lyons and Roubaix.

Full Pieces of Most Patterns; More Than 85% of Them Imported. All Perfect Quality

UPHOLSTERING MATERIALS . . . DAMASKS . . . MOHAIR CASEMENT CLOTH — 98c
Regularly $2.50 to $7.50

IMPORTED BROCADES . . . DAMASKS . . . TAPESTRIES . . . VELOURS — $1.98
Regularly $4.50 to $8.50

IMPORTED SILK UPHOLSTERY . . . BROCADES . . . WOOL TAPESTRIES . . . DAMASKS — $2.48
Regularly $6.00 to $9.50

BROCATELLES . . . LINEN VELVETS . . . WOOL AND LINEN FRIEZES . . . DAMASKS — $3.48
Regularly $8.50 to $14.00

Genoese Velvets . . Frou-Frou Damask . . Figured Mohair . . Epingle Tapestry . . Silk & Linen Brocatelle . . Silk Velvet — $4.48
Regularly $11.00 to $20.00 (Some $35.00)

Take Advantage of the New Low Standardized Charges For Dependable Labor in Our Work Rooms

Sateen-Lined Window Draperies: full width made, measured and hung, pr. **$2.50**

Plain Slip Cover for Davenport **$8.50**
Slip Cover for Side Chair **$5.25**

Uuholstering Davenport, any size . . **$19.75**
Chair to match **$10.95**

Drapery Shop—Fourth Floor.

Scruggs Vandervoort Barney

GOOD QUALITY IS STILL GOOD QUALITY AND TREMENDOUSLY IMPORTANT IN FURRED

COATS

And Outstanding in These at

$95 $125 $150



It's easy to shave off quality here and there to make a more attractive price . . . but you know and Vandervoort's knows that it doesn't pay. It's true, Vandervoort's Coats show the lowest prices of a generation . . . but in every instance the BEST QUALITY available at the price.

Women's Sizes 34 to 44. Misses' Sizes 12 to 20

In the Special-Size Shop . . . an exceptional collection of beautifully furred Coats for the larger and for the smaller woman—

$89.75 to $150

Third Floor.

Misses' Brown Wool Coat With Mink $125

Women's Coat With Silver Fox $150

Mangoni Women's Coat With Stenciled Lapin, $95

Vandervoort's

For a Smart 1931 Coiffure—

Imported and Domestic Hair

Transformations

$9.95

In natural tones and the lovely, silky quality, these Transformations follow the fashionable trend in waves and ringlets and cannot be distinguished from your own hair.

Last year, the same Parisian designer put a much higher price on transformations of this type!

Phone CHestnut 7500 Delettrez Beauty Salon—Third Floor.

Scruggs Vandervoort Barney

HEAR!

Miss Helen Kendall

In a Series of Helpful and Interesting Lectures on

Interior Decoration



At 2:30 P. M., Monday, Tuesday and Wednesday—October 12, 13 and 14—in the Drapery Shop

Miss Kendall has had a wide experience as a practical decorator and instructor in Art Appreciation. She spoke here last Spring before the Webster Groves Monday Club, College Club and Zonta Club. She comes to us through the courtesy of the Esmond Mills. By the skillful assembling of wall paper, curtains, draperies, blankets and spreads, Miss Kendall will illustrate how the fundamentals of good taste and livable human quality are achieved in any room.

Drapery Shop—Fourth Floor.

. . . LOWER-PRICE BASEMENT . . . . SCRUGGS VANDERVOORT BARNEY . . . . LOWER-PRICE BASEMENT . . .

SCRUGGS VANDERVOORT BARNEY . . . LOWER-PRICE BASEMENT

8 TRUCK LOADS OF BLANKETS ARRIVE AT VANDERVOORT'S TO GO ON SALE MONDAY MORNING

Lower Price Basement Offers 1000 Blankets From a Well-Known Manufacturer, at Reductions of One-Third and More Off of Regular Prices.

Just at the beginning of cold weather . . . comes this opportunity to choose from an immense collection of salesmen's samples from one of America's leading Blanket mills. A saving opportunity which every thrifty housewife will want to share to the fullest extent. At these prices they will be sold out in a very few days.

The assortment includes crib blankets at 14c to $1.50 pair; single cotton blankets at 39c to $1.00; double cotton blankets at 75c to $1.50; single part-wool blankets at 69c to $1.50; single all-wool blankets at $2.00 to $5.00 a pair; double all-wool blankets at $4.25 to $9.00.

Indian blankets 85c to $2.50. All are samples, a few of a style. Some slightly soiled from handling. All first quality. Hundreds of thrifty housewives will widen the margin of their household budgets by sharing in this event! Scruggs-Vandervoort-Barney Lower Price Basement.



. . . LOWER-PRICE BASEMENT . . . . SCRUGGS VANDERVOORT BARNEY . . . . LOWER-PRICE BASEMENT . . .

SCRUGGS VANDERVOORT BARNEY . . . LOWER-PRICE BASEMENT

PART FIVE.

ST. LOUIS POST-DISPATCH

PART FIVE. ST. LOUIS, SUNDAY MORNING, OCTOBER 11, 1931. PAGES 1—4H

Beginning Monday at 9 . . . An Overpowering Demonstration of Our Dominance in

This Sale for MEN!

Not our unequaled volume alone . . . but such superlative merchandising achievements as represented by the series of special purchases in this tremendous offering, give striking evidence of our undisputed leadership in the men's field. Leadership not merely in St. Louis . . . but throughout the entire Middle West! Let your anticipation soar high. Expect record-breaking values! Nothing has been spared that might contribute to the triumph of this event.

Mail and Phone Orders Will Receive Prompt Attention



Here! 12,600 Pairs of

Men's Socks

35c Value, Special . . .

19c

Possessing the Qualities That You Demand of a Sock in Style, Colors and Wear.

Don't confuse this offering with other Socks that you have seen advertised around this price. To estimate the true value place these Socks side by side with regular 35c values! This group is an achievement in mass merchandising . . . the technique that has won unrivaled dominance for Famous-Barr Co.! Patterns match those in Socks much higher priced. Some have clocks, in six beautiful color combinations. They're Celanese and rayon. Sizes 10 to 12.

Thrift-minded women will recognize the magnitude of this offering . . . and put a dozen in husband's, son's and father's drawer. The savings more than justify this procedure!

Main Floor

Mogadore

TIES

Made to Sell for $2.50

$1.10

Superbly hand tailored in luxurious fabric. Both ends silk lined. Resilient construction.

Main Floor

Ivory Pigskin

GLOVES

This Season's Price $5

$2.95

The upper limit in Glove value! Washable . . . and highest quality. Sizes 7 to 11.

Main Floor

Men's New Fall

PAJAMAS

Made to Sell at $1.95

$1

An excellent broadcloth with embroidered insignia of the "Celestial Buddah."

Main Floor

Men's Pigskin

GLOVES

Washable $2.55 Kind, Now

$1.95

Here's a Glove purchase that really deserves a hand. They're maximum values!

Main Floor

36,000 Van Heusen P. K. Collars

Regularly 50c . . . $6 a Dozen . . . Spectacularly Priced . . .

$1.00 Dozen

A History-Making Purchase Brings Such a Value!

If there has ever been a more remarkable purchase of quality Collars . . . we're unaware of it. We bought 36,000. That's what we think of them! And thousands of St. Louis men who know Van Heusen quality will match our enthusiasm. The maker is discontinuing this 50c line of Van Heusens, Woven P. K. Sizes 13½ to 18.

Fancy White on White Pique Weaves . . . Four Shapes, Same Measurements as Van Jack, Van Ince. Van Esty and Van Glow.

Main Floor



MEN'S SHIRTS



Fall's Smartest New Style

Standard at $3

$1.95

An out-of-the-ordinary style—and an unusual saving. "Shantung Squares" Shirts, in a newly developed pattern that's one of the season's best. Soft collar attached. Specially manufactured for this event! Only 1200.

White, Blue, Tan and Green.

Main Floor

PAJAMAS

Incomparable Savings

Regularly $2.85 at

$1.45



Emblem Pajamas in the Russian style and low neck, and English collar styles. They strike a new note in richly embroidered emblems and luxuriousness—and a high note in value! Superbly tailored, of soft broadcloth.

Sizes A, B, C, and D

Main Floor

UNION SUITS



Unquestionably Peak Value!

Today's $1.50 Kinds at

$1

Last year these Suits, knit of the best Northern Spun cotton, were $1.95 value! We don't believe they can be duplicated anywhere at our special October price. You'll approve of every detail in their construction.

Long or Short Sleeves, Ankle Length.

Second Floor

DRIVING GLOVES

Capeskin, Fleece Lined

Regularly $1.95 Now at

$1



A value achieved by special co-operation with our manufacturers! Extra warm, with wide roomy fingers that enable gripping of wheel with freedom. They're excellent quality inside and out—and strongly seamed.

Colors—Black, Brown and Tan Sizes 7½ to 11.

Main Floor

News! These "Sanforized"

Fall Shirts

For the First Time at

$1

They're Superior to Last Year's $1.95 Quality! We Could Get Only 3600.

Your interest in this special offering should be twofold . . . in the unprecedented savings, and in the long-established reputation of the maker. The broadcloth has an almost silk-like luster . . . and cannot shrink or fade. Long fold cellophane packed. Collar-attached styles in white, blue, tan and green. Neckband style in white only. In appearance, and later in wear, you'll marvel at being able to purchase such quality for $1! Sizes 14 to 17.

Here again is an example of why your dollars are better spent at Famous-Barr Co. Our alertness to opportunities, coupled with our buying power, create such values!

Main Floor

Values Plus in

SOCKS

55c Was Their Special Price, Now

29c

Neat and clock designs. Wool mixtures and French lisles mixed with pure silks.

Main Floor

Men's Flannel

ROBES

At the Lowest Price Yet . . .

$4.85

100% wool and 100% value! Obviously high quality. Specially made to sell at $7.95.

Second Floor

$5 Pure Wool

SWEATERS

You Can Save Exactly Half . . .

$2.50

Doubly attractive because offered at the very outset of the season!

Second Floor

Winter Weight

UNION SUITS

$4, $5 and $6 Values

$2.95

Superb values! Made by the largest maker of men's Underwear. Just 600.

Second Floor

FAMOUS-BARR CO.

OPERATED BY THE MAY DEPT. STORES CO.

WE GIVE AND REDEEM EAGLE STAMPS

RELIEF AGENCIES CALL FOR MORE VOLUNTEERS

94 Workers Needed for Family Service — 34 for Clerical Duties.

The Citizens' Committee on Relief and Employment is seeking to enlist the services of volunteer workers to aid the six social service agencies affiliated with it in caring for the needy.

Miss Claudine Rodgers, in charge of volunteer service, said 94 were needed to help the regular family service workers, 34 for clerical duties, and 150 who can supply automobile transportation. Each volunteer will be expected to contribute at least two half days of her time each week.

Last year 340 volunteers worked with the committee in some cases carrying out family relief plans as arranged in conference with the regular workers. So far this fall 46 have volunteered.

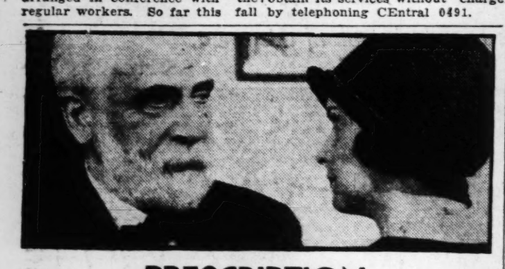
Many of the volunteers have been deeply impressed with their experiences. One of them, Miss Erna Rice, daughter of Mr. and Mrs. Charles M. Rice of Clayton, said: "This is peace time work, but the volunteer's place is much nearer the front than it was in the last emergency. She comes in contact with suffering that can be as horrible as it was during the war."

"Those who receive help," Miss Rice said, "are extremely grateful." They are anxious to repay one for taking an interest in them," she said. "It seems to be a telling comment on people who don't know from where their next meal is to come, that they are eager to share the bite they have with a well-fed volunteer."

The employment bureau of the committee, at 2023 Washington avenue, received 3587 applications for work during September as compared with 1863 during August.

Jobs were found for 496 in September, but only 165 of these were permanent. In August, work was found for 489, of whom 239 were placed in permanent positions.

Since it was organized last January the bureau has found work for 4442 persons. Employers may obtain its services without charge by telephoning CEntral 0491.



PRESCRIPTION
for Constipation
tested by 47 YEARS' PRACTICE

THERE'S one way to help the bowels that is safe, and sure. It eliminates all the poisonous waste without doing any harm. Its action is thorough but so gentle that it never causes the least discomfort.

Dr. Caldwell's Syrup Pepsin always does the work, and it leaves you feeling fine. You can take it freely, reducing the amount as the bowels grow stronger.

If you feel sluggish, can't eat, have dull headaches, feel tired, weak and run-down, this famous doctor's prescription will help get rid of the waste that is probably poisoning your system. If the children have coated tongue or unpleasant breath; if they seem bilious, fretful, upset, give them a little Syrup Pepsin, too. It tastes so good they'll like it, and it can't hurt them. Its gentle aid is ideal for women. By taking a little at those times when they are most likely to be constipated, they can avoid much discomfort. Its mild but thorough action commends it to older men and women, too.

Dr. Caldwell specialized on the bowels. His prescription of laxative herbs, pure pepsin and other ingredients has been tested by 47 years' practice. Get a bottle from your drugstore. Take some next time you feel the need. Then you'll know why "Dr. Caldwell's Syrup Pepsin" is the family laxative of millions.

DR. W. B. CALDWELL'S
SYRUP PEPSIN
A Doctor's Family Laxative

ACTIVITIES OF BOY SCOUTS

TWO DISTRICTS PLAN BOY SCOUT RALLIES

Inter-Troop Competitions, Inspections, Campfire Stunts Are on Program.

Two Boy Scout rallies, for every troop in the North and South districts of the St. Louis Boy Scout Council, will be conducted by those districts Saturday, as the first district-wide programs of the scout organization this fall. The North District rally will be held at Pasadena Hills, on Natural Bridge road near Lucas-Hunt road, while that for the South District will take place in Tower Grove Park, near the Spring avenue entrance on Arsenal street.

The programs for both rallies will be similar, consisting mostly of inter-troop competitions, games, inspections and campfire stunts and songs. That for the North District, however, will start at 10 o'clock Saturday morning, while the South District program will begin at 1:30 o'clock in the afternoon.

Upon arrival at the rallies, each participating troop will pitch two pup tents in its assigned place, and will raise its troop flag. Flag raising ceremonies will then officially open both camps. Eight contests will be held, in knot tying, forms of respect to the flag, use of the compass, signalling, fire by friction, whittling, potato race, and mapping (South District) or first aid (North District). In all but signaling only one scout may be entered from each troop, four scouts, however, being permitted in the signaling event to act as reader, sender, receiver, and recorder. No boy may take part in more than one event.

First to fourth place streamers will be awarded troops making the highest scores in these contests, and attendance streamers will be given the troops having the largest percentage of registered members present. The North District, in addition, will award a ribbon to every troop with 12 or more scouts in attendance.

The North District rally will be in the charge of a committee headed by Scoutmaster Carl Vogel, while that for the South District will be headed by Scoutmaster Arthur Theobald. Max Nusser and Carl H. Laemmli, field executives of the districts, will have general supervision.

Pasadena Hills may be reached by the Kirkwood-Ferguson street car. Tower Grove camp may be reached by either the Tower Grove or Sarah car.

Troop Notes

WEST DISTRICT.

Troop 2 of the Pilgrim Congregational Church reregistered Oct. 1 for its twenty-first year. Only two other troops in the council are 21 years old. E. B. Langenberg reregistered for his tenth consecutive year as scoutmaster, and Fred Ruoff as assistant scoutmaster. The troop will demonstrate the woodcarving badge at the Merit Badge show.

Troops 4 and 10, both of the Principia, reregistered last week Lee McCandless will be scoutmaster of Troop 4 and George B. Happ will lead Troop 10. Troop 10 will have the conservation merit badge at the Merit Badge show.

S. L. Wisebart has been commissioned chairman of the troop committee of Troop 11, which meets at the Y. M. H. A. The troop reregistered last week with Joseph B. Cohn as scoutmaster.

Scout Joe Pemberton of Troop 17, First United Presbyterian Church, received an Eagle Scout badge at the recent fall Court of Honor. Scout Douglas Henderson received a Life Scout badge, and Scouts Baur and Elbring merit badges. Scout Bob Hughey won a flapjack-cooking contest on a hike taken by the troop to Creve Coeur a week ago yesterday.

Scoutmaster Lester M. Hall of Troop 46 retained his record as the oldest scout leader in point of service in St. Louis by reregistering last week for his fourteenth consecutive year as head of that troop. Troop 46 meets at Immanuel Baptist Church. The troop reregistered for the coming year. Louis Sherwood and Lawrence Reiter will be assistant scoutmasters, and Arthur Sherwood will be chairman of the troop committee. The troop is demonstrating the hiking badge at the Merit Badge show.

Troop 54, of Temple Israel, completed its reregistration Oct. 1, with Simon Steinberg as scoutmaster, and B. Littmann, Leonard C. Hankenberg and Sam Meyer as members of the troop committee.

Thirty-one awards were presented to scouts of Troop 94 of St. Barbara's Church, at a Troop Court of Honor held last week. Senior Patrol Leader Joe Landau was promoted to the post of junior assistant scoutmaster and received three merit badges; Scout Steward Young was advanced to senior patrol leader and received two merit badges; Scout L. Behan was appointed Scribe, advanced to first-class rank and received two merit badges. Patrol leaders were appointed as follows: Fox patrol, A. Beine, leader; Joseph Thornhill, assistant. Flaming Arrow patrol, Gregory, leader; Kunz, assistant. Flying Eagle, G. Else, patrol leader; H. Landau, assistant. Rattlesnake, Scout Stark, patrol leader; Lasswell, assistant. Scouts Gregory, Shelton, H. Landau and Sweeney received merit badges. Gold attendance bars, signifying perfect attendance since May 1, were awarded to Scouts Behan, Lasswell and Stark; blue and white bars, for missing but two meetings, to Scouts S. Young, H. Landau, J. Landau and Gregory; and a red and white bar, for missing only three meetings, to Scout Else.

Three recruits were invested with Tenderfoot pins, and 10 older scouts received merit badges, at a Troop Court of Honor conducted by Troop 101 of West Park Baptist Church, last Monday evening. The investiture and court were attended by parents and friends of the scouts. E. E. Thiemeyer of the St. Louis Boy Scout Council Sea Scout Committee, announced to the troop that its application for a Sea Scout charter had been granted. Its designation will be Ship 2, St. Louis Council. Irwin Keefer will be skipper and Elmer Catheman mate.

SUBURBAN DISTRICT.

Troop Brentwood 1, of Brentwood School, re-registered for the coming year last week, with Scoutmaster Ira Glascock again at its head. Glascock, who is a graduate of the Red Cross Training School on First Aid, has been perfecting the troop in first aid work during the last year.

Troop Rock Hill 1 of Rock Hill School, is on an overnight hike to Eureka, Mo., this week-end, to break in some new camping equipment bought recently. Scoutmaster Adrian DeYong is in charge of the camp, assisted by members of the troop committee.

Troop Webster Groves 1 of Webster Groves Congregational Church, re-registered for its twenty-second consecutive year last week. The troop is one of the three oldest in the St. Louis Council. A new scoutmaster, C. A. Renard, will be at the head of the troop this year. The troop is planning to hold its first fall overnight hike to the troop cabin near Warrenton, Mo., next Saturday.

Troop Glendale 1 of Glendale School, re-registered last week with Deputy Commissioner James L. MacKay as scoutmaster and D. K. Musler as assistant scoutmaster.

Former Assistant Scoutmaster Ted Bruere of St. Charles 4, which is sponsored by the St. Charles Exchange Club, has been made chairman of the troop committee. The troop has re-registered with Paul A. Blessing as scoutmaster.

Scoutmaster Harold S. Bartlett of Maplewood 1, which is sponsored by Maplewood Christian Church, but meets at Maryland Junior High School, received a training certificate for completing the Sea Scout training course last month. The troop has just completed its re-registration.

NORTH DISTRICT.

Seventeen scouts and Scoutmaster George Moeller of Troop 33, which meets at St. Peter's Evangelical Church, held an overnight camp at the troop camp site last week-end.

Troop 92 of the Samuel Cupples School re-registered last week with 100 per cent of last year's membership. R. J. Birckhead, who has been scoutmaster for the last two years, will again lead the troop.

SOUTH DISTRICT.

The regular monthly meeting of the South District Deputy Commissioners was held at Alhambra Grotto last Thursday evening, with John A. Meyer presiding in the absence of District Chairman H. P. Mueller from the city. Announcement was made that not one troop had been dropped in the district this year, and none has had a charter lapse since last February.

Troop 63 of Oak Hill Presbyterian Church has re-registered with Sam Wagmer as scoutmaster and A. P. Reber and David M urphy as assistant scoutmasters.

Six awards were made to three members of Troop 247 of Froebel School at the Fall Court of Honor held at the Scottish Rite Cathedral two weeks ago. Scout Sebastian Hertling received a Star pin and three merit badges, Scout Sam Bjorkman a swimming merit badge and Scoutmaster Sparwasser a certificate for completing the nature study training course.

CENTRAL DISTRICT.

Troop 57, of Wyman School, entertained the fathers of the Scouts at a Fathers' and Sons' meeting last Friday evening. Several competitive games between the fathers and sons were played.

SCOUTS IN OVERLAND REGION PLAN ACTIVITIES FOR YEAR

A meeting of all scoutmasters and most of the assistant scoutmasters and troop committeemen of Boy Scout troops in the Overland region, was held at Midland School, Overland, Wednesday evening, to plan the activities for troops in that region during the coming year. Troops represented were Overland 1, Overland 2, Marvin Park 1, Mount Pleasant 1, Home Heights 1 and Thomas Station 1.

The program adopted includes participation in the Merit Badge Show, the Suburban District Scout Leaders' week-end, the annual Boy Scout Circus, the Camparall, summer camping and the spring training courses. Five of the six scoutmasters hold certificates signifying successful completion of a previous training course.

Scoutmaster E. P. Evers of Overland 2, who has just received a Sea Scout training certificate, explained his plan to organize a Sea Scout ship. Scoutmaster W. H. S. Carlyine of Thomas Station 1, a former member of the navy, exhibited several models of sailing vessels he had made and talked on the sailing of boats and its appeal to boys.



When children "simply won't eat"—
When they just won't gain weight—
Fatten them this way—

A Pound a Week

The youngster who has no appetite, probably has *stasis* (constipation of the colon). A little fig syrup will soon help correct this condition—then watch the child eat—and gain!

Mothers should never coax a child to eat. Nature knows best. Remove the cause of a youngster's poor appetite—get rid of *stasis*. Children who don't eat are sluggish. Not to correct this is *inexcusable*. It is so easy to do, if you will only use the "California treatment." Read what it is doing for sluggish, listless children in every part of the country!

Begin Tonight!

Your child will eat well from the day and hour you conquer sluggishness. But that girl or boy with furry tongue and an unpleasant breath should not be dosed with salts!

Begin tonight, with enough pure fig syrup to cleanse the colon thoroughly. Less tomorrow, then every other day, or twice a week until the appetite, digestion, weight, complexion, tell you the stasis is *gone*. It might take a month, but you can positively wean the child away from constipation and need of cathartics. When a cold or other ailment has again clogged the system, fig syrup will soon set things to right.

When appetite fails, tongue is coated white, eyes are a bilious yellow, California fig syrup will gently stimulate the colon muscles—and the child you used to coax to eat will fairly devour his food, digest it, gain weight and strength.

There's just one IF

The marvelous things you hear and read about California fig syrup are true and it will do the same for you—IF you get genuine CALIFORNIA fig syrup. Don't accept any bottle that doesn't say CALIFORNIA.

WE CAN PROVE
Our Prices Are Lower! Out of the High Rent District!
41-Store Buying Power! Lower Overhead!



Walnut Secretary Desk
$22.95
A good-looking Secretary Desk in walnut with book space and drawer compartment.

15-Pc. Mohair Bed-Davenport Living-Room Outfit
$169 Value
$78.50
This is a really startling offer . . . it's almost unbelievable that you can secure a completely furnished living room at this price. All of these articles included: 2-piece Mohair Overstuffed Suite, Occasional Table, Pull-Up Chair, Lamp and Shade, End Table, Floor Lamp and Shade, 2 Silk Pillows and End Table Lamp and Shade Book Ends.

Walnut Porcelain Circulator
$29 Value
$17.50
Airtight, cast iron interior insures more heat with less fuel. Walnut porcelain exterior finish makes this Heater a handsome piece of furniture. Radiates heat quickly and economically.
$1 Down

Solid Walnut Occasional Table
$24 Value
Heavily carved—a great value.
$15.95

$2 Weekly Pays for This Wonderful Outfit.

Open Every Night Until 9:00 O'Clock

FRANKLIN FURNITURE COMPANY
1030 FRANKLIN AV.

WHEN ROMANCE BLOSSOMED—and DIED!

Pity tugged at her heartstrings. Yet how could she overlook his fault—"B.O."?



The end. The end of all his hopes. She would not marry him—*and could not tell him why!*

IT CAN'T be excused, it can't be discussed—this intimate, personal matter of "B.O."—*body odor*. That's why it's so important always to make *sure* of not offending. For we'll seldom be warned—either by others or by our own sense of smell. Though pores are constantly giving off odor-causing waste—a quart daily—we quickly become used to an ever-present odor. We're not aware of "B.O." in ourselves but *others are*.

Play safe—always!

Don't take chances—risk the ruin of your dearest hopes. Adopt the simple safeguard millions of particular men and women use. Wash and bathe often with Lifebuoy to keep pores free from odor.

How gloriously fresh and clean you feel after a Lifebuoy bath! And no wonder. For Lifebuoy's rich, creamy, abundant lather penetrates pores, purifies and *deodorizes* them. Its pleasant, *extra-clean* scent—that vanishes as you rinse—tells you Lifebuoy gives *real* protection against "B.O."

Complexion soap?
There's none better!

If you paid ten times as much, you couldn't get a finer complexion soap than Lifebuoy. So pure and bland—so kind to the skin. Cleanses so gently, yet so thoroughly. Frees pores of clogged impurities; coaxes back fresh, healthy radiance to dull cloudy skins. Adopt Lifebuoy today.

A product of LEVER BROTHERS CO., *Cambridge, Mass.*

Lifebuoy
HEALTH SOAP
stops body odor





Hundreds Hav... Been Coming... to the Gala, B...

DOLL FA...

Dozens of Dolls... All Kinds, Spec... Factory Represente... and Unusual Val...

Gem "Hug-Me" Bab...
$2.98
Special! 26 inches... soft kapok body;... dress, panties, boots,...

"Sweetie Doll" ...
$1.00
Saucy 12½-inch Doll... organdie dress wit... clothes; in trousseau...

Cleaning Spe... This Week O...
$2.19
Any Fur-Trim... Cloth Coat and... Dress, Regardle... Pleats or Trim... Thoroughly Cl... and Pressed... This Low Pr...

Work Called for and... Phone GArfield... Station 684...
Main Floo...



Ring Moun...
$8 to $12 ... Values ...
Put your old ston... setting . . . these are... White gold basket... mountings in various...
Main Flo...

See the Display of Garments Suitable for Donation to the St. Louis Branch of the Needlework Guild of America — Third Floor

FAMOUS-BARR CO.

OPERATED BY THE MAY DEPT. STORES CO. WE GIVE AND REDEEM EAGLE STAMPS

New Camel's Hair Coats



The Foremost Fashions for Fall Are Comprehensively Presented in Our Wide Collections Priced From

$25 to $79.50

¶ Large shawl collars, wide revers, fur collars, set-in sleeves, raglan shoulders, deep pockets . . . the classic polo coat or modified versions. They're all here! Just make up your mind whether you want the natural shade, sophisticated black or dusky brown . . . then slip into a few of our many Camel's Hair Coats. You'll like them all . . . and decide on the one you like best of all!

Made of 100% Camel's Hair . . . These Sports and General Wear Coats Are as Practical in Wearing Quality as They're Youthfully Smart in Appearance!

SIZES RANGE FROM 14 TO 20.

Fourth Floor



Hundreds Have Been Coming to the Gala, Big

DOLL FAIR

Dozens of Dolls of All Kinds, Special Factory Representatives, and Unusual Values!

Gem "Hug-Me" Baby Dolls

$2.98

Special! 26 inches tall with soft kapok body; organdie dress, panties, boots, etc.

"Sweetie Doll" Outfits

$1.00

Saucy 12½-inch Doll in gay organdie dress with extra clothes; in trousseau box.

Eighth Floor

Cleaning Special This Week Only!

$2.19

Any Fur-Trimmed Cloth Coat and One Dress, Regardless of Pleats or Trimming, Thoroughly Cleaned and Pressed at This Low Price!

Work Called for and Delivered
Phone GArfield 5900
Station 684

Main Floor Balcony



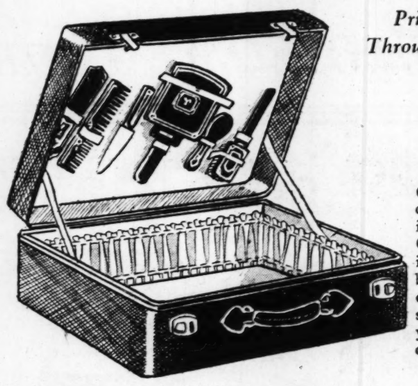
Ring Mountings

$8 to $12 Values . . . **$6.95**

¶ Put your old stone in a new setting . . . these are charming! White gold basket and prong mountings in various styles.

Main Floor Balcony

$10 and $12.50 Fitted Cases



Priced Unusually Low Through a Special Purchase!

$7.95

¶ Good-looking and very convenient travel companions . . . these sturdy, trim Cases with 6-piece toilet sets in pretty colors. Cobra or brown shark grain fabrikoid covering; 18 and 22 inch sizes. Buy one now at a price you'd ordinarily pay for the case *unfitted!*

Ninth Floor

Introducing Hair Rug Pads



. . . at an Unexpectedly Low Price for Such Quality as This!

9x12 SIZE	8.3x10.6
$4.95	$4.45

¶ We've been trying for months to secure a good all-hair cushion Pad that would be big in durability and little in cost. Now we have it . . . and it *is* a value! It's one-fourth-inch thick . . . and it's simply amazing what a luxurious *springiness* it will add to your rug. Put one under your rug to make it wear longer!

Ninth Floor

Wearever Coffee Percolators

$2.75 Value

$1.95



¶ New improved style with a flavor-saving cover, no-burn handle, 2-quart size of heavy aluminum.

$1.45 Wearever Fruit Presses **$1.00**

Seventh Floor

Plaster & Tapestry Wall Papers

45c to 70c Values

19c and 29c

¶ When you can save much more than half on beautiful Papers like these, you should choose for several rooms! All 30 inches wide . . . quality that wears splendidly.

Competent Workmen Furnished, if Desired

Tenth Floor

This Event Needs No Introduction to St. Louisans . . .

Starting at 9 A. M. Monday . . . Sale of Imported

Marble·Artwares·Lamps

. . . An Offering of Such Magnitude That It Will Be Held in Our Exhibition Hall—Ninth Floor

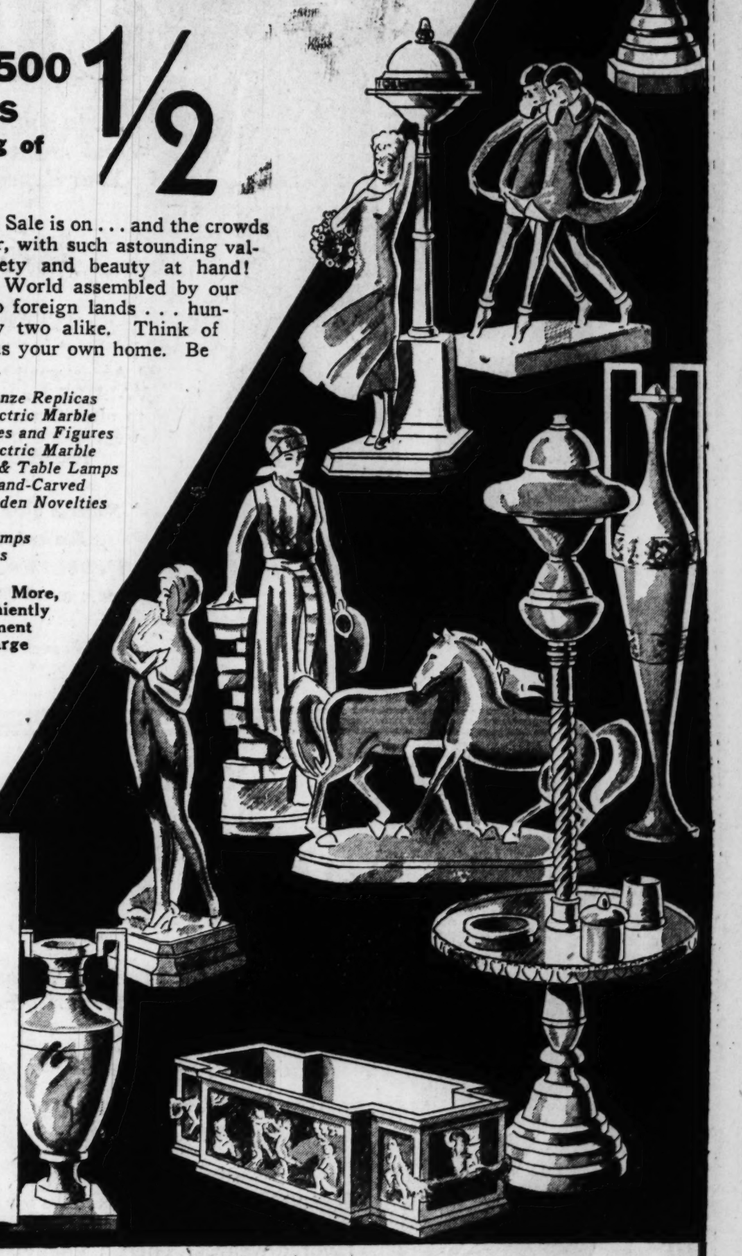
$1 to $500 Values at a Saving of 1/2

¶ Just the news that this Sale is on . . . and the crowds hurry in! And no wonder, with such astounding values, such amazing variety and beauty at hand! Treasures from the Old World assembled by our buyer on a recent trip to foreign lands . . . hundreds of pieces, scarcely two alike. Think of Christmas gifts as well as your own home. Be here early for best choice.

Majolica Ware
Amphora Ware
Dresden Ware
Royal Dux
Marble Statues
Marble Pedestals
Vases
Terra Cotta Pieces
Bronze Replicas
Electric Marble Statues and Figures
Electric Marble Floor & Table Lamps
Hand-Carved Wooden Novelties
Bronze Reproduction Lamps . . . and Many Others

If You Buy $25 Worth or More, You May Pay for It Conveniently on Our Deferred Payment Plan, Small Carrying Charge

No Mail or Phone Orders Because Many Are One-of-a-Kind Pieces . . . Purchases Held for Future Delivery, If Desired All Sales Final



. . . and Look at This Value!

$50 Marble Smoker Lamps

$25

Only 50! Artistic marble Floor Lamps with smoker table. Complete with smoking accessories; white or colors.

Borani Lace Cloths

Handsome Reproductions of Handmade Laces!

Specially Featured Monday

Size 72x90 Inches for **$7.98 EACH**

¶ For their striking beauty and noteworthy value you'll want to choose one of these Cloths for your own table . . . and perhaps another for a delightful gift! Allover lace pattern in two-tone linen color that's always *right*.

Square Cloths

Size 36x36 inches	$2.25
Size 45x45 inches	$2.98
Size 54x54 inches	$3.98
Size 72x72 inches	$6.98

Oblong Cloths

Size 54x72 inches	$5.98
Size 63x80 inches	$6.98
Size 72x108 inches	$9.98

Oblong Doilies

Size 6x12 inches	29c
Size 10x14 inches	39c
Size 12x18 inches	59c
Size 16x24 inches	89c

Scarfs

Size 18x36 inches	$1.00
Size 18x45 inches	$1.39
Size 18x54 inches	$1.69
Size 18x63 inches	$1.98
Size 18x72 inches	$2.29

Arm Rests . . 49c
Chair Backs, 69c

Third Floor

12x12 Napkins $3.98 Doz.

16x16 Napkins $5.98 Doz.



Efficient Eyesight

. . . Is an Essential for Efficient Work

¶ Maybe you *think* there's nothing wrong with your eyesight, but *make sure of it!* It only takes a few minutes to have your eyes expertly examined by one of our Staff of State Registered Optometrists . . . and, if they are strained, proper glasses will make your work easier.

Drs. Schwartz, Landgraf, Stolze and Hooch in Attendance



The "Revere" Frame

Featured This Week

$5.75

Good to look at and comfortable to wear! White or pink gold-filled beautifully engraved frame with adjustable pearl-tex nose pads. Your own lenses inserted without charge.

Many Other Frames at Popular Prices

Main Floor Balcony

Store Hours 9 A. M. to 5:30 P. M.—Saturdays, 9 A. M. to 6 P. M.

FAMOUS-BARR CO.'S BASEMENT ECONOMY STORE

We Give and Redeem Eagle Stamps — Operated by The May Dept. Stores Co.

$5.95 WOOL-FILLED COMFORTS

¶ Only 200 of them! Filled with 100% lamb's wool batt . . . covered with figured cotton sateen . . . with solid rose, blue, green or orchid borders on one side . . . and solid color sateen on the other side.

$3.18

Basement Economy Balcony



Just Unpacked! Specially Purchased Group of 500 Smartly-Styled Winter

COATS

. . . In Authentic Styles for Women and Misses! Quality That Exceeds Your Expectations at This Low Price!

$22.00

¶ Accustomed as we are to finding extreme VALUES for you . . . seldom have we been able to offer Coats such as these for $22.00! Thrifty women and misses will take advantage of this remarkable offering and choose now!

Senta Crepe! Boucle! Pebble Crepe! Black and Colors!

Trimmed With Beautiful Light or Dark Furs!

Women's and Misses' Sizes 14 to 44

Basement Economy Store

Starting Monday! Sale of

Rayon Undies

. . . For Women! 69c to 88c Values . . . Offered Monday at **39c**



¶ Just think of it! 9500 garments from which you may choose! Bloomers, with double gusset seats . . . bodice-top vests or chemises with self shoulder straps . . . and Misses' bloomer-leg suits! Nicely made of run-resisting or plain rayon. Men's Shirts and Shorts of rayon also included in this outstanding group!

Women's Rayon Undies

Seconds of 59c to 69c Grades! Special at **28c**

Bloomers with double gusset seats and bodice-top vest of fine gauge rayon. Fill your needs now for months to come! They're practical and so easily tubbed!

Women's Union Suits

Seconds of 79c to $1 grades! Low-neck, knee-length style of yellow-tinted cotton with rayon stripes. **50c**

Men's Union Suits

Seconds of $1 grade! Of fine-ribbed, fleece-lined cotton in ecru or random gray. **69c**

Men's Underwear

Seconds of 79c to $1 grades! Long-sleeved shirts or ankle-length drawers of ribbed cotton. Also balbriggan kinds. **52c**

Basement Economy Store

Silk Hosiery

Full-Fashioned Irregulars of 88c to $1.25 Grades!

59c

Choose generously to wear with Fall frocks! Chiffon or service weights with lisle reinforced tops, heels and toes. Sizes 8½ to 10.

Basement Economy Store



Monday! Extraordinary Values in This Sale of Silks and Woolens!

3000 Yds. Fall Silks

. . . for Frocks . . . Blouses and Lingerie! Qualities Ordinarily Priced $1.10 to $2.50

Canton Crepe! Satin Crepe! Flat Crepe!

74c Yd.

Dress Lengths! Also ½ to 2½ Yard Remnant Lengths!

¶ Home sewers . . . here's news you'll welcome! Yards and yards of beautiful . . . splendid-quality silks, in most of the season's favored weaves! There's a delightful array of lovely colors . . . too . . . ranging from gay high shades . . . pastels . . . to the more subdued tones and black!

$1.98 to $2.98 Fall Woolens

Smart and practical for Fall days! Desirable fabrics for suits or dresses . . . in good colors. 54 inches wide. In 1½ to 4 yard lengths. **$1 Yd.**

Basement Economy Balcony

"Lady-May" Shoes



That Are Most Unusual Values at This Low Price!

$2.98

Featuring Empress Eugenie Colonial Buckle Pumps!

¶ Pumps . . . straps and Oxfords . . . attractively styled of black suede and black or brown kid! Sizes 3½ to 9. Widths A to C. Make your selection now for sports or dress wear!

Basement Economy Store



Fall Frocks

Extraordinary Value!

$3.88

¶ Excellent fitting garments . . . of Crepe and Rayon prints! Also novelty knit and jersey frocks in attractive styles!

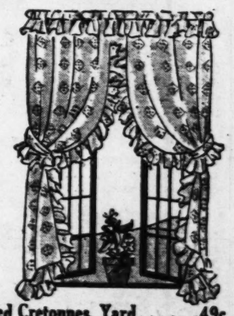
Women's and Misses' Sizes 14 to 44

Basement Economy Store

Ruffled Curtains

$1.50 Value! Quality You'd Never Expect for

97c *Set*



¶ 1000 sets of dainty ruffled Curtains. Neatly made of excellent quality Marquisette. In popular Priscilla style. Choose from four unusually attractive designs and save extremely on your Curtain needs.

Drapery Damask

84c *Yard*

50-inch Sunfast Damask in new slub weave. Choice of wanted colors.

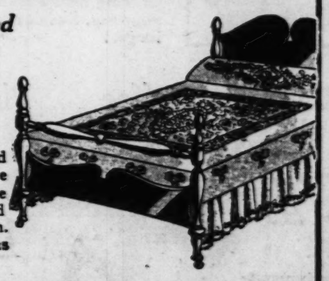
75c Imported Cretonnes, Yard 49c
$2 Jacquard Casement Cloth, Yard, 69c
$1.25-48-In. Marquisette Panels, Ea., 67c
$1.65 Lace Curtain Panels, Each . . $1.29
Washable Window Shades, Seconds, 59c

Basement Economy Balcony

Lace-Net Bed Sets

$11.50 Value! Offered Monday at

$7.95 *Set*



¶ Exquisite, 7-piece Lace-Net Bed Sets in ecru shade with attractive designs. Consist of 90x108-in. lace spread, 54-in., 45-in., 12x18-in. and 12x12-in. scarfs and two 10x14-in. vanities . . . in matching designs and shades.

Rowan Sheets

89c

81x99-inch size. Slight seconds of $1.19 grade! Fully bleached. Cannon make. Seamless.

15c Cotton Flannelette, Yard 10c
F. & B. Comfort Batts, 72x90 Inch . . . 88c
15c—36-Inch Colorfast Percales, Yd., 10c
20x40-In. Cannon Towels, Bleached . . 15c
20x20-In. Unbleached Napkins, 6 for $1.19

Basement Economy Balcony

Foulard Frocks



Special Value at

94c

¶ You'll like the dainty white or colored patterns . . . and the practical dark backgrounds! Long or elbow-length sleeves! With or without collars. Regular and extra sizes.

Flared or Straightline Styles!

Basement Economy Store

REAL ESTATE

PART SIX.

MESKER BROTHERS ACQUIRE BUILDING AT 432 S. 7TH ST

Property Occupied by Gen... eral Candy Co. Quarte... Adjoins Corner Pu... chasers Already Own.

REPORTED PLANS NOT CONFIRME...

Boulevard Frontage Co... Buys Two Half Block... Available as Business an... Apartment Sites.

By Berry Moore

The Mesker Bros. Real Estate C... as purchased the General Can... o. building at 422-24 South Se... th street, owned by the Rozi... vestment Co., adding another i... portant parcel to its real esta... ildings in this block. The valuati... tablished was not announced.

The property embraces 40 by 1... et. It adjoins the northeast co... er of Seventh and Poplar stree... e key to this quarter of the bloc... quired several years ago by Me... er Bros. Real Estate Co. T... tter is occupied by an old fou... ory building. The two parce... rm a site of 80 feet on Seven... nd 127 feet on Poplar.

Mesker Bros. declined to co... rm a report in realty circles ... e effect that plans were und... ay for a seven-story concre... mmercial building for the corn... d the adjoining holding acquir... om the Rozier Investment C... he site is opposite Cupples Stati... n Seventh street and is availab... connection with the tracks ... e Missouri Pacific Railway ... oplar street.

David D. Lynch represented t... esker Bros. Real Estate Co., ... olding corporation for the Mesk... ros. Iron Co., and Elmore Ca... Co. acted for the Rozier Inve... ent Co.

Mesker Brothers' Holdings.

The Mesker Bros. Real Esta... o. owns an aggregate of 225 f... property in different parcels ... e east side of Seventh street b... ween Spruce and Poplar stree... cluding the four office buildi... the Mesker Bros. Iron Co. T... esker Bros. Iron Co.'s plant, 21... feet, covers the entire Six... eet half of this block, with t... ception of the southwest corn... Sixth and Spruce streets, t... te of the six-story Cupples T... o.'s buildings, 65x127 feet, own... Washington University. The c... rn is one of the largest manuf... rers of metal windows and do... d ornamental iron.

The Mesker Bros. Real Esta... o., by virtue of the location ... real estate holdings, contr... terminal facilities of this bl... fered by the Missouri Paci... ailway on Poplar street, whi... rms one of the most valuable ... ts of this part of the city.

The Rozier Real Estate ... wns the northeast corner ... hirteenth and Olive streets, ... pied by a hotel building ... her attractively situated do... wn properties. The Thirtee... d Olive street corner, which ... mmand the Memorial Plaza, ... ured several times in large h... ans.

Buys Two Half Blocks.

The Boulevard Frontage Co. ... urchased two half blocks ... round, one at the northeast c... r of Hampton and Nottingh... venues and the other at ... rtheast corner of Hampton a... osho avenues, opposite St. Lo... lls, Cyrus Crane Willmore's n... idential park. The considerati... re not disclosed. The purcha... rry no building plans. The s... ll be held for resale.

Both tracts were acquired ... use of their availability ... siness and apartment purpo... e Hampton and Nottingh... rner occupies a commanding ... tion in relation to St. Louis Hi... e purchases were predicated ... e rapid growth of this distri... mprising Wenzlick Park, Nor... pton Park, West Hampton a... hoo Park subdivisions, amo... most active subdivision c... s. St. Louis Hills includes ... rmer David R. Francis fa... ancis Park, the land for wh... s donated by the late Gov. D... Francis, forms an attractive ... e of this part of the city.

It is reported that the Boulev... mpany is negotiating for ot... rners in the southwestern ... the city regarded as log... siness sites, but locations will ... thheld pending acquisition.

Boulevard Frontage Operation

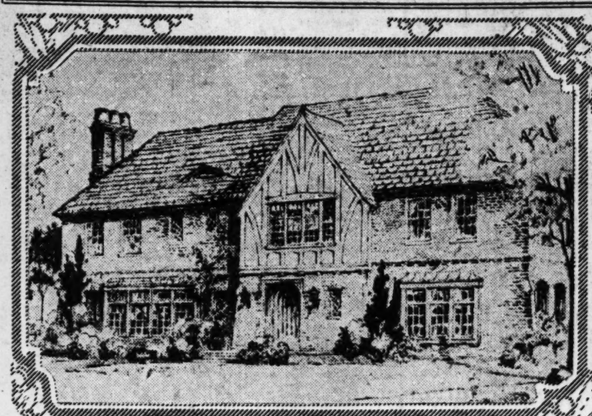
The Boulevard Frontage Co... ich Harry Brinkop is presid... s launched eight months ag... clared its initial dividend ... alf. Since its incorporation it ... quired approximately 4000 fr... t of business real estate on m... Louis boulevards. A compa... ely small portion of this ... resold, but negotiations

Continued on Page 14.

REAL ESTATE **CLASSIFIED** ST. LOUIS POST-DISPATCH **ADVERTISING** REAL ESTATE

PART SIX. ST. LOUIS, SUNDAY MORNING, OCTOBER 11, 1931. PAGES 1—14D

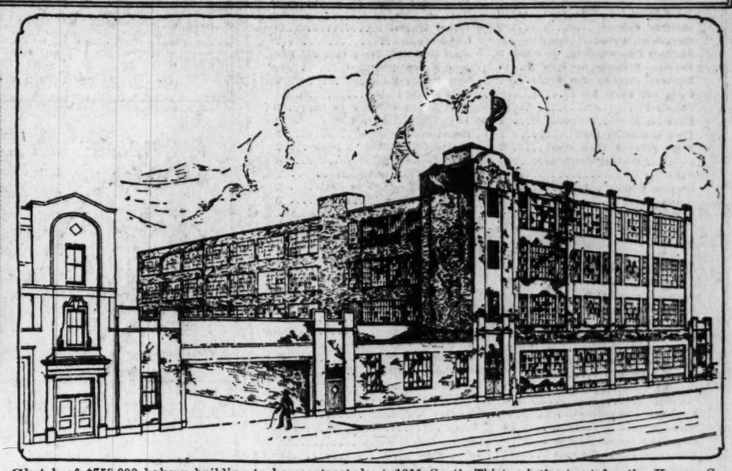
Residences and Apartments Figuring in Recent Transactions; Design for New Bakery.



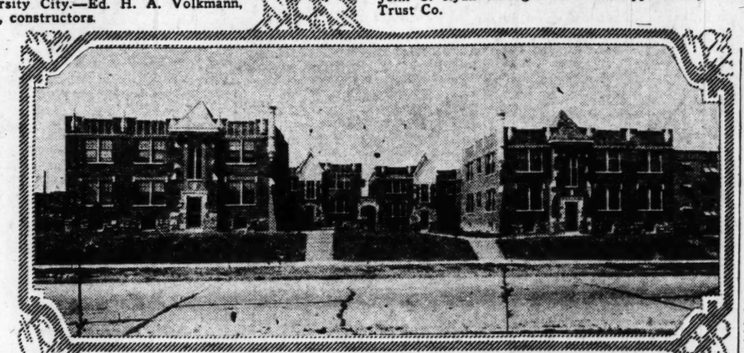
Residence recently completed for Mr. and Mrs. P. J. Bierman at 7347 Maryland drive, University City.—Ed. H. A. Volkmann, architect; Victor A & B Co., constructors.



Colonial residence at 7303 Maryland avenue in University City, owned by Carl F. Setz, sold to John C. Ryan through the Mississippi Valley Trust Co.



Sketch of $750,000 bakery building to be constructed at 1311 South Thirty-ninth street by the Kroger Grocery & Baking Co. Emil H. Niemann, architect.



Apartment at the northwest corner of Keokuk street and Bamberger avenue, purchased by Mrs. Gertrude Mastaschek, and adjoining building at 3807-09-11, recently purchased by Mrs. Kate Murphy. The Anderson-Stocke-Buermann Real Estate Co. represented Mrs. Mastaschek in the negotiations.



A new residence at 401 Edgewood drive, built by R. A. & G. B Bullock, recently sold to William L. Burton, through the Bush-Burns Real Estate Co., represented by A. B. Kelley

MESKER BROTHERS ACQUIRE BUILDING AT 432 S. 7TH ST.

Property Occupied by General Candy Co. Quarters Adjoins Corner Purchasers Already Own.

REPORTED PLANS NOT CONFIRMED

Boulevard Frontage Co. Buys Two Half Blocks Available as Business and Apartment Sites.

By Berry Moore

The Mesker Bros. Real Estate Co. has purchased the General Candy Co. building at 422-34 South Seventh street, owned by the Rozier Investment Co., adding another important parcel to its real estate holdings in this block. The valuation established was not announced.

The property embraces 40 by 125 feet. It adjoins the northeast corner of Seventh and Poplar streets, the key to this quarter of the block, acquired several years ago by Mesker Bros. Real Estate Co. The latter is occupied by an old four-story building. The two parcels form a site of 80 feet on Seventh and 127 feet on Poplar.

Mesker Bros. declined to confirm a report in realty circles to the effect that plans were under way for a seven-story concrete commercial building for the corner and the adjoining holding acquired from the Rozier Investment Co. The site is opposite Cupples Station on Seventh street and is available in connection with the tracks of the Missouri Pacific Railway on Poplar street.

David D. Lynch represented the Mesker Bros. Real Estate Co., a holding corporation for the Mesker Bros. Iron Co., and Elmore Cave & Co. acted for the Rozier Investment Co.

Mesker Brothers' Holdings.

The Mesker Bros. Real Estate Co. owns an aggregate of 225 feet of property in different parcels on the east side of Seventh street between Spruce and Poplar streets, including the four office buildings of the Mesker Bros. Iron Co. The Mesker Bros. Iron Co.'s plant, 310x 225 feet, covers the entire Sixth street half of this block, with the exception of the southwest corner of Sixth and Spruce streets, the site of the six-story Cupples Tire Co.'s buildings, 65x127 feet, owned by Washington University. The concern is one of the largest manufacturers of metal windows and doors and ornamental iron.

The Mesker Bros. Real Estate Co., by virtue of the location of its real estate holdings, controls the terminal facilities of this block leased by the Missouri Pacific Railway on Poplar street, which forms one of the most valuable assets of this part of the city.

The Rozier Real Estate Co. owns the northeast corner of Thirteenth and Olive streets, occupied by a hotel building and other attractively situated downtown properties. The Thirteenth and Olive street corner, which will command the Memorial Plaza, has figured several times in large hotel plans.

Buys Two Half Blocks.

The Boulevard Frontage Co. has purchased two half blocks of ground, one at the northeast corner of Hampton and Nottingham avenues and the other at the northeast corner of Hampton and Osceola avenues, opposite St. Louis Cyrus Crane Willmore's new residential park. The considerations are not disclosed. The purchases carry no building plans. The sites will be held for resale.

Both tracts were acquired because of their availability for business and apartment purposes. The Hampton and Nottingham corner occupies a commanding position in relation to St. Louis Hills. The purchases were predicated on the rapid growth of this district, comprising Wenzlick Park, Northampton Park, West Hampton and Hampton Park subdivisions, among the most active subdivision centers in St. Louis Hills includes the former David R. Francis farm, Francis Park, the land for which was donated by the late Gov. David R. Francis, forms an attractive feature of this part of the city.

It is reported that the Boulevard Frontage Co. is negotiating for other corners in the southwestern part of the city regarded as logical business sites, but locations will be withheld pending acquisition.

Boulevard Frontage Operations.

The Boulevard Frontage Co. of which Harry Brinkop is president, was launched eight months ago. It declared its initial dividend last month. Since its incorporation it has acquired approximately 4000 front feet of business real estate on main thoroughfares boulevards. A comparatively small portion of this has been resold, but negotiations are

Continued on Page 14.

FOUR NEW INDUSTRIES FOR CITY IN MONTH

Nine Factories Already Here Announce Expansion Plans in September.

Construction of 111,000 square feet of factory space and investment of $440,000 will be required for four new industries established in the St. Louis industrial district in September and for the nine existing industries which expanded their facilities, according to the monthly report of the Industrial Bureau of the Industrial Club of St. Louis. The report, issued yesterday by E. S. Tompkins, acting director of the bureau, stated that 79,700 square feet of existing space will be utilized and employment will be afforded 312 additional factory workers.

"The number of expansion programs announced this month is greater than any previous month since August, 1930," the report continues. "The amount of square feet for new factory construction is larger than any month since November, 1930. Additional employes required and the amount of additional capital investment are both greater than for any single month since March, 1931. While none of these totals is of large proportions, the comparisons are interesting and would seem to indicate, at least, a more optimistic viewpoint on the part of some of our local industries."

Among the new industries announced is National Cinema Service, Inc. This company will produce silent and sound motion pictures, including recording for sales promotion and radio broadcasting.

Principal Business Barometers.

Principal business barometers for the month of September, 1931, compared with the September averages for the preceding five-year period, were summarized as follows: Building permits decreased 43.87 per cent; bank clearings decreased 34.78 per cent; debits to individual accounts decreased 23.24 per cent; postoffice receipts decreased 15.90 per cent; loaded freight cars handled by the Terminal Railroad Association decreased 34.67 per cent; barge line tonnage decreased 3.73 per cent; water consumption increased 2.19 per cent.

For the month of August, 1931, compared with the August averages for the preceding five-year period, telephone calls increased .16 per cent; revenue street car and bus passengers decreased 28.60 per cent on the lines of the St. Louis Public Service Co.; bus revenue passengers decreased 18.86 per cent on the lines of the People's Motorbus Co.; industrial gas consumption decreased 24.51 per cent; industrial electricity supplied by the Union Electric Light and Power Co. increased 34.47 per cent, and industrial electricity supplied by the Laclede Power and Light Co. increased 84.96 per cent.

New Industries Established.

New industries in addition to National Cinema Service, 4237 Duncan avenue, are:

Snug Set Clothes, Inc., 704 Washington avenue, manufacture of wearing apparel; expects to employ about 40 persons.

K. C. Root, Inc., 3219 Papin street, to manufacture mastic set ceramic tile.

G. P. Food Products Co., 6058 Maple avenue, to manufacture a general line of food products.

Expansion are: Sieloff Packing Co., 4229 Natural Bridge avenue, plans the erection of a three-story and basement packing plant addition adjacent to its present plant.

Artificial Ice Co., 3715 Easton avenue, plans to erect an ice storage house with 200,000 cubic feet capacity, construction starting about Nov. 1.

Laclede Packing Co., 3801 Aldine street, has purchased Louis Johann Canning Co., 501 Spring street, Collinsville, Ill., and moved this plant to 2228 McNair avenue.

Christian Board of Publication,

Continued on Page 14.

MORE HOME-OWNING CAMPAIGN ON DEC. 1

The National Association of Real Estate Boards has designated Tuesday, Dec. 1 as National Home Savings day, President Harry S. Kissell, Springfield, O., announces. On that day a campaign, based on a recently completed survey of the budgets of low-salaried families, will be made to encourage more home-building by persons of modest means.

Members of the real estate associations in 600 cities, banks and other agencies will use the survey of family spending habits to show prospects how to assemble the money to build their own homes.

Kissell says: "I think that there are thousands of people with modest incomes who could become home owners but do not know it. They think that they simply could not save the down payment. They don't want to change their living standards and they should not change their living standards. The real estate men know that. It wouldn't be good for our business to have homes bought at the expense of other businesses. So, if we can show enough American families where there are leaks that can be turned into savings, we can possibly within six months, divert sufficient funds into the home buying and building market that will be felt all along the line."

W. R. HESSI AND F. H. TOBEY FORM REAL ESTATE FIRM

William R. Hessi and Frank H. Tobey have organized the realty firm of Hessi-Tobey, Inc., with offices at 5427 Gravois avenue.

The firm has been admitted as a member of the St. Louis Real Estate Exchange.

SEVEN LOTS IN DARSTDALE ARE SOLD BY DARST FIRM

Joseph Darst Realty Co. reports sale of seven lots in Dartdale, University City. Darstdale overlooks the Ruth Park Golf course. Two new five-room modern bungalows are under construction.

Builders are planning to construct a number of five-room bungalows with complete kitchen installation, colored tile baths, showers and other features.

The School Board has purchased a tract on Walton road. The Daniel Boone Grade School is in this section.

FOR ADDITIONAL REAL ESTATE NEWS SEE PAGE 14 THIS SECTION

$750,000 KROGER BAKERY BUILDING

New Plant to Be Erected on South Thirty-Ninth Street.

Construction is scheduled to start within 30 days on the new $750,000 bakery building designed for the Kroger Grocery and Baking Co. It will adjoin the company's present quarters at 1311 South Thirty-ninth street. Plans call for a four-story modern fireproof bakery plant with a garage with covered driveway in the rear of the premises.

The new bakery will have a capacity of 9000 loaves of bread an hour and 50,000 pounds of cake a week. It will use four high-speed mixers, each with a capacity of 1200 pounds of dough and two electrically controlled traveling plate ovens, 85 feet in length. Fermentation rooms will be equipped with air conditioning units, making it possible to maintain an even temperature of 87 degrees and a humidity of 78.

A storage room for flour will occupy the basement of the new building, and offices for the St. Louis district will be on the fourth floor. A. S. Grogg, in charge of Kroger operations in this territory, will have supervision of the new plant. The St. Louis plant is part of a program for which building contracts are expected to employ about 300 men. The program also provides for a factory, creamery and sales depot in Cincinnati. This is part of $1,000,000 program.

11,184 LOANS ON DWELLINGS BY PRUDENTIAL INSURANCE CO.

Franciscus Realty Co. reports receiving the following information from their home office in Newark, N. J.: Mortgage loans amounting to $101,023,616.77 were made by the Prudential Insurance Co. of America during the first nine months of 1931.

In announcing this phase of its investment program, the Prudential disclosed that 11,184 of the loans were on individual dealings, $483 on apartments, 167 on mercantile structures, nine on public institutions and 3634 on farm properties—a total of 15,477 separate loans.

The dwellings and apartments involved provided living accommodations for 16,893 families in both the United States and Canada.

BUNGALOW GROUP COMPLETED ON OLEATHA AV., IVANHOE PARK

A group of bungalows has been completed in the 6700 block of Oleatha avenue, in Ivanhoe Park. The buildings were constructed by George C. Karr, who has built 22 bungalows in that section. They are being marketed through the Hauer-Lustkandl Realty Co.

H. A. O'ROURKE, INC., REPORTS RECENT SALES OF PROPERTY

H. A. O'Rourke, Inc., report sales for the first nine months of the year at $2,000,000.

The following are recent sales made: Brick bungalow, 611 Fillmore, to Sam Marinovich; business property, 6101-03 Gravois, to Henry Gerhiach; brick bungalow, 4042 Utah, to Arthur F. Rinmelin; vacant lot, to E. C. Richardson; brick bungalow, 3441 Klocke, to a client of Anderson-Stocke-Buermann; double flat, 5918-20 Arendes drive, to G. B. Eggleston; vacant lot, Dunnica, to B. Stanley; business property, 7501 Alaska, to Angelo Garavaglia; farm on Lemay Ferry road, to G. Brethauer; single flat, 3533 Arsenal, to H. Knittel; two bungalows on Rippa avenue, and vacant lot on Smith avenue, to J. B. Amann; double flat, 1519-21 South Compton, to A. Hausdorf.

DO YOU NEED AN
—Apartment Manager—
I can also handle repairs and maintenance at a very low cost, satisfy particular tenants, and can guarantee results.
PHONE FOREST 2658-W, OR WRITE BOX B-200, POST-DISPATCH

5½% Real Estate Loans
We want a number of Conservative 1st Mortgage Loans on Improved City and County Property. Reasonable charges and prompt answers.
Edward L. Bakewell
118 N. 7th St. CHestnut 5555

REAL ESTATE LOANS
on
City and County Property
REASONABLE CHARGES
Mortgage Loan Correspondent New York Life Insurance Co.
SAFE INVESTORS OF MONEY
HEMMELMANN-SPACKLER R. E. CO.
SEVENTH AND CHESTNUT MAIN 1224

Mortgage Loans
PLENTY OF FUNDS
SAFETY
—Are ready for 15-year first mortgage loans on city and suburban properties. No renewals necessary but optional. Our terms are reasonable.
Laclede Bond & Mortgage Co.
Loan Correspondent of
The Metropolitan Life Ins. Co.
714 Chestnut St. CH. 6912

5½% TO 6%
Real Estate Loans
City and County
FRANCISCUS REALTY CO.
Loan Correspondent
The Prudential Ins. Co. of America
804 CHESTNUT MAIN 4407

OFFERING A NEW LIBERAL SECOND MORTGAGE LOAN SERVICE
To owners of modern, well located homes, flats and other income property. Outstanding features of the new plans are:
A LOAN PLAN TO MEET EACH INDIVIDUAL REQUIREMENT.
LOANS WHICH ARE BOTH FULLY AND PARTIALLY AMORTIZING.
A BASIC INTEREST RATE OF FIVE PER CENT.
LOAN WRITTEN IN MATURITIES OF 1, 1½, 2 AND 2½ YEARS.
LOW MONTHLY PAYMENTS, INCLUDING INTEREST.
Loans made up to 70 per cent of the appraised valuation of the property. Existing loans refinanced.
CURT C. MACK, REALTOR
722 CHESTNUT STREET CHestnut 5867

REAL ESTATE LOANS
5½% Interest
QUICK ACTION NO RED TAPE
No frames, tenements, colored or junk.
CHAUNCEY P. HEATH CO.
Realtors
818 CHESTNUT
Call GArfield 3164

FURNACE & STOVE REPAIR PARTS
ANY PART FOR ANY FURNACE, STOVE or OIL STOVE
BRAUER SUPPLY CO.
316 N. 3rd St. CH. 4495
WE DELIVER or SHIP ANYWHERE

MODERN HEATING MAKES MODERN HOMES
All Cast Iron Pipe Furnace
$49.50
Complete With Casing
Now is the time to take advantage of low prices. Send us your plan or sketch for complete prices.
Send for FREE Catalog
Cash or Monthly Terms
Our Showroom Will Convince You
1119-1121 Chestnut St.
Branch: Vandeventer and Market
Independent
PLUMBING-HEATING SUPPLY CO.

A REAL FARM BARGAIN—WE HAVE OTHERS
IT IS EASY TO GET THE FARM YOU HAVE ALWAYS WANTED. OUR TERMS ARE ONE-FOURTH CASH AND THE BALANCE ON A 6% 20-YEAR LOAN.
HERE IT IS!
187.47 acres — Audrain County, Missouri, 4 miles south of Mexico, 3 miles from Highway 54, ¾ mile to school; 6-room house, 30x60 barn, 30x30 shed, crib, pumphouse, hen house; watered by deep well, cistern and creek; 140 acres cultivated, 47 acres pasture; a bargain at $5500. We have other farms in Missouri, Illinois and Arkansas on which we will be pleased to send you descriptions, prices and terms. No trades. Write us for complete details. Address Dept. 13.
The Federal Land Bank of St. Louis, St. Louis, Mo.
House on farm described, $5500.

5% & 5½% REAL ESTATE LOANS
We are at present desirous of making a number of conservative First Mortgage Real Estate Loans at above rates on choice Improved City and Suburban Property
Franklin-American Company
CEntral 9950 716 Locust St.

INDEX TO CLASSIFIED ADVERTISEMENTS

In This Section

REAL ESTATE

	Page		Page
Apartments for Rent	2	Houses—Colored (For Rent)	7
Apartments for Rent (Furnished)	3	Improved Property	10
Apartments for Sale	10	Investment Property	10
Builders' Column	7	Lots for Sale	10
Bungalows, Cottages (For Sale)	9	Money Wanted	11
Business Property Wtd. to Rent	7	Office Space	7
Business Property for Sale	10	Real Estate—Colored (For Sale)	10
Business Property for Rent	7	Real Estate (Country)	10
Farm and Farm Land	10	Real Estate Exchange	7
Financial	11	Real Estate Loans	11
Flats for Rent	4	Real Estate (Wanted to Buy)	8
Flats Wanted to Rent	7	Real Estate (Other Cities)	11
Flats—Colored (For Rent)	6	Residences for Rent	6
Flats for Rent (Furnished)	10	Residences, Wanted to Rent	7
Flats for Sale	10	Residences for Sale	10
Garages, Stables	7	Resorts (Country Board)	7
Hotels	2	Suburban Property to Rent	7
		Suburban Property for Sale	8

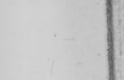
FOR SALE

	Page		Page
Animals	11	Miscellaneous for Sale	11
Antiques	14	Motorcycles for Sale	Pt7P6
Aquariums and Fish	11	Musical (Instruction)	14
Automobiles	13	Musical (Instruments)	14
Auto Accessories	13	Pianos	14
Auto Loans	12	Office Furniture	Pt7P6
Bicycles, Motorcycles	Pt7P6	Personal Property Loans	12
Boats and Launches	Pt7P6	Plumbing Supplies	Pt7P5
Books, Periodicals	11	Poultry and Birds	Pt7P6
Building Materials	11	Radios	Pt7P6
Clothing	11	Refrigerators	Pt7P6
Exchange (Miscellaneous)	11	Roofing Materials	11
Furnaces	11	Safes	11
Household Goods Wanted	14	Seeds, Plants, Trees	12
Household Goods for Sale	14	Sewing Machines	14
Horse, Vehicles	11	Stamps and Coins	11
Jewelry, Gold, Silver	11	Table Supplies	Pt7P6
Loans (Personal Property)	12	Talking Machines	14
Machinery	11	Typewriters	Pt7P6

HOTELS

Fairgrounds Hotel
Overlooking Ball Park
HALF BLOCK WEST OF GRAND ON NATURAL BRIDGE
Opposite Fairgrounds Park. Combination tub and shower in every room. Comfortable rooms. Reasonable rates. COlfax 7140. (c16)

Brentmoor Apartments
5414 DELMAR
FURNISHED HOTEL ROOM with all new furniture, in-a-door bed; every room with bath; nothing like them in town with bath; $45 and up. Rent $45 and up. FOrest 8856. See manager in charge, or HOUSAM REALTY CO

CAMBRIDGE APARTMENT HOTEL
4917 McPherson

Hotel Rooms
Every room with bath and refrigeration. By day, week or month. Rooms for $8 per day up. Phone 12Omar 0888. (4)

PARK MANOR HOTEL
5500 PERSHING AV.
OVERLOOKING FOREST PARK.
ON TWO CAR LINES.
Newly decorated rooms and suites, with and without baths; away from dirt and smoke of the downtown section; moderate rates; dining room under hotel management; rates from $1.50 per day, $7 per week or $25 per month. (c68)

MORRISON HOTEL, 3438 FRANKLIN AV.
One Block East of Grand.
Strictly modern, large outside rooms; single $3.50; double $5 per week. Rooms with tub or shower, or connecting bath slightly higher. Garage, if desired.

Albany Hotel, 4873 Page Boul.
Only hotel on Route 40; family hotel; European. $1; American $2. FOrest 2931.

EMPRESS RIALTO HOTEL, 3557 OLIVE.
Empress Rialto Annex, 4069 Olive; hotels with comfort, $1 and up; weekly rates; free parking space. Mrs. Jarman. (c69)

LEONARD HOTEL, 3727 Olive; rooms with bath; radio, phone; $1 day, $6 week. (c69)

ALCAZAR HOTEL—3127 Locust; another winner for the discriminating; 75c up, garage.

HYDE HOTEL—8218 N. Broadway. Rooms, $1 up. MUrberry 0294. (c67)

HOTEL TAYLOR, Jct. 8450.
Rooms, $1 up. 3007 S. Taylor.

APARTMENTS

NEW DUPLEX, 8 ROOMS.
Two baths; apartment. Parkview 1316.

North

PALMER APTS.
3637 Palm; 5-room; in most modern and beautiful building in North St. Louis. Close to all schools and transportation. Rent $55 and $57.50 per month. See manager, first floor east.
Dubinsky Realty Co.
504 Wainwright Bldg.

NEAR FAIRGROUNDS PARK
Corner Prairie and Palm, opposite Beaumont High School; 4 and 5 room apartments; heat and refrigeration furnished; light and airy; reasonable.
WM. S. DROZDA REALTY CO.
4006 CHOUTEAU NEWSTEAD 6378

4422 WEST FLORISSANT
3, 4 and 5 room efficiencies; just opposite O'Fallon Park. Rents $45 and up; heat, refrigeration and janitor service. See manager in building.
LITTLE 4241 W. (Apt. No. 1)—3 rooms $35.00
WEST ST. LOUIS TRUST CO., FR. 6461.

FAIR 3551—4-room apartments; heat, electricity and refrigerator furnished; $17.50 and $20 per month. (c68)
CENTRAL TRUST CO., Agent.
4568 Chestnut St. CEntral 0800.

FAIR 3551—4-room apartments; refrigerator and heat furnished; rent $42.50 per month.
CENTRAL TRUST CO.
4568 Chestnut St. CEntral 0800.

GRAND, 3957—Large 3 room efficiency; heat, janitor service; refrigerator; $40. Key 2209. (c83)

GRAND, 3965—Cozy 3 room efficiency; heat, janitor service; refrigerator; $40. Key 2209. (c83)

QUEEN LEA, 5554 (corner Warne Av.)—Living room, bedroom, kitchenette, breakfast room, light, gas, refrigeration, hardwood floors, janitor service. $40.
ANDERSON-STOCKE-BUERMANN.

HARRIS, 4360—3 rooms, hardwood floors, heat and refrigeration furnished; $50.
FIRST TRUST CO. (Agt. for)
411 Olive St. CEntral 6697.

HERBERT, 3821—5 rooms and bath; heat furnished; $60.
DALY-DEHARE R. E. CO., 801 Chestnut.

LAMBDIN, 3533A—4-room apartment; all conveniences; $40. Key on premises or call Forest 1277, today.
DENICKE-WEYLER REALTY CO.
3129 N. Grand.

ST. LOUIS, 3918 — 3 and 4 room efficiency apartment; heat and janitor service furnished.
VANDEVENTER, Franklin 2933.

VANDEVENTER, 1325 N.—5 rooms $45.00
3040A COTTAGE AV.—3 rooms 30.00
3040A COTTAGE AV.—5 rooms 45.00
HAMMELMANN-SPACKLER R. E. CO.
701 CHESTNUT ST.

BEAUTIFUL 4-ROOM APT.
4404 W. Florissant; all rooms; heat and janitor service furnished. $45.
HARTWIG-DISCHINGER, Franklin 2933.

Northwest

Beautiful Apartment
3401 N. UNION BOUL.
4 AND 5-ROOM SUITES
Craftex walls, colored tile baths, with showers; modern service furnished. Must be seen to be appreciated.
CORNET & ZEIBIG
719 CHESTNUT ST.

ASHLAND, 4704—3 rooms, heat, phone; hot water; Frigidaire; $33. MU. 7061. (c99)

ASHLAND, 4718—4 rooms, dinette, sunroom, modern; lovely lawn; near school. WENZLICK MANAGEMENT, CHES. 6000.

ASHLAND, 4720—5 rooms, heat, hot water; Frigidaire. Franklin 0426. (c99)

CARTER, 4633—4-room efficiency apartment, janitor service; heat furnished; electric refrigeration; garage; rent reasonable. Open today. Key at
KNICKMEYER-FLEER RLTY. & INV. CO.
3129 N. Grand. COlfax 3425.

CLARA, 3316—3-room efficiency, $38.
KAMP, 722 Chestnut. CH. 8342.

BEST VALUE IN CITY, $45.
2811 Goodfellow, consisting of living room, full bedroom, nice kitchen, dinette, tile bath, heat, refrigeration furnished. (c62)

GREER, 5308—See this grand new apartment; craftex walls, near stores, schools, churches. $70. 5085. (c)

HERBERT, 5664 4 rooms, large closets, new condition; $35; open for inspection.
POMEROY-BERG R. E. CO., EV. 7067.

KINGSHIGHWAY AND LOTUS
Four and five-room efficiences, near schools and churches; good transportation; heat refrigeration and janitor service. See manager, 2307 N. Kingshighway.
WANSTRADT REALTY CO. CEntral 2940

5460 N. Kingshighway

New 5-room modern; gas, electric refrigeration; beautiful yard; garage. See janitor; rent $35 and $37.50.
DUBINSKY REALTY CO.,
504 Wainwright Bldg.

LOTUS, 5866—Modern 5-room, tile bath, Murphy bed. MUberry 3437.

MAFFITT, 5809—4 and 5 room efficiencies; Murphy beds, refrigeration, heat, janitor, hot water; reasonable; open.
JOHN S. BLAKE & BRO. Main 0184.

REAL RENT SNAP

5316 Natural Bridge; 3-room efficiency; rent for immediate occupancy; all service absorbed in rent of $45. Open today.
ELSPERMAN & LOENHARDT, Main 2940

NATURAL BRIDGE, 5556—Is new all ready, but we have a garage in case you want it. 5524-5550 Natural Bridge, 3-4-5-room units; all outside; includes gas, electric, electric refrigeration; plenty light and fresh air; large beautiful lawns. Apply Apt. 1, 5550 or POMEROY-BERG R. E. CO., 3014 Union

EFFICIENCY, REDUCED TO $35.
5504A Natural Bridge; 4-room efficiency; heat, janitor; open. Apply apartment 1, 5550 Natural Bridge, or key at
POMEROY-BERG R. E. CO., EVer. 7067.

NATURAL BRIDGE, 5872—3 and 4 room efficiencies; all outside apartments; heat, gas, light and refrigeration. $45; some furnished. MUberry 4306. (c99)

RENT REDUCED.
4-room efficiency; modern; oil heat, refrigeration, janitor service, newly decorated; one month's concession. 4039 Palm. (c83)

QUEENS, 5302—5 rooms, heat and garage, furnished.

ROSALIE, 4861 (Rosalie Court, one block south of West Florissant, ½ block east of Kingshighway)—Beautiful new building, 5-room efficiencies, $62.50. See manager. (c99)

SEMPLE, 2828—4-room efficiency; bath, garage; heat furnished; 1st floor. CEntral 6818. (c62)

SHREVE, 4047—Dandy 4 large rooms, new flat; low rent. CEntral 6818. (c62)

SHREVE, 4223—4-room efficiency; heat, janitor service; Kelvinator; $45 to $50.

THEODORA, 5052A—5 large, light rooms, hot-water heat furnished; $40. (c62)

WABADA, 5411-27—New 4-room efficiency; colored tile bath, craftex walls reduced, $45-$50. Parkview 7493R. (c)

WABADA, 5135—5-room efficiency; Frigidaire, heat, hot water; reduced; adults. (c83)

4008 W. FLORISSANT AV.
RENTS $55 AND $57.50
See these new apartments, consisting of living room, with in-a-door bed, dinette, kitchenette and bedroom, built-in features, tile bath, with shower, heat, electric refrigeration and janitor service furnished. See manager, 4010 adjoining.
HARTWIG-DISCHINGER, Franklin 2933.

WEST FLORISSANT, 3915—Second floor east; 3 rooms, electric refrigeration and modern appurtenances; $45. Third floor west, 4 rooms, $50. These are very desirable.
MATHEWS REAL ESTATE CO.,
24 floor, 615 Chestnut st.

South

REAL APARTMENTS
Holly Hills Apartments
3841-3851 BATES ST.
(5600 South, 1 block west of Grand.)
Grover Cleveland Apts.
3931-37 BINGHAM AV.
(1300 South, East of Grand.)
Beautifully arranged, 3, 4, 5 room apartments newly decorated; heat, janitor service, refrigerator, gas stove, linoleum floors, lockers, janitor service, furnished.

RENTS $40 AND UP

See caretaker on premises or call
FEDERER, 2610 Gravois. PRos. 1810.

3139 Connecticut, 6 rooms $35.00
3145 Grand, 4 rooms 35.00
3143 Grand, 5 rooms 45.00
3142 Grand, 6 rooms 60.00
3140 Spring, 5 rooms, N. North. 35.00
3142 Spring, 6 rooms 45.00
1716 Lafayette, 4 rooms; 4 Spring; 4 W. Cor. Keokuk and Spring; 4 ..... 40.00
3145 Grand, 1-room efficiency 30.00
Remember, rent reduced.
FEDERER, 2610 Gravois. PRos. 1810.

ARSENAL, 4907—5 rooms, Murphy bed; janitor service; $35. Riverside 4389.

ARSENAL, 4909—Upper or lower 5 rooms; heat furnished; $45. Riverside 4389.

ARSENAL, 4911—Upper or lower 6 rooms; janitor service; $50. Riverside 4389.

4 rooms, heat furnished; $40. Key at 3134 Arsenal. Janitor service furnished. Reasonable rental. Call or
FEDERER, 2610 Gravois. PRos. 1810

ASHLAND, 4704—3 rooms, heat, phone; hot water; Frigidaire; $33. MU. 7061. (c99)

ASHLAND, 4718—4 rooms, dinette, sunroom, modern; lovely lawn; near school. WENZLICK MANAGEMENT, CHES. 6000.

ASHLAND, 4720—5 rooms, heat, hot water; Frigidaire. Franklin 0426. (c99)

CARTER, 4633—4-room efficiency apartment, janitor service; heat furnished; electric refrigeration; garage; rent reasonable. Open today. Key at
KNICKMEYER-FLEER RLTY. & INV. CO.
3129 N. Grand. COlfax 3425.

CLARA, 3316—3-room efficiency, $38.
KAMP, 722 Chestnut. CH. 8342.

BEST VALUE IN CITY, $45.
2811 Goodfellow, consisting of living room, full bedroom, nice kitchen, dinette, tile bath, heat, refrigeration furnished. (c62)

GREER, 5308—See this grand new apartment; craftex walls, near stores, schools, churches. $70. 5085. (c)

HERBERT, 5664 4 rooms, large closets, new condition; $35; open for inspection.
POMEROY-BERG R. E. CO., EV. 7067.

KINGSHIGHWAY AND LOTUS
Four and five-room efficiences, near schools and churches; good transportation; heat refrigeration and janitor service. See manager, 2307 N. Kingshighway.
WANSTRADT REALTY CO. CEntral 2940

5460 N. Kingshighway

New 5-room modern; gas, electric refrigeration; beautiful yard; garage. See janitor; rent $35 and $37.50.
DUBINSKY REALTY CO.,
504 Wainwright Bldg.

LOTUS, 5866—Modern 5-room, tile bath, Murphy bed. MUberry 3437.

MAFFITT, 5809—4 and 5 room efficiencies; Murphy beds, refrigeration, heat, janitor, hot water; reasonable; open.
JOHN S. BLAKE & BRO. Main 0184.

REAL RENT SNAP

5316 Natural Bridge; 3-room efficiency; rent for immediate occupancy; all service absorbed in rent of $45. Open today.
ELSPERMAN & LOENHARDT, Main 2940

NATURAL BRIDGE, 5556—Is new all ready, but we have a garage in case you want it. 5524-5550 Natural Bridge, 3-4-5-room units; all outside; includes gas, electric, electric refrigeration; plenty light and fresh air; large beautiful lawns. Apply Apt. 1, 5550 or POMEROY-BERG R. E. CO., 3014 Union

EFFICIENCY, REDUCED TO $35.
5504A Natural Bridge; 4-room efficiency; heat, janitor; open. Apply apartment 1, 5550 Natural Bridge, or key at
POMEROY-BERG R. E. CO., EV. 7067.

NATURAL BRIDGE, 5872—3 and 4 room efficiencies; all outside apartments; heat, gas, light and refrigeration. $45; some furnished. MUberry 4306. (c99)

RENT REDUCED.
4-room efficiency; modern; oil heat, refrigeration, janitor services, newly decorated; one month's concession. 4039 Palm. (c83)

QUEENS, 5302—5 rooms, heat and garage, furnished.

ROSALIE, 4861 (Rosalie Court, one block south of West Florissant, ½ block east of Kingshighway)—Beautiful new building, 5-room efficiencies, $62.50. See manager. (c99)

SEMPLE, 2828—4-room efficiency; bath, garage; heat furnished; 1st floor. CEntral 6818. (c62)

SHREVE, 4047—Dandy 4 large rooms, new flat; low rent. CEntral 6818. (c62)

SHREVE, 4223—4-room efficiency; heat, janitor service; Kelvinator; $45 to $50.

THEODORA, 5052A—5 large, light rooms, hot-water heat furnished; $40. (c62)

WABADA, 5411-27—New 4-room efficiency; colored tile bath, craftex walls reduced, $45-$50. Parkview 7493R. (c)

WABADA, 5135—5-room efficiency; Frigidaire, heat, hot water; reduced; adults. (c83)

4008 W. FLORISSANT AV.
RENTS $55 AND $57.50
See these new apartments, consisting of living room, with in-a-door bed, dinette, kitchenette and bedroom, built-in features, tile bath, with shower, heat, electric refrigeration and janitor service furnished. See manager, 4010 adjoining.
HARTWIG-DISCHINGER, Franklin 2933.

WEST FLORISSANT, 3915—Second floor east; 3 rooms, electric refrigeration and modern appurtenances; $45. Third floor west, 4 rooms, $50. These are very desirable.
MATHEWS REAL ESTATE CO.,
24 floor, 615 Chestnut st.

South

REAL APARTMENTS
Holly Hills Apartments
3841-3851 BATES ST.
(5600 South, 1 block west of Grand.)
Grover Cleveland Apts.
3931-37 BINGHAM AV.
(1300 South, East of Grand.)
Beautifully arranged, 3, 4, 5 room apartments newly decorated; heat, janitor service, refrigerator, gas stove, linoleum floors, lockers, janitor service, furnished.

RENTS $40 AND UP

See caretaker on premises or call
FEDERER, 2610 Gravois. PRos. 1810.

3139 Connecticut, 6 rooms $35.00
3145 Grand, 4 rooms 35.00
3143 Grand, 5 rooms 45.00
3142 Grand, 6 rooms 60.00
3140 Spring, 5 rooms, N. North. 35.00
3142 Spring, 6 rooms 45.00
1716 Lafayette, 4 rooms; 4 Spring; 4 W. Cor. Keokuk and Spring; 4 ..... 40.00
3145 Grand, 1-room efficiency 30.00
Remember, rent reduced.
FEDERER, 2610 Gravois. PRos. 1810.

ARSENAL, 4907—5 rooms, Murphy bed; janitor service; $35. Riverside 4389.

ARSENAL, 4909—Upper or lower 5 rooms; heat furnished; $45. Riverside 4389.

ARSENAL, 4911—Upper or lower 6 rooms; janitor service; $50. Riverside 4389.

4 rooms, heat furnished; $40. Key at 3134 Arsenal. Janitor service furnished. Reasonable rental. Call or
FEDERER, 2610 Gravois. PRos. 1810

THE BEST VALUES IN ST. LOUIS

GARDEN COURT Apartments
5328 DELMAR AT UNION
A "Different" Kind of Apartment.
A lovely garden under your windows. More light and ventilation than most apartments because of the garden court arrangement. Most convenient residential location; 4 beautifully decorated rooms; new attractive rents from $65 up, including gas, electric and refrigeration. Also several efficiency and furnished apartments. See manager on premises or phone FOrest 1249.

OLYMPIA APARTMENTS
West Pine at Vandeventer
"Serves Your Time and Money."
This high-class, modern 7-story fireproof building has many advantages, but for the busy man or woman it can't be beat. Only 15 minutes from downtown, yet far enough out for cleanliness and comfort. Bedroom or efficiencies, each with full tile bath and shower. Garage in building. Maid service. New low rates from $42.50, including gas, electric and refrigeration. See manager on premises or telephone Franklin 9212.

CHAS. E. THOMAS REALTY CO. 214 N. Vandeventer. REALTORS.

RANELAGH-WILMAR

A FINE residential building in a prominent and convenient West End location.
The unfurnished apartments are at moderate rentals. There are also a few charmingly furnished units available by the month.
Complete desk service and hotel service if desired.
5707 McPHERSON

MAURNICE APTS.

Just completed. N. W. corner Spring and Dunnica, 2 short blocks west of Grand, 1 block south of Chippewa.
Manager on Premises
The Only Apartment With Heated Garage in This District
Apartments consisting of bedroom, living room, kitchenette, tile bath, gas, electric and refrigeration. Janitor service. Rent very reasonable.
See Mr. Mayer or Call PRospect 1415.

SEVILLA COURT
5500 MIAMI (NEAR GRAND-GRAVOIS); 2 TO 5 ROOM EFFICIENCIES; HEAT, LIGHT, GAS, REFRIGERATION FURNISHED; BUILDING WITH PARQUET FLOORS, TILED BATH, SHOWERS AND VENTILATING SYSTEM; REASONABLE.
WM. S. DROZDA REALTY CO.
4006 CHOUTEAU NEWSTEAD 6378

MODERN APARTMENTS
4155-63 MAGNOLIA (OPPOSITE TOWER GROVE PARK).
4203 SHENANDOAH; 3-ROOM EFFICIENCIES.
WM. S. DROZDA REALTY CO.
4006 CHOUTEAU NEWSTEAD 6378

APARTMENT—New corner; large living room, large bedroom, large private and kitchen; tinted walls; marble-tile shower bath; heat, refrigeration, hot water, janitor service; very reasonable. 3956 Dunnica, LAclede 1260. (c)

BATES COURT APARTMENTS
1022-1028 BATES ST.
BLOCK EAST OF GRAND AVE.
Five-room efficiency; living room with roll-away bed, bedroom, dinette, kitchen, and showers.
Refrigeration, gas, electric, stoves and janitor service. (c99)
Most reasonable rent in South St. Louis.
Most convenient location.
Conveniently located to transportation, schools, churches and shopping district.
Inspect today. Manager 1026 Bates.
FEDERER, 2610 Gravois. PRospect 1519

BATES, 3715 EAST—4 rooms; frigidaire, electric refrigeration; janitor service; garage. See owner. Riverside 6499.

BATES, 3856—4-room, breakfast room; cheap; electric refrigeration, janitor service. (c68)

BINGHAM, 3920—Beautiful 3 rooms, steam heat, janitor service; hot water; electric refrigerator; $40. (c99)

BROADWAY, 5705 S.—4 beautiful rooms, electric refrigeration, heat and janitor; electric refrigerator; $40. Key at 5705 S., opposite Bellerive Park, close to 39th. (c)

CALIFORNIA-KEOKUK

MODERN 3-ROOM APARTMENT.
Large, bright rooms; in A1 condition; including janitor service.
WALTER F. SHEEHAN, 765 Chestnut.

CHIPPEWA, 3521-25—3 and 4 rooms; refrigeration; heat, light furnished; rent reduced. HAASE REALTY CO., 921 Chestnut. (c83)

CLEVELAND, 4056—4 rooms, 2 sun parlors, in-a-door bed; janitor service; rent reduced to $60 and $65.
GEO. W. OTTENAD REALTY CO.,
808 Chestnut. MAin 1277.

OPPOSITE SHAW'S GARDEN.
Cleveland and Tower Grove; four real rooms; refrigeration; garage; gas, janitor.

6-ROOM APARTMENT

3453A Crittenden; modern 6-room apartment; heat, janitor service, refrigeration. LAclede 6248.

DE TONTY, 3842—4 rooms, sun parlor; heat, janitor service; refrigeration, $55; key at 3838. GRand 1378J.

DE TONTY, 4133 — 4 rooms, modern; bath, furnace heat, with garage, $35. GRand 3676M. (c99)

DUNNICA, 3851 (1st floor east)—Beautiful new 4-room efficiency, desire sublease, good proposition.

DUNNICA, 3940—4-room efficiencies; garage optional; rent reduced. (c)

4223-25 ELLENWOOD AV.

ONE BLOCK FROM GRANADA THEATER. TRANSPORTATION AND SHOPPING DISTRICT
Beautiful 4-room efficiency apartment; homelike atmosphere; modern throughout; newly decorated; well kept building; open; only $40 month. Call Riverside 5907M.

4283 ELLENWOOD AV.—Granada Apts.)—4-room efficiency; heat, janitor services furnished; very reasonable rent.
FEDERER, 2610 Gravois. PRospect 1519

ELLENWOOD, 4209—Reduced rent; living, bedroom, kitchen and dinette; Frigidaire, heat, janitor. Riverside 6499. (c83)

ELLENWOOD, 4231 — EFFICIENCY APARTMENT; HEAT, HOT WATER AND JANITOR SERVICE; SPECIAL INDUCEMENT; OWNER ON PREMISES. (c)

ELLENWOOD, 4250—Bungalow-apartment; 5 rooms, modern; garage; heat furnished; rent reasonable; adults only. (c99)

FLAD, 3018—4 large rooms, 2d floor; modern, steam heat, refrigeration; janitor service; reasonable. (c)

ALVIN COURT APARTMENTS.
2800-10 Goodfellow; investigate these modern efficiencies; conveniently arranged; beautifully decorated; large rooms; beautiful tile baths; plenty of heat and hot water; low rent; see manager on premises or telephone EVergreen 1916. (c99)

GRAND AND OSAGE, N. W. CORNER.
RENT REDUCED
Desirable four-room apartments, including gas, electric and refrigeration; steam heat; $40. Key at
H. FARISH-KNAPP & CO.,
713 Chestnut. MAIN 2940. (c62)

GRAND, 3883—3, 3 and 4 room efficiency, renal from $47.50 to $70. Electric refrigeration; gas and electric paid. Everything in fine condition. Comparison invited. See manager on premises, Room 109 or W. Kerr Realty Co., 109 N. 10th, Chestnut 1030.

GRAND, 4036 N.—New 4-room efficiency, with refrigeration; rent $50. Keys 1009 S. Grand bl.
SINGER-KLEIN R. E. CO., CHestnut 5065.

AT RESERVOIR PARK.
2085 S. Grand; 4 rooms, dressing closet; refrigeration; low rental. GRand 3247.

GRAND, 4033 S.—4 and 5 room efficiency; Frigidaire, heat. PRos. 0042. Pros. 6107. Riverside 6787. (c99)

DRAKE APTS.
4048-54 Gravois; very desirable 4-room apartments; heat, gas stove, electric refrigeration, shower bath, janitor service.
Manager 4048 Gravois. Riverside 2515.
WENZLICK MANAGEMENT. (c99)

South

GRAVOIS, 3625A-29A—3 rooms, Murphy bed.
MANFRED INV. CO. PRospect 0163.

HARTFORD, 3529A—Half block Grand; front room for 1 or 2. PRos. 4774.

PRETTIEST 4-ROOM EFFICIENCY
4154 Holly Hills bl.; low rent.
ROTTERSMANN, 388 Arcade Bl. CH. 4544 (c83)

HUMPHREY, 3835—6 rooms, 3d floor; refrigeration. CAbany 7044J. See janitor.

HUMPHREY, 4065—7-room efficiency; everything furnished. LAc. 8803. (c)

JEFFERSON, 3155 S.—Modern efficiency apartments, completely furnished and unfurnished, refrigeration, tile bath, hardwood floors, low rental. FOrest 8580 or see manager.

JUNIATA, 3800—4 rooms, modern, refrigerator, janitor service.

STUESSEL REALTY CO., 3548 S. Grand.

NORTHWEST CORNER KEOKUK AND SPRING.
Four rooms, $50; elegant new apartment, with all modern conveniences; including refrigeration.
HEMMELMANN-SPACKLER R. E. CO.

3701-11 KEOKUK

New 3 and 4 room apartment; electricity, gas, heat and refrigeration in rent. Rent manager, 3858 Bamberger. 1st east. LA. 1039. V. A. CHINBERG. Main 4400

KEOKUK, 3810—Ultra-type bath, large rooms, janitor; open. PRospect 4458. (c)

LAFAYETTE, 3017—Extra choice first floor; 5 rooms, refrigeration, beautiful private grounds; $70; also 2d floor; 6 rooms; $80; open today.
WOLF-POLLACK, 210 OLIVE. MAIN 1858

LAFAYETTE (cor. Spring)—Beautiful 4-room apartment; refrigeration; newly decorated. Call at 1805 S. Spring, just south of Lafayette.

LAFAYETTE, 3455—5 rooms and sunroom, third floor east; conveniences; $50.
HENRY HIEMENZ R. CO., 614 Chestnut.

LAWRENCE, 1720 — 4-room efficiency; electric and electric refrigeration; gas stoves; convenient location; arranged for working couples; cut to $40-$47.50.

LAWRENCE, 1810 — 4100 west, 1806 south; 4 rooms, sunroom, heat and refrigeration; rent $35-50. PRospect 9943. (c99)

LAWRENCE, 2203—4 rooms, gas stove, refrigerator; rent cut to $45-50.

APARTMENT, SPANISH TYPE.
4014 Leona, new 3 and 4 rooms and bachelor apartment; refrigeration, heat and garage; Sunday from 12 p. m. until 6 p. m.

NOW EQUIPPED WITH REFRIGERATION
3719 McPherson; 3-4-5 large 4-5 rooms, good light and ventilation; decorated to suit; heat, janitor service; reasonable. CEntral 6818. (c62)

McREE, 4134—5-room efficiency apartment; reduced; rent $35.
CHAS. L. WEBER, 119 N. 7th. (c7)

OVERLOOKING TOWER GROVE PARK.
4101 Magnolia; pretty 4-room efficiency. (c99)

MAGNOLIA, 3670—4-room apartment; heat; $35. Open.

MERAMEC, 4045-51—
3900-12 Ray.
4018-20 Keokuk.
4-room apartments; refrigeration; reduced to $35.
CHOUTEAU TRUST CO.
4030 Chouteau av. NEwstead 0800.

MERAMEC, 3905—Apts., 3 and 4 rooms, electric refrigeration; tile bath, large porch, all latest improvements.

MORGANFORD AND NEOSHO
Two blocks north of Bevo Mills; 3, 4 and 5-room efficiencies; close to schools and churches; buses and street cars convenient; gas refrigeration, heat and janitor service furnished; roomy garage in basement; very reasonable rent. See manager in apartment 110.
WANSTRADT REALTY CO. CEntral 2940

MORGAN FORD, 4524-26 (corner Ellen-wood)—4-room apartment; heat, janitor, etc. Call STerling 1286 after 6 p. m. (c62)

MORGAN FORD, 4743A — 3-room apartment; heat and hot water furnished. (c99)

McREE, 3802—4 rooms, sun parlor, refrigeration. Key 2209. (c83)
MANFRED INV. CO., Pres. 0163.

BEST IN SOUTH ST. LOUIS

3609-4849 NEBRASKA.
OSAGE AND PENNSYLVANIA
New 3 large rooms, tile bath, furnace, oak floors, laundry and gas heater, electric box, janitors, public light. A1 condition. Milberger. Riverside 0885. (c)

PARK, 3830—Beautiful 4, 5, and 6 room efficiencies supplied with heat, hot water heat, hot water, light, gas and refrigeration together with janitor service. Rent just reduced.

PENNSYLVANIA, 3704—2 rooms, bath, gas stove, Copeland refrigeration; heavy linoleum, hot and cold water, gas and electric and heat furnished, will rent $35.

PESTALOZZI, 2740—Upper or lower 2 or 3 rooms, $25.

PORTIS, 3137—5 rooms, sleeping porch; garage; heat, janitor service; electric refrigeration; south side Tower Grove Park.

4223-25 ELLENWOOD AV.

ONE BLOCK FROM GRANADA THEATER. TRANSPORTATION AND SHOPPING DISTRICT
Beautiful 4-room efficiency apartment; homelike atmosphere; modern throughout; newly decorated; well kept building; open; only $40 month. Call Riverside 5907M.

4283 ELLENWOOD AV.—Granada Apts.)—4-room efficiency; heat, janitor services furnished; very reasonable rent.
FEDERER, 2610 Gravois. PRospect 1519

ELLENWOOD, 4209—Reduced rent; living, bedroom, kitchen and dinette; Frigidaire, heat, janitor. Riverside 6499. (c83)

ELLENWOOD, 4231 — EFFICIENCY APARTMENT; HEAT, HOT WATER AND JANITOR SERVICE; SPECIAL INDUCEMENT; OWNER ON PREMISES. (c)

ELLENWOOD, 4250—Bungalow-apartment; 5 rooms, modern; garage; heat furnished; rent reasonable; adults only. (c99)

FLAD, 3018—4 large rooms, 2d floor; modern, steam heat, refrigeration; janitor service; reasonable. (c)

ALVIN COURT APARTMENTS.
2800-10 Goodfellow; investigate these modern efficiencies; conveniently arranged; beautifully decorated; large rooms; beautiful tile baths; plenty of heat and hot water; low rent; see manager on premises or telephone EVergreen 1916. (c99)

GRAND AND OSAGE, N. W. CORNER.
RENT REDUCED
Desirable four-room apartments, including gas, electric and refrigeration; steam heat; $40. Key at
H. FARISH-KNAPP & CO.,
713 Chestnut. MAIN 2940. (c62)

GRAND, 3883—3, 3 and 4 room efficiency, renal from $47.50 to $70. Electric refrigeration; gas and electric paid. Everything in fine condition. Comparison invited. See manager on premises, Room 109 or W. Kerr Realty Co., 109 N. 10th, Chestnut 1030.

GRAND, 4036 N.—New 4-room efficiency, with refrigeration; rent $50. Keys 1009 S. Grand bl.
SINGER-KLEIN R. E. CO., CHestnut 5065.

AT RESERVOIR PARK.
2085 S. Grand; 4 rooms, dressing closet; refrigeration; low rental. GRand 3247.

GRAND, 4033 S.—4 and 5 room efficiency; Frigidaire, heat. PRos. 0042. Pros. 6107. Riverside 6787. (c99)

DRAKE APTS.
4048-54 Gravois; very desirable 4-room apartments; heat, gas stove, electric refrigeration, shower bath, janitor service.
Manager 4048 Gravois. Riverside 2515.
WENZLICK MANAGEMENT. (c99)

South

GRAVOIS, 3625A-29A—3 rooms, Murphy bed.
MANFRED INV. CO. PRospect 0163.

HARTFORD, 3529A—Half block Grand; front room for 1 or 2. PRos. 4774.

PRETTIEST 4-ROOM EFFICIENCY
4154 Holly Hills bl.; low rent.
ROTTERSMANN, 388 Arcade Bl. CH. 4544 (c83)

HUMPHREY, 3835—6 rooms, 3d floor; refrigeration. CAbany 7044J. See janitor.

HUMPHREY, 4065—7-room efficiency; everything furnished. LAc. 8803. (c)

JEFFERSON, 3155 S.—Modern efficiency apartments, completely furnished and unfurnished, refrigeration, tile bath, hardwood floors, low rental. FOrest 8580 or see manager.

JUNIATA, 3800—4 rooms, modern, refrigerator, janitor service.

STUESSEL REALTY CO., 3548 S. Grand.

NORTHWEST CORNER KEOKUK AND SPRING.
Four rooms, $50; elegant new apartment, with all modern conveniences; including refrigeration.
HEMMELMANN-SPACKLER R. E. CO.

3701-11 KEOKUK

New 3 and 4 room apartment; electricity, gas, heat and refrigeration in rent. Rent manager, 3858 Bamberger. 1st east. LA. 1039. V. A. CHINBERG. Main 4400

KEOKUK, 3810—Ultra-type bath, large rooms, janitor; open. PRospect 4458. (c)

LAFAYETTE, 3017—Extra choice first floor; 5 rooms, refrigeration, beautiful private grounds; $70; also 2d floor; 6 rooms; $80; open today.
WOLF-POLLACK, 210 OLIVE. MAIN 1858

LAFAYETTE (cor. Spring)—Beautiful 4-room apartment; refrigeration; newly decorated. Call at 1805 S. Spring, just south of Lafayette.

LAFAYETTE, 3455—5 rooms and sunroom, third floor east; conveniences; $50.
HENRY HIEMENZ R. CO., 614 Chestnut.

LAWRENCE, 1720 — 4-room efficiency; electric and electric refrigeration; gas stoves; convenient location; arranged for working couples; cut to $40-$47.50.

LAWRENCE, 1810 — 4100 west, 1806 south; 4 rooms, sunroom, heat and refrigeration; rent $35-50. PRospect 9943. (c99)

LAWRENCE, 2203—4 rooms, gas stove, refrigerator; rent cut to $45-50.

APARTMENT, SPANISH TYPE.
4014 Leona, new 3 and 4 rooms and bachelor apartment; refrigeration, heat and garage; Sunday from 12 p. m. until 6 p. m.

NOW EQUIPPED WITH REFRIGERATION
3719 McPherson; 3-4-5 large 4-5 rooms, good light and ventilation; decorated to suit; heat, janitor service; reas

APARTMENTS FOR RENT

West

DESIRABLY LOCATED.
Four rooms, heat and refrigeration included at very low rental. See 1245 Shaw-blvd. and 5748 Delmar. **WENZLICK MANAGEMENT, CHESTNUT 6800.**

FOR A BEAUTIFUL HOME.
See this 5-room apartment; 2 bathrooms, refrigeration, heat furnished; garage. 731 Westmoreland Pl.

ALAMO, 6413—3 and sunroom; Murphy bed, refrigerator, gas range, garage; will decorate; heat; reasonable. (c99)

AMES PL., 6021 (University Drive)—7 rooms, elegantly arranged rooms; opposite Washington; garage; Frigidaire; $90. Park-ridge 2953J. (c)

AMES PLACE, University City, 6615 University drive, 6 rooms, garage, 100 ft. lot; south front facing Washington U.; newly decorated; reasonable.

AMHERST PL., 1212—6 rooms, 3 bedrooms; heat, janitor, hot water; refrigeration; $90.

AMHERST, 7305—4 rooms, 1st or 2d fl.; sunroom, in-a-dor bed. FOrest 8948W. (c99)

AMHERST PL., 1219—5 rooms, sleeping porch, heat, hot water.

AMHERST PL., 1294 (Page, 5950)—4 electric refrigerator, Cab. 8509. (c62)

APARTMENT, 7309—3 modern rooms, refrigeration, heat. FOrest 8948W. (c99)

APARTMENT, Oakland and Blendon. Will decorate. 1 block east St. Mary's Hospital; 4 rooms, including refrigeration, garage.

PARK SAVINGS TRUST CO.
Clarion rd. and De Mun. Hiland 3390.

APARTMENT—5 ROOMS, **GARDEN FOREST PARK; GAS-RANGE AND REFRIGERATION, $65. CABANE 6010 DESHIRE.** (c)

APARTMENTS, very attractive, 7 rooms; apartment refrigeration; very reasonable. FOrest 8980. (c)

APARTMENTS—4-5 rooms; $35 to $45; FOrest 6834.

PRINCIPIA DISTRICT

N. E. Cor. Belt and Vernon
946 Belt—3 and 5 rooms; electric refrigerator for inspection.
EMMELMANN-SPACKLER R. E. CO.
701 CHESTNUT.

ARCADIA COURT
Belt and Lucas—5 rooms, all conveniences, refrigeration, splendid neighborhood.
EMMELMANN-SPACKLER R. E. CO.
701 CHESTNUT.

BELT, Throughout—5 rooms, St. Luke's; 8 large rooms; all new bathrooms; exposures; rent low.
BELT AND DELMAR—5 ROOMS, SUNPORCH, REFRIGERATION, $70. WILLIAMS & CALMER, INC., MAin 8140. (c99)

BERTHOLD, 6649—4 rooms, half block from Forest Park. Strong 1278. (c62)

BIG BEND, 2300—4 rooms, bath, hardwood floors, electric refrigerator.
GIRALDIN BROS. R. E. CO., 813 Chestnut.

BOYLE, 375 N. (at McPherson)—**Large 5-room apartment; heat, light, gas, refrigeration furnished; reasonable rate.** (c62)

BOYLE, 5900 N.—Five rooms, tile bath, refrigeration; heat reasonable.
GIRALDIN BROS. R. E. CO., 813 Chestnut.

BUCKINGHAM COURT, 4961 (one block) south of Forest Pkwy., corner of Enright)—Five bright rooms, clean; all exposures; sun parlor, Murphy bed; large, new porcelain Frigidaire; beautiful tiled entrance hall; cut to $75; bargain; hurry.
JOHN A. WATKINS, 722 Chestnut.

BUNGALOW, 7 rooms, 4 bedrooms, sunroom, modern conveniences. (c)

CABANNE, 4965—1st floor, 6 rooms, sunroom, modern conveniences. (c)

RENT REDUCED TO $45.00.
5966 Bessemer—first floor; 4 rooms and bath. Open.
EMMELMANN-SPACKLER R. E. CO., 701 CHESTNUT.

CABANNE COURT, 4946—½ block south of Forest Park; corner apartments, sun parlor, sleeping porch, newly decorated. Reduced.

CABANNE PL., 4505—5 rooms and bath; refrigeration; garage. (c99)

CABANNE PL., 4965—1st floor, 6 rooms, sunroom, modern conveniences. (c)

CABANNE, 5362—4-room apartment; heat, gas, electricity and refrigeration furnished; good location; rent reasonable.
CHOUTEAU TRUST CO.,
4030 Chouteau av. NEwstead 0800.

CLEMENS, 5879—2d floor east; 5 rooms; open porch; Frigidaire; very exceptional.
JOHN S. BLAKE & BRO. MAin 0184.

CLEMENS, 6043 — 4-5 rooms, Murphy, Frigidaire; quiet; reduced. CAbany 4166J. (c65)

5514 CLEMENS
New, well arranged 4-room efficiency; large bedroom, ample closets; quiet.

CLEMENS, 6301—4 rooms, sunporch; desirable, accessible; reduced; refrigeration.

CLEMENS, 6311—Lower 5 rooms, sunroom; near Catholic church; reasonable.

DARTMOUTH, 7333—Sublease, beautiful new apartment; large living room, 2 bedrooms, sleeping porch, breakfast nook, heated garage, $75. CAbany 1170W.

Donaldson Ct. Apartments

DELMAR AT WESTGATE.
Fireproof, choice of several handsomely furnished 5-room efficiencies; large living room with in-a-dor bed, full-sized bedroom, large dinette, kitchenette and extra closet space; light, linen, chinaware and cooking utensils; in fact, ready for occupancy, only $75. Unfurnished, from $55 up. Choice group of 4 splendid buildings, large court and conveniences.
MATHEWS REAL ESTATE COMPANY.
2d floor. 615 Chestnut st.

RENT REDUCED TO $60.00
8 ROOMS, HEAT FURNISHED
Strictly modern; look at 6230A N. Union, at Delmar; see janitor.
JOS. F. BUCKMANN, 623 Chestnut. MAin 4111.

DELMAR, 6323 — 2d floor east; living room, dining room, two bedrooms, kitchen and breakfast room; electric refrigeration; from 2 to 6 windows in each room; newly decorated; open.
EUGENE J. ALTHEIMER, WILLIAMS & CALMER, INC., 817 Chestnut st.

DELMAR, 7365—Elegant apartment, eight rooms, 2 baths; must be seen to be appreciated. Apply first west, Parkview 5336W, box owner from 2 to 5 p. m. Sunday. (c99)

DELMAR, 5540—7 rooms, 2 baths, sun parlor; garage; refrigeration; 2d and 3d floor; reduced rents. See today.
WM. WARREN, Title Guaranty Bldg.

DELMAR, 6136—5-room apartment, second and third floors, parlor and sun porch; G. E. refrigerator. Call FAirfax 4341 or Viviano, CEntral 8069. (c92)

DELMAR, 5241-53—3-4 rooms, janitor service and refrigeration; rent reasonable. Godwin Rlty Co., 5234 Delmar. (c)

DELMAR, 5930—6 rooms, 2 baths, hardwood floors, A1 condition; open.
B. A. THOMPSON R. CO., 5872 Delmar.

5 Rooms—Heat and Hot Water—$42.50
4650 Delmar; janitor. CH. 6747. (c)
WM. KEANE JR., INC., Wainwright Bldg.

DELMAR, 4177-81—4 rooms, heat, janitor service, electric refrigerator, $60.
McMENAMY R. E. CO. 1308 N. Grand.

DELMAR, 5339—Attractive 7-room apartment, 2 baths; should be inspected; open.
CORNET & ZEIBIG.

DELMAR, 7173—Front light airy apartment; steam heat; refrigeration; reasonable.

DELMAR, 5502 (opposite Belt)—Gorgeous 5 rooms, 2 full bedrooms; not efficiency; rents from $75.

DE MUN, 915A—Apartment, 6 rooms and sunroom; heat and running hot water; modern; $60. (c)

EASTGATE, 721—5 rooms, sunroom, Murphy bed; third floor; now $65; open.
POMEROY-BERG R. E. CO., EVer. 7067.

EASTGATE, 900—6-room efficiency; newly decorated; heat and janitor service; large, new; Frigidaire; $52.50. (c99)

EASTGATE, 740—6 rooms; 2 bedrooms; Murphy; Kelvinator; $60. PA. 1570. (c80)

EASTGATE, 707—7 rooms, 3 bedrooms, frigidaire; concession. PArkview 2949W. (c65)

EASTGATE, 800—6 lovely rooms, 2 bedrooms, white stove, sink, Kelvinator, heat, hot water, janitor, linoleum; $65. EV. 4215

EASTGATE, 622—8 rooms, 4 baths, parlors, Frigidaire; reasonable; conveniences. (c99)

ENRIGHT AV. APARTMENT, $45 UP
5629 Enright; 4 and 5 room efficiencies, strictly modern; in A1 condition.
DOUGHERTY R. E. CO., 908 Chestnut st.

5738 ENRIGHT—ESSEX HALL
Modern 3-room efficiencies, convenient location. See manager Apt. 1.
DOUGHERTY R. E. CO., 908 Chestnut st.

ENRIGHT, 5838—4-room front apartment; extra large bedroom also Murphy bed in living room; unusual closet space; new low rental. See manager.

ENRIGHT, 6409—5 rooms and sunparlor; garage; newly decorated throughout; electric refrigeration; rent $85.
OREON E. & R. G. SCOTT, 800 Chestnut.

ENRIGHT, 5561—4 rooms with gas, refrigerator, light, heat and janitor service furnished; very reasonable. FOrest 3558. (c)

ENRIGHT, 5966—Apartment-flat, modern, 6 rooms, heat and janitor service, $60. Enright, 1st floor. (c)

ENRIGHT, 5611—Attractive 3-4 rooms, electric, gas, refrigeration, heat included; reasonable rent; see owner. (c92)

ENRIGHT, 5903A—Five beautiful rooms; janitor service; frigidaire. CAbany 4023R. (c83)

ENRIGHT, 5628—Roomy bedroom apartments, in-a-dor beds and porches; must see to appreciate. (c)

ENRIGHT, 5622—Beautiful apartment; heat, gas, electricity, Kelvinator, hideaway bed.

ENRIGHT, 6272—6 rooms, shower bath, large Frigidaire; 2 garages; adults; owner on premises. (c)

ENRIGHT, 5801—4-room apartment; janitor service, Frigidaire. Call Park. 4577. (c99)

ENRIGHT, 5035—7 rooms, heat and hot water furnished; reasonable. FOr. 2209J.

ENRIGHT, 5637 (1st floor)—5 rooms, heat and janitor service; open. (c)

ENRIGHT, 6609—5 rooms, screened porch, garage and refrigeration. CAb. 3980. (c92)

ENRIGHT, 6320—6 rooms, 2 bedrooms, sunroom; refrigeration. CAbany 3899W.

ENRIGHT, 5675—7 rooms, refrigeration; gas heat. (c)

ETHEL, 7342-50—Living room, bedroom, kitchenette, dinette, in-a-dor bed, gas stove, refrigerator; ideally located; rents cut to $45, $47.50 and $50.

(CHEAPEST APARTMENTS IN CITY
5845-49 Etzel; 4 large rooms, open porch, electric refrigerator. Murphy bed; near schools and churches; concession brings rent below $50 per month; decorate to suit.
B. A. THOMPSON R. CO., 5872 Delmar.

ETZEL, 5565—Principia district, 5-room apartment, janitor, heat furnished; excellent condition; open; $55 and concession. Phone Mr. Selzer, MAin 3225. (c)

ETZEL, 5845—5-room efficiency; modern; everything furnished. GRand 8423W.

ETZEL, 5882-94A—Four rooms; hardwood floors, tile bath, heat, janitor service; $40 (c99)

ETZEL, 5905—5 rooms, heat, janitor service; very attractive; $60. (c99)

EUCLID, 245 N.—4 full size rooms and bath; regular bedroom and Murphy bed in dining room; G. E. refrigerator; excellent condition; lease $65.
BANISTER R. E. CO. MAin 0444.

EUCLID, 904 N.—Four rooms; Frigidaire, steam heat and janitor service; $47.50.
OTTO TIETJENS, 722 Chestnut st.

ETZEL, 5835—6 rooms; heat, janitor; decorated to suit; $50. (c62)

EUCLID, 388A N.—6 rooms, tile bath, hardwood floors. Will decorate. JEffer. 8892.

FOREST PARK, 4358—New efficiency; gas, electric, heat, refrigeration; rent reasonable. Manager on premises. (c92)

FOREST PARK, 4344—4 rooms; in-a-dor newly decorated; porch, heat, reasonable. (c99)

FOREST PARK, 4384—4 large rooms, concealed bed, refrigeration; adults. (c66)

FOREST PARK, 4468 — 5 large rooms. Phone owner, FOrest 7019W.

NEW FOR-LIN APTS.

7334-40 FORSATHE BL.
4-5-6 room apartments, beautifully decorated; 1-2 full-sized bedrooms, dining room; every modern convenience; also steam-heated garage; open.
MAURER-OHIO-BEFFA RLTY. CO., INC. 3540 OLIVE ST. JEFFERSON 8892.

HANLEY ARMS

7500 west, Forsythe bl., on Lee av. Live away from winter smoke; pure air; one block to grammar, high schools; perfect ventilation; fireproof; new 3, 4, 5 room efficiencies; every modern convenience; reasonable. (c80)

7008 FORSYTHE

Excellent location; living room, dining room, kitchen, dressing room, bedroom and sunroom, kitchen, dressing room, bedroom and sunroom; 2 in-a-dor beds; just decorated; rent reduced.
C. J. McCAWLEY R. CO., Main 2813.

FORSYTHE, 7018—Five rooms; breakfast room; electric refrigerator; garage.
GEO. F. BERGFELD CO., INC. JEFFERSON 1437. 3832 WEST PINE. (c62)

FORSYTHE, 7036 — 5-room efficiency; convenient to churches, bus lines, street car lines.
CORNET & ZEIBIG, 710 Chestnut st.

FORSYTHE, 7230—Attractive 5-room duplex; large closets; screened porch; refrigeration; low rent.

FOUNTAIN, 4803—1st floor west; 6 large rooms, tile bath, heat, janitor, hot water, Frigidaire; $55; 4th floor, $50.
JOHN S. BLAKE & BRO. MAin 0184.

New Apt. Ready to Occupy
Fireproof, Modern, Convenient

N. E. Corner Goodfellow and Enright.
See these attractive and different size units; carpeted floors, paneled and painted walls; many other new features; heat, light, gas, refrigeration and janitor service. Manager on premises.
EUGENE J. ALTHEIMER, WILLIAMS & CALMER, INC., 817 Chestnut st.

HAMILTON, 1206—6 rooms	**$70 00**
378 N. TAYLOR, 5 rooms	**60 00**
5605 ETZEL, 5 rooms	**60 00**
5645 WASHINGTON, 4 rooms	**60 00**
761-63 BELT AV., 5 rooms	**55 00**
4636 WESTMINSTER PL., 6 rooms	**55 00**
4333 DELMAR BL., 4 rooms	**50 00**
5604 JULIAN AV., 4 rooms	**50 00**
5111b DELMAR BL., 3 rooms	**45 00**
606 HAMILTON, 4 rooms	**45 00**

HEMMELMANN-SPACKLER R. E. CO., 701 CHESTNUT.

HAMILTON, 1160—Almost new, 3 rooms. Murphy bed, electric ice box, heat, gas, electricity, Kelvinator; $45.
GLICK, 822 Chestnut. MAin 4182.

HAMILTON, 1160-64—Almost new, 3 rooms, electric refrigerator, in-a-dor bed; heat, gas, etc., furnished; bargain rental, $40. GLICK, 822 Chestnut.

HAMILTON, 1292—Apt. No. 1—5 ROOMS; ELECTRIC REFRIGERATION, JANITOR. JOE SCHAEFER R. E. CO., RIv. 2277.

HAMILTON, 517—First floor south, four rooms, Frigidaire, steam heat, janitor service; rent $55.
OTTO TIETJENS, 722 Chestnut st.

HAMILTON, 1311—4-5 room apartments; Frigidaire; rent reduced.

322 and 326 S. HANLEY RD.
Five large rooms; studio living room; tiled bath; refrigeration garage and janitor service; rent reasonable.
WANSTRAATH REALTY CO. CEntral 2940

HANLEY RD., 444 S.—1 block north of Wydown, in Wydown Forest; new, second floor south; 3 rooms, 2 bedrooms; beautiful tile and hardwood floors; refrigeration; heated garage. METER & COMFORT, INC., Clayton, RAndolph 8140 (c99)

HEMAN, 711—Rent reduced on modern 5-room apartment; in convenient neighborhood; electric refrigeration will decorate.
Hanley Savings Trust Co. Clayton rd. and De Mun. Hiland 3390.

HEMAN, 716—5-room efficiency, with or without refrigeration.

HI POINTE PL., 1005 (McCausland at Ethel)—3 rooms and small bedroom first floor; being remodeled; rent $55; gas, electric and refrigeration.
A. JAY KUHS, STerling 1220.

HODIAMONT, 1287B—3 large, light, pleasant rooms, with bath; 3 Murphy beds; rent furnished; newly decorated; convenient to City Limits and Hodiamont cars; ideal home for small family; janitor service; $30 summer, $35 winter. CAbany 0234 or see it today; open.

HOOVER, 7351—Living room, bedroom, kitchenette, dinette, in-a-dor bed, gas stove, refrigerator; rent cut to $50.

BEAUTIFUL APARTMENTS
740 INTERDRIVE

Five large rooms, sun parlor and inclosed sleeping porch; electric refrigeration. Rent only $60.
SCHROEDER-WATSON REALTY CO.
815A Chestnut. CHestnut 8514.

INTERDRIVE, 721—2d floor; 6 rooms, sunroom; $60. Frigidaire. Open.
JOS. L. KOHNER R. CO. 814 Chestnut.

INTERDRIVE, 745—Attractive 6 rooms; 2 bedrooms; janitor; reduced. DEL. 4900.

INTERDRIVE, 738—7 and 8 rooms; Frigidaire; reasonable. Parkview 3578.

4 ROOMS

5643 Julian; attractive suite; electric refrigeration; modern rent and service; will decorate to suit.

CORNET & ZEIBIG
710 Chestnut.

JULIAN, 5704—Second floor, four unusual bright rooms; bay window; private entrance; real bargain. Call CEntral 1334 or Mlberry 0057 today. (c99)

5638-42-46 Kingsbury
WARWICK COURT

One vacancy only; 7 rooms, 2 baths; agent on premises.

564 KINGSLAND AV.

6700 west, ½ block south of Delmar; 3-4-5-room apartments; heat, gas, refrigeration; $30 up; some furnished, $50 up. CAbany 7392W. (c92)

KINGSBURY, 6651—2d fl., 6 fine rooms; sleeping porch; Frigidaire; tiled bath; washstand in bedroom; garage; near shops, car lines, schools; reduced; concession. (c99)

KINGSBURY, 6609—5 large rooms, garage, janitor service, electrical refrigeration; reduction for unexpired term of present lease. Call PArkview 4341 or Chamberlain R. E. Co., CAbany 9482.

KINGSBURY BL., 5715-23—4 fine rooms and bath; electric refrigeration, new decorating open; rent from 0314. Phone CEntral 0314. (c92)
OREON E. & R. G. SCOTT, 800 Chestnut.

MUST SUBLEASE.
6609 Kingsbury, 4 and sunroom; first west; electric refrigeration. PA. 4341. (c99)

KINGSBURY 5794—First floor, 7 spacious rooms, 3 bedrooms. See to appreciate; ready for occupancy. CAb. 6566. (c8)

KINGSBURY, 5782—5 rooms and sunporch; Kelvinator; newly decorated; $67.50. RANKERS REALTY CO. CAbany 4800.

KINGSBURY, 5930—5 rooms; refrigeration, garage, etc.
ANDERSON-STOCKE-BUERMANN.

KINGSBURY, 5502 (op. Kingsbury pl.)—4 rooms, sun parlor with built-in bed, refrigerator; $52.50. BAKEWELL, CEntral 8555.

KINGSBURY, 6829—5 rooms; refrigeration, garage, etc.; open.
ANDERSON-STOCKE-BUERMANN.

KINGSBURY, 6041 (2d floor)—6 rooms and sunroom. FRANCISCUS REALTY CO., 804 Chestnut. MAin 4407.

KINGSBURY, 6045—RENT REDUCED; REDECORATED; 4 ROOMS; REFRIGERATION.

KINGSBURY, 5943—4 rooms and sunroom; newly decorated; $50. Parkview 1170.

KINGSBURY, 6605—4 rooms, sun parlor. Murphy bed. Frigidaire. $70 with garage.

KINGSBURY, 6043—4 rooms and sunroom; newly decorated; $50. PA. 1570. (c80)

KINGSBURY, 5762—First floor; 5 rooms; sunroom; refrigerator. Central 8555.

KINGSBURY, 7918—5 rooms, refrigeration CITY INVESTMENT CO., CABANY 6097.

KINGSBURY, 6609—5 rooms, refrigerator; janitor service. MAin 8802. (c)

KINGSBURY, 6609—5 rooms, Murphy bed; garage; rent reduced. GRand 5247. (c99)

KINGSBURY, 6615—Five rooms, garage and Frigidaire.

KINGSHIGHWAY, 1262 N. (third floor)—5 rooms, hardwood floors, refrigeration; heat, janitor service; $47.50. 1256 N. Banister R. E. Co. (second floor) same; $50. Manager 4974 Page.

MATHEWS REAL ESTATE CO.,
2d Floor. 615 Chestnut st.

KINGSHIGHWAY, 1050 S.—5 rooms, tile bath, newly decorated; heat furnished; $50. Janitor service furnished; $50. $55.50. $55. according to size.
MEIER & COMFORT, INC. (c99)

KINGSLAND, 520 (U. City)—8 rooms, 2 baths; ideal location; these apartments are roomy, light and very comfortable; inlaid linoleum in kitchen. Quick Meal range; electric refrigeration; will decorate suit; rent $110 (formerly $150). W. S. Mays, JEfferson 2240. Sunday PA. 6053. (c2)

KINGSBURY BL., 5715-23—4 fine rooms and bath; electric refrigeration, new decorating open; rent from 0314. Phone CEntral 8514.

KENRICK SQUARE APT.

3-ROOM EFFICIENCIES,
COR. LINDELL AND KINGSHIGHWAY. FURNISHED OR UNFURNISHED. CONTAINING LIVING ROOM, COMBINATION DINING ROOM, KITCHENETTE, DRESSING CLOSET AND BATH; HEAT-LIGHT AND GAS; MANAGER ON PREMISES. PHONE JEFFERSON 4550.
F. J. CORNWELL R. E. CO., 111 N. 7th.

DELTA APARTMENTS

4009 Lindell, 4-room efficiency; 2 beds, refrigeration; heat, janitor; all outside rooms; $62.50; garage optional. Manager, Apartment 102. (c90)

4066 LINDELL

2-3 room efficiencies; fireproof; furnished or unfurnished; ultra modern; all conveniences; $45-$75. See manager, (c99)

LINDELL BL., 4319—7-room apartment, electric refrigeration; liberal concession; will consider depression period in fixing rent. (7)

LINDELL, 7319—Duplex; extraordinary Spanish studio living and dining rooms; inlaid floors; artistic fixtures; 6 rooms upper.

LINDELL, 4514—Large 7-room 1st floor apartment; separate entrance. Rent reduced to $130. Open. (c)

LINDELL, 4166 (Leonardo)—4 or 5 rooms, 1 and 2 baths; unusual light and exposure; porch; garage. (c99)

LINDELL, 4155 (Lynna Arts.)—Furnished apartment, 4 large rooms, regular beds, homelike, rent reduced. See janitor.

LINDELL, 7333A—2-family, 5 rooms and screened porch; refrigeration; stove, janitor service; garage; rent reduced.

LINDELL, 4340—8 rooms, first and second floors; heat and janitor. JEf. 4969.

LINDELL BOULEVARD.
4015, 6 rooms, modern, reduced to $60.

RENTS FROM $45
4069 LINDENWOOD
3 and 4 room apartments; tile bath with shower, all built-in features; heat, light, gas, electric refrigeration and janitor service furnished. See manager, Apt. 1.
HARTWIG-DISCHINGER, Franklin 2945.

Barwick Apartments

4953-55 McPHERSON
VERY DESIRABLE
Only Two 6-Room Remaining
REASONABLE RENTAL
OFFICE ROOM, 4955 LISTER BLDG.
4500 DELMAR. DELMAR 3010. (c83)

THE LUCERNE

A large corner apartment, with 3 bedrooms, in a beautifully kept building; stove and G. E. refrigerator, at $82.50 or $70; or 2 bedrooms and sleeping porch, at $67.50. See manager at 4512 McPherson, 1st floor east.

McCAUSLAND, 1309—5 large, light rooms, including 2 bedrooms, refrigeration; garage; 2 minutes R. R. station. Apply 1309 McCausland. SAVINGS TRUST CO., FOrest 8240.

McCAUSLAND, 1040—Beautiful apartment near Forest Park; reasonable rent. FOrest 3124. (c92)

RENTS $45 AND $47.50
4236 McPHERSON
See these beautiful modern efficiency apartments, tile bath with shower, Craftex living room with in-a-dor bed, all latest built-in features; heat, light, electric refrigeration and janitor service furnished.
HARTWIG-DISCHINGER, Franklin 2943.

5900 McPherson Ave.

Five rooms and open porch; newly decorated throughout; rent $55 per month.
SCHROEDER-WATSON REALTY CO.
815A Chestnut. CHestnut 8514.

6188 McPHERSON

CORNER SKINKER ROAD.
Efficiency; furnish light, gas, refrigeration. SEE MANAGER ON PREMISES.
WALTER F. SHEEHAN. 705 Chestnut st.

McPHERSON, 3927A—8 rooms, new hardwood floors, heat furnished; janitor service; reduced to $60. EVergreen 3511. (c83)

McPHERSON, 5794—Five large rooms, all modern; rent $65; refrigeration.
SINGER-KLEIN R. CO., Chestnut 5665.

McPHERSON, 5930—5 rooms; refrigeration, garage, etc.
ANDERSON-STOCKE-BUERMANN.

McPHERSON, 3943—6 rooms; excellent condition; $65. Janitor. (c)
HY. HIEMENZ REALTY CO., CH. 8452.

McPHERSON, 4920A — 8 rooms, all conveniences; rent reduced. (c99)
J. H. FARISH-KNAPP, MAin 2686. (c)

McPHERSON, 4456—Newly decorated, clean, modern place; rent reasonable.

McPHERSON, 5915—5 rooms; reasonable. E. L. BAKEWELL. CHestnut 5555.

McPHERSON, 5926—5 rooms, electric refrigeration; garage optional. (c65)

McPHERSON, 4438 — 3-room efficiency, will decorate, etc.; very reasonable.

MAPLE, 4962—Nice front 3-room apartment; refrigeration. Murphy bed, janitor service, gas stove, heat furnished; $42.50. LAdele 2223.

MAPLE, 7411 (In Maplewood)—3-room efficiency; gas stove, day-bed, icebox, heat, janitor service; rent cheap. J. W. Kerr R. Co., 109 N. 10th, CHestnut 1235.

MAPLE 5516—6 rooms, newly decorated. FRANCISCUS R. CO. 804 Chestnut.

MAPLE PL., 928—6 large rooms; rent reduced, Hodiamont car; open. (c)

THINK OF IT!

$40 Rents 3-room efficiency with refrigeration, gas and electric included; concession. 4146 Maryland. FRanklin 6576. (c)

MARYLAND, 4355—Six rooms, hardwood floors; $55; steam heat, janitor service. Frank J. Frick R. E. Co., Wainwright Bldg.

Seven Gables Apartment

18 TO 26 NORTH MERAMEC, CLAYTON.
New efficiencies; one-half block north of Clayton Courthouse; $40, $55.50, $65, according to size.
MEIER & COMFORT, INC. (c99)

225 N. MERAMEC
CLAYTON, MO.
One of the most attractive suburban buildings. 4-room efficiency; extraordinary closet space; pleasing exposures.
M. H. RODEMYER & CO.
109 N. 8th st. MAin 4124.

KINGSHIGHWAY, 926A N.—4-room efficiency; gas stove; refrigeration; crafteх walls; $47.

KINGSLAND, 734—5 rooms, rear porch; garage; third floor. will decorate.
JOS. L. KOHNER R. CO., 814 Chestnut.

IT SPEAKS FOR ITSELF
4502 LACLEDE AV.

Cathedral District
Apartments remodeled, redecorated and newly equipped. New gas ranges and electric refrigerators. Linoleum on kitchen floors and attractive baths. Pleasing exposures.
Manager on premises.
M. H. RODEMYER & COMPANY
109 N. 8th St. MAin 4124.

LACLEDE, 4488—3 rooms, first floor; heat, janitor service furnished; electric refrigeration; tile bath, hardwood floors, screen porch; $55. PRospect 1211. (c)

LACLEDE, 4927—6-room duplex style, 3 bedrooms; $60 per month rent.
FRANCISCUS REALTY CO.,
804 Chestnut. MAin 4407. (c62)

LACLEDE, 4536A—7 rooms, modern; heat, janitor service; open.
J. W. GIBSON R. CO., 514 Wainwright.

LACLEDE, 4047—Second floor, 5 rooms, sleeping porch; $55; refrigeration; special inducement; open. GArfield 2643.

LACLEDE, 4153A—4 rooms, newly decorated and painted throughout; only $41.

5355 MINERVA

4 rooms. Murphy bed, electric refrigeration; in good condition.
HOLDWAY, 722 Chestnut st. MAin 1467

Centrally Located Apartments

NO DOGS OR CATS—STRICTLY MODERN
S. E. Cor. Newstead & W. Pine
For reasonable rents, convenient location, excellent service, look for yourself; this building, kept in first-class condition from basement to roof; heat, light, gas and refrigeration included. See Wilson, manager, on premises, Apt., 110.
EUGENE J. ALTHEIMER, WILLIAMS & CALMER, INC., 817 Chestnut st.

6252 NORTHWOOD

Seven lovely appointed rooms; electric refrigeration; must be seen to be appreciated.
SCHROEDER-WATSON REALTY CO.
815A Chestnut. CHestnut 8514

6232 NORTHWOOD

A superior apartment of 6 rooms and sunroom and 2 baths is now available.
M. H. RODEMYER & CO.,
109 N. 8th St. MAin 4124.

SPLENDID 7-ROOM APARTMENT.
Best arranged in town; 2 baths, Frigidaire, garage, across from DeMun School; $115. 6330 Northwood. Park. 5470. (c62)

NORTHWOOD, 6246—6 rooms, sunroom, 2 full baths, garage and Frigidaire. CAbany 3980. (c92)

NORTHWOOD, 6249 (second floor)—Exceptionally fine apartment of 7 outside rooms, 2 baths and garage.

OAK CT., 1288 (5930 Page)—6 rooms; elegant flat; hot-water heat. (83)

OAKLAND COURT

6408-16 Oakland overlooking Forest Park, 1 and 2 bedroom apartments, latest built-in features, including electric, gas; fireproof building; heated garage. (c)

OAKLAND, 6236 — 5-room efficiencies; heat, gas and refrigeration; tile in-a-dor bed; $50 up. Manager, Hiland 5025.

SEE THESE AND SAVE MONEY.
1014 Oakview pl. 15800 Oakland, at Forest Park—5 rooms, sunporch, garage. (c)

OLIVE, 4254—7 rooms and bath, janitor service; $80 month. CH. 4340. (c83)

OXFORD, 7507 (Moorlands)—Beautiful 5 rooms, screened porch; janitor; with every modern appointment; garage; open.
A. G. BLANKE R. E. CO., 711 Chestnut.

PAGE, 5887—4 rooms and bath; gas stove, heat, hot water and electric refrigeration furnished; $50 on lease. See Mrs. Scherrer on premises.

PAGE, 4044-48 (S. W. Cor. Aubert)—1st or 2d floor, 5 large rooms, $45-50; open. **J. H. FARISH-KNAPP, MAin 2686.** (c)

PAGE, 5972—4 full size rooms, completely modern. JEfferson 8892. (c)

PARKDALE, 7528—4-room efficiency; all latest modern conveniences; $42.50; 5 rooms, 2 baths, $60; 6 rooms, 2 baths, $100; garage included.
GLICK, 822 Chestnut.



Hotel Service. Low Rent. Day, Week or Month. Apartments and rooms.
$3.00 per day up.
Every one of these 6 room efficiencies include Frigidaire, light, Everything furnished.
Manager on Premises CAbany 6375.

"PARKLEIGH"

5616 PERSHING.
6 STORIES—FIREPROOF

Four full rooms, two elevators, all conveniences of an apartment with privacy of a home; open evenings.
SCHROEDER-WATSON REALTY CO.,
815A Chestnut. CHestnut 8514.

PERSHING, 7358—5 or 6 large, light, beautiful rooms, new building; one of finest apartments, homes in or around St. Louis; reception hall, automatic heat, electric refrigeration, located in finest residential district; restricted against smoke; overlooks University Hills; beautiful yard; must be seen to appreciate; now $120; reduced from $162.50. Call Monday, CHestnut 6180.

PERSHING, 5386—6-room efficiency, furnished or unfurnished; electric current furnished for lighting, cooking and refrigeration; elevator service; $72.50 unfurnished; $90 furnished. Call MAin 4507.
FRANCISCUS R. CO., 804 Chestnut.

PERSHING, 7330-34—The most attractive apartment in the University Hills district; 7 rooms and 3 baths, modern in every way; good transportation; near Flynn Park school.

PERSHING, 5674—2 or 3 rooms with bath; one with southern exposure; overlooking Forest Park; fine location; rent very reasonable.
OREON E. & R. G. SCOTT, 800 Chestnut.

5 ROOMS—UNIV. HILLS—$57.50
7387A Pershing. Beautiful new apartments; newly decorated; vitrolite bath, electric refrigerator, stove, heat, janitor service. GLICK, 822 Chestnut.

PERSHING, 7344—5 beautiful, large rooms; newly decorated; gas heat, refrigeration; rent reduced. Call WAbash 2926. (c62)

PERSHING, 5795—All neat apartments, beautiful 6-7 rooms, second floor north; third floor south; electric refrigeration; rent reduced. Call PArkview 0314. (c62)

PERSHING, 6110 (3d floor)—Five rooms, large sunroom, front screen porch; steam heat; electric refrigeration; janitor service. OTTO TIETJENS, 722 Chestnut st.

PERSHING, 5385—Very attractive second-floor, 3-family; front view open to Forest Park; 7 large rooms, 2 baths, 3 closets; owner first floor. FOrest 0659. (c8)

PERSHING, 5608—3d floor west; seven rooms; electric refrigerator; rent $85. Apply at 5600 Pershing, 2d floor east.

PERSHING, 7317—5-room apartment; gas stove, electric refrigeration; heat, janitor service and garage furnished. KRATZ REALTY CO., 505 Market. CHestnut 9267.

PERSHING, 5357—Second floor west; six rooms, two baths, sunroom, electric refrigeration; reasonable, FOrest 2433W. (c99)

PERSHING, 5631 — Very attractive, 5 rooms, electric refrigeration; low rent.
O'REILLY MORTGAGE CO., MAin 2437.

PERSHING, 5788—5 rooms and sun room, fire place, frigidaire, new gas stove. CAbany 4005R.

PERSHING, 5784—4 large rooms, sunroom, refrigeration. Will decorate to please tenant. Reduced. JEff. 8892. (c)

PERSHING, 5333—1st floor west; six rooms, bath, sunroom; electric refrigeration; reasonable. FOrest 2433W. (c99)

PERSHING, 6015 — 5 large, attractive rooms; open porch; green tile bath; porcelain Kelvinator; range, sink, garage. (c83)

PERSHING, 5529—4 rooms, sunroom, electric refrigeration; finest in city; rent greatly reduced. (c99)

PERSHING, 5000—Second floor east; 7 rooms; will decorate; rent reduced; also first and third floor. (c99)

PERSHING, 5375—5 rooms, 2 sunrooms, refrigeration; rent reduced. CAb. 3980. (c65)

PERSHING, 6186—5, sunroom, screened porch, G. E. refrigeration; $70. CA. 7923.

PERSHING, 5549—7 rooms, 2 baths, hardwood floor, electric refrigerator, $90.

PERSHING, 6179—7 rooms, open porch, heat, hot water and janitor service. (c62)

PERSHING, 4415—4-room efficiency; practically new; extra liberal concession.

APTS. OF REFINEMENT

READY FOR INSPECTION
5878 PLYMOUTH AVE.
Beautiful 3 and 4 room efficiency apartments including light, gas, electric refrigeration; Pure car line; get off at Hamilton; very low rents.
SCHROEDER-WATSON REALTY CO.,
815A Chestnut. CHestnut 8514.

MERAMEC, 220 N. (Clayton)—New, light, airy; 4-room efficiency; refrigeration; garage, janitor; $65. Wydown 0274R. (c99)

15 NORTH NEWSTEAD

Very attractive 4-room efficiency; extra concession if rented immediately.

NEWSTEAD, 228 N.—8-room house; operated as apartment; all conveniences; see janitor.
J. H. FARISH-KNAPP, MAin 2686. (c)

NEWSTEAD, 511 N.—4 rooms, hardwood floors; hot water; $40.
**Frank J. Frick R. E. Co., Wainwright

APARTMENTS FOR RENT —FURNISHED

West

PENDLETON, 5188A — Efficiency; living, dressing, dinette, kitchenette; private bath; $40.

PERSHING, 5500 AND 5544, CUT $25. Four and five room efficiencies; newly, completely furnished; refrigeration; $50 to $65. Cabany 6800. (c)

PERSHING, 5576—5 rooms, accommodate 6; rent reasonable. (c)

SEE this good looking efficiency; steam heat, newly furnished; every convenience; $10 week. JE. 4909. (c)

SEMPLE, 1421—3 rooms, linen, steam heat, private home; 2 beds. FO. 2783M. (c76)

VERNON, 5173—Upper 5 rooms, 2-family apartment, partly furnished; hot-water heat; adults; reference. (83)

WASHINGTON, 3734—You should see this charming and completely furnished efficiency with large dinette; a first-class location, yet convenient to transportation.

WATERMAN, 6135—Newly furnished 3 or 4 room efficiency; very desirable neighborhood; rent reduced. (c62)

5132 WATERMAN.
Lovely 3-4 room efficiencies, furnished and unfurnished. (c83)

WESTGATE, 750—Apartment, corner efficiency; 1 or 2 bedrooms; 4 large windows; refrigeration, complete; owner on premises; rent cut $25. CAbany 2641. (c)

WEST PINE, 4004 — Apartment; near schools, churches, trolley and bus; 1 and 2 space'ous furnished rooms, at Forest Park location; refinement; very low rates. (c62)

WEST PINE, 3848—One-room efficiency; kitchenette, in-a-dor bed; hot, cold water, steam heat; $6. (c62)

WEST PINE, 4167—3 rooms, etc.; open. ANDERSON-STOCKE-BUERMANN.

WEST PINE, 4128—2-room apartment; private toilet, bath, Frigidaire. (c83)

HOUSES, FLATS, ETC.

FLATS FOR RENT

FREE—MOVE—FREE

Yes, for a limited time we will move you absolutely free. Inspect them now. 4447 Manchester. 2 rms., elec. $18 00
5201A S. Broadway, 3 rms., elec. 18 00
1319 N. 24th, 3 rooms, toilet.. 15 00
4728 Gay, 5 rooms, furn., elec. 30 00
3116A Cherokee, 4 rms., bath. 27 50
4117 Clayton, 3 rooms, elec... 16 00
2729A Rutger, 3 rooms, bath.. 21 00
3957A St. Louis, 4 rms., bath.. 27 50
1522A N. Taylor, 3 rms., bath. 18 00
2602 Thomas, 4 rms., bath.... 22 00
Other Choice Locations.
BIEDERMAN FURNITURE CO.
801-11 Franklin Ave.

LIGHT AND CHEERFUL.
4016 Cote Brilliante; 5 rooms, bath, clean'st closet space ever; $22.50.
WENZLICK MANAGEMENT, Chest. 6900.

COTE BRILLIANTE, 3749A—3 fine rooms, second floor, hall, gas, electric; $15; in fine order; open.
JOHN DOCKERY & SON, 1002 Chestnut.

COTE BRILLIANTE, 3753—3 nice rooms, first floor; water; electric; $15; in nice order; open.
JOHN DOCKERY & SON, 1002 Chestnut.

COTE BRILLIANTE, 4032A—3 nice, bright rooms, bath, electric; $22.50. (c)

COTE BRILLIANTE, 4034A — 3 large rooms, bath, electric; reduced, $220. (c)

COTTAGE, 2856—3 rooms, bath, newly decorated, $18.

DODIER, 2523—Beautiful 3-room flats, in splendid condition; electric refrigeration; first or second floor; open for inspection. GEO. W. OTTENAD REALTY CO.
508 Chestnut. MAin 1377.

DODIER, 2709A—4 rooms, bath, floor; 2 rooms, 3d floor; furnace. Apply at grocery opposite. (c69)

DODIER, 3350—Rent reduced; 4 rooms; bath; electric; $22 per week. 3941 Dodier.

F. A. KECK & CO. 4351 Warne.

DODIER, 2509A-11½—3 large rooms, electric; good condition; $15-$16. (c69)
Phoebe 5054. (c69)

DODIER, 3243-45—3 and 4 rooms, gas, electric; good condition; $12, $15, $16.

CHOUTEAU, 2942—
3 rooms and bath; $20. (c)

CHOUTEAU, 3553A—Three rooms, bath, $20. (c69)

CHOUTEAU, 1923
Store and flat. FOrest 3818M. (c)

DIXON, 2202 and 1311 N. 22d; 3 rooms each, $13.50.

EASTON, 3152A—3 rooms; electric, toilet, clean paper; $14. Four rooms, $17; 8 rooms, used for 14 years as rooming house; very reasonable. Call CEntral 1334. (c69)

EASTON, 3003—2 rooms, $15, or 4 rooms $27.50. (Hestnut 7849. (c)

ELEVENTH, 911 N.—3 large rooms, electric; large attic; $14; in good condition. A. BLANKE R. E. Co., 711 Chestnut.

ELLIOT, 1404A—3 rooms, inside toilet; electric; $14. Open.
JOHN DOCKERY & SON, 1002 Chestnut.

FRANKLIN, 3024—Desirable flat; large, airy rooms; will make repairs; rent reasonable.
SAVINGS TRUST CO., FOrest 8240.

FRANKLIN, 3429A—3 rooms, bath; $20. MASON, (Chestnut 7849. 925 Chestnut.

FRANKLIN, 1624—Cheap rent; $15; nice 4 rooms, mantel; gas, electric. (c69)

GRAND AND EASTON—Southeast corner; 5 rooms; steam heat. See janitor. (c69)

MORGAN, 809—2 rooms, newly decorated; modern; use water. $20.

NINTH, 808 N.—2 rooms and bath; $12. 2 rooms and toilet, $10. (c65)

SEVENTH, 1123 N.—Three rooms and electric, $13. JOST REALTY CO., INC.

TENTH, 1439 N.—3 rooms; $14. MASON, (Chestnut 7849. 913 Chestnut.

North

..Olive 3909A—4 rooms $40 00
3004 Burd, 4 rooms 30 00
3357A St. Louis, 4 rooms 27 50
3227A Warren st., 5 rooms 25 00
4206A Easton av., 4 rooms 25 00
1653 Bacon st., 4 rooms 22 50
1911 Wash st., 3 rooms 22 50
2438 N. Grand bl., 5 rooms 22 00
1442A N. Taylor, 3 rooms 18 00
3140A Elliott av., 3 rooms 16 00
1018½ N. Tenth, 3 rooms 16 00
1527A N. 24th, 3 rooms 15 00
1901½ Cass av., 3 rooms 15 00
4090A Natural Bridge, 4 rooms 15 00
1018 N. Tenth st., 3 rooms 14 00
1110 N. 22d st., 3 rooms 12 50
2194 Wash st., 3 rooms 12 50
4124 Folsom st., 3 rooms 12 50
1444 North Market, 3 rooms 12 00
1437 Clinton, 2 rooms 11 00
3942 O'Fallon st., 3 rooms 8 00
HEMMELMANN-SPACKLER R. E. CO., 701 Chestnut st.

3 ROOMS, BATH, $20

Northeast corner Carter and Prairie; 3 large airy rooms, bath, electric; reduced to $20. (c)
J. M. LEVI & CO.,
109 N. 7TH.

ADELAIDE, 2137—New 3 large rooms, 4 room efficiency; modern; rent reduced.

ADELAIDE, 2130A—6 rooms, bath, furnace, garage. Cottex 8294W. (c)

ADELAIDE, 2116—3 rooms, modern, first class condition. Mulberry 8120.

ADELAIDE, 2100A—Hardwood floors, Sanicold bath; reasonable.

ALICE, 2138A—2 rooms and sunroom, in-a-dor beds, furnace, bath, brick garage, ½ block North Florissant, rent reasonable. Kniekmeyer-Fleer Realty & Inv. Co., 3129 N. Grand Colfax 3425

ALICE, 1949A—3 rooms, bath, furnace, reduced, $32.

ANGELICA, 2147—3 with 4-room efficiency; thoroughly modern; ideal location; inspect Sunday. Phone LaClede 7274.

ANGELICA, 2028—Upper; $25; 3 rooms, furnace; open. Riv. 3060.

ANGELICA, 1908—3 rooms, bath; $20. (c)
Cabany 4270.

ANGELRODT, 1910—3 pleasant rooms, 2d floor, front entrance; laundry; will decorate; $18 one month free. (c80)

ATHLONE, 4230A—3 rooms, bath; modern; rent reduced.

ASHLAND, 3837—3 rooms, bath, vacant about 1st, 15; convenient to everything; $25. Colfax 6579J. (c62)

ATHLONE, 4212A—3 rooms, bath, good condition; reasonable rent.

ASHLAND, 4230A—Modern 4 rooms, tile bath, furnace, hardwood floors, garage; rent reasonable. LAc. 3137. (c99)

ASHLAND, 3804—Modern flat, lower or upper; 5 or 6 rooms.

BACON, 2758A—4 rooms, inside toilet, electric; newly decorated; $20. (c)
JOHN H. ABBOTT, Realtors, 709 Chestnut.

BACON, 2511A—3 lovely rooms, small room, bath, white sink; $18; oned.

BACON, 1803—3 rooms, bath, furnace, garage, shades, laundry; $28.

BARRETT, 2913A—3 rooms up; newly decorated, cleaned; $30. W. S. White, Cab. 7834.

BEK, 4380—4 rooms, bath, furnace, garage; $30. (c)

BENTON, 2543-45—1st or 2d floor, 3 and 4 rooms; rent $12.50, 14 and $16; open.
EUGENE J. ALTHEIMER, WILLIAMS & CALMES, INC., 817 Chestnut st.

BENTON, 1809-31—2 rooms, first floor, $12; concession.

CUSSELL REALTY CO., 3548 S. Grand.

BENTON, 1555—3 beautiful large rooms, toilet, attic; decorated. $28. (c69)

BENTON, 2028—3 large rooms, attic, redec'd, $15. Colfax 5003J.

BENTON, 2518A-20—2 rooms, bath, $10; 3 rooms, bath, $12.50. 2609 N. 14th, 3 rooms, bath, $16.

BITTNER, 713—Flat, 3 rooms and bath; first floor; $25.

BLAIR, 5010-10A—3-4 rooms, electric; bath, fine condition; reduced. CAbany 4634W. (c)

FLATS FOR RENT—North

BLAIR, 1511A—3 large rooms, attic, sink, gas, electric. Inquire 1509A Blair. (c99)

BLAIR, 3431A—3 rooms, toilet; key downstairs. Riverside 3166J. (c99)

BREMEN, 2553—3 rooms, inside toilet; near schools. Colfax 4321. (c99)

4 ROOMS AND BATH, $30

2116A-2120 BRANCH ST.
Built-in tub, hardwood floors, furnace heat, separate entrances. Chestnut 4545.
EUGENE J. ALTHEIMER, WILLIAMS & CALMES, INC., 817 Chestnut st.

BROADWAY, 5138A N.—3 light rooms, bath, electric, gas, laundry, $22. Three rooms, electric, gas, toilet, $17.

BROADWAY, 5118-24 N.—Desirable 3-room flat, with bath and toilet. (c62)

BROADWAY, 5020 N.—3 rooms, $16.
JOST REALTY CO., INC. (c)

BUCHANAN, 818A—3 large rooms; attic; gas, light, inside toilet; $16. FR. 8501. (c99)

CARTER, 3721—3 rooms, tile bath, hardwood floors, furnace; front and rear porches; $32.50.

FRANCIS-PERRY-RUTH, 110 N. 7th st.

CARTER, 4146 W.—4 rooms, heat, janitor service; $35.
CITY INVESTMENT CO. CAbany 6097.

CARTER, 4119—3 rooms, gas, bath, electric; $20.
Frank J. Frick R. E. Co., Walnwright Bldg.

CARTER, 4133W — 3 rooms, bath; new paint; sunshine; convenient to everything; $25. Colfax 6579J. (c62)

CARTER, 4528A—3 rooms, bath, newly decorated; rent reduced; concession. (c)

CHAMBERS, 1224—3 large rooms, 2d floor well decorate, $15; 3 rooms, 1st floor, $16; one month free.

CHRISTIAN, 4068A—4 rooms, gas, electric; furnace, $34.

CHURCH RD., 8336—3 rooms, bath, heat furnished.

EDW. L. KUHS REALTY CO., JEff. 3500.

CLARA, 4348—4 rooms, bath, furnace, garage; if wanted; nice location; in Baden.

CLARENCE, 3515—4 large rooms, modern; good condition; $35. (c83)

CLARENCE, 4518A—Six rooms, garage. $45.

CLARENCE, 4519—4 rooms, first floor, garage. (c62)

CLARENCE, 4562A—5 rooms, bath, furnace, $38. Colfax 3433M. (83)

CLARENCE, 4510A—Beautiful 6 rooms; strictly modern; reduced. (c83)

CLARENCE, 3515—4 rooms, tile bath, furnace; modern; adults; garage; reduced.

CLARENCE, 4557A—4 rooms, bath, open; 1 month rent free to desirable tenant; $32

CLARENCE, 4407A—3 rooms, bath; newly decorated; reasonable.

COLEMAN, 2424A—4 rooms, bath, hardwood floors; garage, $25.

COLLEGE, 3939—4 nice rooms and bath; rent reasonable. (c2)

LIGHT AND CHEERFUL.
4016 Cote Brilliante; 5 rooms, bath, clean'st closet space ever; $22.50.
WENZLICK MANAGEMENT, Chest. 6900.

COTE BRILLIANTE, 3749A—3 fine rooms, second floor, hall, gas, electric; $15; in fine order; open.
JOHN DOCKERY & SON, 1002 Chestnut.

COTE BRILLIANTE, 3753—3 nice rooms, first floor; water; electric; $15; in nice order; open.
JOHN DOCKERY & SON, 1002 Chestnut.

COTE BRILLIANTE, 4032A—3 nice, bright rooms, bath, electric; $22.50. (c)

COTE BRILLIANTE, 4034A — 3 large rooms, bath, electric; reduced, $220. (c)

CODIER, 2856—3 rooms, bath, newly decorated, $18.

DODIER, 2523—Beautiful 3-room flats, in splendid condition; electric refrigeration; first or second floor; open for inspection. GEO. W. OTTENAD REALTY CO.
508 Chestnut. MAin 1377.

DODIER, 2509A—4 rooms, bath, floor; 2 rooms, 3d floor; furnace. Apply at grocery opposite. (c69)

DODIER, 3350—Rent reduced; 4 rooms; bath; electric; $22 per week. 3941 Dodier.
F. A. KECK & CO. 4351 Warne.

DODIER, 2509A-11½—3 large rooms, electric; good condition; $15-$16. (c69)
Phoebe 5054. (c69)

DODIER, 3243-45—3 and 4 rooms, gas, electric; good condition; $12, $15, $16.

DODIER, 3538-40W—2 and 3 room flats, inside toilets, $10, $12.50 and $14.

DODIER, 1445A—3 rooms, bath, hot water; electric; newly decorated; open. (c)

DODIER, 3618A—4 rooms, bath; decorated, $20. Colfax 8166W. (c)

DODIER, 2589W—3 rooms, bath, perfect condition; $25. FOrest 2622. (c83)

DODIER, 1418A—3 rooms, gas, electric; decorated; $14. (c)

EAST PRAIRIE, 1903—3 rooms, bath; newly decorated; $23. GRand 4942J. (c)

EAST PRAIRIE, 1803—3 rooms, modern flat; rent reduced to $30. Colfax 2340.

ELEVENTH, 4318 N.—3 large rooms, bath, gas, electric; $25. SAUM, 025 Chestnut.

ELEVENTH, 4318 N.—3 large rooms, bath; garage; $22. SAUM, 025 Chestnut.

ELLIOT, 3908—2 rooms, bath, furnace, hardwood floors, garage; $30.
JOHN H. ABBOTT, Realtors, 709 Chestnut.

ELMBANK, 4420A—7 rooms, steam heat, first floor; rent reasonable. COl. 4486. (c99)

ELMBANK, 4441A—5 rooms, hall room; modern; adults.
RENT REDUCED.

4166 Fair; 3 and 4 rooms; modern.
CHAUNCEY P. HEATH CO., Garfield 3165.

FAIR, 3711—Opposite Fairgrounds Park; 4 rooms, sun parlor; strictly modern; efficiency; in-sador bed; rent reduced. (c)

FAIR, 2103 (O'Fallon Park)—2d floor, 6 rooms, hot water heat, newly decorated; owner first floor.

FAIR, 3114A E.—5 rooms, bath, garage; newly decorated; reasonable.

FAIR, 4223A W.—3 rooms, tile bath, hardwood floors, handy to public and parochial schools; reasonable. (c)

FAIR, 4220A—3 rooms, 4-room lower; tile bath, hot-water heat; cozy and warm; near Fairground Park; garage. (c99)

FAIR, 4227—4 rooms; modern; heat furnished; garage; $40.

FARLIN, 4164A—3 rooms, modern, garage; rent reduced. Colfax 4480W.

FARLIN, 4218AW—3 rooms and kitchenette; $15. Forest 9505.

FARLIN, 4193A—4 rooms, tile bath, furnace; modern; adults; reduced to $30. (c)

FARLIN, 4156A—3 rooms, bath, hot-water heat. Colfax 2836. (c)

FARLAR, 2018—3 and 5 rooms, newly decorated; electric; rent reduced. (c99)

FIFTEENTH, 2818 N.—3 rooms, $13.50, $14.50, $15.50. Newstead 0128.

FLATS—4 rooms, bath, electric; $20; 6 rooms, bath, electric, low rent; decorated. Franklin 9533.

FLAT—5 rooms, electric; $12.50. Apply 1403 Farrar. (c99)

FLORISSANT, 4311A N.—3 rooms and bath; $22 (c7)

FLORISSANT, 4200A—3 rooms and dinette; tile bath, hardwood floors; front and rear porches; furnace; $32.50.
FRANCIS-PERRY-RUTH, 110 N. 7th st.

FOURTEENTH, 3209A N.—Modern 4 rooms, bath, furnace; garage; adults. (c)

FOURTEENTH, 3209A N.—Modern 4 rooms, bath, furnace; garage; adults. (c)

GARFIELD, 4002—And 3815 Warne, 3-room flats, hardwood floors, tile bath and marble lobby; rent reduced.

GARFIELD, 3632A—Modern flat; rent reasonable.

GARFIELD, 4008—Ideal flat, like new; 3 rooms; rent reasonable. (c)

GLASGOW, 4023A—Nice, light, rooms and bath, laundry; $25.

GRAND, 2556 N.—5-room flat; see Sunday morning, 10:30 to 12; heat and light furnished. (c)

GRAND, 4116A N.—5 rooms, bath, electric; newly decorated; $25. (c)

GREEN LEA PL., 4130 E.—3 rooms, bath, garage; adults.

GREER, 4425A—3 rooms, Kitchenette, hardwood floors, furnace, $33.
JOHN H. ABBOTT, Realtors, 709 Chestnut.

GREER, 4015A—Desirable 6-room flat; furnace; garage; $40; open.

GREER, 2737—3 rooms, first floor, bath, furnace, $27.50.
WILL C. WISSMATH, 2838 N. GRAND.

GREER, 4443A—5 rooms; modern; furnace; garage; rent reduced; $35. (c)

GREER, 3551—3 rooms, kitchenette, modern, newly decorated; $37.50; near Grand.

GREER, 3844A—6 rooms, tiled bath, furnace, hot water, large closets.

GREER, 3830—7 beautiful rooms; modern conveniences; will pay moving. (c60)

GREER, 4005 — Five room modern flat.

HARRIS, 3522—Corner Lexington, modern 4-room flat in first-class condition at a reduced rental.
ROTTELDER R. E. CO., COlfax 3737. (c)

HARRIS, 3625A—3 rooms, tile bath, furnace; low rent.

HARRIS, 4250A—3 large, light rooms and bath; newly decorated. (c)

HERBERT, 1936A—3 large rooms, bath, laundry, newly furnished, $20; entirely if desired, with garage, $23. Apply 1915 Herbert.

HERBERT, 2508A W.—5 large clean rooms, bath; rent reduced; adults. (c62)

HERBERT, 1906B — 3 large rooms, bath, hall, all conveniences; $15.

HELEN, 1007—3d floor, 3 rooms, bath; reasonable to reliable tenant.

HOLLY, 4460—5 and 6 rooms, tile bath, furnace; 2-car garage; 1 block from O'Fallon Park; newly decorated.

FLATS FOR RENT—North

HOLLY, 4252—Upper and lower 5 rooms, bath and garage; open, FV. 0819. (c)

HOWARD, 2737—4 nice rooms, bath, electric; $20. (c92)

JEFFERSON, 1710A-2I NORTH.
Like new; entire flat, and all woodwork painted and enameled; all floors painted and varnished; rents lower than ever.
5 LARGE ROOMS, BATH, ELECTRIC, $25—4 LARGE ROOMS, BATH, ELECTRIC, $22.
MORRIS-EACH R. E. CO., INC., 826 Chestnut.

JEFFERSON, 2724A N.—3 lovely rooms $13. Cl. 7849. (c)

JOHN, 2019—3 lovely large rooms, bath, furnace, garage; reasonable.

KENNERLY
Seven rooms; newly decorated; good location; rent $40.
WANSTRATH REALTY CO.
CEntral 2940

KENNERLY, 3839—3 nice rooms, bath; $22.50; garage, $3.

KENNERLY, 39xx—3 rooms, nicely decorated; $25. Bassett, 3982A. (c80)

KENNERLY, 3862—3 rooms, bath, furnace, $27. TYler 2975W. (c99)

KOSSUTH, 4207—5-room lower flat, tile bath, hardwood floors, hot-water heat, electric refrigeration; screened in rear porch; brick garage; inspect today.
Knickmeyer-Fleer Realty & Inv. Co.,
3129 N. Grand Colfax 3425

KOSSUTH, 3711-3713, 3 rooms, bath, and electric. CEntral 7845. Walnwright Bldg.
WM. KEANE JR., INC., Walnwright Bldg.

KOSSUTH, 3833—4 rooms, bath; across from grounds; $25.

KOSSUTH, 4121A W.—3 large modern rooms, furnace, garage, Wygown 0088.

KOSSUTH, 3737—4 rooms, bath, gas, electric. JEfferson 8892.

LABADIE, 3361—New, modern 5 rooms; $45. EVergreen 5529. (c83)

LABADIE, 3820—5 rooms, bath, furnace, newly papered; $35. (c62)

LABADIE, 3920A—3 large rooms, heat, conveniences, $35; good tenant.

LABADIE, 4055—Nice 3 rooms, bath, large back yard; low rent.

LABADIE, 4124—3 large rooms; practically new; strictly modern.

LABADIE, 4215A—7 rooms, garage; hot-water heat; reduced. MU. 0876. (c)

LABADIE, 4479—3 large rooms, kitchenette, tile bath, furnace, newly decorated.

LAFLIN, 1828-28A—3 rooms and bath; newly decorated; reduced, $30.
FOSKIN-GARRETT-ATTERY, FR. 0334.

THREE LOVELY ROOMS, $32.50.
Lee, 5729; new, modern; fine condition; handy furnace. Victor 3232. (c)

LEE, 4162—3 rooms, bath; near Fair grounds; reduced rent. Colfax 5400J. (c62)

LEFFINGWELL, 2418 4 rooms, bath, $20. CITY INVESTMENT CO. CAbany 6097.

LEXINGTON, 3946—4 rooms, all conveniences; key at 3952A Lexington; bargain.

LEXINGTON, 4018A—6 cheerful rooms, tile bath; schools, cars, bus; garage. (c)

LEXINGTON, 4444A—3 large rooms, bath, clean; reduced. Colfax 8810R.

LEXINGTON, 3952A—Upper and lower; close to Beaumont High School. (c)

LEXINGTON, 4010A—5 rooms; modern; furnace; garage. PArkview 3088W. (c)

LINCOLN, 4050—3 large rooms, toilet and garage; $23.

LINTON, 3932—3 large rooms, tile bath, concession.

LINTON, 4314 — 3 rooms, bath; garage; clean. Open. (c55)

MADISON, 3054A-17A—3 rooms, newly decorated; rent reduced; open.
C. B. MILLTENBERGER, 806 Chestnut.

MADISON, 2304—2 and 3 room flats; water, gas, electric; white enamel sink; splendid condition; reasonable; open.

MADISON, 2909A—Modern 3 room and bath, gas, electricity; $17.

MADISON, 1910—$20.5 rooms, bath, electric. GRACE, 100 N. 8th st.

MAFFITT, 3731A—5 rooms and bath, garage; newly decorated; reduced to $30. FRANCIS-PERRY-RUTH, 110 N. 7th st.

MAFFITT, 4002—3 rooms and bath, newly decorated; rent reduced. (c)

MAFFITT, 3848—3 rooms, bath, gas, electric; newly decorated; open. (c)

MAFFITT, 4243A—5 rooms, tile bath; furnace; garage.

MAFFITT, 4268—3 rooms, bath, shades; condition $25. FOrest 2622. (c83)

MAGAZINE, 3041—3 large rooms; electric; $16. FOr. 2692. (c83)
SCHAEFER, COl. 6140.

MARGARET, 4124—2 rooms and small room, bath, garage. (c)

MARGARETTA, 4134 (at Fairgrounds)—Modern; 3 rooms, sunroom; garage; perfect condition.

MARGARETTA, 4243—5 rooms, bath, furnace; garage; adults. Colfax 4065. (c)

MARGARETTA, 4477A—5 rooms, bath, electric, near school. $25 month.

MONROE, 1323 (rear)—2 nice rooms, newly decorated; gas, electric, $9. (c)

MONROE, 1225—3 rooms and bath; first floor; rent reasonable. COl. 4486. (c99)

THE GLENMORE
2226 MONTGOMERY
Three large rooms; $16.
WANSTRATH REALTY CO.
CEntral 2940

MONTGOMERY, 1909—3 rooms, with inside toilet; rent reduced rent.
HUMPHREYS REALTY CO., COlfax 5372

MONTGOMERY, 2242—First floor; 3 rooms and reception hall; lavatory; rent reduced to $30.

MONTGOMERY, 3210, 3218—3 rooms, bath, rent concession, $20. (c81)

MORAINE, 4640—New 4 rooms, first floor; beautifully decorated; perfectly modern.
HAROLD C. SIMON & CO., 4155 N. Newstead. COlfax 4703.

MULLANPHY, 3924—3 rooms, newly papered, gas, electric; $15.

MULLANPHY, 2300—Modern 3 rooms; fine furnace; tile bath. (c)

NATURAL BRIDGE, 3932—Modern 3 rooms and sunroom; hardwood floors; opposite Fairground Park. (c)

NEW ASHLAND PL., 3103 — 3 clean rooms, toilet, low rent, Evergreen 3535. (c)

NEWHOUSE, 2316—4 rooms, bath, furnace; $25. Evergreen 5947. (c76)

NEWHOUSE, 2322—3 rooms, 2302A rear; inside toilet.

NEWSTEAD, 4327A N. — 3 rooms, gas, bath and electric; $25.
Frick R. E. Co., Walnwright Bldg.

6 ROOMS, FURNACE, GARAGE; $35.
4029A N. Newstead; newly decorated and painted. GLICK, 822 Chestnut.

NEWSTEAD, 4120 N.—3 rooms, gas and electric; rent $18.

HUGH R. STEWART, Agt. 311 N. 11th.

NEWSTEAD, 4333A—3 rooms, bath, furnace; good condition; $30. Cities, 6125.

NEWSTEAD, 4055—3 rooms and bath; second floor; $25.

NEWSTEAD, 4120A N.—3 large rooms, bath, rent concession, $25. (c80)

NINETEENTH, 4514A N.—3 rooms and bath; newly decorated; ½ block from Grand; rent $20. Newstead 0071. (c83)

NINETEENTH, 4258 N.—4 rooms, with toilet, 2 small rooms, with bath.

NINETEENTH, 4517 N.—3 rooms and hall; small family.

NINTH, 3815—3 rooms, bath, toilet, electric fixtures; $17; second floor. $16. Key at 4008.

NINTH, 2613 N.—3 rooms, $9; open. 1042 Dodier; 5 rooms, $11; open. 2004 Monroe; 4 rooms, toilet, electric, $18. MULLIN-WALTERS REALTY CO.

NINTH, 4038 N.—3 rooms, electric; newly papered and painted; $15.

NINTH, 2802 N.—3 rooms, bath, electric, painted in and outside, $14.

NORTH FLORISSANT, 3501—3 rooms, bath; modern; floor plans; decorated; metal weather stripped; laundry; $25. (c99)

NORTH FLORISSANT, 4200A—3 rooms and dinette; tile bath, hardwood floors; front and rear porches; furnace; $32.50.
FRANCIS-PERRY-RUTH, 110 N. 7th st.

NORTH FLORISSANT, 4210—4 rooms, bath, furnace; all modern conveniences.

NORTH MARKET, 1821—3 rooms, first floor, $14; 3 rooms, 2d floor, $13; electric, gas and water; newly papered; one month free. (c80)

NORTH MARKET, 4546—3 rooms, bath, toilet; electric; decorated; gas; $35. O. J. McCAWLEY R. CO. Main 2813.

NORTH MARKET, 2610 — 4 light rooms, bath; nice location; $23.

NORTH MARKET, 3815-17 — 3 rooms, $10; month's rent free; open. (c62)

PALM, 3709A—5 rooms, hardwood floors, new shades and paint; $30. (c)

PALM, 2554—4 rooms and bath; rent reduced; COlfax 1813J. (c)

PALM, 2103—3 rooms and toilet. $23.

PENROSE, 4251—4 rooms, Murphy bed, tile bath, steam heat; up and down.

PENROSE, 3930A—Modern 4 rooms, hardwood floors, give concession.

PENROSE, 4017A—3 rooms, bath; garage, $30.

RENT REDUCED TO $24
4136A Pleasant; 3 clean rooms and bath, with attic and laundry; newly decorated.

THE REGENT
4444-46 POPE
Four nice rooms and sunroom; tile bath, furnace; newly decorated. $45.
WANSTRATH REALTY CO. CEntral 2940

PRAIRIE, 4346A—4-room flat, bath and electric; modern.

FLATS FOR RENT—North

5 ROOMS, BATH, ELECTRIC—$30.
1803A N. Prairie; fine laundry; hall, electric. Open.
JOHN DOCKERY & SON, 1002 Chestnut.

MODERN FLATS ONLY $35.
1800-06A E. Prairie; 3 rooms, tile bath, etc. GLICK, 822 Chestnut.

PRAIRIE, 4317A—3 rooms, tile bath, hardwood floors; adults only; $30 month. (c99)

PRAIRIE, 1327A—4 rooms, toilet, basement, yard; $16.
WEST END TRUST CO., FR. 0461.

RAUSCHENBACH, 2613A—6 nice rooms; bath, laundry, etc.; near cars, schools and churches; facing park. (c90)

RAUSCHENBACH, 2917—4 rooms, bath, furnace; reasonable.

REBER, 4068—3 rooms, 4-room efficiency reduced from $40 to $30.

RED BUD, 4403—Elmbank, 4447-49-51; Spring, 3119; O'Bear, 2135; all 3 rooms, tile bath, furnace, hardwood floors, garages; rents reduced, $25, $32.50, $35, $30. Colfax 7098. (c)

RED BUD, 4375—Modern, 4 rooms, bath, $22.50; garage, $3.

RENT REDUCED.
3831 KENNERLY.

KENNERLY, 3862—3 rooms, bath, furnace, $27. TYler 2975W. (c99)

ROSALIE, 4418—3 modern rooms, reasonable. Colfax 6286W.

SACRAMENTO, 4217W — and 4229W — 3 rooms, bath; redecorated; choice location; reduced, $23; key next door. (c62)
SACRAMENTO, 4200-4202W—Modern, 3 rooms, Murphy bed, hardwood floors; garage.

SACRAMENTO, 4274A—4 rooms, modern; vitrolite bath, screened porch; garage.

SARAH, 1818 N.—3 nice rooms, bath, electric; newly decorated; $22.50. (c)

SARAH, 3149—Beautiful 3 rooms, bath, furnace; good condition; $30; month free.

SARAH, 3143 N.—Beautiful 3 rooms, everything new, tile bath, furnace; $32.50.
SEVENTEENTH, 1808A N.—3-room flat redecorated; to reliable tenant; rent $18 per month. Call FRanklin 7980. (c)

FLATS FOR RENT—North

FOUR ROOMS, BATH, $32.50.
2631 Slattery st.; will decorate; convenient to schools; owner.
J. W. GIBSON R. CO., 514 Wainwright.

3 ROOMS, $14.
Clean, large rooms, newly decorated, close to car; 3409A St. Louis av.
JOS. F. DICKMANN R. E. CO., 623 Chestnut

ST. LOUIS, 3849—4 large rooms, hardwood floors, tile bath; $45; owner downstairs.

ST. LOUIS, 1421-25—3 rooms, with toilet and bath, at reduced rent.
BUERGER-DUTTON REALTY CO., COlfax 5372

ST. LOUIS, 3722A—4 rooms, bath; $26; clean, bright. DElmar 1218. (c99)

ST. LOUIS, 3843A—4 rooms, furnace, $30. Garfield 8817. (c)

ST. LOUIS, 2345—3 rooms, electric; $16.50.

ST. LOUIS, 42xx—3 rooms bath, furnace, inside stairs, $26. Mulberry 4869.

ST. LOUIS, 3962A—5 rooms, bath, furnace; $40. (c)

SULLIVAN, 3945—4 rooms, bath, furnace; rent reasonable.

SULLIVAN, GRAND AND SULLIVAN.

SULLIVAN, 3859—4 down, 6 up, hot-water heat; reasonable.

SULLIVAN, 2316A—4 rooms, toilet and laundry. MUBerry 3587.

SULLIVAN, 3837—3 rooms, new hardwood floors, tile bath; garage. (c)

SULLIVAN, 1029-33—3 rooms, gas, electric, $12 and $14; adults.

SULLIVAN, 4220—3 rooms; good condition; key on premises.

SULLIVAN, 3833—5 rooms, 1st floor; bath, hot water heat.

TALCOTT, 517 N.—3 large rooms, electric, cellar, large yard.

TAYLOR, 3019A N.—5 large rooms, bath; good location; rent reduced.
JOHN H. ABBOTT REALTY CO.
4915 DELMAR. FOREST 3740. (c)

TAYLOR, 3935 N.—2d floor, 4 rooms, sleeping porch, Murphy bed, vapor, steam heat; $30.

TURNER, 4121A—3 large rooms, bath; furnace; near Fairground; rent reduced; adults. (c)

TAYLOR, 2918 N.—4 rooms, bath, electric; furnace; $32.50.
MORRIS-EACH R. CO., INC., 826 Chestnut.

TAYLOR, 4102 N.—6 rooms, newly painted and papered; rent $40. CO. 1421M.

TAYLOR, 3105A N.—4 rooms, modern; vapor heat; Murphy bed; Frigidaire.

TAYLOR, 3906—Cozy, large, modern rooms; newly decorated.

THIRTEENTH, 1715A N.—3 rooms, electric, $10.
CUPPER-ACKER, CHest. 8905.

THRUSH, 731—3 rooms, newly decorated; reasonable. Apply 700A Baden av. (c)

TWELFTH, 1426 N.—3 large rooms, 2d floor; bath; toilet; $15; 3 nice rooms, 2d floor rear, $10; electric, gas, water.

TWELFTH, 3129 N.—5 light corner rooms, 2d floor; bath; toilet; in A1 condition; low rent; 1 month free.

TWENTIETH, 3911 N.—2d floor, 5 rooms and bath; heat furnished; rent $35. (c99)
3740M.

TWENTIETH, 2603 N.—4 rooms, bath, electric; gas heat; rent $35. (c99)
L. W. GIBSON R. CO., 514 Wainwright.

TWENTIETH, 4263 N.—2d floor, five rooms and bath; fine condition; $22.50.

4430A N. 20th St., three rooms, modern; furnace, $32.50. Call COlfax 8853-R.

TWENTIETH, 1003 N.—3 large rooms, bath; $30. Chestnut 7185. (c83)

TWENTIETH, 3025 N.—4 rooms, rent $19; inside toilet. (c)

TWENTIETH, 4821 N.—3 rooms, bath and electric; good condition.
JOHN DOCKERY & SON, 1002 Chestnut.

TWENTY-FIRST, 3000 N.—Modern 7 rooms and garage; $32.50. TYler 2603.

TWENTY-SECOND, 2910A N.—4 rooms, bath, $17.50.
WILL C. WISSMATH, 2838 N. GRAND

TWENTY-SECOND, 4111A N.—3 nice, light rooms, tile bath. Colfax 1305J. (c)

TWENTY-THIRD, 3915—3 nice, large rooms, bath; $25.

TWENTY-THIRD, 3935A N.—3-room, bath, $20. Call Riverside 4762. (c)

TWENTY-FOURTH, 1429 N.—Second floor; 3 rooms, inside toilet, $15. (c62)

TWENTY-FOURTH, 3962A—5 rooms and toilet, to clean, reliable adults.

TYLER, 1114—3 rooms, electric; $15. (c62)

UNIVERSITY, 2341A — New 3 rooms; strictly modern; $43. TYler 2243W.

3 ROOMS, BATH, $22.50.
2318A N. Vandeventer, nice flat, good condition. GLICK, 822 Chestnut.

VANDEVENTER, 2403 N.—3 rooms, electric, bath; $20; concessions. FRanklin 8825. (c90)

4320 WARNE AVE.
Four large rooms, tile bath, hot water heat and garage.
WANSTRATH REALTY CO.
CEntral 2940

WARREN, 1320—Just clean rooms, electric; just reduced to $16. Call CEntral 1334. (c90)

WARREN, 2357—5 rooms, bath; electric; A

☞2000 APARTMENTS, DWELLINGS, HOUSES, FLATS Wanted, For Rent and For Sale in These Columns Today.

FLATS FOR RENT—South

3151A—3 rooms, bath, elec-
ABBOTT. Realtor, 709 Chestnut.
1503A—3 lovely rooms;
room, heat furnished $5 during
2122A—3 large, light; elec-
reduced $28.
4014A—3 large rooms,
$25. (c)
4150—4 rooms and bath;
decorated; laundry; garage. (c)
3745A—3 rooms, bath;
furnace, $23.
2123A—5 large light, elec-
reduced, $28.
3619—4 rooms, bath, ga-
2651W.
6032A—3-room modern,
largest rent in city. Riverside 4898.
(c83)

2634 CAROLINE, CUT TO $20.
5 rooms inside toilet; real home at
nearest rent. (c62)

3626A—Flat, 3 rooms, bath
CALL PATRICK J. REGAN,
4402.

1425—3 big rooms; electric;
$14.
ABBOTT. Realtor, 709 Chestnut.
CAROLINE 3005A—4 rooms, bath, elec
CAROLINE 3432A—3 rooms, bath; newly
gas; reasonable.
2825—3-room flat, hot-wat
CAROLINE 2817—3 large rooms, bath;
CAROLINE 3125—3 rooms, gas, electric,
premises.
ASTLEMAN 4213A—New modern single
flat; 4 rooms, bath, furnace; garage; only
$32.50.
ASTLEMAN 4007A—6 rooms, bath; fur-
$32.50.
ASTLEMAN 3630A—5 rooms, modern,
ASTLEMAN 4209 (at Shaw's Garden)
4-room flat; reasonable rent. LA. 3922.
ASTLEMAN 4012—5 rooms, electric re-
trician service. EV. 0218.
ASTLEMAN 4220A—3 rooms and bath.
Phospect 9275. (c)
ASTLEMAN 4172—4 rooms, modern;
reduced.
ASTLEMAN 4099—4 rooms, bath, ga-
reduced. (c)
ASTLEMAN 4143—4 rooms and bath;
decorated; newly redecorated; $30. (c)
ASTLEMAN 4037—3 large rooms and bath;
cold water; rent reduced.
ASTLEMAN 3923A—3 rooms and bath; fur-
$32.50. GRand 5832M.
ASTLEMAN 3909—3 rooms, bath, electric
Phospect 2222.
ASTLEMAN 3942A—3 large rooms and bath;
rent. Victor 1776. (c)
ASTLEMAN 4143—4 rooms, bath; fur-

FLATS FOR RENT

Southwest

5301 PERNOD

New 4-room flats; painted and paneled walls; colored tile bath and shower; electric refrigeration and garage. V. A. CHINBERG. Main 4583.

5016A-48A PERNOD

Three rooms, tile bath, steam heat, hardwood floors; $32.50. WANSTMATH REALTY CO. CEntral 2040.

PERNOD, 4902A—5-room efficiency, modern; newly decorated; rent $36. Call Riverside 2094. (c83)

PERNOD, 4935—Lower floor; single; modern 5-room flat. Apply 4937A Pernod. Riverside 2591. (c)

PERNOD, 5032A—Nicely decorated, 4 rooms, steam heat, garage; rent reduced. (c99)

PLATEAU, 6828—New 5-room bungalow flat; screened porch, garage; adults.

PLATEAU, 6814—Ruth location, 4 modern; steam heat; $36. HUand 6812.

POTOMAC, 4939—4 rooms, breakfast room, Murphy bed, hot-water heat, vitrolite bath and walls, garage. (c)

QUINCY, 4021—4 rooms and sunroom; rent reasonable; everything modern. (c99)

QUINCY, 4983—3 rooms, tile bath, hardwood floors, Murphy bed; $32.50. (c99)

RERER PL, 4901A—Single; modern; 3 rooms, weather stripped; reduced rent. (c99)

RHODES, 5431—Lovely 4-room apartment flat; modern; brick garage; all conveniences; rent reduced; near 2 schools. (c99)

RHODES, 5500—4 rooms, modern bungalow-flat; $20. Call LaClede 8940.

ROBERT, 4961—4 rooms, bath, furnace and garage.

RUSK, 5465—5 rooms; garage; $50; open. Riverside 4258 or LaClede 6777.

3 LARGE ROOMS, BATH, $12
3361 Southwest; 3d floor; garage space. BELLIS, Chestnut 6050.

SUTHERLAND, 5203 — Lower corner, 5 rooms, bath, $50 with garage. (c8)

THOLOZAN, 5085—Modern lower story, 5 large rooms, screened porch; garage; reasonable; vacant Nov. 1. Riv. 7515J.

THOLOZAN, 5045—5 rooms, bath, modern; rent reasonable. Riverside 7171.

WATSON RD., 3612-3630—4 rooms and breakfast room; steam heat; garage; $42.50.

HAASE REALTY CO., 921 Chestnut.

WATSON RD., 3288—4 rooms; modern; hot-water heat; garage. GRand 3300J.

WINONA, 4909A—4-room apartment; refrigeration; $55.

DOEKFLINGER REALTY CO., Victor 2272

WINONA, 4946—5 rooms and Murphy bed, hardwood floors, tile bath, steam heat; $40.

WINONA, 4939A—5-room efficiency; modern; with garage, $45; concession. (c83)

West

ACADEMY, 1354—3 rooms, bath, shades, screens, electric, gas, water heater, tile sink, furnace; $27. (c8)

ALASKA, 6434—4 room and sunroom; modern; air condition; rent reduced to $37.50. Open Sunday.

ALAMO, 8427—6 modern rooms; steam heat; reduced to $45; concession.

AMHURST 7308 (University City)—First floor, 5 rooms, sun room, heat, Frigidaire, garage, janitor service. CAbany 0353 (c)

AMHERST PL., 1955A—3 or 4 rooms, bath, furnace; will decorate to suit, $27.50.

AMHERST, 7104 (University Park)—Spanish, upper 6, Frigidaire, gas stove, garage, oil heat furnished; open; rent $70. (c83)

AMHERST, 7106—3-room efficiency; garage; $45. K. Doermenburg.

ARCO, 4550A—Five rooms, bath, furnace; all rooms on ball; $37.50. (c99)
JOHN H. ABBOTT, Realtor, 709 Chestnut.

ARCO, 4517A—Single flat, 4 rooms and bathroom, tile bath, furnace; excellent condition; real bargain; $30.

ARLINGTON, 1473A—5 rooms, furnace, bath, electric; All condition; $32.50.
B. A. THOMPSON CO., 5872 Delmar.

ART HILL, 1017A — 5 rooms, sunroom; modern; conveniently located; rent reduced. (c99)

AUDUBON, 4565—4 rooms, Murphy bed; tile bath; furnace; $40.
JOHN S. BLAKE & BRO., MAin 0184.

AUBERT, 1132—3 rooms, bath, furnace and garage. KRATZ REALTY CO., 505 Market st. Chestnut 9567.

AUBERT, 1181—5-room flat, modern conveniences. CEntral 2922. (c)

AUBERT, 1238A—5 rooms, bath, second floor. Open.

BAERTMER, 5901A—5 rooms, bath, furnace. $32.50.
KORTE, 110 N. 8th. MAin 4258.

BARTMER, 5890—6 rooms, modern; reasonable. Call CAbany 0839J. (c)

BAYARD, 1148—Lower modern, 4 rooms, furnace, newly decorated; bargain; $30.

BAYARD, 768—3 clean rooms, bath, toilet, electric, garage; $26; near car. (c)

BELT, 949-951—5 rooms, 1st floor, 6 rooms, 2d floor flat; make offer.

BELLEVUE, 1606—5 large rooms, hot-water heat, tile bath; one block to St. Luke's Church, public school; City Limits car; rent reduced. (c99)

BERTHOLD, 4006A—3 rooms, modern; steam heat; decorated; reduced; $30.(c80)

BIG BEND BL., 1319B—3 rooms, bath, hot water heater; rent $25.50.
DALY & McCABE R. E. Co., 801 Chestnut.

BLACKSTONE, 1397A—Beautiful 8 rooms, newly papered and painted; big bargain; only $45. See janitor 1397A-B and 1% Sunday or call JEfferson 6330. (c)

BLACKSTONE, 1437A—3 rooms, furnace, hot-water heat; elec.
HACKMANN, 1000 Chestnut st.

BLACKSTONE, 1302—4 rooms, steam heat, janitor; Frigidaire; $35. MU. 8082.

ONE BLOCK SOUTH OF CLAYTON COURTHOUSE.

7914 BONHOMME AVE.

Four large rooms, screened-in porch, tiled walls in bath, garage, side drive, hot-water heat. Open Sunday afternoon.
EUGENE J. ALTHEIMER, WILLIAMS & CALMER, INC., 817 Chestnut st.

BONHOMME, 8060 (Clayton)—4 rooms; in-a-dor; garage; $37.50. WYdown 0274R (c99)

BOYLE, 1168 S.—3 rooms, bath, electric; newly decorated $25.

BOYLE, 935 S.—3 very nice rooms, modern; only $30. Riverside 3816. (c83)

BURD, 1482A—6 rooms, good condition, reduced rent; concession. Open. Park-view 3228W

CABANNE, 3737—Beautiful modern flat; hot-water heat; Frigidaire furnished; garage; fine lawn, trees. FRank. 7624.

CABANNE, 5560—6 rooms, 3 bedrooms; must see to appreciate. (c99)

CALIFORNIA, 423—Pasadena, Webster (1 block south Big Bend and 1 block east of Selma av.); 6 rooms on 2d floor of 2-family residence; flat; all conveniences; concession.
E. A. BOKERN R. E. CO., 317 Fullerton Bl.

RENT REDUCED TO $30
ONE MONTH FREE

5195A Cates av.; 6 rooms; heat furnished; janitor service; screen porch; will decorate to suit. Call EVergreen 8762. (c83)

CATES, 5040—Lower 6 modern; rooms newly decorated; rent reasonable. Forest 8096.

CATES, 5190A-92A—6 rooms, modern; rent $30. Owner, 4409 Marcus. CE. 5080 (c99)

CATES, 5019—6 rooms, $35; convenient to car and bus. DEmar 6430J. (c83)

CHILDRESS, 1022—Lower, 5 rooms, strictly modern; newly decorated; garage. (c7)

CHOUTEAU, 4522—5 rooms, bath, reception hall; furnace; $35; in good repair; open. Hiland 3696. (c99)

CHOUTEAU, 4241—3 rooms, bath, electric; newly decorated and painted, $26.

CHOUTEAU, 4535A, rooms, sun porch, garage; $45. 6 rooms on 2d floor of 2-family residence; flat; all conveniences; concession.

CHOUTEAU, 4320—3 rooms, bath, near park; $25; open. Riverside 3872J. (c82)

CHOUTEAU, 4509—Single modern, 4-5 upper or lower; reasonable. garage. (c)

CLARA, 1433—6 rooms, bath and toilet; $30.

CREST, 6715—5 rooms, first-class; half price; look it over.

Special Inducement

1465A-71A Clara; 3 rooms, bath, furnace, electric; oil stove.
HACKMANN, 1000 Chestnut st.

2 LARGE ROOMS, BATH, $25.
4537-A Clarence, nice flats, good location. GLEN. 822 Chestnut.

CLARA, 1494A—3 rooms, bath, electric; good condition; $25. For 2952 (c83)

CLAYTONIA TR., 1723A—New, modern single flat; 6 rooms, sunparlor, Murphy, bed, garage; $45.
J. W. BURTON, 4016 Chouteau. NE. 4990

CLAYTONIA TERRACE, 1018—5 rooms, charming sunroom; nice building; substantial refinement in front. (c)

CLAYTON 4554—3 large rooms and sunroom; large closets; near Forest Park, street cars and bus; with heat and hot water.

CLAYTON, 6528-29—5 rooms and garage; strictly modern.
F. MICELI, 4723 **Natural Bridge, FY.5241**

CLAYTON, 4512—6 rooms and garage; strictly modern; rent reduced. **Call Lindell 4838.**

CLAYTON, 6528A—**Four-room flat; clean rent, Central 2040.**

CLAYTON, 6545A—**Modern 5 rooms; rent; open 2 to 4. Hiland 6397. (c99)**

FLATS FOR RENT—West

GOODFELLOW DR., 1932— block south Clayton rd., 1 block west big bend; duplex flat; individual private entrance, front porch, 3 large rooms, living room 12x20; exquisite throughout; $65, including large brick garage. Sunday, CAbany 1414. (c99)

LOVELY 3-ROOM FLATS
1515 Union, 2d floor, corner Aldine), rent $27.50 and $28.
EUGENE J. ALTHEIMER, WILLIAMS & CALMER, INC., 817 Chestnut.

7732-36 DELMAR

New 5-room and breakfast room single flat; ready now; painted and paneled walls; open fireplace; oil burners; garage in basement. V. A. CHINBERG, MA. 4583

DELMAR, 4545A—6 rooms, newly painted and decorated; hot-water heat; rent very reasonable.
ROLAL BLDG. & RLTY. CO. FOR. 4211.

DELMAR, 4657—5-6 room flats; newly decorated; heat furnished; rent reduced to $45 per month.
ROYAL BLDG. & RLTY. CO. FOrest 4211.

DELMAR, 3876—Desirable 2d floor flat; rent greatly reduced.
THE SAVINGS TRUST CO.
4915 Delmar. FOrest 3240. (c)

DELMAR, 6242—5 rooms, heat; rent very reasonable.
ROYAL BLDG. & REALTY CO., 4539 DELMAR. FOREST 4211. (c82)

DELMAR, 5024A—6 rooms, heat, hot water, janitor service included; $55; open; decorated. H. Mabel. FOrest 7690. (c99)

DELMAR, 4457A—6 rooms, newly decorated, fine location; good furnace; rent $30. 1 to GILBOA 2, CO., 3114 Walnwright.

DELMAR, 5040—Six large rooms; good location; rent reduced.
SAVINGS TRUST CO., FOrest 3240.

DELMAR, 5161—6 rooms; hardwood floors, 2 large porches; garage.

DELMAR, 3942—8-room residence; rent $40; open 2 to 5.

BEAUTIFUL NEW FLAT.
6770 Dillenberger, 3 rooms, kitchenette, shower. Hiland 2710. (c83)

EASTON, 4428—3 rooms, bath, $25.
EASTON-TAYLOR TRUST CO., FR. 6171.

EASTON, 3642½—2 rooms, porch, electric, front entrance; adults, $110. (c)

EASTON, 3850A—4 rooms, furnace; 4450 rear, 3 rooms, $10. DElmar 3240. (c)

EASTON, 47xx—8 rooms; grafis 1 month to 12. Box A-16, Post-Dispatch.

EWON, 4438A—4 rooms, bath, decorated; $20; garage. CAbany 6566. (c)

EDWARD TER., 1111—8 modern rooms and breakfast room; moving expenses paid.

ENRIGHT, 5054A—6 light rooms, bath, furnace; new fixtures and shades.
HY. HIEMENZ R. CO., CEntral 8452.

FITZEL, 5758—Near churches and school, first floor, 5 rooms, bath, steam heat. Low rent.

FITZEL, 5583A—5 rooms, newly decorated; low rent. JEfferson 6447. (c)

FLORISSANT, 4419—3 rooms, bath, modern, $22.50. Apply downstairs rear. (c82)

HORTON PL., 5679 — Excellent 6-room flat; furnace, bath, electric; $40. Open 2 to 5. (c)

HORTON PL., 5679 — Excellent 6-room flat; furnace, bath, electric; $40. Open 2 to 5. (c)

JOHN DICKEY & SON, 1002 Chestnut.

HORTON, 6021A—3 large rooms and bath; screened porch; $22.50.
J. B. SUERAMP CO., 6331 Easton. (c89)

HORTON PL., 6007A—3 rooms, bath, electric; open; rent reduced; Page-Hodiamont cars. Chestnut 6651.

IRMA, 1042—3 rooms, bath; $18.
MILLIN-WALTERS REALTY CO.

JULIAN, 5907A—3 rooms, bath, furnace, all rooms newly decorated and painted. Rent reduced. (c99)

KENSINGTON, 4722—5 lovely rooms, modern; artistic, wonderful new residence-like arrangement; reception hall; $28.

KENSINGTON, 4194—Lower, corner, corner flat, steam heat; reasonable to good tenant; open. CHestnut 6532. (c62)

KENSINGTON, 3214—5 or 6 rooms, furnace or convertible; rent to 4th protected neighborhood, $27.50. CORNET & ZEIBIG.

KENSINGTON, 5156—6 rooms, clean; near Soldan; park; schools; cars; winter coal garage; $45. EVergreen 6245.

KENSINGTON 5212—5 rooms; just remodeled; reasonable. (c)

KENSINGTON, 4711A—4 rooms, bath, $22.50. Call downstairs. (c99)

KENSINGTON, 4707A—6 rooms, heat, janitor service; $40. FOrest 3716W. (c83)

KINGSHIGHWAY, 928-934—6 and 7 large rooms; modern; rent $35 and $37.50.
JOS. L. KORNER R. CO., 814 Chestnut.

KINGSHIGHWAY, 1074A 5—6 rooms, $35
Frank J. Frick R. E. Co., Wainwright Bldg.

LACLEDE, 4343—Four large rooms, tile bath, hardwood floors, steam heat; cut to $25.

LACLEDE, 4470A—Attractive single 4 rooms, hardwood floors, tile bath; marble tile bath; reasonable. (c)

LACLEDE, 4012A—3 rooms, bath, $22.50. CH. 2375. **JOST REALTY CO., INC.(c)**

LACLEDE, 3702—3 nice rooms, bath, furnace; $18. LaClede 8754. (c)

LACLEDE, 3820—3 rooms, bath, gas and electric. Rent $25.

LAUREL, 461—Six modern, up-to-date rooms; half block from public school. CAbany 2324. (c)

LAUREL, 1467A—Modern 5 bright rooms, hardwood floors; $36. (c)

LAUREL, 1424A—Modern; 5 nice, light rooms; hardwood floors; $40. (c80)

LEROY, 1325—4 rooms and hallroom; modern. (c)

LINDELL, 7333A—2-family, 5 rooms and screened porch; refrigeration; stove, janitor service, heat, garage; rent reduced. (c)

LINDELL, 4339—8 rooms, 2 baths, heat and janitor service furnished.

LINDELL, 3946—5 rooms, near school; garage; $45. FARISH-KNAPP. (c)

LOT—150 ft. on Nashville; at a sacrifice of half value. 8Sterling 1257. (c)

LOUISIANA, 1100—Near Forest Park; 6500 west; just off Clayton rd.; 1st or 2d floors; 6 rooms; newly decorated; garage; rent reduced to $40. Open.
EUGENE J. ALTHEIMER, WILLIAMS & CALMER, INC., 817 Chestnut st.

LOUISIANA, 1100 — Five rooms and sleeping porch and garage; hardwood floors; all modern; rent, $42.50.
EUGENE J. ALTHEIMER, 817 Chestnut 5065.

McCAUSLAND, 1760—4 rooms, electrolux; garage; 2 blocks south of the park; $65.
CITY INVESTMENT CO. CAbany 0697.

McKINLEY, 4533—2 rooms, bath; electric laundry; newly decorated; $25.

McMILLAN, 4700A—Exceptionally nice 5-room flat. FOrest 4648W. (c99)

McPHERSON, 5104A—3 rooms, furnace, large bathroom; gas and electricity; only $37.50. garage $5.
MATHEWS REAL ESTATE CO., 2d floor, 615 Chestnut st.

McPHERSON, 6032—2d floors, 6 rooms; near St. Roch's and Washington University; open 10 a.m. (c99)

McPHERSON, 4010—7 rooms, modern; across from school; very reasonable.

McPHERSON, 6046—6 rooms and garage; rent reduced. Open. (c)

McPHERSON, 4516—3 large unfurnished rooms, steam heat, $15 month.

McPHERSON, 5932—3 rooms, first floor; strictly modern; garage; $45. (c)

McPHERSON, 6037—Lower 5 rooms, reduced; owner upstairs; splendid condition.

McPHERSON, 4424A—8 rooms, tile bath, $22.50. Call 4426. (c)

MANCHESTER, 4522—4 rooms, bath, $27.50; 3 rooms, only $25.
DOZIER REALTY CO., 6000 Chouteau.

MAPLE, 5628—6 rooms, hardwood floors, tile bath; reasonable. (c)

MARCUS, 1327 — 2d floor, 6 rooms, all modern; $40.
LOUIS H. WISSMANN REAL ESTATE CO. 119 N. 7TH ST.

MARYLAND, 4306—1st floor, 5 large rooms, furnace, garage; rent reasonable.

MINERVA, 5634—4-room flat, thoroughly modern; $35; with garage, $37.50. Call Park-view 7204. (c99)

MINERVA, 5238—4 beautiful rooms; rent reasonable. (c)

NEWSTEAD, 1224-24A 8.—3 rooms, bath, electric, $16; opposite school; decorated. (c62)

NEWSTEAD, 1411A.—3 rooms, $16.
DROZDA REALTY CO., 4000 Chouteau.

NEWSTEAD, 4207A—Modern, 5 rooms, steam heat; excellent condition; ideal for dentist or chiropractor. EVergreen 4094.

NEWSTEAD, 4207A—5 rooms, bath, electric; newly decorated, $26. (c)

MAPLE, 5971—5 rooms, modern; rent reduced; $35. CAbany 3710. (c99)

MAPLE, 6533—Modern 5-room efficiency flat; garage. (c)

MAPLE, 6040—3 rooms, bath, furnace; near schools, churches; $35. PA. 4224M.

MINERVA, 5634—4 rooms, modern flat; $37.50; with garage, $37.50. Call Parkview 7204. (c)

MINERVA, 5134A—5 rooms, bath, furnace; $30; concession.

MINERVA, 5335—5 rooms, hot-water heat; all conveniences; reduced. (c80)

MINERVA, 5875—4 rooms, bath, good furnace; newly decorated; $35. (c)

FREE RENT

4602 Newberry Ter., 7 rooms, bath, furnace, newly decorated; very reasonable. Main 8300, or CAbany 0493. (c)

NEW BERRY, 4643—Fine block south of Page)—3 rooms, first floor, steam heat and garage furnished, $35. (c)

NORFOLK, 4431A—3 rooms, bath, electric, furnace; $35.
DROZDA REALTY CO., 4000 Chouteau.

GIBSON, 4503—5 rooms, bath, electric, furnace, $35.

GIBSON, 4401A—3 rooms, bath, alcove; $25. LaClede 6148.

GIBSON, 4230A—Four rooms and bath; $22.50. Riverside 4196. (c90)

GIBSON, 4234—Three large rooms.
DROZDA REALTY CO., 4000 Chouteau.

GIBSON, 4503—5 rooms, bath, electric, furnace, $35.

GLADES, 6702A—4 rooms, bath, electric. $20. (c)

GOODFELLOW, 1283—6 rooms, modern; furnace, bath; $40. (c)

GRAHAM, 1408—5 rooms, electric refrigeration; modern; $42.50.

GRANVILLE PL., 1304A—6 rooms, bath, furnace; will decorate; reasonable.
JOHN S. BLAKE & BRO., MAin 0184.

GRANVILLE PL., 1416—Single flat, 5 rooms, furnace; garage; reasonable. DRexmar 0748.

GRATIOT, 4203—3 rooms and basement floor; $20. 5 rooms, $17.
DROZDA REALTY CO., 4000 Chouteau.

GRATIOT, 4029A—3 rooms; strictly modern; $27.50. LAclede 2225.

GRATIOT, 4009A—3 large, light rooms; bath, electric; newly decorated, painted.

HAMILTON, 1154—4 rooms and sun parlor, screened porch, newly decorated, hardwood floors; $37.50. JOST REALTY CO. Chestnut 2575. (c)

HAMILTON, 1046A—Five rooms, tile bath, electric, furnace; only $30; open.
A. G. BLANKE R. E. Co., 711 Chestnut St.

HAMILTON, 1440-42A—4 rooms, hardwood floors, modern; rent reduced.
JOS. L. KORNER R. CO., 814 Chestnut.

HAMILTON, 1161—Modern 5-room flat; Murphy; near schools, concession; open

HAMPTON, 1244—4 rooms, bath hot-water heat; newly decorated; 2 blocks from Forest Park; rent $37.50. Call Hiland 1991.
DALY & McCABE R. E. Co., 801 Chestnut.

HEREFORD, 1107—4 rooms, bath, furnace; modern; $37.50; includes refrigeration; apartments being decorated.
A. JAY REBS, STERLING 1220. (62)

HODIAMONT, 1439A—3 rooms $22 50
4029A LaClede, 5 rooms 27 50
4503A McPherson, 5 rooms 27 50
1248A Hodiamont, 5 rooms 35 00
4728 Olive, 4 rooms 35 00
1704 Cora, 7 rooms 35 00
1148 Bayard av., 5 rooms 32 00
5808A Julian, 4 rooms 22 50
HEMMELMANN-SPACKLER R. E. CO., 701 Chestnut st.

HODIAMONT, 1070A—Second floor, 5 rooms screened-in porch; heat furnished. See owner at store, 1068. See owner any day except Sunday afternoon. FOrest 5062.
EUGENE J. ALTHEIMER, WILLIAMS & CALMER, INC., 817 Chestnut.

HODIAMONT, 1340A—3 rooms, electric, will decorate to suit tenant; $17.
1615 Hodiamont, 3 rooms, bath, $24.
1414A Temple, 3 rooms, bath, nicely decorated, floors finished; $24.
COOPER, 5038 Chestnut. Chestnut 3484.

HODIAMONT, 1072A—4 rooms, heat, electric furnished; $27.50. See owner at store, 1068 any day except Sunday afternoon.
EUGENE J. ALTHEIMER, WILLIAMS & CALMER, INC., 817 Chestnut.

HOLLY, 1208—Single flat, 5 rooms, bath, electric; $25. Call 1210A. (c)

HOLLY, 1210A—Single flat, 5 rooms, bath, electric; $25. Call 1208

FURNISHED HOUSES FOR RENT

West

COTTAGE—Nicely furnished 4-room brick; piano; $25. EV. 2025.

DELMONT, 6941—Modern 5-room brick, garage; private front porch; rear room location; furnished; garage; adults only; rent reduced; references. HUdson 0833.

Northwest

COTTAGE—Nicely furnished brick; garage, reasonable. EV. 2052. (c)

HAMILTON, 4000—Well furnished 4-room bungalow; heat furnished; $45 ref-ces. FO. 0848. (c)

SIXTY-EIGHTH, 2147 N.—Bungalow; 4 rooms; bath; garage; modern; near Wells-ton. (c)

WINDHAM, 6331 (4700 north on Good-fellow)—Newly furnished 5-room bungalow; garage; $50. (c)

South

FLAT—Lower 2 rooms, 2 beds, reason-able. JEfferson 5268R. (c)

GILBERT, 2911—Neatly furnished 4-room flat; quiet neighborhood.

GLENMONT, 4615—Modern 5-room brick, tile attic; front porch; rear sun room; location; furnished; garage; rent reduced; references. HUd-son 0833. (c)

GREENWOOD, 3406—4 rooms, tile bath, all conveniences, $25.

LACLEDE RD., 2865—Modern, 4 large rooms; refrigeration; in-a-door bed, vapor heat; yard; garage; near car; reduced.

LANHAM, 7200-10—Sitting room, bed-room, bath, dinette, kitchen, in-a-dor bed, gas range, refrigeration, electricity, gas, janitor; rent reduced to $32.50. See Janitor in basement. (c83)

LYNDOVER, 7274—4-room flat, new, modern; separate furnace; garage; block to car; rent $35.

LYNDOVER, 7226—5 rooms, with garage in basement. S'terling 0764. (c80)

MAPLE, 7424A—3 nice rooms; opposite loop; reduced to $32.50. (c90)

MARIETTA, 7331—4 rooms, bath, ga-rage; redecorated; one block from bus-ness district; Riverside 4804. (c62)

MOLLER, 7216—5 rooms and hall with heat; an ideal home for desirable tenant. Reduced to $40. (c)

OXFORD, 3633—7 rooms, bath, hot-water heat; double garage; newly decorated and painted throughout; rent very reasonable. Key next door. Webster 4334.

OXFORD, 3633—7 rooms, bath, hot-water heat; double garage; newly decorated and painted throughout; rent very reasonable. Key next door. Webster 4334.

SOUTHWEST, 7200—3 rooms, bath, fur-nace; garage. Hiland 3829.

STANLEY, 7237A—Modern 4-room flat, with garage; $35. J. CONCANNON, 723 Wainwright Bldg.

WOODLAND, 7524—3-room flat; bath, gas, electric, $15. FOrest 8580. (c)

BIGGEST $50 VALUE IN CITY. JUST TWO LEFT.

7263 Zephyr pl., 4 or 5 rooms, porch, oil heat furnished, refrigeration, incinera-tor, garage; 1st or 2d floor. Key at 7259

REAL ESTATE CARDS

NO MONEY DOWN

Build Your Home Now

NO MONEY DOWN

If you have a lot, we will finance and build you a new, modern home at present low prices. Let us explain our system to you—Also stores, flats and apartments.

ARSENAL WATSON COMPANY
—COMFORT HOME BUILDERS—
2816 SOUTH GRAND — LAclede 3522
OPEN SUNDAYS 10 TO 2

REAL ESTATE—EXCHANGE

BEAUTIFUL BUNGALOW
On Rosedale drive, in beautiful Pasadena Park; 5 rooms and sunroom; lot 50x155; decorated with shrubbery and trees; in exchange for residence and few acres of land in county or acreage on or near Hickory Hill improvements.
ALBERT WENZLICK REAL ESTATE CO.,
1010 Chestnut. Chestnut 0900.

BUNGALOW Wtd.—Or cottage; for modern 5-6-room single, northwest, subject to first deed of trust; pay cash.
EDW. KEHLENBRINCK REALTY CO.,
4414 Natural Bridge. Colfax 3737.

BUNGALOW WANTED.
5-room modern, northwest, for 4-room brick modern bungalow, side drive; lot 50x150, in Ferguson; priced low. Call Mr. Nois.
WM. M. SCOTT RLTY. CO. COL. 1900.

BUNGALOW—3-room brick, steam heat; 60x—; Marquette; exchange for unimproved city property or securities; sell cheap. Box G-102, Post-Dispatch, (c)

BUNGALOW Wtd.—4-5-6 rooms, located Cherokee to Bates, Broadway to Grand; for 4-room modern, Lady of Sorrows Parish bungalow. Box F-20, Post-Dispatch.

BUNGALOW Wtd.—Trade 4966 Tholozan, 5-5 single, hot-water heat, modern, for 5-room bungalow.
H. A. O'ROURKE, INC. Riverside 4310.

BUNGALOW WTD.—SMALL COTTAGE, IN CITY, FOR SINGLE FLAT AT 5144 WABADA; SUBJECT TO FIRST ONLY. BOX B-295, POST-DISPATCH.

BUNGALOW—7 rooms, 2 baths; 2-car brick, garage; hot-water heat; University City; first loan, $6650; cost $17,000; want modern flat or apartment up to 6 families, subject to first loan. Box B-39, P.-D.

BUNGALOW Wtd.—In exchange for lot 100x230 feet in Bellerive Acres, for small bungalow or cottage. Call owner, O. J. McCAWLEY R. CO. Main 2813.

BUNGALOW—3653 Michigan, nice rooms; 4th exchange for small frame house or vacant south.
HOLLY HILLS, RIV. 7117. (c)

BUNGALOW—South; 5 rooms; modern, in exchange for good 4-4 single or double; south side no agents. Box G-378 Post-Dispatch. (c)

BUNGALOW — 4 or 5 rooms; modern; south in trade for 66-acre farm; 5 room house with outbuildings, about 45 miles St. Louis. No dealers. Box G-371. (c)

BUNGALOW—Modern 5-room brick; conveniently situated in Overland; want single flat, west. LAclede 6373.

BUNGALOW OR COTTAGE Wtd.—4 or 5 rooms, for 4-4 single flat, near St. Anthony Hospital. Box B-049, Post-Dispatch.

BUNGALOW Wtd.—Frame duplex bungalow, southwest, for small bungalow or lot. Box A-22, Post-Dispatch.

BUNGALOW Wtd.—Southwest; moderately priced; for small tenement. Box G-368, Post-Dispatch. (c)

BUNGALOW Wtd.—Exchange 100-foot lot northwest for small bungalow or 4-4. Box G-382, Post-Dispatch. (c)

BUNGALOW Wtd.—Exchange 3-5 single, southwest, for 5-room bungalow, south west, to $10,000. Box G-387, Post-Dispatch. (c)

BUNGALOW Wtd.—Or residence, subject to first, for 40-acre farm; price $7500. Owner, 4063 Gravois. LAclede 0672.

BUNGALOW Wtd.—4-room brick, for 6-room brick, 2700 block Lafayette. LAMP, 722 Chestnut. Chestnut 8342.

BUNGALOW—3-room brick bungalow, Southwest; worth $7500; want single flat or residence east of Grand. LAc. 6573

BUNGALOW Wtd.—For modern single, 5-room flat, 4544 Minnesota. Box B-10, Post-Dispatch.

BUNGALOW Wtd.—4-5-6 rooms, located Cherokee to Bates, Broadway to Grand; for 4-room modern, Lady of Sorrows Parish bungalow. Box F-20 Post-Dispatch.

BUNGALOW Wtd.—Trade 4966 Tholozan, 5-5 single, hot-water heat, modern, for 5-room bungalow.
H. A. O'ROURKE, INC. Riverside 4310.

BUNGALOW WTD.—SMALL COTTAGE, IN CITY, FOR SINGLE FLAT AT 5144 WABADA; SUBJECT TO FIRST ONLY. BOX B-295, POST-DISPATCH.

BUNGALOW—7 rooms, 2 baths; 2-car brick, garage; hot-water heat; University City; first loan, $6650; cost $17,000; want modern flat or apartment up to 6 families, subject to first loan. Box B-39, P.-D.

BUNGALOW Wtd.—In exchange for lot 100x230 feet in Bellerive Acres, for small bungalow or cottage. Call owner, O. J. McCAWLEY R. CO. Main 2813.

BUNGALOW—3653 Michigan, nice rooms; 4th exchange for small frame house or vacant; south.
HOLLY HILLS, RIV. 7117. (c)

BUNGALOW—South; 5 rooms; modern, in exchange for good 4-4 single or double; south side no agents. Box G-378 Post-Dispatch. (c)

BUNGALOW — 4 or 5 rooms; modern; south in trade for 66-acre farm; 5 room house with outbuildings, about 45 miles St. Louis. No dealers. Box G-371. (c)

BUNGALOW—Modern 5-room brick; conveniently situated in Overland; want single flat, west. LAclede 6373. (c)

BUNGALOW OR COTTAGE Wtd.—4 or 5 rooms, for 4-4 single flat, near St. Anthony Hospital. Box B-049, Post-Dispatch.

BUNGALOW Wtd.—Frame duplex bungalow, southwest, for small bungalow or lot. Box A-22, Post-Dispatch.

BUNGALOW Wtd.—Southwest; moderately priced; for small tenement. Box G-368, Post-Dispatch. (c)

BUNGALOW Wtd.—Exchange 100-foot lot northwest for small bungalow or 4-4. Box G-382, Post-Dispatch. (c)

BUNGALOW Wtd.—Exchange 3-5 single, southwest, for 5-room bungalow, south west, to $10,000. Box G-387, Post-Dispatch. (c)

BUNGALOW Wtd.—Or residence, subject to first, for 40-acre farm; price $7500. Owner, 4063 Gravois. LAclede 0672.

BUNGALOW Wtd.—4-room brick, for 6-room brick, 2700 block Lafayette. LAMP, 722 Chestnut. Chestnut 8342.

BUNGALOW—3-room brick bungalow, Southwest; worth $7500; want single flat or residence east of Grand. LAc. 6573

BUNGALOW Wtd.—For modern single, 5-room flat, 4544 Minnesota. Box B-10, Post-Dispatch.

BUNGALOW Wtd.—Trade 4966 Tholozan, 5-5 single, hot-water heat, modern, for 5-room bungalow.
H. A. O'ROURKE, INC. Riverside 4310.

BUNGALOW WTD.—SMALL COTTAGE, IN CITY, FOR SINGLE FLAT AT 5144 WABADA; SUBJECT TO FIRST ONLY. BOX B-295, POST-DISPATCH.

BUNGALOW—7 rooms, 2 baths; 2-car brick, garage; hot-water heat; University City; first loan, $6650; cost $17,000; want modern flat or apartment up to 6 families, subject to first loan. Box B-39, P.-D.

BUNGALOW Wtd.—In exchange for lot 100x230 feet in Bellerive Acres, for small bungalow or cottage. Call owner, O. J. McCAWLEY R. CO. Main 2813.

BUNGALOW—3653 Michigan, nice rooms; 4th exchange for small frame house or vacant; south.
HOLLY HILLS, RIV. 7117. (c)

BUNGALOW—South; 5 rooms; modern, in exchange for good 4-4 single or double; south side no agents. Box G-378 Post-Dispatch. (c)

BUNGALOW — 4 or 5 rooms; modern; south in trade for 66-acre farm; 5 room house with outbuildings, about 45 miles St. Louis. No dealers. Box G-371. (c)

BUNGALOW—Modern 5-room brick; conveniently situated in Overland; want single flat, west. LAclede 6373. (c)

BUNGALOW OR COTTAGE Wtd.—4 or 5 rooms, for 4-4 single flat, near St. Anthony Hospital. Box B-049, Post-Dispatch.

BUNGALOW Wtd.—Frame duplex bungalow, southwest, for small bungalow or lot. Box A-22, Post-Dispatch.

BUNGALOW Wtd.—Southwest; moderately priced; for small tenement. Box G-368, Post-Dispatch. (c)

BUNGALOW Wtd.—Exchange 100-foot lot northwest for small bungalow or 4-4. Box G-382, Post-Dispatch. (c)

BUNGALOW Wtd.—Exchange 3-5 single, southwest, for 5-room bungalow, south west, to $10,000. Box G-387, Post-Dispatch. (c)

BUNGALOW Wtd.—Or residence, subject to first, for 40-acre farm; price $7500. Owner, 4063 Gravois. LAclede 0672.

BUNGALOW Wtd.—4-room brick, for 6-room brick, 2700 block Lafayette. LAMP, 722 Chestnut. Chestnut 8342.

BUNGALOW—3-room brick bungalow, Southwest; worth $7500; want single flat or residence east of Grand. LAc. 6573

BUNGALOW Wtd.—For modern single, 5-room flat, 4544 Minnesota. Box B-10, Post-Dispatch.

BUNGALOW Wtd.—Exchange single flat, 3120 California.

COTTAGE Wtd.—For 9-room residence; west. Forest 5306-5318.

COTTAGE Wtd.—For Jefferson-Miami, single 4, modern; rented. LAclede 7440.

COTTAGE—3 rooms, toilet, bath, garage; want 3-4 single. Norfolk.

COUNTY ACREAGE OR FARM Wtd.—For 4-4 modern single flat south.

DOUBLE FLAT Wtd.—Modern, north; in exchange for modern county bungalow; convenient to street cars, churches, schools, stores. Box G-129, Post-Dispatch.
KNICKMEYER-FLEER RLTY. & INV. CO., 3129 N. Grand. Colfax 3425.

DOUBLE FLAT Wtd.—Have 8-family apartment, 3 rooms, 10 garages; new first; low price; want 4-family, northwest. Box L-194, Post-Dispatch.

WANT TWO DOUBLES,
For 20 acres, improved, on Gravois rd., near city. **PAPE & CO., RI. 1631.** (c)

DOUBLE FLAT—Must be modern; prefer south in Ivory 383. Call want Webster Groves to trade. Box G-350 Post-Dis. (c)

DOUBLE FLAT Wtd.—Southwest, for residence 4½ rms. FOrest 5306-5318.

DOUBLE FLAT Wtd.—South, in exchange for single flat. LAclede 7440.

DOVER, 500—For exchange; 7-room residence, hot-water furnace garage for bungalow. **H. A. O'ROURKE, INC. Riverside 4310.**

DRUG STORE—Building, fixtures and stock, $24,000; for income. Jackson, Poe Bldg., MUlberry 0280.

EASTON AVE.

Wanted, 50 feet vacant, or double flat; rush; around $7500; for south income. Box B-379, Post-Dispatch.

$6000 EQUITY 5-5 modern single flat, for bungalow, city or county. HI. 7302.

DRUG STORE—For income property; full particulars in first reply. Box G-123, Post-Dispatch.

EASTON, 4219-21—2 stores and 2 flats, clear rent $1800 year, trade on 6-7 family apartment or double flat. Box G-328, Post-Dispatch.

ELLISWOOD, 4231-33—New 8-family; new first deed; trade on double flats. Box G-289; Post-Dispatch. (c)

REAL ESTATE—EXCHANGE

EXCHANGE—Have modern 6-room residence in Bel-Nor; vitrolite kitchen, vitrolite bath with shower; hot-water heat, oil burner; lot 50x190 feet; 2-car garage; to exchange for 5-room bungalow in city or county; one floor.
KNICKMEYER-FLEER RLTY. & INV. CO. 3129 N. GRAND. COLFAX 3425.

EXCHANGE—Acreage, want clear farm land or acreage, not over 75 miles out, for $4500 equity in single flat, Southampton; good income; prefer property with stream or lake and some sort of house. Box Y-384, Post-Dispatch.

EXCHANGE—Double flats; one located northwest, 4 rooms, 4 garages, new loan, will take clear vacant; one located west, 4 rooms, steam heat, will take 3-room single or double, northwest. Box B-326, P.-D.

EXCHANGE—Beautiful Webster home; in splendid condition; 2-car garage; acre of ground with large shade trees; would consider exchange for a 2-family flat or 6-room house in St. Louis. Box B-103, Post-Dispatch.

EXCHANGE—47 acres, clear of debt; new 7-room bungalow, furnace; sell or trade. What have you? Near city, good fruits, have chicken place, R. R. No. 3, Kimswick, Mo. Box 149

EXCHANGE—Filling station; one of best on highway; fine modern home; about 2 acres; 4 miles from city; want modern flat south; must have about $6500 equity. Box G-197, Post-Dispatch. (c)

EXCHANGE—Two stores and 2 flats on South Broadway, French Market district; for auto or double flat. Box B-106, Post-Dispatch. (c92)

EXCHANGE—My $7000 equity in modern 11-room residence at 4472 Forest Park for farm in Illinois on or near highway. JEfferson 7080. (c)

EXCHANGE—Duplex at 5353 Vernon; 2 lot 7x136, for modern single flat, University City or Clayton.
G. J. McCARLEY R. CO. Main 2813.

EXCHANGE—We have a modern 4-family flat on which a very good exchange can be made for small house or lot.
JOHN H. ABBOTT, Realtor, 709 Chestnut.

EXCHANGE—Double flat, 3309 Nebraska; 4 rooms, heat, furnished; will exchange for vacant.
HOLLY HILLS, Riverside 7117. (c)

EXCHANGE—6-family, colored, 3-4 rooms, bath; $1620 year; $4500 first deed of trust only. FRanklin 0224.
J. B. EHRHART, 4341 West Pine.

EXCHANGE—Bungalow, 5172 Eichelberger; 5 rooms; will exchange for bungalow or flat, lot.
HOLLY HILLS, Riverside 7117. (c)

EXCHANGE—6527 Arsenal, exceptionally well built 5-room modern 6-room bungalow, for single Tower Grove district.
RIVERSIDE 4762.

EXCHANGE—Good 7-room residence; newly decorated; rent $70; what have you? GRand 5247. (c99)

EXCHANGE—6-family, sublet to first-class refrigeration. Box Y-276. Post-Dispatch. (c99)

EXCHANGE—Dallas, Tex., bungalow for St. Louis property, Williams, 4236 West Pine.

EXCHANGE—Let me exchange or sell your farm or city property. Write J. L. Johansen, 7211 Mosher av., Maplewood.

EXCHANGE—7-room brick cottage, sublet to $2100 first; trade for vacant or country stock. Box Y-274, Post-Dispatch.

EXCHANGE—3 acres, with improvements, spring; for small house. Hochn, 5301 Easton. FOrest 3518.

EXCHANGE—11xx Hamilton, 4-family, 4 rooms each, steam heat, for smaller property or sell at sacrifice. Box R-291, P.-D.

EXCHANGE—Bungalow, modern, 5 rooms and sunroom; for first-class 5-5 single; south Side; from owner. HUdson 1368.

EXCHANGE—Will trade Los Angeles property for St. Louis County property. 909 Desplaines W. Hollywood, Calif.

EXCHANGE—9-room residence, Cabanne av.; want single flat, small house. Box G-229, Post-Dispatch. (c)

EXCHANGE—Modern 5-room matt brick bungalow; in county; $3500 first. What have you? Walsh 6156.

EXCHANGE—I have several pieces of property; consider stocks, bonds or mortgages as payment. Box R-312, Post-Dis.

EXCHANGE—Three-room double flat for cottage or lot. 3501 Juniata, owner. (c)

EXCHANGE—Apartment, 36-family; 12% proof. What have you? Box B-351, Post-Dispatch.

EXCHANGE—Residence; University Hills, 8 rooms, 3 baths, 4 bedrooms, new; will trade equity in same for 5-6-7 room home. Box B-322, Post-Dispatch.

EXCHANGE—Double flat, modern, 6-6 rooms on Waterman; clear; for single family modern 6-6-3 flat. Box G-319, P.-D.

EXCHANGE stock of merchandise, men's and ladies', for colored property. Dial 6907R. (c)

EXCHANGE—Flat, 4-family, clean property; want bungalow or single flat, South Side. Box R-388, Post-Dispatch.

EXCHANGE—Store and flats, South Side; single or double flat; south side. Box R-127, Post-Dispatch.

EXCHANGE new 5-5 single for vacant small unrestricted corner. Box B-350, Post-Dispatch.

EXCHANGE double on S. Jefferson, price $13,5000, for single flat. Box B-317, P.-D.

EXCHANGE new bungalow, off Kingshighway, for lot. Box B-352, P.-D.

EXCHANGE Holly Hills double for good vacant. Box B-347, Post-Dispatch. (c)

EXCHANGE—19 acres; big country club frontage; income; assume. MAin 1818.

EXCHANGE—Bungalow, southwest; want 5-room single. Box G-317, Post-Dispatch.

EXCHANGE—Cottage for store building; suitable for confectionery. Colfax 3763.

EXCHANGE—Single flat; want bungalow, South side. Box R-123, Post-Dispatch.

99-ACRE FARM—38 miles south of Rolla; 1¼ mile frontage on Highway 63; about 200 acres cultivatable land; good house, with 5 rooms and bath; some good timber; price $25,000; will exchange for desirable income property, subject to first deed of trust; give price, indebtedness, exact location, etc., in first letter. Box R-127, Post-Dispatch.

FARM—7 acres, 15 miles from St. Louis, 7-room house, chicken house, other outbuildings. Price $6500; trade for 5-room bungalow or cottage in city.
R. MEDERACKE, INC., 3122 S. Kings.

FARM Wtd.—Prefer near Salem, Mo., or will sell at a bargain 4-room bungalow, $4200; furnace; bath; see 7033 Lansdowne, Hiland 6960.
JOS. J. DICKMANN, Watson and Arsenal.

FARM Wtd.—For 2 5-room modern cottages; Wood River, Ill., H. T. Stephens, 3142 Boal av., East St. Louis. EAst 2343.

FARM—20 acres, on Baptist Church rd., 1½ mile from Grant's Farm. What have you to offer? MEDERACKE, LAclede 6373.

FARM Wtd.—Small, improved, near city; will trade bungalow or single flat.
PAPE & CO., RI. 1631. 6115 GRAVOIS.

FARM—For rent or trade; 18 acres; also implements. Mrs. A. Bollanca, Box 537, R. R. No. 1, Affton, Mo.

FARM Wtd.—3 or 5 acres, off Telegraph or LeMay Ferry rd.; have 5-room bungalow, clear. Sol Goldman, MA. 4017.

FARM—For sale or exchange for vacant lot. Hiland 0136. (c99)

FARM Wtd.—Have West End single, sublet to first mortgage. LAclede 6573. (c)

FARM Wtd.—Have 2 double flats; price $8000. Owner 1717 S. 7th.

FARM Wtd.—For vacant or income. F. A. Smith, 4107 Washington.

FLAT LEASE OPTION Wtd.—That will trade for 3-4 single flat, 3417 Theodosia.

H. A. O'ROURKE, INC. Riverside 4310.

FIRST DEED TRUST, $18,000, secured by apartment; want to trade it for clear single, double flat, or clear store property. Box G-267, Post-Dispatch. (c)

FLAT FOR BUNGALOW.
Single flat 4-4 modern, 44xx Richard pl., for 5-6-room bungalow, northwest to 5900.
WM. M. SCOTT REALTY CO. COlfax 1900

FLAT Wtd.—Have modern bungalow, six rooms on one floor, Maushlawn and Thekla; hardwood floors, tiled bath; want single flat, north or northwest. Box B-322, Post-Dispatch.

FLAT Wtd.—Have 8-room frame residence, in good condition; both furnace and extra lavatory; out lot 125x205 in Carondelet; want 4-family modern flat; will assume. Box E-331, Post-Dispatch.

FLAT WTD.—EITHER DUPPLE OR SINGLE. MIGHT ASSUME FOR 6-FAMILY APARTMENT SUBJECT TO NEW FIRST. A. G. BLANKE R. E. CO. MAIN 3066.

FLAT Wtd.—Trade 925 S. Boyle, 5-room brick cottage, furnace, tile bath, for single flat.
H. A. O'ROURKE, INC., Riverside 4310.

REAL ESTATE—EXCHANGE

FLAT Wtd.—Trade 6028 Odell, 4-room sunroom bungalow, modern, garage, for 5-room single.
F. A. O'ROURKE, INC., Riverside 4310.

FLAT Wtd.—Trade 5415 Lisette, modern bungalow, 5 large rooms, clear, for 4-4 single.
H. A. O'ROURKE, INC., Riverside 4310.

FLAT Wtd.—Trade 4110 Russell, 5-5 single, bath, furnace, for smaller single or cottage.
H. A. O'ROURKE, INC., Riverside 4310.

FLAT Wtd.—South; 4-family; have modern 7-room bungalow to trade. (c92)
FENCHEL-SHEPLEY R. E. CO.,
722 Chestnut. (Central 8268.

FLAT Wtd.—Trade 3437 Virginia, 4-5 single, bath, furnace, garage, for smaller single.
H. A. O'ROURKE, INC., Riverside 4310.

FLAT Wtd.—Trade 3507 Lierman, 4-room bungalow, close to cars, schools, for 3-4 single.
H. A. O'ROURKE, INC., Riverside 4310.

FLAT Wtd.—Double, not over 6 years old, south, for clear cottage and vacant valued at $6000. C. R. MILTENBERGER, 806 Chestnut.

FLAT—Single, 5-6 rooms, west of Grand; strictly modern; exchange for 4 or 5 room bungalow, south. WAtson 6043.

FLAT—5-room single, 6 years old, rent $100; price $11,500; want bungalow any good location to $8000. LAclede 6573.(c)

FLAT Wtd.—5-5-room; must be modern; northwest; prefer corner; not over $12,500; have lot to trade in St. Engelbert's parish. Box L-195, Post-Dispatch.

FLAT Wtd.—Single 4, baths, south; for 40xx Iowa, modern double 3, $18,500. LAclede 7440.

FLAT Wtd.—40xx Greer, 7-room residence; will exchange for 3 and 3 or 4 room single flat. Call RIverside 0058. (c)

FLAT Wtd.—Have clear $20,000 residence in Clayton district to trade for clear 4-room double flat, north. H. A. O'ROURKE, INC. Riverside 4310.

FLAT Wtd.—Will exchange 5-room bungalow in Webster, subject to 1 deed of trust, for single flat. Hiland 0019. (c)

FLAT Wtd.—Exchange bungalow of 5 rooms, vitrolite kitchen and bath; trade for clean single. Box B-139, P.-D.

FLAT Wtd.—Exchange 12-family South; want single or double flat. FR. 2780. (c76)

FLAT Wtd.—Trade rooming house; 1918-20-22 La Salle, for modern double.
H. A. O'ROURKE, INC., Riverside 4310.

FLAT Wtd.—3-3, 4-4 or 5-5 single, in trade for 8-room residence. Box B-357, Post-Dispatch.

FLAT Wtd.—Single, double or tenement; will trade improved farm near city. 1218 Pine st. RI. 1631. 6115 GRAVOIS.

FLAT Wtd.—Single, up to $8500; will trade 5 acres and 4-room bungalow.
MR. PAPE, RI. 1631. 6115 GRAVOIS.

FLAT Wtd.—4 or 5 rooms, single, for 7-room residence, south. Box B-356, P.-D.

FLAT Wtd.—Double 3 or 4 rooms for 5-room bungalow. Box G-319, P.-D.

FLAT Wtd.—Single; will trade 1 acre and 4-room bungalow. RI. 1631. (c)

FLAT Wtd.—Cheap single, for Gravois-Nasrel district bungalow. LAclede 7440.

FLAT—4-family, south, all rented $112; for 4-room. Box B-231, Post-Dispatch.

FLAT Wtd.—Single, 3 or 4 rooms, for 5-room bungalow. Box B-201, Post-Dis.

FLAT—4-4, single, northwest, for 4-4 double, northwest. Box A-51, P.-D.

FOR EXCHANGE—Or sale; 12 cemetery lots, Memorial Park Cemetery (6 graves each); aggregate value $6000 and clear. Will trade any or all for good, clear 5-6 room modern. J. B. EHRHART, 4241 West Pine. JEfferson 0244.

FOR EXCHANGE—Business corner; six stores, seven flats; low rents; want small properties, subject to 1 loan, for my $10,000 equity. JEfferson 0244.
J. B. EHRHART, 4241 West Pine.

FOR EXCHANGE—8 small properties, subject to first deeds of trust only; trade any one or all for flat property, owned or white, or clear farm. JEfferson 0244.
J. B. EHRHART, 4241 West Pine.

FOR EXCHANGE—6000 NEW REAL ESTATE SECURITIES. CAMBRIDGE UNIVERSITY PARK; WILL TAKE SINGLE FLAT OR WILL SELL AT A BARGAIN.
ALBERT G. BLANKE R. E. CO. MA.3046

FOR EXCHANGE—6060 WASHINGTON BL., 12 ROOMS; 50-FOOT LOT. FOR SINGLE FLAT. DOUBLE FLAT CONSIDERED. PLEASE ANSWER.
A. G. BLANKE R. E. CO. MAIN 3046.

FOR EXCHANGE—Bungalow, modern, $3000 first; also 3-3 single; baths, furnace; $2500 first; trade equity for equity in 7-room dwelling; will assume balance; good deal. Box R-133, Post-Dispatch.

FOR EXCHANGE—9547 Baltimore, 8-room modern frame house; chicken house, barn, garage; 144x330; city water. Will trade for property, Newstead 2322.

FOR EXCHANGE—3411 Vista, 7-room modern brick house; 2-car brick garage; excellent location for rooming house; completely furnished or unfurnished. JE. 2310.

FOR SALE OR EXCHANGE—Apartment, 5-6 rooms, all leased; $2160 per annum; splendid building; 5116-18 Kensington; will offer liberal terms. Hiland 0019. (c)

FOR EXCHANGE—Single north, for double south; bungalow south for bungalow north; try us on exchanges. Box G-125, Post-Dispatch.

FOR SALE OR EXCHANGE—A grocery, lunch room and a meat market; cash $700 per month; will take vacant lot or refrigeration; rent reasonable, for a 4 or 6 family flat or apartment; must be new or in A1 condition. Box B-142, Post-Dispatch.

GARAGE and showroom, 70-car capacity; good 5-room flat above; will trade for bungalow residence, bungalow or small apartment. Riverside 8414J.

GIESLER, 2725—3-5 flat; equity can be bought cheap. Box G-147, Post-Dispatch.

GRAND, 4497 S.—For exchange; 5-6 single; hot-water heat; modern; trade for modern double flat.
H. A. O'ROURKE, INC. Riverside 4310.

1518 GREGG
Desirable vacant, accepted in trade for this new up-to-date bungalow, priced at $8500.
JOHN P. DOLAN REALTY CO.,
6401 Manchester. Hiland 2610.

GROCERY STOCK Wtd.—Small, for the equity in my bungalow. Box R-57, P.-D.

HARDWARE STORE Wtd.—For single flat. L. P. FOrest 5306-5318.

HARNEY, 3035 — New, modern 5-room brick; real barrain; open 2 to 4.

HAVE 2-acre orchard with chicken houses, $700 west, 3 blocks from street car; near churches; want 5-6-7 flat; will assume and flat.
GUENTHER R. & BLDG. CO., 3715 Easton.

HAVE $7500 equity in new 4-room double flat, subject to one mortgage, trade for bungalow, or what have you to trade?
A. S. MEDERACKE, INC., LAclede 6573.(c)

HAVE single flat in Fairground Park district; about 5 years old; 5-5-room modern; will exchange equity in ground or clear cottage or confectionery stock and fixtures. Box L-199, Post-Dispatch.

HAVE good vacant second deed of trust payable monthly. Will trade for good bungalow subject first deed of trust. Box B-318, Post-Dispatch. (c)

HAVE 24 and 3-3 family apartments, each subject to first deed of trust only, in trade for small income or vacant. FOrest 3370. (c)

HAVE bungalow, 5 rooms, new, southwest; will take flat or vacant. Box G-317, Post-Dispatch.

HAVE a new 5-room bungalow, close to Gravois and Chippewa. Price $8500. What have you to trade, LAclede 6573.(c)

HAVE single flat South Side. Will trade for 4-family in Shaw Tract. Box B-305, Post-Dispatch.

HOME—11 rooms, modern; West End; want county property. Box B-246, P.-D.

$24,000 INCOME.
20-family apartment; strictly modern; 28 rented, 16 furnished, first-deed only; will accept smaller property or farm for equity. Box B-233, Post-Dispatch.

14-ROOM HOUSE, 3761 West Pine, what have you. Hiland 4904. (c)

LARGE VACANT Wtd.—For filling station; have modern 4762.

LA SALLE, 1810—12-room residence, furnace bath, 3-car garage, $6000; trade for cottage. PRospect 2322.

LOTS Wtd.—For modern bungalows; 5539 Rosa, new, 5 rooms, garage; 4741 Maffitt, new, 5 rooms; 6141 Neville, 6 rooms, lot 50x250. BUSH-BURNS, MAin 4327.

LOT Wtd.—Have beautiful new 5-room English bungalow, Builder, 3909 Olive. PRospect 6317. (c90)

LOT Wtd.—City or county for equity, 4 rooms, modern brick bungalow; $4250; subject to $2500 first deed. TOwer 0973.

LOTS Wtd.—Have $8500 clear bungalow; vacant; trade for anything clear. LAclede 7072.

LOT Wtd.—For $4500 equity in modern bungalow; new 3-year first deed of trust, $5000. Box B-45, Post-Dispatch.

LOT Wtd.—Clear equity in 9-room modern residence. PRospect 3905.

LOT—In University City, for pleasure car or truck. F. Quick R. 13, Kirkwood, Mo.

LOT Wtd.—$1200 bungalow equity for lot or automobile. Box Y-251, Post-Dispatch.

LOT Wtd.—In exchange for equity in double flat. Box G-227, Post-Dispatch.

LOT Wtd.—Clear equity in my bungalow. Box B-53, Post-Dispatch.

LOT Wtd.—Trade equity in 4-family flat; good condition. Box R-377, Post-Dispatch.

MANCHESTER AND SAPPINGTON RDS.—Southwest corner, fronting Manchester 832 ft., Sappington 630 ft., with modern 8-room residence, want small apartment or other income. Riv. 8414J.

McPHERSON, 4516—17 rooms, modern; take cottage, bungalow. MAin 1818.

MR. BUILDER—Good vacant for cottage or bungalow. Riv. 7750J.

REAL ESTATE—EXCHANGE

MERAMEC, 33xx — Two stores, 4 flats; in the heart of business center; owner will make good deal.
FENCHEL-SHEPLEY R. E. CO.,
722 Chestnut. Central 8268.

MERAMEC, 2841—for exchange; 4-4 double; modern; trade for single.
H. A. O'ROURKE, INC. Riverside 4310.

MERAMEC, 3862—For exchange; 3-3 single; trade for cottage or bungalow.
H. A. O'ROURKE, INC. Riverside 4310.

MODERN 5-room brick bungalow in Webster Groves and garage; will exchange for single or double flat. Box B-18, P.-D. (c92)

MODERN double, northwest; all rented; first $9000; equity $6000. What have you? Box G-343, Post-Dis. (c)

MOORLAND DR., 1258-60—Modern flat; sell or trade equity. Box G-148, Post-Dispatch.

NINTH, 24xx S.—4-4; electric; trade for modern 4-4 or 5-5 single flat. LAc. 6645.

OXFORD LANE, 8028—6-room matt-brick, clear; want 8-room in University City. Bungalow wanted in Blessed Sacrament parish, exchange 4-family and single, 1460 Rowan av. Small residence wanted, St. Roch's parish, exchange 5916 Richland, Dandy single. Small residence wanted, Blessed Sacrament parish, for modern single, 4875 Fern Brilliante.
PUSKIN-GABBERT-SLATTERY, FR. 0534.

PLOVER, 4749—4-room frame bungalow; trade for 3-room modern brick, close to Carlisle school; northwest.
C. BURGHOFF REALTY CO., COlfax 2432.

RESIDENCE Wtd.—Apartment owner, Yale and Arlington av., who really wants a home in University City or Webster, not just to be trading; will exchange modern 6-family apartment for residence, an extra good deal for you and income about $5000 per year. Call Hiland 0096.
JOS. J. DICKMANN, Watson and Arsenal.

RESIDENCE WTD.—ON FLORA, LONG FELLOW, UTAH OR WEST PINE PLACE, FOR CLEAR PROPERTY IN WEBSTER. BOX B-323, POST-DIS.

RESIDENCE Wtd.—To $13,000; prefer suburbs; have first-class University district 6-room single, LAclede 6373. (c)

RESIDENCE Wtd.—Will secured first deed of trust of $20,000 to trade for clear residence, flats and cash. Box G-352, P.-D.

RESIDENCE Wtd.—U. V. Hills, clear; 9 rooms, 3 baths, servants' room 3d floor; price $10,000; net income. Box B-9, P.-D.

RESIDENCE Wtd.—About 7 rooms, South, trade 4-room bungalow, Riv. 4177J

ROSEBURY, 63xx S.—Beautiful 12-family apartment, low 2-year loan, trade on double flats. Box G-364, Post-Dispatch.

AT ONCE—SINGLE FLAT.
Will take bungalow or vacant lot for 6 beautiful rooms, single flat; with garages; write owner. Box G-174, Post-Dispatch.(c)

SINGLE FLAT Wtd.—In Tower Grove South for home; 4-4 double flat to make even exchange; rents for $108. Box B-138, Post-Dispatch.

SINGLE FLAT Wtd.—For 49xx Lindenwood; in Webster section; double 4 rooms, steam heat; 4 garages; rent $175. Box B-40, Post-Dispatch.

SINGLE bungalow-cottage, for 6-room bungalow. 4984 Reber pl.
RIVERSIDE 4762.

SINGLE FLAT Wtd.—From owner for modern brick bungalow.
RIVERSIDE 4762.

SINGLE FLAT Wtd.—For 5-room cottage; 45xx Alaska; phone.
RIVERSIDE 4762.

SINGLE FLAT Wtd.—South, for bungalow in county. Riv. 4308. (c)

SINGLE FLAT Wtd.—For my bungalow; northwest. Box A-114, P.-D.

SINGLE FLAT—South; trade for cottage. LAclede 6648. (c)

STEFFAN, 4635—For exchange; 4-room bungalow; trade for 2 flats. MAin 3813.
H. A. O'ROURKE, INC. Riverside 4310.

STORE-FLAT—For 7-room bungalow, 72xx Washington. Box A-33, P.-D.

STORE Wtd.—Have 7-room residence, with first deed of trust, in University City, to exchange for single or double brick; will assume balance. Address owner, 6831 Manchester, or phone HI. 5436. (c)

STORE AND FLAT Wtd.—On Gravois, west of Grand; have 3-room bungalow, north; strictly modern. Box B-234, P.-D.

STORE BUILDINGS Wtd.—Single, with no flats above. Box B-346, Post-Dispatch, or apartment. Box B-227, Post-Dispatch.

S. W. CORNER TAMM AND SMILEY 238x166; clear of debt; owner wants flat, business property or equity; will assume. BLUMENFELD. MAin 1609.

THIRTY EIGHTH, 42xx S.—3-room duplex; has furnace, garage, separate gas entrance front and rear; want single or cottage. Riverside 3814. (c)

VACANT 100-160, Bunneman, near Gile, 100x120, Chippewa, near Gustine, 53x11, breaths, east of Brannon, Double flat, 6 rooms, 4095 Sydney, 4-unit apartment, 6263 Cabanne. Also single flats.
KOBT. DARE, 2005 S. Grand, GR. 5247. (c99)

VACANT OR SMALL BUNGALOW WTD.
1545 Lewis, 3-3 single; nice location; excellent condition; $1800 first on cash. Box G-226, Post-Dispatch. (c)

VACANT Wtd.—Exchange 3-room modern brick bungalow, 587 Ann, Normandy; $6000; mortgage $3500; want vacant, Jackson, Milsbeer 0280.

VACANT Wtd.—Sell or trade Price cottage; 4 rooms and bath; 4386 Hunt.

WILL trade a 4-room house; furnace, garage for a farm; my equity, $2000; location, Fourth and Jefferson, Kinloch, Mo. ATwater 128.

DOUBLE FLAT, 3823-25 WYOMING ST. Four rooms each, bath, heat, 4 garages, rent $130 month. Trade for bungalow, residence, bungalow or small apartment. Riverside 8414J

SMALL PLACE Wtd.—County; have bungalow, frame, modern, south. Riverside 1341.

43 ACRES near Butler Hill rd.; trade all or part for 4-6 room property; phone **RIVERSIDE 4762.**

WANT 5-room brick bungalow, county or city, for good South Side single. WAbash 1182 or Parkview 3391. (c)

WANT farm for city property.
Riverside 7750J.

WANTED 4 or 5-room bungalow or cottage, trade for very modern 5-6-room single; price $12,000. Riv. 3814. (c)

WANTED city property for farm.
Riverside 2990.

**We represent owners of several filling stations leased under long term to responsible companies; may consider

6 Sensational UNIVERSITY CITY Bargains



Think of It!

Strictly modern, five-room brick or Spanish stucco bungalows, each on a forty-foot lot in beautiful University City, can be bought today at most attractive monthly payments with a down payment as small as..... $250

$4250 to $6750.00

Inspect this attractive five-room brick bungalow on the N. E. corner of Elmore and Coolidge. A large screened-in front porch overlooks U. City golf course. Beautifully situated on a 45-ft. corner lot with a double garage in the rear. Priced to sell TODAY.

Six bargains in all, 4 completed, 2 under construction. Each convenient to schools and transportation. All in same neighborhood. Drive out. Open for inspection.

Joseph Darst Realty Co., 8363 Olive St. Rd.

NEW 7-ROOM HOME—OPEN. 7341 Ivanhoe; insulated weatherstrip; very moderate terms. CAbany 4753.

AREN 7301—Living room, dining room, breakfast room, kitchen on second; 2 bedrooms, bath on second; fine floor; basement; hot-water heat. CAbany 3636. (c)

BUNGALOW—Residential condition; fine neighborhood; 5 rooms, 2 baths; might consider good flat in exchange for equity if leasing to responsible tenant. Box G-Post-Dispatch.

BUNGALOWS—5 rooms, modern, $3800; 4 rooms, $4200; 8 rooms, $6500. Park-view Realty Co. (c)

7124 Cambridge Ave.

WILL TRADE FOR PROPERTY OR VACANT.

University Park—8 rooms, 4 full-size bdrms; hot-water heat; 60 ft. front; beautiful residence section; well built. GRelich, GRAND AND SULLIVAN.

6923 CORBITT AV.

Open daily until 9 P. M. 5-room matt brick, modern; hot-water heat; 2 tons of coal; automatic refrigerator.

4212 Nat'l. Bridge. EVergreen 4990

6026 DELMAR—BARGAIN

10 rooms, 3 baths, sun parlor, sleeping porch; lot 100 feet front; to wholesale home today.

FRANCIS E. HEATH CO., GAr. 3165

For sale or rent reason-up-to-date bungalow; best of equipment; location convenient; will be open Sunday. CAbany 2287.

For sale or lease; this beautiful 2-story residence; foreclosure; no agents. 4104 S. Hanley (c)

7124 KINGSBURY

9 ROOMS, 3 BATHS, BUILT TO LAST.

Beautiful home, price cut to wonderful point, electric refrigerator, modern heating, hardwood floors, unique in design and appointment. See it before its sold. Open.

DIMMITT-RICKHOFF-BAYER
Garfield 4710 and Chestnut.

BEAUTIFUL BUNGALOW ONLY $35.00

ORCHARD AV., Formerly Jackson Terrace, 6 choice location Elevated 3 Blocks north of Olive Street rd., east of Woodson rd. Four large rooms; modern; hot-water heat; garage; will decorate to suit tenant; immediate possession. 2826 GRAVOIS, FR. 1510.

LOWEST PRICE 7461-65 Stanford

Be this new 6-room home with tile bath, lavatory, heat of every description; bargain at $12,500.

DIMMITT-RICKHOFF-BAYER
Garfield 4710 and Chestnut.

LESS THAN $10,000 ! ! !

This new University City residence; tile roof, beautiful oak floors, floor closets, tile walls in kitchen, bath; tiled rooms, stone steps, 2-car garage, side drive; excellent terms. Cadillac Realty Co., 1107 Pennsylvania. Phone Moran, CA. 3017.

SACRIFICE

7518 Shaftesbury. If you have any idea of owning one, here it is. Brick, 6 rooms, sunroom, 2 baths, oak floors throughout, fireplace, 2-car garage; lot 50x132 ft. If sold today, $7500; you save $1,000. Owner, CAbany 2415. (c)

7-ROOM HOME—$9500

7550 Stanford; pretty home with tile roof, 2 baths, oak floors throughout, attractive refrigeration; for detail, see builder.

DIMMITT-RICKHOFF-BAYER
Garfield 4710 and Chestnut.

Nothing Better At Any Price

SEE 7206 CORNELL

6 rooms, 2 marvelous baths and recreation room; wonderful new home at a low price. Open.

DIMMITT-RICKHOFF-BAYER
Garfield 4710 and Chestnut.

ONLY $8500

Attractive University City Bungalow, 6 rooms, 72-foot lot; 2-car garage, side drive; oak floors throughout; tile bath and shower; tiled kitchen; cedar closets; hot-water heat; 1401 Ohio, one block east of Creve Coeur; two blocks from Hemian Park and new school. MORAN, CAbany 3017.

Finest in Moorland 7436 Cromwell

6 rooms, 3 dandy porches, 2 tile baths; oak floors throughout; brick basement, oil burner; Reduced to bargain price. Open.

DIMMITT-RICKHOFF-BAYER
Garfield 4710 and Chestnut.

MUST SELL—8 ROOMS, 2 BATHS.

6922 PERSHING.

Hot-water heat, 2-car garage; Eastern exposure.

FRANCIS E. HEATH CO., GA. 3165.

OWNER'S LOSS, YOUR GAIN

Real sacrifice offered at 7430 Northern Drive; beautiful colonial home, everything new; finish; Reduced to $14,000. Will sell at once.

DIMMITT-RICKHOFF-BAYER
Garfield 4710 and Chestnut.

BEAUTIFUL HOME BARGAIN

6644 KINGSBURY, ONLY $14,500

Beautiful 7-room residence; 50-foot lot; 2-car garage; oil burner; easy terms. Look today.

FRANCIS P. HEATH, Garfield 3165.

SEE THIS BEAUTIFUL BUNGALOW TODAY

6341 Wellington av.; large living room, 2 built-in bookcases, 3 large bedrooms, 2 tile baths, first floor; tile refrigerator, shades, screens; 2-car garage; slate roof; 2-car garage; lot 50x158; close to schools, bus; 2-car line; clean as a pin; now; will consider trade of flat or duplex. CAbany 5534W. Open.

OWNER MUST LEAVE

7546 Teasdale; beautiful 5 rooms and sunroom on one floor; modern in every detail; immediate possession. JOHN H. ABBOTT, Realtor, 706 Chestnut.

NEW COTTAGE—$3750—$250 CASH

Only $30 month; vacant; 1228 Westover (1 Olive Street road); 4 rooms, hardwood floors, tile bath, furnace; garage; real bargain. Hiland 4904.

BUILDER SAYS SELL.

6024 Cornell, 8 rooms, 2 baths. Inspect today.

JOHN J. REARDON, Inc. Main 2724 (c)

HANDY 6-ROOM BUNGALOW, $10,500.

7516 Delmar bl.; hot-water heat; oak floors, tile roof; large lot; open; sacrifice.

ISENBERG, 2014 N. Union. EVer. 5757.

NEW 6 ROOMS—OPEN NOW.

7486 Amherst; ultra modern; extra bathroom, tile kitchen, bath, terms. RALPH S. DUKE, CABANY 4753.

SUBURBAN PROP. FOR SALE
University City

NEW 7-ROOM HOME—OPEN. 7341 Ivanhoe; insulated weatherstrip; very moderate terms. CAbany 4753.

AREN 7301—Living room, dining room, breakfast room, kitchen on second; 2 bedrooms, bath on second; fine floor; basement; hot-water heat. CAbany 5534W. (c)

BUNGALOW—Residential condition; fine neighborhood; 5 rooms, 2 baths; might consider good flat in exchange for equity if leasing to responsible tenant. Box G-Post-Dispatch.

BUNGALOWS—5 rooms, modern, $3800; 4 rooms, $4200; 8 rooms, $6500. Park-view Realty Co. (c)

7124 Cambridge Ave.

WILL TRADE FOR PROPERTY OR VACANT.

University Park—8 rooms, 4 full-size bdrms; hot-water heat; 60 ft. front; beautiful residence section; well built. GRelich, GRAND AND SULLIVAN.

6923 CORBITT AV.

Open daily until 9 P. M. 5-room matt brick, modern; hot-water heat; 2 tons of coal; automatic refrigerator.

4212 Nat'l. Bridge. EVergreen 4990

6026 DELMAR—BARGAIN

10 rooms, 3 baths, sun parlor, sleeping porches, all screened and glassed; 2 baths, floor and walls tiled; hot-water heat; 2-car garage; price will interest you.

J. H. EHRLE, Realtor, CAbany 9363.

FRANCIS E. HEATH CO., GAr. 3165

For sale or rent reason-up-to-date bungalow; best of equipment; location convenient; will be open Sunday. CAbany 2287.

For sale or lease; this beautiful 2-story residence; foreclosure; no agents. 4104 S. Hanley (c)

7124 KINGSBURY

9 ROOMS, 3 BATHS, BUILT TO LAST.

Beautiful home, price cut to wonderful point, electric refrigerator, modern heating, hardwood floors, unique in design and appointment. See it before its sold. Open.

DIMMITT-RICKHOFF-BAYER
Garfield 4710 and Chestnut.

BEAUTIFUL BUNGALOW ONLY $35.00

ORCHARD AV., Formerly Jackson Terrace, 6 choice location Elevated 3 Blocks north of Olive Street rd., east of Woodson rd. Four large rooms; modern; hot-water heat; garage; will decorate to suit tenant; immediate possession. 2826 GRAVOIS, FR. 1510.

LOWEST PRICE 7461-65 Stanford

Be this new 6-room home with tile bath, lavatory, heat of every description; bargain at $12,500.

DIMMITT-RICKHOFF-BAYER
Garfield 4710 and Chestnut.

LESS THAN $10,000 ! ! !

This new University City residence; tile roof, beautiful oak floors, floor closets, tile walls in kitchen, bath; tiled rooms, stone steps, 2-car garage, side drive; excellent terms. Cadillac Realty Co., 1107 Pennsylvania. Phone Moran, CA. 3017.

SACRIFICE

7518 Shaftesbury. If you have any idea of owning one, here it is. Brick, 6 rooms, sunroom, 2 baths, oak floors throughout, fireplace, 2-car garage; lot 50x132 ft. If sold today, $7500; you save $1,000. Owner, CAbany 2415. (c)

7-ROOM HOME—$9500

7550 Stanford; pretty home with tile roof, 2 baths, oak floors throughout, attractive refrigeration; for detail, see builder.

DIMMITT-RICKHOFF-BAYER
Garfield 4710 and Chestnut.

Nothing Better At Any Price

SEE 7206 CORNELL

6 rooms, 2 marvelous baths and recreation room; wonderful new home at a low price. Open.

DIMMITT-RICKHOFF-BAYER
Garfield 4710 and Chestnut.

ONLY $8500

Attractive University City Bungalow, 6 rooms, 72-foot lot; 2-car garage, side drive; oak floors throughout; tile bath and shower; tiled kitchen; cedar closets; hot-water heat; 1401 Ohio, one block east of Creve Coeur; two blocks from Hemian Park and new school. MORAN, CAbany 3017.

Finest in Moorland 7436 Cromwell

6 rooms, 3 dandy porches, 2 tile baths; oak floors throughout; brick basement, oil burner; Reduced to bargain price. Open.

DIMMITT-RICKHOFF-BAYER
Garfield 4710 and Chestnut.

MUST SELL—8 ROOMS, 2 BATHS.

6922 PERSHING.

Hot-water heat, 2-car garage; Eastern exposure.

FRANCIS E. HEATH CO., GA. 3165.

OWNER'S LOSS, YOUR GAIN

Real sacrifice offered at 7430 Northern Drive; beautiful colonial home, everything new; finish; Reduced to $14,000. Will sell at once.

DIMMITT-RICKHOFF-BAYER
Garfield 4710 and Chestnut.

BEAUTIFUL HOME BARGAIN

6644 KINGSBURY, ONLY $14,500

Beautiful 7-room residence; 50-foot lot; 2-car garage; oil burner; easy terms. Look today.

FRANCIS P. HEATH, Garfield 3165.

SEE THIS BEAUTIFUL BUNGALOW TODAY

6341 Wellington av.; large living room, 2 built-in bookcases, 3 large bedrooms, 2 tile baths, first floor; tile refrigerator, shades, screens; 2-car garage; slate roof; 2-car garage; lot 50x158; close to schools, bus; 2-car line; clean as a pin; now; will consider trade of flat or duplex. CAbany 5534W. Open.

OWNER MUST LEAVE

7546 Teasdale; beautiful 5 rooms and sunroom on one floor; modern in every detail; immediate possession. JOHN H. ABBOTT, Realtor, 706 Chestnut.

NEW COTTAGE—$3750—$250 CASH

Only $30 month; vacant; 1228 Westover (1 Olive Street road); 4 rooms, hardwood floors, tile bath, furnace; garage; real bargain. Hiland 4904.

BUILDER SAYS SELL.

6024 Cornell, 8 rooms, 2 baths. Inspect today.

JOHN J. REARDON, Inc. Main 2724 (c)

HANDY 6-ROOM BUNGALOW, $10,500.

7516 Delmar bl.; hot-water heat; oak floors, tile roof; large lot; open; sacrifice.

ISENBERG, 2014 N. Union. EVer. 5757.

NEW 6 ROOMS—OPEN NOW.

7486 Amherst; ultra modern; extra bathroom, tile kitchen, bath, terms. RALPH S. DUKE, CABANY 4753.

Webster Groves

JOY HOMES, Inc.

MASTERCRAFT HOUSE

LOCKWOOD GARDENS

An English type house, having lot of good size with fully pond; 2-car garage with overhead doors; there is a basement tavern; also boiler room; laundry room and fruit closet.

The first floor: ample guest closets, toilet and lavatory; a ceiling living room, sunroom, dining room, kitchen, breakfast room.

On second floor; bedrooms and baths and airing porch. Disappearing stair to the third floor, which contains a cedar closet. You will need to see the house to appreciate its charm.

2 blocks west of Westborough Country Club on Lockwood av., turn north 1 block.

JOY HOMES, INC. REpublic 0149.

BEAUTIFUL HOME IN WEBSTER GROVES

If you appreciate architectural beauty in a home of the period type, and if accuracy of detail and design means anything to you, you will want to see a home we have just listed. Imagine an English type with sharp peaked roof and gables, situated on a quiet shady street. Five large oak trees surround it. Interior has 5 rooms; the living room has 18-foot width of the studio type, with ash-hewn beams and great open fireplace; the whole house is finished true type. Owner will move to St. Louis; may trade for South Side bungalow, but prefers to sell. Phone STerling 0700 for details.

Webster Groves

MOVED FROM CITY

Must sell modern 5-room bungalow; beautiful interior; nice lot; close to transportation and schools; convenient terms. Call THEO. B. APPEL, Realtor, 729 Chestnut or 46 W. Lockwood, Webster.

INVESTORS, ATTENTION

Seven 50-ft. building lots for $3500 cash. One specially desirable 100 ft. 23x100, $1250 cash. Arrange for a personal inspection of these properties.

WEBSTER GROVES TRUST CO, Realtors. (c7)

BUNGALOW—$500 buys equity 4-room modern bungalow; large lot; owner leaving city. Box A-17, Post-Dispatch.

EDGER, 243—Nearly new 6-room modern home; lot 80x100; admit by card.

HENRY HIEMENZ R. CO., 614 Chestnut.

OAKWOOD, 606—Modern bungalow, 5 rooms, breakfast room, attic room, hardwood floors, garage; lot 50x172; oaks, flowers, shrubs. Owner there. KAMP, 722 Chestnut. Chestnut 8345.

RESIDENCE—For sale or trade, 7 rooms, garage; lot 100x200; near schools, churches and bus; will trade for 10-15 acres in county. 1507 Lay rd. WEbster 2051. (c99)

WRITE for list and new map of Webster. WEBSTER GROVES TRUST CO., Realtors. (c8)

Wellston

TIMBERLAKE, 1810—6 families, apartment style, 3 rooms, modern, with 4 rear garages; rents for $2100 per year; price $15,000; $100 cash payment, balance on easy terms. (c7)

West Walnut Manor

HAMILTON, 5408—3-room brick bungalow; strictly modern; very good bargain; $1400, $300 down.

MICKEL REALTY, 4733 Natural Bridge. EVergreen 5211. (c62)

BUNGALOWS AND COTTAGES For Sale

BUNGALOW—For sale or rent, 5 room modern, English type, vitrolite bath and kitchen; hot-air furnace. Call Riverside 9357M. (c)

BURTON, 5962—Modern 4-room bungalow; garage; garden; must sell; make offer. See tenant on premises or write L. C. Henry, Eminence, Mo. (c99)

North

GREULICH'S Bungalow Bargain

WILL TRADE FOR OTHER PROPERTY

5646 Oxford lane; corner McLaran av.; lot 66x165; 6 rooms; double garage; streets and walks; excellent future.

GREULICH, GRAND AND SULLIVAN.

$100 DOWN, $25 PER MO.

4040 N. NEWSTEAD AND 3129 N. SARAH.

5 lovely rooms; papered, painted; bath; porcelain sink; garage; near schools, stores, cars and Fairground. Open. (c)

5-ROOM BUNGALOW.

3007A N. Taylor, hardwood floors; tile bath; open for inspection; big bargain. Price below $6000. Terms. 8AM RICK, 2806 N. Grand. FRanklin 1936. (c62)

2100 BRANCH ST.

Open daily until 9 P. M. New modern brick; 4 rooms; tiled bath; immediate possession. $2,250 cash; balance $20 month; interest 6%. Owner on premises.

4712 Nat'l. Bridge. EVergreen 4990

BUNGALOWS AND COTTAGES For Sale North

THREE TO CHOOSE FROM

Beautiful, new bungalows, very attractively designed; 5 rooms, sunlite bath and kitchen; Sellers kitchen cabinet, craftex plaster, modernistic fixtures; many other new features; complete in every detail; 35-foot lot with side drive; priced at $7450, on liberal terms; located on Wall street, one block west 8000 N. Broadway. EDW. L. KUHS REALTY CO., JEff. 3500.

D.R.B. REALTORS

Best Buy Anywhere 3722 MAFFITT

5-room brick; 13" walls, hot-water heat, hardwood floors, new fixtures, garage, $4950. Never a chance like this. Open. DIMMITT-RICKHOFF-BAYER 9th and Chestnut Garfield 4710

3931 KENNERLY

Seven rooms, bath; newly decorated; must be sold; price very low. WANSTRATH REALTY CO. CEntral 2940

NO CASH NEEDED

$47.15 MONTHLY

4025 N. Taylor—5-room brick; modern; new furnace; all streets made; monthly payment includes all interest and principal. Agent there Sunday afternoon. BLACKMANN, 1000 Chestnut st.

BUNGALOW — 4 room modern brick, $4200; terms; good location. LAclede 7440.

CLARENCE, 3521—3-room brick cottage; corner lot, 42x116; bath, furnace, large basement; convenient to schools, churches, stores; 2 car lines; real bargain; owner leaving city. Phone Hiland 3041.

CLAY, 4245—A 4-room cottage with bath, furnace and garage. Price $4000. KARL-BRUESKE REALTY CO., 3938 W. Florissant. Colfax 7780.

GIMBLIN, 1024—Cottage, 4 rooms, bath, furnace; garage; nice yard.

HOWELL, 1176 (1900 Hails Ferry road)—New 4-room cottage, modern, $500 down, balance like rent.

MARGARETTA, 4275—3-room cottage, wonderful location, near schools, cars churches, stores; a real bargain, $25 per month; open.

STOCK SON REALTY CO.

4436 RED BUD

Five and six single, hot water heat, modern; 1 block to O'Fallon Park and carline; corner leaving city; Mr. Kropp. 4712 Nat'l. Bridge. EVergreen 4990

ST. FERDINAND, 40ix——rooms; big barrain; only $1,300. CHestnut 2575. (c)

ST. LOUIS, 3717—Cottage; open daily, 9 to 5. (c99)

SAN FRANCISCO, 4204W—New, 5 large rooms, reception hall, porches; bargain; open.

895 WALL ST.

Open 2 to 5; new, modern brick, large living room, shower bath, vitrolite wall; garage; price right; terms. Burchard Neel with

J. F. O. RELLER, TYLER 0080.

Northwest

STOCK SON REALTY CO.

4712 Nat'l. Bridge EVergreen 4990

OPEN DAILY UNTIL 9 P. M.

5727 FERLEY AV.

Mat; brick, 4 rooms, vitrolite bath, 35 ft. lot, side drive; reduced to $5250. AT FORECLOSURE PRICE

4119 Clara Pl.—1-block east of Kingshighway at Parlin, 5-room modern brick. 4721 ROSSUTH AV.

Five-room modern matt brick; 2-car garage. Just reduced. A real buy.

4950 HARNEY AV.

Three blocks north of Florissant; ¼ block east of Kingshighway; new, modern, 4-room matt brick; all newly decorated. $4,750.

Five large rooms, bath, furnace, garage. It's a buy at $4200.

4938 PLOVER AV.

Well-built, 5 rooms, 50 ft. lot; all improvements made. Reduced to $5300.

4007 PARLIN AV.

Five and six-room modern matt brick; garage; price reduced. Good buy.

Golden Opportunities

Are here today for the home buyer. Here's a beautiful new 5-room brick, located on a 41-foot corner lot; a carefully built home with all the latest; garage and hot-water heat; the lowest price in 10 years; only $7950. See 5849 Pamplin; you won't be disappointed. Block north of West Florissant, 2 blocks west of Kingshighway. Northwest, open today.

FRANKLIN-AMERICAN CO.

716 Locust. CEntral 9950.

$6500 WILL BUY

One of the cleanest cut modernistic 5-rooms brick bungalows in North St. Louis. First impressions are usually accurate; drive out to 6340 Bingen avenue and see this beauty. You will agree we are right. It has vitrolite bath with shower; basement garage; beautiful floor plan and is unusually well built. Drive north on Goodfellow to Bingen; then one-half block west, or phone STerling 0700.

YOU OWE IT TO YOURSELF

To inspect 5960 Astra av., before deciding on the bungalow you buy for permanency; five beautiful rooms, sunroom, tiled kitchen and bath; large fire places; near schools and transportation; ideally located; see price; reasonable and can be financed to accommodate you. KNICKMEYER-FLEER RLTY. & INV. CO. 3129 N. GRAND. COLFAX 3420.

STOCK SON REALTY CO.

4712 Nat'l. Bridge EVergreen 4990

SMALL DOWN PAYMENT

4950 Rosalie Av.—6-room brick, built like flat, bath, steam heat.

Six-room brick, bath, furnace. 4551 ALICE AV.

Six-room brick, bath, hot water heat, hardwood floors, 2-car garage.

QUICK SALE WANTED

5205 Genevieve; 4 rooms and bath; 13-inch walls; rock foundation; street and alley made; $4200; $400 cash, $40 per month; interest included. Open Sunday. Mulberry 2509.

GERLING REALTY & BLDG. CO., 1508 Kienlen av.

5-ROOM BRICK—$5900

4528 Pope, near O'Fallon Park, open today, dandy 5-room brick, tile bath, steam heat, hardwood floors throughout, garage, nice yard, includes new hardwood floors; will sell on easy terms.

KEMPLAND REALTY CO., Hiland 1019. (c)

BRICK BUNGALOW SACRIFICED

$4 DOWN—$4 PER WEEK

No value in St. Louis to compare with it; 7109 Lexington, Lucas-Hunt road to 3100 north, double drive; 6 of Glen Echo Country Club entrance; hardwood floors, tile bath, garage, side drive; real sacrifice, open for inspection, or call Parkview 6208.

Jos. F. Dickmann R. E. Co., 623 Chestnut.

RARE BARGAIN $3500

FOUR-ROOM AND BATH BRICK BUNGALOW.

FURNACE HEAT. FINE CONDITION. 4718 PLOVER. OPEN. LOT 45x138. STREET AND ALLEY

LESS THAN COST

5706 Pamplin pl.; new modern brick bungalow, 5 large rooms, garage; beautifully landscaped; being sacrificed; owner will show.

DIMMITT-RICKHOFF-BAYER
9th and Chestnut. Garfield 4710.

WANSTRATH REALTY CO.

4855 SAN FRANCISCO AV.

Five-room brick bungalow, bath, furnace, garage and side drive. Call

WANSTRATH REALTY CO. CEntral 2940

MOST ATTRACTIVE BUNGALOW IN NORTH ST. LOUIS, JUST BEING COMPLETED

5 large rooms, vitrolite kitchen and bath, with enameled walls; double drain, Italian marble sink; spacious cabinets, hardwood floors, copper gutters and brick garage; greatest buy in St. Louis; open all day Sunday and evenings for inspection. Location, 5 blocks east of Marcus.

BEAUTIFUL BUNGALOWS, JUST COMPLETED.

4555-4559 CARTER AV.

5 rooms, hardwood floors, steam heat, all-tile bath and kitchen; cedar closets, sunlite basement; seen to be appreciated. Open for inspection.

HENRY H. HAFFNER REALTY CO., 3501 Easton Av. FOrest 5518-5506.

CHOICE LOW-PRICED BUNGALOWS

4820 Lee; 7 rooms; modern $9000
4632 Kerle; 5 rooms; modern 7750
4440 Kennedy pl.; 5 rooms 6250
4851 Begnie; 6 rooms 6950
4437 Calvin; 6 rooms 6000

KORTE, 110 N. 8TH. MAIN 4258.

BRAND-NEW BUNGALOW, $6500 BUYS

5856 Pamplin (North Pointe) 5-room matt brick, 13 inch walls, tile wall kitchen and bath, garage in basement. Open today.

FOSKIN-GABBERT-SLATTERY, FR. 0334

TRADE FOR VACANT.

4621 Bente; 5 rooms, high-class bungalow; garage; rooms in hardwood. WM. M. SCOTT REALTY CO. COL. 1900.

BUNGALOWS AND COTTAGES For Sale Northwest

IDEAL HOME—$500 CASH.

4024 Thrush; 6 rooms and sun parlor; in excellent condition; close to school and churches; double garage; $6250. Open for inspection.

ORMEYER REALTY CO. (Colfax 2850. Union and Florissant. Open Sunday.

A REAL BEAUTY—JUST COMPLETED AMAZINGLY LOW CASH PRICE.

4031 Korte av.; 6 large rooms, thoroughly modern; vitrolite bath and kitchen; Hoover cabinet; wall built; well planned; open.

KORTE, 110 N. 8TH. MAIN 4258.

$3500 HOME FOR $6350

4682 Farlin; 6 rooms, modern; all on one floor; garage; good new locality; open 2 to 4. ARCHSHOFER, 800 Chestnut.

QUICK SALE WANTED

5040 Plover; 5 rooms, bath, furnace; lot 50x188; real bargain. See today. O. J. McCAWLEY R. CO., MAIN 2813.

OPEN TODAY

5619 Mimika av., modern 4-room brick bungalow; hot-water heat, bath; price is right.

KNICKMEYER-FLEER RLTY. & INV. CO., 3129 N. GRAND. COLFAX 3420.

YOUR OPPORTUNITY

5267 Thrush av.; new modern 5-room bungalow; bath, hardwood floors, furnace, garage; all improvements made; terms.

KNICKMEYER-FLEER RLTY. & INV. CO., 3129 N. GRAND. COLFAX 3420.

NEW BUNGALOW, OPEN 2 TO 5.

5090 Ruskin; 5 rooms, hardwood floors, vitrolite bath, furnace, ½ block to new St. Philip Neri Church and school; street car and bus; priced low.

ORMEYER REALTY CO. COlfax 2850. Union and Florissant. Open Sunday.

BEAUTIFUL NEW 6-ROOM BUNGALOW, BLESSED SACRAMENT PARISH.

4930 Cote Brilliante, near Kingshighway; hot-water heat, double garage; just being completed; open.

FERBERG, 2414 N. UNION. EV. 8762.

5-ROOM BRICK FLAT, BATHS, $3300.

2919 BELT—35-FT. LOT.

Look at this real bargain today. It must be sold at once.

CHAUNCEY P. HEATH CO., GA. 3164.

BUNGALOW BARGAIN.

Five large rooms, hardwood floors, tile bath, garage; in very good condition. Price $3500; easy terms. Box L-197, Post-Dis. (c62)

WANT TO SELL RIGHT NOW TO CLOSE ESTATE

BUNGALOW—1457 LABADIE.

5 rooms, brick, modern; brick garage; a bargain; this home will real quick.

FEDERER, 2610 Gravois. FRospect 1519.

HAVE YOU SEEN

5635 Minnika av.; 5 rooms, modern in every respect, tile wall in bathroom and kitchen; 1 block from Florissant av., ideal location; open 2 to 5 Sunday; in and out!

C. BURGHOFF REALTY CO., COl. 2402.

OPEN 2 TO 5.

4814 Bessie, 5 rooms on one floor, hardwood floors, tile bath, garage. Be sure to see this.

MORESI-FRANGE & CO., Colfax 2314.

SEE THIS TODAY.

5403 Clayton av.; built by owner, 6 rooms, one bungalow; 2-car garage, modern throughout. Call Beideman.

WM. M. SCOTT REALTY CO. COL. 1900.

7-ROOM BRICK, $4750.

5410 Thekla; corner lot; 5 rooms, bath, furnace; double garage; terms.

ORMEYER REALTY CO. Colfax 2850. Union and Florissant. Open Sunday.

$6250 BUYS 6-ROOM BUNGALOW.

5300 Arlington; built by owner; 2-car garage; lot 50x125; fruit cellar, weather stripped; handy to schools, car line. Mr. Sperking.

EDW. L. KUHS REALTY CO., JEff. 3500.

Beautiful 5-room bungalow! 5 rooms: 2158 Louise (6300 St. Louis). Call Newstead 1665.

SANDERS, 4170—5 nice rooms on one floor, hardwood floors, tile bath, 2-car garage. Floored attic. Bargain price. Call to see. MORESI-FRANGE & CO., Colfax 2314.

ASHLAND, 5158 — Attractive and well-built bungalow of 5 large rooms; garage; in A-1 condition.

BUSH-BURNS, MAIN 4527.

ASHLAND, 5151—6 dandy rooms on one floor, hardwood floors, tile bath, a bargain. Be sure to see this.

MORESI-FRANGE & CO., Colfax 2314.

ASTRA, 5088—Bungalow with income; excellent condition; will sacrifice for quick sale. Evergreen 7622.

BEACON, 4742—5-room frame, bath, electric, stone made; $500 cash, balance $25 per month. Mr. Sperking.

EDW. L. KUHS REALTY CO., JEff. 3500.

BESSIE, 5852—Have a dandy 5-room bungalow with all the latest; garage; and hot-water heat; the lowest price in 10 years; only $7950. See 5849 Pamplin; you won't be disappointed. Block north of West Florissant, 2 blocks west of Kingshighway. Northwest, open today.

FRANKLIN-AMERICAN CO.

716 Locust. CEntral 9950.

BUNGALOW—6-room brick, oil burner, rathskeller, vitrolite bath and shower; one-car garage; no agents; no trades. (7)

BUNGALOW—6 rooms, modern; will consider exchange in South St. Louis; no agents. Box G-197, Post-Dispatch. (c62)

BUNGALOW—New 5-rooms, $5550; terms

SCHNEIDER, Mulberry 6380. EV. 3595.

BUNGALOW—5 rooms, reasonable price; take part in trade. Box G-201, Post-Dis. (c)

MODERN SEMI-ENGLISH BUNGALOW

OPEN DAILY & EVES 'TIL 9:30

5014-20 Floy av. Block north of Natural Bridge; 5 rooms, 13-inch matt brick, 18-inch rock foundation, steel girders, marbleside finish wall, tiled kitchen and bath; large fire places; near schools and transportation; ideally located; see price; reasonable and can be financed to accommodate you.

KNICKMEYER-FLEER RLTY. & INV. CO. 3129 N. GRAND. COLFAX 3420.

CLANCY, 4356—Five rooms, tile bath, hall, bath, electric, furnace, 2-car brick garage, $4950; immediate possession.

HILLMANN-TOTTEN, 2511 N. Grand. COlfax 5572.

CORA, 4044—New 5-room matt brick, tile bath, dandy home. Make offer.

FOSKIN-GABBERT-SLATTERY, FR. 0334

5366 COTE BRILLIANTE.

5-room brick, hot-water heat, tile bath, garage; price $4250; good condition. Call Parkview 6208.

COTE BRILLIANTE, 4939—Will sacrifice. FOrest 8284.

COTTAGE—3 rooms frame, concrete basement, gas, electric, parlor furnace, fruit trees, grape arbor, chicken house, garage; lot 40x132; real bargain; owner, EVergreen 4682.

COTTAGE—A real home, 5-room brick; $3500. Box R-411, Post-Dispatch.

DAVISON, 5232—5 rooms, modern; make offer; must sell. EVergreen 2461. (c)

EUCLID, 4170—New 6-room bungalow; all conveniences; 2-car garage; sacrifice price; must be sold.

HENRY H. HAFFNER REALTY CO. 5301 Easton. FOrest 5506-5518.

FARLIN, 4659—5-room matt brick, nearly new, shady home with real good value. Mr. Sperking.

FOSKIN-GABBERT-SLATTERY, FR. 0334

FLOY, 5705—New brick; 5 large rooms; must sell on account of foreclosure; MAKE OFFER. EVergreen 7484. (c62)

FLOY, 5701—5-room brick, garage, side drive. $3500; deed trust, make offer. EVergreen 8722.

FLOY, 5701—7-room bungalow, sell at very low price. See owner.

HODIAMONT, 4Sxix—Modern 4-room bungalow, close to schools; all conveniences; $3050. LAclede 8320. (c99)

HILLER PL., 5621 (One block south 6000 W. Florissant)—3-room matt brick, tile and vitrolite bath, ¼ hardwood floors; hot-water heat, double brick, coal bin, carport, side drive; ready to move in; price $6000. Terms. See this bargain before you buy. Open today 2-6 p. m. Mr. Sperking.

EDW. L. KUHS REALTY CO., JEff. 3500.

JACKSON, 6800—New 5-room brick bungalow; 1 block south Natural Bridge. (c)

KINGSHIGHWAY, 5340 N.—2-story brick bungalow, 6 rooms, tile roof, hot-water heat, double brick garage; beautiful lot, 35x178; no trades; sacrifice. (c99)

LEE, 4629—Well-built 5 rooms, sunroom, tile bath, hardwood floors, fruit cellar, 2-car brick garage; price $5700; terms. Owner will show. Mr. Sperking.

EDW. L. KUHS REALTY CO., JEff. 3500.

LILLIAN, 6535—Frame; 5 rooms, toilet, electric, garage; $1900; small down payment, balance like rent. J. Boehner, LAclede 6646.

LILBURN, 4939 (at Kingshighway), new 5 room matt brick, $6200. Buys. See this.

FOSKIN-GABBERT-SLATTERY, FR. 0334

MAFFITT, 4741—Cozy home of 5 rooms, tile bath, furnace, hardwood floors; in fine condition; now vacant; open.

BUSH-BURNS, MAIN 4527.

MARGARETTA, 4843—6-room bungalow, tile bath, furnace heat, hardwood floors, garage; $4950.

HARTWIG DISCHINGER FRanklin 2943

MODERN 6-room brick; must sell, at a sacrifice; improvements made. Box G-337, Post-Dispatch.

PAMPLIN, 5818—New 8-room bungalow; Sunshine kitchen and bath, hardwood floors, furnace, side drive garage; open from 2 to 5 p. m.

HARTWIG DISCHINGER, FRANK. 2943

PARK LANE, 5647 — Well-built 4-room matt brick, tile bath, hardwood floors, furnace, garage; newly painted, decorated; owner will show; terms. Mr. Sperking.

EDW. L. KUHS REALTY CO., JEff. 3500.

5926 PARK LANE

Unusual features; remarkably constructed and designed 7-room brick; 2-car brick garage; now sacrificed.

PENROSE, 4729—Bungalow; just completed. Open Sunday, 1st and 4th.

QUEENS, 5344—5 rooms, strictly modern; terms to suit. Colfax 7115. (c)

BUNGALOWS AND COTTAGES For Sale Northwest

STOCK SON REALTY CO.

5927 SHULTE AV.

Three-room frame, bath, furnace, lot 50x141; just reduced; owner wants action.

4712 Nat'l. Bridge. EVergreen 4990

SEMPLE, 2731—4 rooms and bath, hot-water heat; price $2300.

C. B. MILTENBERGER, 806 Chestnut.

6109 SHERRY AVENUE

4 modern rooms, garage, side drive. Little cash needed. Open.

Decker R. E. Co. 3234 S. Grand. FR. 0042

SHREVE, 4231—Large kitchen, also shop in rear. Bargain. (c)

SIXTY-SEVENTH, 2130—Repossessed bargain, $4500; terms. Also 618 Country Hill drive, $7750. EVergreen 4708.

(c83)

THEODORE, 5953—4 large rooms, matt brick, vitrolite bath and garage; just completed by owner. Open daily until 8 p. m. (c)

THRUSH, 4963—Beautiful 7-room frame bungalow; modern; all improvements made; like new; make offer.

DAMON SCHNEIDER CO., INC.

3417 S. Kingshighway. HU. 2600. (c)

VERA, 5421—Frame cottage; 4 rooms, bath, $22.50. Owner EVergreen 7805.

South

BEAUTIFUL NEW HOMES

Hard to beat. Several nearing completion—6100 block Wanda avenue east of Gravois at Christy Blvd. (formerly Schonlau Avenue); and 3 ready for occupancy, 4900 block Upton Street (7100 Gravois) open for inspection Sunday 2 to 5 P. M. Some 5-rooms, some with space for additional rooms and all containing many unique features seldom seen in medium priced bungalows. Built under our supervision and recommended by us. We believe it safe for you to buy any one of these homes at today's prices.

Yeckel, Farickson & Co.

Real Estate Insurance Money to Loan Notaries Public

3542 GRAVOIS NEAR GRAND

Read This Carefully

An Unusual Opportunity

Seldom can we offer a beautiful home such as 3839 Hartford Street for only $6500 on exceptional terms. In the finest possible condition in and out; beautiful fixtures, nicely decorated, newly painted and an excellent location. Ready to move into and open for inspection Sunday 2 to 5 P. M. If you cannot use this home no doubt you will want to tell your friends about it.

Yeckel, Farickson & Co.

Real Estate Ins

RESIDENCES FOR SALE — Northwest

COME AND SEE

This new modern 6-room residence at 8293 Glen Echo Drive, BEL-NOR (8200 Natural Bridge Road). Vitrolite kitchen, hot-water heat, oil burner, instantaneous water heater, fire place, lavatory 1st floor, vitrolite bath with shower, screened porch, 2-car brick garage; concrete drive, draped and curtained; shrubbery; ready to move in, at a bargain price. Lot 50x160 feet.



Knickmeyer-Fleer Realty & Inv. Co.

3129 N. GRAND. Realtors. COlfax 3425

BUNGALOWS AND COTTAGES For Sale — Southwest

New Bungalow—Open Daily and Evenings. 5435 EICHELBERGER. REAL BUY. Five rooms, modern; vitrolite bath, kitchen. **Rengel-Weber, 3539 S. Grand. LAc. 9543.**

OPEN FOR INSPECTION. 6415 Hoffman, new 3-room brick bungalow, hardwood floors, tile bath, furnace; garage; inspect today. **H. A. O'ROURKE, INC., RIVERSIDE 4310**

New Bungalow—Open Sundays and evenings 5629 NOTTINGHAM. REAL BUY. Six rooms, 2 floors, tile bath, see to appreciate this attractive bungalow. **Rengel-Weber, 3539 S. Grand. LAc. 9543.**

Greatly Sacrificed, 4940 Nottingham, 5 rooms; A1 condition. Riv. 2056M.

BLOW, 5324—Modern 5-room brick; garages; refinanced; offer. HUd. 2775W.

5226 BONITA AVE

MODERN BUNGALOW — $6100

1⅛ blocks west of Kingshighway, two blocks from Gravois; 4 rooms, all conveniences; fine condition; garage; only $300 down; open today.

TONY HUBLEMAN, Realtor. LAc. 9092.

BRADLEY, 6210 AND 6300—4 and 5 rooms, modern; price below cost; open. F. S. Seaver, EV. 6227. (c92)

LOOK TO THIS BUNGALOW.

5426 LISETTE AV.

You'll look a long time before you find so attractive a house, so beautifully situated; 6 rooms and breakfast nook; concrete drive of flat or county house.

FEDERER, 2610 Gravois. PRospect 1519.

BUNGALOW—New 5-room brick; price under $6000; big value; terms. Box B-99, Post-Dispatch. (c61)

CLIFTON 4918 (St. Louis Hills)—Beautiful 7 rooms, up-to-the-minute bungalow; hardwood floors; inspect today.

H. A. O'ROURKE, INC., RIVERSIDE 4310

COTTAGE—4 rooms and bath, 60x113; in St. John the Baptist parish; reasonable. Box B-107, Post-Dispatch.

DEVONSHIRE. 5541—4 rooms, cottage, cheap, account of death.

YOUR NEW HOME IS RIGHT HERE

5605-5617 GRESHAM ST.

Size, quality, workmanship considered—you will find anywhere in St. Louis a better purchase for your dollar than these 5-room English cottage type bungalows.

Kingshighway and Loughborough busses to Gresham (6400 south), a short distance west.

FEDERER REALTY COMPANY 2610 GRAVOIS AV. PROS. 1519-21

LANSDOWNE. 6826—4-room frame cottage and garage; not modern; lot 35x122; price $2200.

SOUTHWEST REALTY CO., PRos. 2700.

LINDENWOOD, 5314—Nice location; latest model; just completed; different, most attractive and cheapest; open. LAclede 7222.

LISETTE, 5215—Cottage, modern; sacrifice for quick sale. (c)

MILENTZ, 5636—New brick bungalow; modern; open Sunday. (c)

MILENTZ, 5072—

4-room cottage. (c)

ODELL, 6287—Beautiful new, 4 large rooms and bath, 2 large porches, every modern feature; close to cars, busses and schools, fine lot, all improvements, big sacrifice, terms, open. LAclede 5268.

7023 OLEATHA AVENUE

5 rooms; furnace and garage; lot 100 ft. front. Beautiful home, exceptional price. Open.

Decker R. E. Co., 3204 S. Grand. PR. 0042

PARKER, 5005-09 (in Kingshighway Hills)—5-room English, unfinished attic; vitrolite bath and kitchen; hot-water heat; garage; really beautiful, and built; one block new public school complete; easy terms; open. JOE SCHAEFER R. E. CO. Riverside 2277. (c99)

PERSON, 5222—New 5-room brick bungalow; tile bath and kitchen; hot-water heat, modern; garage; all improvements; open until 9 p. m. daily. See owner on premises.

PLATEAU, 7043—Modern frame bungalow, 5 rooms, $250 cash; opportunity to acquire home like rentals; open today.

JOHN H. ABBOTT, Realtor, 709 Chestnut.

RHODES, 6335-37—High-class 5 and 6 room bungalows; very attractive, open for inspection daily. (c99)

ROBERT, 4940—Bungalow, 4 rooms, bath, furnace.

ROSA, 5514-5518 (5500 S. Kingshighway)—Two English type bungalows; hot-water heat, tile bath; open afternoons and evenings. Call Mr. Rohan.

EDW. L. KUHS REALTY CO., Jeff. 3500.

SCANLAN, 6591—Beautiful 5-room bungalow, hardwood floors, tile bath, glassed in sleeping porch; double floor; built back to school; must sacrifice; $500 cash payment; open today.

JOHN H. ABBOTT, Realtor, 709 Chestnut.

SCHOLLMEYER, 5239—4 rooms, tile bath, copper screens, furnace, sacrifice.

THOLOZAN, 5238—New five rooms and sunroom; bath and kitchen tile; unfinished attic; hot-water heat; 2-car garage; price cut for reasonable quick sale; open today.

BUNGALOWS AND COTTAGES For Sale — West

LAWN, 1104 (1 block west of Kingshighway, south of Oakland av)—Attractive bungalow, 6 large rooms, 2-car garage; will trade for single 4 and 4.

BUSH-BURNS. MAIN 4527.

4712 LEWIS PL. FOR SALE.

Attractive 6-room mat; brick bungalow, large front porch, near sleeping porch, all copper screened, hardwood floors, slate roof, completely decorated and painted, brick fire place, built-in book cases; only $1500 down, $65 per monthly includes principal and interest. Open Sunday. Inspect this wonderful buy.

M. A. RUST & SONS R. CO., MAin 4551.

NORTH AND SOUTH RD. 2132—4-room bungalow; furnace, garage; take vacant as part pay. (c80)

H. A. O'ROURKE, INC., Riverside 4310.

NOTTINGHAM, 5701—Five rooms; all modern; $500 down. Riverside 4863.(c)

7364 STANFORD AV., BARGAIN.

Lovely home, contains 3 rooms and bath on first floor; 2 rooms and bath on second floor, hardwood floors, hot-water heat; open; inspect.

F. J. CORNWELL R. E. CO., 111 N. 7th.

WISE, 4987—5-room brick; 2-car garage; furnace; reasonable. For more information see owner on premises or call GRand 0193W.

FLATS, APARTMENTS, FOR SALE — West

DOUBLE FLAT—5 rooms; efficiencies; garage; hardwood floors, tile bath, large water heater, laundry stove; bargain. Call LAclede 0921 after 6 p. m.

APARTMENT—4-family of 5 and 6 rooms good location; excellent tenants; income $410 per month; bargain; no trade. 1109-1111 Bell. (c99)

FLAT—Corner double, 3 large rooms, bath, furnace, 50-foot lot, reduced $1200. PR. 4144.

North

NEW FAIRGROUND PARK FLAT

4121 Sacramento; 5 and 6; hot-water heat; vitrolite baths; well built; an ideal location; today.

HOTFELDER R. E. CO. COlfax 3737

OWNER SAYS GET OFFER

3944 N. Taylor; store with 5 flats above; good opportunity. Priced right.

WM. M. SCOTT REALTY CO., COlfax 1900

BRICK FLAT BARGAIN.

4112 Greer; 4-5 rooms, baths and furnaces; low price.

OHMER-LER REALTY CO. COlfax 2850. Union and Florissant. Open Sunday.

ALICE, 1049—4-5 rooms, hot-water heat, bath, garage; $7500. Make offer.

WILL BUY. WISSMATH, 2838 GRAND

FLAT—Double, 3-3, good rental district, northwest. Will sacrifice. Box G-231, Post-Dispatch.

LEXINGTON, 44xx—2-family; 3-3 rooms; tile bath; furnaces; 2-car garage; beautiful flat; reasonable. COlfax 0831.

MAFFITT, 4042-42A—5 and 5 rooms, baths, furnaces, electric; separate entrance; in fine order. See owner, $7500.

HIGBEE & SON, 1002 Chestnut.

MAFFITT, 4222—4-5 rooms, bath, furnace, 2-car garage; Price $6250.

HARTWIG DISCHINGER FRanklin 2943

NEWHOUSE AV. 1927-29—4-family, 3 rooms; new baths; new porcelain sinks; 3-car garage. HIMER-DUTTON, 3519 N. Grand. COlfax 5572.

ST. LOUIS, 2340—2-family; 5-6; bath; separate hot water heating plants; 2-car garage. HILMER-DUTTON, 3519 N. Grand. COlfax 5572.

4-FAMILY CORNER—$6500; rent $1200; need only $2500.

John Greffher & Co., 811 Int. Life Bldg.

Northwest

SAVE $2500 BY BUYING NOW

5007 Durant, near St. Philip Neri church; 7 room flat, vitrolite bath, furnace heat, 2-car garage.

HARTWIG DISCHINGER FRanklin 2943

LOOK AT THIS

5721 Labadie; well built 5-5 flat; all improvements; first deed of trust only; will sacrifice for quick sale; owner.

ASHLAND, 5345—New 8-family; all rented; sacrifice; make offer. EV. 3377.

FLAT—Brick, new, 4-family, 4 furnaces, 4 garages; rent $160 month; block street car; cash $1500, balance payments. 5369 Northland.

HEBERT, 5519—5-5 single, hardwood floors, tile baths, steam heat; will sell reasonable or may exchange for smaller, farm.

MORESI-PRANGE & CO. COlfax 2314.

HEBERT, 5538—6 rooms; single flat; 5 years old; reasonable. EVergreen 6817.

LABADIE, 5624-26—3 room single, 2-car brick garage, rent $90; 1st deed of trust $6800; price $9500, will trade for good lot or small bungalow. Hiland 1019. (c)

South

HERE'S A FLAT BUY

3918 MIAMI

4-room single; trade for clear lot.

FEDERER, 2610 Gravois. PRospect 1519

SINGLE FLAT—3747 ARKANSAS AV. 4-5 rooms, modern; terms.

FEDERER, 2610 Gravois. PRospect 1519.

FORECLOSURE—SINGLE—HOLLY HILLS 4 and sunroom; modern; real bargain. Riverside 7503W. (99)

2701 ARMAND ST.

Dandy 5-6 room single, good renter; well protected.

FEDERER, 2610 Gravois. PRospect 1519

ST. MARGARET'S PARISH.

5945 Shaw; 2-family, 5 and 5 rooms and reception hall; marble and tile baths, 2-car garage; attractive price.

JULIUS HALLER R. CO., 216 Wainwright Bldg.

SETTLING AN ESTATE—3218 DELOR. DANDY 4-4 SINGLE MODERN; PRICE GREATLY REDUCED FOR QUICK SALE. H. A. O'ROURKE, INC., Riverside 4310.

SAFER THAN STOCKS AND BONDS

Flat, 4-4, bath, electric; rent $63; 12 per cent investment; $6500. Box B-337, Post-Dispatch.

ALLEN-CALIFORNIA—Single 4-5, baths, $4700, $700 cash. LAc. 7440.

APARTMENTS—7-family, of 4 room efficiencies, tile bath, floors and walls, two large stores, steam heat; building is practically new; all leased; subject to first deed only, and can be bought at a real bargain, or will trade for smaller property or clear vacant. Riverside 3814 or call at 5417 S. Grand. (c)

APARTMENT—New corner, 8-family; will consider 1st deed of trust on trade. Box G-127, Post-Dispatch. (c)

ARSENAL, 4126 — 5 rooms, hardwood floors; garage; reasonable. (c99)

BATES, 1001—5 rooms and sunroom; steam heat; 2-car garage; 1 block from St. Cecelia's Church; all conveniences; no trade.

CANAAN, 960—Single flat; 3 and 3 rooms; bath and furnace.

CAROLIN, 3112-14—Double, look it over and make offer, need money; must sell. M. W. Ruckle, 408 N. Euclid. (c)

DEWEY, 4235-37—5 and 5 single; best water heat; bargain. GRand 5247. (c99)

DOUBLE FLAT—5-room efficiency; garage, hardwood floors, tile bath, gas water heaters, fancy stoves; bargain. Call LAclede 6921 after 6 p. m. (99)

DUNNICA, 3808-07—Attractive, modern, 3-room double; bargain. Owner, 3808A. (c99)

DUNNICA, 3923-25—New 3-room double, priced reasonably; inquire 3923 Meramec.

FAIRVIEW, 4067—3-3 single, furnace, bath, garage; take vacant as part pay. **H. A. O'ROURKE, INC., Riverside 4310.**

FLAD, 3529—New 4-5, ultra modern; reduced $3500. LAclede 7441.

FLAT—3676 WILMINGTON AV.

5 and sunroom, hot-water heat, double garage. Trade for 3-room bungalow. **FEDERER, 2610 Gravois. PRospect 1519.**

FLATS, APARTMENTS, FOR SALE — West

—BUY NOW—

EXCEPTIONAL VALUES IN HOMES

6939 Waterman; 10 rooms, 3 baths.
6921 Waterman; 10 rooms, 3 baths.
6911 Waterman; 9 rooms, 3 baths.
6824 Waterman; 9 rooms, 2 baths.
6382 Waterman; 10 rooms, 2 baths.
6912 Washington; 8 rooms, 2 baths.
7117 Delmar; 7 rooms, bath.
7005 Lindell; 8 rooms, bath.
6335 Westminster; 10 rms., 3 baths.
6220 Skinker; 8 rooms, 3 baths.
615 W. Polo; 8 rooms, 2 baths.
218 Linden; 7 rooms, bath.
6360 Enright; 8 rooms, bath.
5178 Cabanne; 10 rooms, bath.
7011 Washington; 8 rooms, 3 baths.

Open 2 to 5 today.

This list of homes represents the greatest value for your dollar that we have been able to offer in many years.

NOW IS THE TIME TO BUY A HOME

GEO. F. BERGFELD CO., INC.

3832 WEST PINE JEFFERSON 1437

FLATS, APARTMENTS, FOR SALE — South

Modern Single Flat, $8000

3517 McKEAN AVENUE

Here's an unusual flat of 4-5 rooms which we can sell for $8000. In fine condition, just east of Grand Avenue, St. Pius Parish, Rose-Fanning School, and Roosevelt High School. Upstairs now vacant. Can arrange reasonable terms. Inspect today and then refer to Mr. Yeckel for further details.

Yeckel, Earickson & Co.

Real Estate Insurance — Money to Loan — Rentals Collected

3542 GRAVOIS NEAR GRAND

3314 ITASKA

Practically new, well-built single flat, containing five and six rooms, tile baths, hardwood floors, separate hot-water heating plants; brick garage for 2 cars. Priced $10,500.

HEMMELMANN-SPACKLER R. E. CO. 7th and Chestnut MAin 1224

3017 HICKORY LOOK, ONLY $1475 A GIVE AWAY

MUST BE SOLD 2-FAMILY

FRAME FLAT BATH, ELECTRIC 25-FOOT LOT

HURBY-HURRY

MORRIS AACH R. CO., INC., 826 Chestnut

FLAT—New double, Holly Hills; 4-4; modern; sacrifice $16,500. Box B-35, Post-Dispatch.

FLAT—Beautiful single, 5-5; latest conveniences; near Marquette park; rent to sell regardless of price. Box B-233, P.-D.

FLAT—5-6, modern, 5 years old, hot-water heat; $10,500. Box B-228, Post-Dispatch.

FLAT—3-room single, bath; west of Grand; $4250. Prospect 4500. (c)

FLAT—Modern, 3-3, tile bath, furnace, garage; $6850. LAclede 7440.

FLAT—Single, 5-6, modern; garages; rents $60. Hiland 1019. (c)

FLAT—Corner double, 3 large rooms, bath, furnace, 50-foot lot, reduced $1200. PR. 4144.

North

NEW FAIRGROUND PARK FLAT

4121 Sacramento; 5 and 5; hot-water heat; vitrolite baths; well built; an ideal location; today.

HOTFELDER R. E. CO. COlfax 3737

OWNER SAYS GET OFFER

3944 N. Taylor; store with 5 flats above; good opportunity. Priced right.

WM. M. SCOTT REALTY CO., COlfax 1900

BRICK FLAT BARGAIN.

4112 Greer; 4-5 rooms, baths and furnaces; low price.

OHMER-LER REALTY CO. COlfax 2850. Union and Florissant. Open Sunday.

ALICE, 1049—4-5 rooms, hot-water heat, baths, garage; $7500. Make offer.

WILL BUY. WISSMATH, 2838 GRAND

FLAT—Double, 3-3, good rental district, northwest. Will sacrifice. Box G-231, Post-Dispatch.

LEXINGTON, 44xx—2-family; 3-3 rooms; tile bath; furnaces; 2-car garage; beautiful flat; reasonable. COlfax 0831.

MAFFITT, 4042-42A—5 and 5 rooms, baths, furnaces, electric; separate entrance; in fine order. See owner, $7500.

HIGBEE & SON, 1002 Chestnut.

MAFFITT, 4222—4-5 rooms, bath, furnace, 2-car garage; Price $6250.

HARTWIG DISCHINGER FRanklin 2943

NEWHOUSE AV. 1927-29—4-family, 3 rooms; new baths; new porcelain sinks; 3-car garage. HIMER-DUTTON, 3519 N. Grand. COlfax 5572.

ST. LOUIS, 2340—2-family; 5-6; bath; separate hot water heating plants; 2-car garage. HILMER-DUTTON, 3519 N. Grand. COlfax 5572.

4-FAMILY CORNER—$6500; rent $1200; need only $2500.

John Greffher & Co., 811 Int. Life Bldg.

Northwest

SAVE $2500 BY BUYING NOW

5007 Durant, near St. Philip Neri church; 7 room flat, vitrolite bath, furnace heat, 2-car garage.

HARTWIG DISCHINGER FRanklin 2943

LOOK AT THIS

5721 Labadie; well built 5-5 flat; all improvements; first deed of trust only; will sacrifice for quick sale; owner.

ASHLAND, 5345—New 8-family; all rented; sacrifice; make offer. EV. 3377.

FLAT—Brick, new, 4-family, 4 furnaces, 4 garages; rent $160 month; block street car; cash $1500, balance payments. 5369 Northland.

HEBERT, 5519—5-5 single, hardwood floors, tile baths, steam heat; will sell reasonable or may exchange for smaller, farm.

MORESI-PRANGE & CO. COlfax 2314.

HEBERT, 5538—6 rooms; single flat; 5 years old; reasonable. EVergreen 6817.

LABADIE, 5624-26—3 room single, 2-car brick garage, rent $90; 1st deed of trust $6800; price $9500, will trade for good lot or small bungalow. Hiland 1019. (c)

South

HERE'S A FLAT BUY

3918 MIAMI

4-room single; trade for clear lot.

FEDERER, 2610 Gravois. PRospect 1519

SINGLE FLAT—3747 ARKANSAS AV. 4-5 rooms, modern; terms.

FEDERER, 2610 Gravois. PRospect 1519.

FORECLOSURE—SINGLE—HOLLY HILLS 4 and sunroom; modern; real bargain. Riverside 7503W. (99)

2701 ARMAND ST.

Dandy 5-6 room single, good renter; well protected.

FEDERER, 2610 Gravois. PRospect 1519

ST. MARGARET'S PARISH.

5945 Shaw; 2-family, 5 and 5 rooms and reception hall; marble and tile baths, 2-car garage; attractive price.

JULIUS HALLER R. CO., 216 Wainwright Bldg.

SETTLING AN ESTATE—3218 DELOR. DANDY 4-4 SINGLE MODERN; PRICE GREATLY REDUCED FOR QUICK SALE. H. A. O'ROURKE, INC., Riverside 4310.

SAFER THAN STOCKS AND BONDS

Flat, 4-4, bath, electric; rent $63; 12 per cent investment; $6500. Box B-337, Post-Dispatch.

ALLEN-CALIFORNIA—Single 4-5, baths, $4700, $700 cash. LAc. 7440.

APARTMENTS—7-family, of 4 room efficiencies, tile bath, floors and walls, two large stores, steam heat; building is practically new; all leased; subject to first deed only, and can be bought at a real bargain, or will trade for smaller property or clear vacant. Riverside 3814 or call at 5417 S. Grand. (c)

APARTMENT—New corner, 8-family; will consider 1st deed of trust on trade. Box G-127, Post-Dispatch. (c)

ARSENAL, 4126 — 5 rooms, hardwood floors; garage; reasonable. (c99)

BATES, 1001—5 rooms and sunroom; steam heat; 2-car garage; 1 block from St. Cecelia's Church; all conveniences; no trade.

CANAAN, 960—Single flat; 3 and 3 rooms; bath and furnace.

CAROLIN, 3112-14—Double, look it over and make offer, need money; must sell. M. W. Ruckle, 408 N. Euclid. (c)

DEWEY, 4235-37—5 and 5 single; best water heat; bargain. GRand 5247. (c99)

DOUBLE FLAT—5-room efficiency; garage, hardwood floors, tile bath, gas water heaters, fancy stoves; bargain. Call LAclede 6921 after 6 p. m. (99)

DUNNICA, 3808-07—Attractive, modern, 3-room double; bargain. Owner, 3808A. (c99)

DUNNICA, 3923-25—New 3-room double, priced reasonably; inquire 3923 Meramec.

FAIRVIEW, 4067—3-3 single, furnace, bath, garage; take vacant as part pay. **H. A. O'ROURKE, INC., Riverside 4310.**

FLAD, 3529—New 4-5, ultra modern; reduced $3500. LAclede 7441.

FLAT—3676 WILMINGTON AV.

5 and sunroom, hot-water heat, double garage. Trade for 3-room bungalow. **FEDERER, 2610 Gravois. PRospect 1519.**

FLATS, APARTMENTS, FOR SALE — West

SINGLE FLATS

For Sale or Exchange

6619 and 6623 San Bonita ave., two families of 5-5 rooms and sun rooms, electric refrigeration, 2-car garage.

7137 Dartmouth av., two-family of 5-5 rooms, electric refrigeration, 2-car garage. Inspection by appointment only.

ANDERSON-STOCKE-BUERMANN, Main 4593. 808 Chestnut st.

48% Return on Your Money

Figure it out: $2000 invested in a splendid 5-6 flat at 5253 Kensington, will bring you $117 per month income. Interest on the balance is $80, leaving 48 per cent gross return. Building is in perfect condition, in a good renting neighborhood; will trade for a small farm. It will pay you to investigate this. Call CEntral 0709.

SINGLE FLAT BARGAIN

4448 Chouteau; 5-5 rooms; steam and hot-air heat; bath, metal weather stripped; 2-car garage; A1 condition; must sell to close estate.

B. H. STOLTMAN R. E. CO., 4003 Chouteau, Realtors, NEwstead 1001.

MODERN FLAT $5750.

1216 Hodiamont, bath, furnace, garage; a real bargain. Second floor vacant.

Jos. F. Dickmann R. E. Co., 623 Chestnut.

AMHERST, 7231—5-5 room single, two years old, must sell immediately; will sacrifice. Box G-296, Post-Dispatch. (c)

APARTMENT—6-family 5-room modern; sacrifice. 742 Syracuse. (c)

BLACKSTONE, 13xx—Single 5 rooms, bath, furnaces, perfect condition; bargain, $6500; $1000 to $1500 down; make offer. R. MEDERACKE, INC., LAclede 6373. (c)

ETZEL, 5714—5-6 rooms; garage; modernize terms. (c90)

FLAT—Small payment down, $35 month buys 5-6 room modern flat; excellent condition. Box Y-113 Post-Dispatch.

FLAT—Single, 4 and 4, modern; bargain. 4162 Manchester; FR. 2780. (c76)

FLAT—Must sell my new 4-family, financial. Riverside 2990.

FLAT—5-5 modern; double garage; attractive bargain. Box Y-76, P.-D.(c83)

McPHERSON, 5932—Beautiful house, like 2-family flat, 5-6 rooms, screened porches, garage; owner will sacrifice for quick sale; no trades.

E. BOKERN R. E. CO., 317 Fullerton Bldg.

SHAWMUT, 1331—Fine 4-5 rooms, modern; really a give-away; terms.

JOHN H. ABBOTT, Realtor, 709 Chestnut.

UNION, 1367-69-71A—Double, stone front; 6-7 rooms; modern; bargain price.

JOHN TERRY & SON, 1002 Chestnut.

WELLS, 5381-83—4-4 rooms, single flat; just remodeled. EDW. K. LOVE R. E. CO., 704 Chestnut. MAin 1207. (c)

RESIDENCES FOR SALE — North

BUILDERS ATTENTION

See 3901 N. Taylor, residence and 70 feet at rear, price $1900 for all.

WM. M. SCOTT REALTY CO., COlfax 1900

Northwest

5046 AUBERT AVE.

Six rooms and sunroom; tile bath; lavatory on 2nd floor; 2-car garage; sacrificing; a little cash will buy.

WANSTRATH REALTY CO. CEntral 2940

PASADENA HILLS

4323 Roland bl., 6 rooms, decorated; is ready to move in; terms. C. E. LUND, Builder. MU. 4527. (c99)

6-ROOM BRICK, $9500

Want offer on this dandy brick at 4475 San Francisco; hot-water heat, tile bath, slate roof, garage; lot 32x200; will sell on easy terms. Open today. Hiland 1019.

BLESSED SACRAMENT PARISH

Dandy residence, 4719 Maffitt av., 5 rooms; furnace; bath; double garage; a real bargain for $5500. Open today.

FEINBERG 2914 N. UNION EV. 8762

LOOK AT 4942 MAFFITT PL.

And try to duplicate this value: 6 beautiful rooms; wonderfully constructed; vapor steam with oil burner; near schools and transportation; a home you can move right into and be proud of; price and particulars

KNICKMEYER-FLEER REALTY & INV. CO., 3129 N. GRAND. COLFAX 3425.

5740 WABADA AVE.

Attractively priced 5-room modern residence. Call or see

WM. KRAMER JR., INC., Wainwright Bldg., CHestnut 6247. CEntral 7945.

South

EXCLUSIVE RESIDENCE

Opposite Tower Grove Park

4549 MAGNOLIA

OPEN TODAY

LOUIS H. WISSMANN REAL ESTATE CO. 119 N. Seventh.

"A Most Pleasing Home"

"3128 ALLEN AV."

Ideal 8-room home in a very good location; gas fuel, hot-water heat; 2-car garage; lot 80x135; real opportunity.

BIV. HIEMENZ R. CO., 614 Chestnut st.

A REAL BUY

4035 Oregon; 5 rooms, bath, furnace and garage; only $4600; terms; open Sunday. Riverside 3814. (c)

3630 UTAH PLACE

OPEN FOR INSPECTION

8 rooms, tile bath, lavatory first floor; vitrolite kitchen; lot 50x180; very modern.

WM. ROEDER & CO., Victor 0022.

HEIRS SAY SELL.

3118 Potomac st., 7-room brick residence bungalow, one block from Cherokee st., near schools and churches; a real bargain. "SEE US" for price.

BRINKOP R. E. CO., 3621 S. Grand. LAclede 5046.

NORTHWEST CORNER OF MORGAN FORD AND BINGHAM AV.; 8-ROOM HOUSE IN CONDITION; WEDGE SHAPED LOT, 132 FEET ON BINGHAM; PRICE $32,50; TERMS.

EDELLMANN-ASSBY CO., 722 CHESTNUT. PHONE CH. 4855.

OWNER WILL SACRIFICE.

Utah place, 3711, large reception hall, living room, dining room, 4 large bedrooms, enclosed porch, oil heat, garage.

RESIDENCE WELL LOCATED

2334 Victoria; 6 rooms; hardwood floors down; hot-water heat; 2-car garage; good sized lot; price right. May trade for small bungalow, cottage, or single flat, property clear.

ALBERT WENZLICK R. E. CO. 1010 CHESTNUT ST. CH. 6900

A REAL BARGAIN.

2809 Ruskin; 9-room residence; bath, furnace, hardwood floors, garage; must be sold; make offer.

DOERFLINGER REALTY CO., Victor 2222

CASTLEMAN, 4202—Must sacrifice my 7-room home; investigate; $4750.

3633 CLEVELAND—OPEN SUNDAY

Wonderful 10-room modern, oil burner home, going at a foreclosure price.

Rengel-Weber, 3539 S. Grand. LAc. 9543.

CLEVELAND, 3843—3 rooms, furnace, oil burner, bath, garage; easy terms; make offer.

H. A. O'ROURKE, INC., Riverside 4310

LIERMAN, 3621—Six rooms, bath, garage. Victor 0025. (c)

FEDERER, 3900—6 rooms and sunroom, tile bath, 2-car garage; modern throughout; priced to sell. Owner, Riv. 2277. (c99)

5807 S. GRAND BLVD.

6 rooms tile baths, hot-water heat, lot 40x140; very modern; reduced price.

WM. ROEDER & CO., VICTOR 0025

3627 HARTFORD, NEAR GRAND

Beautiful 9-room residence, hot-water heat, brick garage, perfect condition; ideal for any professional person; home and office; owner in house. Phone PRospect 2307 any day after 5 p. m. for appointment to inspect, or call Sunday. (c)

HARTFORD, 3856—Modern 7-room brick house; hardwood floors; 2-car garage; cut $500 cash.

JOHN H. ABBOTT, Realtor, 709 Chestnut

LAFAYETTE, 3835—Owner leaving city; must submit your offer. This is a 7-room modern home.

J. W. GIBSON R. CO., 514 Wainwright.

RESIDENCES FOR SALE — South

No. 3417 Longfellow Place

Exceptionally fine and substantial 10-room modern home with lot 111x175; 3 large baths, hot-water heat; large garage; ideal location; admission by card please.

HENRY HIEMENZ R. CO., CHestnut 8453. 614 Chestnut.

LOUISIANA, 1940—Lovely home; no offer refused; to settle estate. (c69)

PESTALOZZI, 3205—6 rooms, bath, furnace, garage; make offer.

H. A. O'ROURKE, INC., Riverside 4310

RESIDENCE—Adjoining Carondelet Park; 7 rooms, well constructed; tile walls, bath and kitchen; large lot; owner will make good price. See 6240 Arendes dr., for appointment. Riv. 4898. (c)

RESIDENCE—9 rooms, modern, near Tower Grove Park; selling at foreclosure price. Box B-292, Post-Dispatch.

RESIDENCE—Near public park, 11 rooms, Furnished $48500. LAclede 7441.

SHAW—Ner Shaw's Garden, 8 rooms, modern $5000. LAclede 7441.

Tower Grove Heights Residence Bargain. 7 rooms and finished attic; oil burner; first block west of Grand; owner must sell; nothing like it for $7000. Box B-136, Post-Dispatch.

WILLIAMS, 345 (9500 south)—6 rooms, frame; $1950; $150 down, $25 month.

Southwest

ST. LOUIS HILLS HOME BARGAIN

5841 Itaska; beautiful new English home of 3 large rooms and sunroom and lavatory on first floor; 2 large bedrooms and beautiful bath on 2d floor; hot-water heat; 2-car brick garage; open.

ANDERSON-STOCKE-BUERMANN, 3612 Gravois. Branch office. LAclede 8989

6843 SCANLAN AV.—7 rooms bath, steam heat, garage; beautiful corner lot, 70x208; must be sold to close estate; $8000; a real bargain.

A. J. FRANKE REALTY CO., 1008 Chestnut St. CHestnut 1552

ST. LOUIS HILLS.

New 6 rooms, kitchen, bath and lavatory tile; hot-water heat; rock porch; brick garage. See this beautiful home in St. Louis Hills; price very low. 4717 Clifton av. Leo Mozeny, builder. (c99)

West

5323 RIDGE AVE. Look Only $5950

MUST BE SOLD 9-ROOM BRICK

RESIDENCE — Tiled bath with tiled walls, separate lavatory, hardwood floors, hot water heat with oil burner.

3-CAR BRICK GARAGE.

LARGE LOT 30x230

Salesman there, 2 to 5 p. m.

THINK WHAT A BARGAIN

MORRIS AACH R. CO., INC., 826 Chestnut

AN OPPORTUNITY

4933 Fountain Ave.

7-room brick residence; hardwood floors, furnace heat. A real buy at $4500.

Hemmelmann-Spackler R.E. Co. 7th & Chestnut. MAin 1224.

PRICE $5000

5052 WESMINSTER PL.

Beautiful side entrance, 10-room residence; must be seen to be appreciated; for price, particulars and cart of admission see ALBERT T. TERRY & CO., 823 Chestnut.

1370 Temple Place

See this 7-room brick residence, newly decorated and painted; excellent condition; price $5250; terms.

HEMMELMANN-SPACKLER R. E. CO. 7th and Chestnut Sts. MAin 1224

7233 CORNELL AV., New

Contains 8 rooms, two baths, lavatory first floor, hot-water heat, oil burner, 2-car garage. Open for inspection. Terms. Convenient to schools and churches.

F. J. CORNWELL R. E. CO. 111 N. 7th

Bargain Hunters, Speculators

6132 Pershing; 8-room modern residence, price $8750, no trades. JEfferson 8253.

New Moorlands Residence

7454 WELLINGTON DRIVE

8 rooms, 2 colored tile baths and extra lavatory on first floor; birch trim, concrete slab under entire first floor; 2-car garage in basement; 2d floor insulated. Open for inspection.

ANDERSON-STOCKE-BUERMANN. Main 4593. 808 Chestnut st.

New Residence Bargain

Cor. Alta Dena and Pershing

$18,500, NO TRADES

Southeast corner, two blocks east of Hanley at Pershing; 7 rooms, 2 baths with colored tile walls and lavatory, 2-car garage; hot-water heat with oil burner; lot 81x125; open for inspection.

ANDERSON-STOCKE-BUERMANN. Main 4593. 808 Chestnut st.

BRAND-NEW 6 ROOMS, $9750.

Beautiful new home; ideal location; near high school and Presbyterian church and school; 3 rooms and lavatory on 1st floor, 3 bedrooms on 2d floor; colored plaster throughout; tiled bath, kitchen, lavatory and bath, hot-water heat, 2-car garage; just being completed at 5724 Chamberlain (between Delmar and Olive Street road); open daily until 9:30 p. m. R. F. RIELLEY, Builder.

Beautiful New Residence

7419 York Dr.—Moorlands Addition. Between Wydown and Clayton; has 9 rooms, 4 bedrooms, 2 baths, second floor; lavatory 1st floor; artistically decorated walls; 80-foot lot; 2-car garage.

J. CHAS. MUELLER & SONS, Builders. 3528 Hebert st. COlfax 8303

OAKLEIGH AT LADUE

FINE COUNTY HOME

8 rooms, 2 baths, 3 acres of ground; 2-car garage; oil burner; formal garden; owner nonresident has instructed us to sell this house at once.

CHAUNCEY P. HEATH CO., GArfield 3164.

$6750—OPEN TODAY

New 5-room brick; unfinished second floor; tile bath, hardwood floors, real fireplace; low price; easy terms. See 7487 Hoover, near Big Bend, south of Clayton road.

PARK SAVINGS TRUST COMPANY, CLAYTON AND DE MUN, HILAND 3390

5122 WASHINGTON

Beautiful 11-room residence; fine condition; oil burner; hot-water heat; 60-foot lot; 4-car garage, rooms above; priced to sell.

CHAUNCEY P. HEATH CO., GAr. 3164.

8 ROOMS—$5400

1361 Montclair; new hardwood floors, latest plumbing, modern electric fixtures; close to schools, transportation and stores. Call us for card.

WENZLICK, CH. 6900.

11 ROOMS—$4750

4336 Delmar; excellent condition; large lot; key next door; first deed trust $2600; terms. Mr. Coff, owner.

PARK SAVINGS TRUST CO., CLAYTON AND DE MUN, HILAND 3390.

FINE HOME—"BIG SACRIFICE."

5704 Bartmer, $8500; fine location, 10 rooms, hardwood; California owner must sell; now occupied, but will be vacant about Nov. 1. See house and see me.

JOHN L. McDOWALL, 722 Chestnut.

1340 N. Euclid, 8 rooms; hot-water heat; excellent condition; 3-car garage; terms.

KORTE, 110 N. 8th, MAin 4258.

ROOMING HOUSE LOCATION

3928 Delmar blvd., 11-room residence; hot-water heat, bath, 2-car garage, now used as rooming house; price $8800.

HARTWIG DISCHINGER FRanklin 2943

NEW HOME—LA DUE VILLAGE

8 rooms, 2 baths, 4 toilets, 2-car garage; may take cheaper house. See No. 6 Rio Vista drive, LaHacienda. Price to La Due rds.) Schaeffer, Realtor, Agt.

THIS IS A REAL VALUE

5819 Julian, nice 9-room residence, hot-water heat, lot 50x250; good condition; garage; easy terms. Cost, $6000.

64 ABERDEEN PLACE

HILLCREST HOME.

Lovely home of 7 rooms, sunroom; oil burner; two-car garage; open. Owner says leave.

F. J. CORNWELL R. E. CO., 111 N. 7th.

7476 AMHERST AV.

OWNER LEAVING CITY.

**Just a real good 6-room brick residence; University City

VESTMENT PROPERTY

REAL BARGAIN

Hickory st., a 6-room residence; bathroom and heated by furnace; under deed of trust. The man; little cash backed up by a little trouble or worry; $13,500. Box Post-Dispatch.

ENTS $1440—PRICE $7000.
20 O'Fallon; brick building; 8 rooms to each; gas and electric. MILTENBERGER, 806 Chestnut.

Southwest

REFUL piece of investment property; owner must sacrifice. Apply 4211 Highway.

ESTATE—FOR COLORED

BEFORE YOU BUY
for our list of good buys in flats and cottages. COOPER, 3080 Chestnut 3484.

W FLAT—SELL OR TRADE
5 rooms; splendid building; 4040; $750 cash; for what have you? L. Hiland 4904.

N, 2826—4 and 5 room flats; heat, 1st floor; garage; price re-

NDREAS R. E. CO., 717½ Chestnut

E, 4234W—Dandy 4-room bungalow; modern; chicken yard; $3000. ABBOTT, Realtors, 709 Chestnut.

1709 N.—For $3500 payment, 3-4 flat; modern; 50-foot lot; rented. ABBOTT, Realtors, 709 Chestnut.

MS AND FARM LANDS

FARMS FOR RENT

3 acres, 3-room house, double garage; large chicken house and brooder; cistern; storm cellar. 70 fruit; ice location; 1 mile off Gravois road on Kaweah rd., 30 minutes' drive from Kirkwood on highway. Drive out and look it over; food rent $25 per month. Owner J. Fenton, Mo., St. Louis County.

For rent; 160 acres, 4-room house; acres in cultivation, balance pasture; 10 miles south of Bellefontaine. J. SPEGER, 233A Collinsville ave., East St. Louis, Ill.

For rent; 108 acres in Creve Coeur bottom, with improvements; chicken yard, situated on rock road; will be 45 minutes from St. Louis. Edwin. Robertson, Mo., AVery 565

185 acres, 3 miles northeast of 00; good improvements; good water, and implements at sacrifice. W. OTTENAD REALTY CO., Chestnut. Main 1277.

3 acres land, 4 rooms, bath, fur, running water and electricity; Mehle ave., first house east of Journey road.

3 acres, house, chicken house, on Church rd. Owner, 3232 Bi-

For rent, cash—50 acres; fine land, near St. Louis. Box J-177, (c)

4-room cottage; 2 acres; water, etc. Ander. Riverside 0870. (c)

For rent; 115 acres; on Dennis Clayton rd., 1834 Locust.

RES—4-room house, furnished, in house, barn, garage; 8 miles south of Kirkwood. 4361 Highway.

ES and small house, Conway and Mill rd.; water and electricity; 15 cent city. Box G-110. Post-Dis.(c99)

Hunting Grounds

DUCK HUNTERS,
derful island; house and all equipment; See Al Jenn, Riverside 1800. (c99)

FARMS WANTED

GRASS FARM Wtd.—On good road, like fully. P. O. Box 856, St. Louis. (c99)

EN FARM Wtd.—Small, modern reasonable. Box R-402, Post-Dispatch.

Wtd.—Will rent or buy 40 acres to 50 miles of St. Louis, on highway, for orchard and chickens; must have good house; will deliver in better. Box G-373, Post-Dispatch.

Wtd.—Small, 2 or 3 acres, within miles of St. Louis; partly timber; reasonable. Full particulars. Box Post-Dispatch.

Wtd.—Dandy 7-room residence of Goodfellow and Page; exchange small farm near St. Louis. Box Post-Dispatch.

Wtd.—To rent; small, within 50 or 60 of Selma. Write Mrs. Grant, 6040 Wells ave.

Wtd.—Trade income property or for home. J. Price, 1901 st.

Wtd.—80 to 120 acres, with build- part in timber, 35 miles south of St. Box Post-Dispatch.

Wtd.—Have bungalow, 7-room resi- single flat, grocery and building, Barron, 3850 Easton. (c)

Wtd.—To trade, buyers. Box Post-Dispatch.

Wtd.—In exchange for West End flat. Box G-229, Post-Dis.

Wtd.—Cheap, within 100 miles, flat. Box G-241, Post-Dispatch.

Wtd.—To rent; not over 60 miles Louis. 1532 N. 18th st.

FARMS FOR SALE

ARK RIVER FRONTAGE

interested in river frontage, springs, lands, hunting and fishing preserves; we have the largest holdings of any one in the Ozarks; also timber, and hunting preserves on Black, Little Fork, Current, Eleven Point and Little Piney streams; write us for such properties, dealers in Ozark river frontage. HOT SPRINGS REALTY CO., Ark.

—152 acres, rounded, only $1500; bargain for quick buyer; 7 cows, 5 hogs, 100 fine poultry, long list of tools; 100 bu. corn, complete furnishings, canned fruit included; 5 miles from Steelville; Frisco station; big crop including alfalfa; creek and estimated 7000 cords wood, cover land; situated on rock road; will be 45 minutes from St. Louis. Edwin. Robertson, Mo., AVery 565

—145 acres, 3 miles northeast of 00; good improvements; good water, and implements at sacrifice. W. OTTENAD REALTY CO., Chestnut. Main 1277.

—3 acres land, 4 rooms, bath, furnace, running water and electricity; Mehle ave., first house east of Journey road.

—3 acres, house, chicken house, on Church rd. Owner, 3232 Bi-

—For rent, cash—50 acres; fine land, near St. Louis. Box J-177, (c)

—4-room cottage; 2 acres; water, etc. Ander. Riverside 0870. (c)

—For rent; 115 acres; on Dennis Clayton rd., 1834 Locust.

RES—4-room house, furnished, in house, barn, garage; 8 miles south of Kirkwood. 4361 Highway.

ES and small house, Conway and Mill rd.; water and electricity; 15 cent city. Box G-110. Post-Dis.(c99)

Hunting Grounds

DUCK HUNTERS,
derful island; house and all equipment; See Al Jenn, Riverside 1800. (c99)

FARMS WANTED

GRASS FARM Wtd.—On good road, like fully. P. O. Box 856, St. Louis. (c99)

EN FARM Wtd.—Small, modern reasonable. Box R-402, Post-Dispatch.

Wtd.—Will rent or buy 40 acres to 50 miles of St. Louis, on highway, for orchard and chickens; must have good house; will deliver in better. Box G-373, Post-Dispatch.

Wtd.—Small, 2 or 3 acres, within miles of St. Louis; partly timber; reasonable. Full particulars. Box Post-Dispatch.

Wtd.—Dandy 7-room residence of Goodfellow and Page; exchange small farm near St. Louis. Box Post-Dispatch.

Wtd.—To rent; small, within 50 or 60 of Selma. Write Mrs. Grant, 6040 Wells ave.

Wtd.—Trade income property or for home. J. Price, 1901 st.

Wtd.—80 to 120 acres, with build- part in timber, 35 miles south of St. Box Post-Dispatch.

Wtd.—Have bungalow, 7-room resi- single flat, grocery and building, Barron, 3850 Easton. (c)

Wtd.—To trade, buyers. Box Post-Dispatch.

Wtd.—In exchange for West End flat. Box G-229, Post-Dis.

Wtd.—Cheap, within 100 miles, flat. Box G-241, Post-Dispatch.

Wtd.—To rent; not over 60 miles Louis. 1532 N. 18th st.

FARMS FOR SALE

Mississippi

FARM—10-acre tracts, near Mississippi coast; and three cities, garden truck, fruit; $25 down; $10 per month; price $250 each. H. H. Stendel, 20 S. 4th st., St. Louis.

Missouri

Near Antonia, Mo.

12 acres, 3 acres in cultivation, electric; price only $50 per acre; 7 acres, 1 acre in cultivation, electric; price $45 per acre; 10 acres of timberland, price $25 per acre; 10 acres, 14 acres in cultivation, balance timber; 2 springs, price $15 per acre; 5 acres, 1 acre in cultivation, balance timber; 2 springs, price $15 per acre; 10 acres, 2 acres in cultivation, balance timber; 2 springs, price $15 per acre; 10 acres, 3 acres in cultivation, balance timber; 2 springs, price $15 per acre; 10 acres, 4 acres in cultivation, balance timber; 2 springs, price $15 per acre; 10 acres,

ROYAL LOAN CO.

A Friendly St. Louis Institution

Has $100 to $300 for You

AT 2½% PER MONTH ON THE UNPAID BALANCE

ON FURNITURE — OR — ON SALARY

A loan on your furniture or auto in twenty-four hours without endorsers or any embarrassment. Our representative will call at your home.

The signature of one or two friends or relatives will secure a loan for you. Employers are not notified. You receive the full amount of the loan.

DOWNTOWN — 818 Olive Street, 527 Paul Brown Bldg. Telephone CHestnut 6133

TWO OFFICES

WELLSTON — 1504 Hodiamont Ave., 204 Wellston Bldg. Telephone MUlberry 1404

NEED MONEY?

Now is the time to get ready for winter—buy your coal and supplies.

The Metro Loan Plan enables you to obtain $50 to $300 on your personal property or automobile without endorsers.

QUICK SERVICE

Interest 2½% a Month

25 MONTHS TO PAY

—2 Offices—2

1024 Ambassador Building, 7th & Locust Streets, GArfield 3861

305 Dickmann Building, 3115 S. Grand Blvd. LAclede 3124

Metro Loan Co.

(Business Est. 1887) Licensed by the State (c14)

MONEY TO LOAN—2 per cent per month on your diamonds, watches or jewelry. Dunn's, 912 Franklin. Established 1873. (c30)

MONEY TO LOAN On jewelry, luggage, silverware. Friedman Loan and Mercantile Co., 214 S. 15th, formerly 1330 Market. (c8)

LOANS ON AUTOMOBILES

Auto Loans

$25 to $1500

WE MAKE LOANS THAT OTHERS REFUSE

Absolutely the best treatment in town. Ask anyone who has done or is doing business with us now. Loans made in 5 minutes. No signers. Strictly confidential. If you owe more money on your car or truck we will pay off your present notes, advance you more money and make your payments to suit your income. We are open evenings and Sunday for your convenience.

GUARANTY MOTOR CORP.

2936 Locust St. JEff. 2464 (c14)

Auto Loans

$25 to $1000

REFINANCING

Established Over 12 Years

CONFIDENTIAL—NO SIGNERS

People go where they are treated right; that's why we have 25,000 satisfied customers. We make loans that others refuse. Largest and oldest auto loan company in St. Louis. If you owe on your car or truck we will pay off your present note, reduce your payments and advance you more money, year to pay. Polite, confidential service. Phone JEfferson 9450.

Welfare Finance Co.

1039 N. Grand (Opposite Odeon Theater.) (c14)

Auto Loans

A NEW SERVICE

If not convenient to call at our office just phone us and we will have a representative call at your place of business or home and complete the deal—We make loans on all makes of automobiles and trucks—

$25 to $1000

Also if you owe on your car we will refinance same.

Car remains in your possession. See us before making a loan.

Auto Finance Co.

3214 LOCUST ST. JEfferson 3423 (c60)

Auto Loans

LOW RATES

$25 TO $1000

Strictly Confidential

NO ENDORSERS

We Refinance—5-Minute Service

UNIVERSAL INVESTMENT CO., 3964 Easton JEfferson 7107, 2316 S. Jefferson Victor 0856 (c14)

SEE US FIRST

AUTO LOANS

$25 TO $1000

QUICKEST SERVICE IN TOWN. EASY PAYMENTS—CONFIDENTIAL

Milton—3042 Locust (c14)

AUTO LOANS

$15.00 to $1000

NO ENDORSERS NECESSARY

We Pay off the Mortgage on Your Car and Advance You More Money.

3921 ST. CLAIR 3922 Lindell LOAN CO. Locust (c99)

MONEY loaned, any make car, any time; 5 minutes; low rates. Security Finance Co., 3964 Easton. (c30)

AUTO LOANS—5 MINUTES, LOW RATES. OPEN EVENINGS. 3907-09 Easton. (c8)

NEED MONEY?

Now is the time to get ready for winter—buy your coal and supplies.

The Metro Loan Plan enables you to obtain $50 to $300 on your personal property or automobile without endorsers.

QUICK SERVICE

Interest 2½% a Month

25 MONTHS TO PAY

—2 Offices—2

1024 Ambassador Building, 7th & Locust Streets, GArfield 3861

305 Dickmann Building, 3115 S. Grand Blvd. LAclede 3124

Metro Loan Co.

(Business Est. 1887) Licensed by the State (c14)

READY CASH

QUICKLY—CONFIDENTIALLY

AT 2½% PER MONTH

THE HOUSEHOLD PLAN offers cash loans of $100 to $300 at 2½% per month. No lower rate on household loans is available anywhere in the city.

COME IN, PHONE OR WRITE

HOUSEHOLD FINANCE CORPORATION

FOUR OFFICES:

810 AMBASSADOR BLDG. 411 N. 7th St. CH. 6934

520 N. GRAND BOULEVARD Opposite Fox Theater. JEff. 5577

705 OLIVE STREET Room 305, Third Floor. CEn. 7321

634 N. GRAND BOULEVARD 222 Missouri Theater Bldg. JEff. 5300

LOANS MADE IN NEARBY TOWNS (c14)

READY CASH WITHOUT DELAY

If you can use money in any amount up to $600 why not call or phone our office. You will find us a friendly, human bunch of folks—the kind you like to do business with.

INTEREST RATE 2½% A MONTH ON FURNITURE OR ENDORSERS

Repayment arranged to suit your income. Come in and ask all the questions you like. We promise you courteous treatment and satisfactory service.

Charter Loan Co.

315 Mo. Theater Bldg. 488 Arcade Bldg. JEff. 7846 Chestnut 8214

USE OUR QUICK, HELPFUL SERVICE. (c62)

LOANS ON HOUSEHOLD FURNITURE OR NOTES!

30 Months to Repay

READ THIS!

$ 4 a month repays a $120 loan
$ 5 a month repays a $150 loan
$ 6 a month repays a $180 loan
$ 7 a month repays a $210 loan
$ 8 a month repays a $240 loan
$ 9 a month repays a $270 loan
$10 a month repays a $300 loan

Interest only 2½ PER CENT PER MONTH on unpaid balance—no other charges of any kind. COMPLETE PRIVACY.

Personal Finance Co.

205 Frisco Bldg. 9th and Olive

Phones: Garfield 0340-4567; CHest. 4684

WELLSTON OFFICE 6200 Easton Avenue Second floor State Bank Bldg. Phone MUl. 0170. (c99)

BUSINESS LIKE PRIVATE LOANS

You may borrow to $300 for your needs. 25 months to repay. Our interest charge is 2½% per month.

Public Loan Corp.

7100 MANCHESTER AV. Hiland 8500
1123 Ambassador Bldg. Garfield 1070 (c99)

SEEDS, PLANTS AND TREES

SPECIAL SALE quality stock Lombardy poplars, 5 to 6 feet, $2.75; Irish juniper, 2 feet, and Va. red cedar, 2 feet, $1.00; A. Gerdes Golden and Austrian pine, $1.40; peonies, choice varieties, 3 for $1. Felix crousse, 50c; tulip bulbs, finest varieties, dozen 40c. Waldbart's Nursery, Natural Bridge and Hunt rd. EV. 4800. (99)

EVERGREENS — $1: rock garden and perennial plants, 10c; shrubs, 25c each. Brentwood Nursery, 7601 North and South road. Brentwood—Mc. Webster 22483. (c99)

PEONIES — 40 varieties, 20c up. Dintelman's Nursery, Belleville, Ill. (c99)

LARGE beautiful rubber plant, suitable show window; reasonable. 6101 Colorado. (c82)

AUTOMOBILES

Wanted

$25,000 CASH FOR AUTOS

And trucks, late models; mortgages paid. MONARCH 3137 Locust. (c8)

LOOK—We pay more for used cars; bring title, get money; open evenings. Loans Paid Off. STANDARD MOTOR CO., 3013 LOCUST. NEwstead 2280. (c8)

AUTOS Wtd.—Absolutely higher prices paid. We need cars badly. Mortgages paid, we bring title and get the cash. DAVENPORT & HINSCH AUTO SALES Co., 2316 S. Jefferson. Victor 0856. (c99)

AUTOS Wtd.—Pay best prices. Wrecked or junked. 4319 Easton. FR. 7341 (c8)

AUTOMOBILES Wtd.—Coach or sedan; private party will pay cash. Box B-397, Post-Dispatch. (c99)

AUTOS bought, sold, loans, wrecked, burned 4557A Easton. Delmar 3210. (c81)

AUTO Wtd.—Coach or sedan, any make of small car, in good condition; cash. Call Hudson 0690 Monday. (c)

AUTOS—All latest models bought; cash; mortgages paid. 2819 Gravois. LA. 3010.

AUTO Wtd.—Small car or truck, give details. Inquire Duffy Exhaust Pipes, 3620 Bauman. 3615A Dodier.

AUTOS Wtd.—Bring title, take home cash. 2209 Lynch.

AUTOS bought, loans age, any time. Kinds, 2240 S. Grand. LA. 3636. (c8)

AUTOMOBILE Wtd.—Small used coupe or sedan; reasonable; cash. Box R-396, P-D.

CHEVROLET COACH Wtd.—Pay cash from private owner. Box K-395, P-D.

CHEVROLET Wtd.—Coupe; 1928; with rumble seat. 2721 Osceola.

COUPE Wtd.—Light; will pay cash. Call after 6 p.m. 4200 Connecticut.

DODGE Wtd.—Sedan, 1927 model. Victor 0396J. 2352 Menard.

"If at first you don't succeed," reword the want ad and try again. Often the three-time ad in the Post-Dispatch finds the person interested. Lower rates on three-time ads.

AUTOMOBILES

Coaches For Sale

CHEVROLET COACH—FORD COUPE YOUR $45.00 CHOICE

South Side Chevrolet

3645 South Grand

CHEVROLET COACH; 1930 $350; very good condition; terms. MONARCH 3137 Locust.

CHEVROLET COACH; 1931 Run very little; $475; terms. MONARCH 3137 Locust.

1929 CHEVROLET COACH, body slightly wrecked. 4163 Manchester. $125

CHEVROLET—1931 coach; demonstrator; low mileage; large discount; guaranteed; terms; ask for Mr. Coyne. HARRIS-GILLIAM CHEV., 7800 Forsythe.

CHEVROLET—1929 coach, with new pistons and rebuilt throughout; ask to see car 3622. If you want a real buy. LINDELL CHEVROLET CO., 3949 Lindell.

CHEVROLETS—'27, '28, '29, '30; these motors perfect; $85, $175, $245, $315. 3942 Easton.

CHEVROLET—1928 coach; this car has new tires, good paint and an excellent motor and only $195. LINDELL CHEVROLET CO., 3949 Lindell.

CHEVROLET—1931 coach; this car has been used for demonstrating and cannot be told from a new one; save $100 on this. LINDELL CHEVROLET CO., 3949 Lindell.

CHEVROLET—1928 coach; perfect condition; tires like new; this is a real buy; only $145; terms. Finance Co., 4811 Delmar.

CHEVROLET—1930 coach; perfect condition; finance company, only $305; terms. 4811 Delmar bl.

CHEVROLET—Black; $275; closing out; kinds cheap; unused floor samples, many big discount. 3028 Locust st.

CHEVROLET—1928 coach; perfect condition; tires like new; this is a real buy; only $145; terms. Finance Co., 4811 Delmar bl.

CHEVROLET—1930 blue coach, in excellent condition throughout and only $135 LINDELL CHEVROLET CO., 3949 Lindell.

CHEVROLET—1930 coach; new tires; $400; terms. HARRIS-GILLIAM, 4047 CHOUTEAU.

CHEVROLET—1929 coaches and coupes; reconditioned thoroughly; price greatly reduced; $108 down. HARRIS-GILLIAM, 4047 CHOUTEAU.

CHEVROLET COACH 1930; beautiful condition; real bargain; $75 down. 4421 Morgan

CHEVROLET COACH—Latest 1928; perfect condition; $50 down. 4421 Morgan

CHEVROLET—1930 coaches and coupes, $323 and up. Lone Star Motor Co., Fenton, Mo. Phone FEnton 30.

CHEVROLET—Coach, 1928; perfect, recent motor; a real bargain. 1321A North Grand blvd.

CHEVROLET—Coach, 1928; perfect condition; $165; terms. 5151 Easton.

CHEVROLET—Captain coupe, $65; Chevrolet sedan, $50. 2833 McNair.

CHEVROLET—Cabriolet, 1927; like new; clean; motor perfect. 2831 McNair.

CHRYSLER '72 Sport roadster; 6 wire wheels, rumble seat; also '28 coach; bargains; terms, open Sunday. 1305 Russell.

DODGE Sedan—Cabriolet; latest 1930; with side mounts; a bargain; new; cheap; trade; terms. 2819 Gravois.

FORD—Cabriolet, convertible, 1930; sportiest little car to drive; like new; chromium; practically guaranteed; also 1929 in excellent condition; special low terms. THE BRODHEAD CO., 3833 Washington.

FORD—Latest 1929; cowl lights, rumble seat; new chromium, shatterproof glass; 6-ply Silvertown tires; sacrifice, fall 2950. Finance Co., 4811 Delmar. (c)

FORD—1929 cabriolet. Ayres Auto Co., 720 Cass.

Gardner 8 Cabriolet, $395

Special built, wire wheels, side mounts. GUARANTY MOTOR CORP., 2936 Locust.

LINCOLN—Sport cabriolet, chromium; beauty; bargain; terms. 4557 Easton.

MOON—1928 sport roadster, rumble seat; $135; terms. 1805 Russell.

OLDSMOBILE—1929 coach, wrecked; will sacrifice. Call 1927 6-cylinder 70-A cab riolet; rumble seat; run it home; only $75. $25 down. GRAUPNER, 3132 Park.

Coaches For Sale

18 REPOSSESSED CARS MUST BE SOLD TODAY

1931 Buick coach, run 5000 ..... $895 00
1929 Buick coach, bargain 295 00
1929 Buick Sedan, like new 395 00
1928 Pontiac coach 195 00
1928 Hupp sedan, six 245 00
1928 Cash Advance sedan 265 00
1927 Chevrolet coach 145 00
1931 Nash sport coach 445 00
1927 Chevrolet coach 145 00
1927 Oldsmobile coach, perfect 95 00
1926 Dodge sport sedan 95 00
1925 Buick touring 50 00
1925 Buick touring 50 00
1924 Chevrolet sedan 50 00
1926 Buick 5-pass. coupe 145 00
1926 Chevrolet coupe, perfect 65 00
Many other bargains. 3631 Evans av.

AUTOMOBILES

Finance company orders sale.

At Give-Away Prices

All makes and models.

4811 Delmar

AUTOMOBILES

Finance company orders sale.

GIVE-AWAY PRICES

All makes and models. 4811 Delmar.

AUTOMOBILES—Repossessed pleasure car to be sold for balance due. 3214 Locust. (c99)

BUICK COACH

Several good ones at bargain prices. WEST SIDE BUICK AUTO CO. Kingshighway and McPherson. DEL. 0305

1930 BUICK COACH

Wonderful condition; paint, nickel like new; can be purchased for $780. WEST SIDE BUICK CO. 2807 Olive st.

BUICK—Priced $100 under real value; a 1928 standard coach, $297; real value; a good one; another standard coach at $97 down. GRAUPNER, 3132 Park.

BUICK—Extra clean, 1927 wonderful sacrifice; $223. 3906 North Market.

BUICK—1929 6 coach, $175 down; must vacate building, sold; hurry. Williams, 2809 N. Grand bl.

BUICK—1927 coach; $150. 9229 Bristol av., Overland.

BUICK—Coach, 1929; standard; sacrifice $95. 4229A Natural Bridge.

BUICK—Coach, 4 new tires, only $95; Pontiac $75. 3843 Easton.

LOOK! '31 CHEVROLET COACH

Taken a few miles, at big reduction. MALAVE MOTOR CO. 3108 LOCUST

USED CAR SPECIALS

1931 Chevrolet coach $425
1930 Graham-Paige coach 495
1927 Studebaker light 6 195
1929 Pontiac sedan, clean 425
1929 Packard 6 coach 695
1929 Nash coupe 395
1928 Hupmobile sedan 295

FINANCE CO. CLEANUP

	Balance due
1927 Nash coach, Advance 6	$125
1931 Nash coach, new car	425
1927 Chevrolet sedan, clean	225
1930 Ford Tudor, perfect	295
1927 Pontiac landau sedan	295
1929 Chrysler 72 sport coupe	475

Many others coming this cleanup sale. Hurry, real terms.

3006 N. UNION BL.

CHEVROLET—1930 coach; perfect condition; runs like new; buy for balance due Finance Co.; only $335; terms. 4811 Delmar. (c7)

1930 CHEVROLET COACH

SOEKER CHEVROLET

4000 PAGE

Open Evenings NEwstead 1380

1928 CHEVROLET COACH

An unusually spacious and practical 5-passenger Chevrolet model, that meets the needs of the modern American family; good condition; $71 down, $16 per month.

FLINT CHEVROLET

St. Louis' Oldest Chevrolet Dealer. 4710-20 Delmar. FO. 1500. Open evenings.

CHEVROLET COACH, 1930

SUNDAY $375.00 SPECIAL

South Side Chevrolet

3645 South Grand

JEFF. 2929 LOCUST

1929 CHEVROLET COACH; excellent condition throughout; see this before you buy; priced to sell. ARCHER-MANN MOTOR CO.

AUTOMOBILES

Coaches For Sale

RUPP COACH CENTURY 6

You couldn't tell it from a new one. Mechanically perfect, will give you same service as a new car, and think, only $395. E Z terms. OLIVE MOTOR CO. 3108 LOCUST

NASH TWIN IGN. COACH

TODAY'S PRICE, $450.

This is a beautiful car; original finish; fine car at a low price. THE OLDSMOBILE DEALER, 2928 Locust

30 Oakland 8 Coach

Exceptionally clean, not a scratch or blemish; mechanically perfect; previous owner took very good care of it. See it. Drive it. Terms, trade. OLIVE MOTOR CO. 3108 LOCUST.

1931 OAKLAND COACH

New tires; perfect condition; looks new; bargain. $695

MISSISSIPPI VALLEY MOTOR CO., Nash Distributors. 2818 Locust.

OAKLAND—'26 coach; very good condition; new tires; $145. ANGELICA MOTOR CO. 4231 N. Grand.

OAKLAND—Coach, 1931; very low mileage, like new; greatly reduced price. Gravel-Ridge, 8819 S. Jefferson.

OAKLAND—Coach, 1929; perfect mechanically; looks like new; $125 down. LOYE-JOHNSON, 3244 Natural Bridge.

OAKLAND—Coach, 1928; all-American; sacrifice, $183. 1707 Geyer av.

OAKLAND—1927 coach; runs good; $75; $35 down. 3816 W. Florissant.

OLDSMOBILE SAVE $180

De luxe coach, 1931, 6 wire wheels and trunk rack; victory maroon paint, black fenders; looks like new.

OLDSMOBILE MOTOR CO. Oldest Oldsmobile Dealer in St. Louis. 3900 South Kingshighway.

JEFF. 2929 LOCUST

OLDSMOBILE COACH. Beautiful condition; all new tires; mechanically perfect; bargain, $325.

ARCHER-MANN MOTOR CO.

OLDSMOBILE—1930 deluxe coach; 6 wheels and side mountings; has all appearances of new car; can be bought at a sacrifice on terms. trade. Finance Co., 4811 Delmar.

OLDSMOBILE—Coach, 1928; runs perfect; only $265; terms. 3522 Natural Bridge.

OLDSMOBILE—Coach, 1928; runs perfect; $85; terms. 2819 Gravois.

OLDS—Coach, 1929; $295; many others; terms. 4503 Easton.

'28 Pierce-Arrow 81 Coach

5-passenger; like new; bargain; terms. PIERCE-ARROW DISTRIBUTERS. DElmar 0188. 4812 Washington.

'29 PONTIAC COACH

Second series '29, looks like new, only $295. OLIVE MOTOR CO. 3108 LOCUST

PONTIAC—1929 coach and coupe; perfect condition; special price Sunday; $275. HARRIS-GILLIAM, 4047 CHOUTEAU.

PONTIAC—Coach; latest 1930, with rumble seat; bargain, $325; terms. 2704 McNair.

PONTIAC—Coach, runs perfect, very reasonable; overhauled; $55. 2831 McNair.

PONTIAC—Coach, 1929; sacrifice if sold today; $220; arrange terms. 5803 Highland, three blocks east.

PONTIAC—1931 coach; special for today, $425. P. W. White Motor Co., 3116 Locust.

PONTIAC—1929 coach; almost perfect condition; best buy in town. P. W. White Motor Co., 3116 Locust.

PONTIAC—Coach, 1927 model; perfect condition; only $125; terms. 3522 Natural Bridge.

PONTIAC—Coach; 1930; a late model coach; looking, smelling; small down payment. ROBERTS CHEVROLET, 3885 Delmar.

PONTIAC—Coach, late; 1930; tires like wheels, low mileage; only $285; like new; terms. 1915 N. 9th st.

PONTIAC—Coach, late 1928; runs perfect; only $163; terms. 3522 Natural Bridge.

PONTIAC—Coach; late 1929; like sin.

CHEVROLET—Coach, late 30; runs perfect as; $345; also '28, $185, each one guaranteed. 1915 N. 9th.

CHEVROLET—1931 coach; must sell; perfect condition; terms. Collax 7761M. (c99)

CHEVROLET—1929 coach; first-class condition; $242. 2512 Maywood.

CHEVROLET—29 coach; looks, runs perfect; $245; terms. 1915 N. 9th.

CHEVROLET—1930 coach; used carefully; cheap; terms. 1444 N. 22d.

CHEVROLET—1928 coach; perfect; $160; terms. 3506 Arsenal.

CHEVROLET—Coach; 1930; perfect; $85; trade; terms. 2819 Gravois.

CHEVROLET—Coach, late, 1930; wire wheels; like new. 3414 Connecticut.

CHEVROLET—1928 coach; like new; new; cheap; trade; terms. 2801 McNair.

CHEVROLET—1927 coaches, sedans; like new; cheap; trade; terms. 2800 McNair.

CHEVROLET—Coach, 1927; looks new; $100 or offer; terms. 4557 Easton.

CHEVROLET—Late 1928 coach; a real bargain; only $175. 2807 Easton.

CHEVROLET—1929 good condition. $75. 1873W

CHEVROLET—Coach, 1929; slightly wrecked. $125. 3906 N. Vandeventer.

CHEVROLET—Coach, late; 1930; motor perfect; $155; terms. 2704 McNair.

CHEVROLET—1929 coach; perfect condition; $615. 4307 Manchester. GR. 8121.

CHEVROLET—Coach; mechanically perfect; motor; bargain; $85. 2831 McNair.

CHEVROLET—1930 coach; perfect mechanical condition; terms. 3114 Cass.

CHRYSLER—Coach; $50 down, balance Sunday, 10 to 2. 3108 Olive.

CHRYSLER—Coach, $65; 1927 model; motor perfect; $85. 2819 Gravois.

CHRYSLER—Coach, $75; Chevrolet coach, 1926, $45. 2831 McNair.

CHRYSLER 62—1928 coach, like new; $75 down; trade. 5617 Gravois.

CLEVELAND—Coach; late '25; perfect motor; bargain, $42. 3708 Theodosia.

DURANT—Late 1929 coach; a real bargain. 3807 Easton.

DURANT—4-cylinder coach, $175; or trade. 138 Lansdowne Ferry rd.

Essex DeLuxe Coach, 1930

Driven 8800 miles; fender wells, 6 tires; will sell for balance on mortgage. 2910 Russell.

ESSEX—1929 coach; very good condition; an exceptionally good car; $175; terms. Finance Co., 4811 Delmar.

ESSEX—Coach; like new; runs and looks like new; $295. 4360 Manchester.

ESSEX—1928 coach; has appearance of new car; $60 cash; has been at my service 2814 N. Grand.

ESSEX—1928 coach; looks like new; cash $30.

ESSEX—1927 4-door coach; need work; perfect. 7853 N. Broadway.

ESSEX—Challenger; late '29 coach; runs perfect. 1915 N. 9th.

ESSEX—Coach, latest 1928; like new; $95; cash or terms. 2910 Shenandoah.

ESSEX—Coach, 1928; perfect; $125; Chevrolet coach, $45; bargains. 2811 Easton.

ESSEX—Coach; motor A1 condition. 4224 Delmar.

ESSEX—Late 1928 coach; like new; $95; trade; terms. 2819 Gravois.

FORD—1930 coach; car has been well taken care of; looks like new; can be bought for balance due finance company; terms, trade. 4811 Delmar.

FORD—1930 coach; car has been well bought for balance due Finance Co. Terms, trade. 4811 Delmar.

FORD—Coaches, 2 late 1930; perfect condition; $200; terms. 3522 Natural Bridge.

FORD—1930 A. Essex; 1926 1928 7 Ford; Nash, A; Ayres Auto Co., 720 Cass.

FORD—Coach; Model A; 1929; private party; $185. 4319 Easton.

FORD—1929 coach; good condition; must sell; $135. 4319 Easton.

CHEVROLET—Late 1927 coach; cheap. 1317 Barrett av. Call Monday. (c)

HUDSON—Coach, 1929; in good shape; run 16,500 miles. Call Evers, 3486. (c)

AUTOMOBILES

Coaches For Sale

Lowest Priced Used Cars

In the city.

1926 Ford tudor	$ 30
1926 Chevrolet coupe	45
1923 Buickenbacher sedan	45
1924 Oakland roadster; rumble	50
1924 Buick roadster; rumble	50
1926 Durant coupe	80
1926 Ford coupe; rumble	110
1927 Buick coupe; rumble	145
1927 Ford roadster; rumble	175
1930 Ford touring	175
1930 Ford tudor	195
1930 Chevrolet sedan	195
1930 Ford roadster	195
1930 Chevrolet coach	245
1929 Buick standard coach	345
Reasonable down payment. 4508 Easton.	

AUSTIN—1931 coupe; driven only 337 miles; a real buy for only $325. Ask for Mr. Henry. Midwest Motor, 3621 Locust.

1928 BUICK 28-48 COUPE

4-passenger; here is a car we'll be glad to let you drive yourself; mechanically absolutely perfect; interior like new; only $295

Terms.

STANDARD MOTOR CO., 3015 LOCUST

1930 Buick Coupe; Standard 6

Extra good one; only $695.

WEST SIDE BUICK AUTO CO. Kingshighway and McPherson. DEL. 0305

1931 BUICK COUPE

Small 8 with rumble seat; $875.

WEST SIDE BUICK AUTO CO. Kingshighway and McPherson. DEL. 0305

1928 BUICK COUPE, $235

(Standard.) Here's your chance for a real bargain; $73 down.

HARDY CHEVROLET, 6820 Gravois.

1930 BUICK COUPE, $200

Down; can't be told from new special. GUARANTY MOTOR CORP. 2936 Locust.

BUICK—Coupe, 1930 model; think of it; a beautiful, practically new Buick coupe; perfect in speed, pickup and power; good looking, reliability and stamina; big car riding and driving ease.

SOUTH SIDE BUICK, 3654 S. Grand. LAclede 7804.

BUICK—1930 5-passenger coupe; 6 wire wheels, side mounts; beautiful maroon finish; $225; sacrifice today; liberal trade. 3617 Gravois.

BUICK—Sport coupe, 1929, standard 6 latest; terms. Open Sunday. 1305 Russell.

BUICK—Coupe; 5-passenger, 1930; like new; radio; quick sale, $895; terms, 2500 S. Jefferson at Arsenal.

BUICK—Standard 4-passenger coupe; perfect, $190. 4231 Natural Bridge.

BUICK—Sport coupe, 1928; real class; $300; others, 4360 Easton.

BUICK—Coupe, standard 1928, beauty; $245. 4557 Easton.

CADILLAC COUPE—Runs and looks A1. ollie haupt 4166 olive

CHANDLER—1929 coupe; a repossession; at a sacrifice; $195.

CHEVROLET CO., 3949 Lindell.

1930 CHEVROLET COUPE

A six beats a four; smooth, flexible, powerful; original dark green Duco; 10 good tires; a better used car than few can boast at; $131 down, $27 per month.

FLINT CHEVROLET

St. Louis' Oldest Chevrolet Dealer. 4710-20 Delmar. FO. 1500. Open evenings.

CHEVROLET COACH; 1931

De luxe model; sportlight, wings, extras, low mileage; can't be told from new; 1929-1930 models; special terms.

HARDY CHEVROLET

6820 Gravois. Riverside 8030.

1929 Chevrolet Coupe, $263

5 others; we also have a fine selection of Chevrolet coaches, small down payment.

HARDY CHEVROLET

6820 Gravois. Riverside 8030.

AUTOMOBILES

Coupes For Sale

CHEVROLET COUPE, 1930

SUNDAY $375.00 SPECIAL

South Side Chevrolet

3645 South Grand

CHEVROLET—1929 coupe; here is a real buy; overlook this remarkable bargain at $395. LINDELL CHEVROLET CO., 3949 Lindell.

CHEVROLET COUPE—Dressed up, collegiate style, $145, $35 down, $5 weekly. TRADE OLLIE HAUPT 4166 OLIVE (c)

CHEVROLET—Coupe; 1930; get a late model and save on repair bill; easy monthly payments.

ROBERTS CHEVROLET, 3885 Delmar.

CHEVROLET—Late '29; extra nice; $260; big bargain. Unused floor samples, big discount. 3028 Locust st.

CHEVROLET—1930 coupe; all new tires, only $325; terms, trade. Finance Co., 4811 Delmar.

CHEVROLET C—Clean coupe; $95 down; many others. Williams, 4307 Easton. (c65)

CHEVROLET—'29 coupe; dandy car. ANGELICA MOTOR CO. 4231 N. Grand.

CHEVROLET—1931 sport coupe, new car guarantee; private owner. Call today. Phone GRand 0403J. (c)

CHEVROLET COUPE—1928; $165; bargain. TERMS OLLIE HAUPT 4166 OLIVE

CHEVROLET—Coupe, 1931 model; beautiful condition; bargain at $435. 4061 Jefferson. (c)

CHEVROLET—1930 coupe; 14,000 miles; like new; $85. Reichardt Motor Co., 1814 S. Jefferson.

CHEVROLET COUPE—1931; like new; repossessed; $475. $150 down. Mr. Erwin, 2800 Forsythe. RANdolph 8184.

CHEVROLET—Coupe, 1928; perfect, $135; 1927 Ford coupe, $55. 2811 Easton.

CHEVROLET—Latest 1931 coupe; red wheels; carefully used; 2727 miles; save $200; terms. 3816 W. Florissant.

CHEVROLET—1928 coupe; good looking; runs good. Lehmbers Motor, 2322 S. Kingshighway.

CHEVROLET—Coupe, 1929; rumble seat; very nice; $265; terms, $151. Easton.

CHEVROLET—1931 sport coupe, black; driven 272 miles; terms. JEff. 0643.

CHEVROLET—Coupe, 1930; like new; cab, 1929. $250; terms. 4503 Easton.

CHEVROLET—Coupe, runs like new; $65. terms. 3114 Cass. GRand 8121.

CHEVROLET—Coupe, 1929; very reasonable; terms. 3116 Cass.

CHEVROLET—Coupe, $150; private. 2737 Geyer av. (c)

CHEVROLET—Coupe, 1929; good condition. Box G-309, Post-Dispatch.

CHEVROLET—Sport coupe; latest 1930; side mounts; trade, terms. 2814 Gravois.

CHEVROLET—'28 coupe; only $165; '29 sale, $245 today. 3843 Easton.

CHEVROLET—Coupe, '28; clean; bargain. H. E. RAHMBERG MO. CO. 2840 N. Grand

CHEVROLET—Coupe; late 1929; runs like new; $85. 1915 N. 9th.

CHEVROLET—Coupe, '28; $65. Mendenhall, 2323 Locust. Always open.

CHEVROLET—'28 coupe; only $165; '29 sale, $245 today. 3843 Easton.

CHEVROLET—Coupe, late 1928; perfect, sold today; $220; terms. 2819 Gravois.

CHEVROLET—1927 coupe; perfect condition; $135. 3114 Cass.

CHEVROLET—Coupe, late 1930; almost new; only $329. 2852 Lotus.

CHEVROLET—Coupe, 1928; runs, looks like new; $45. 2209 Lynch.

CHEVROLET—1928 coupe, $135; Hudson sedan, $65. 3843 Natural Bridge.

CHEVROLET—Late 1930 sport coupe; like new; terms; trade. 2819 Gravois. (c80)

CHEVROLET—Coupe; late '27; runs good; $45. 2831 McNair.

CHEVROLET—1928 coupe; $135; Hudson coach, $65. 3843 Natural Bridge.

CHEVROLET—Coupe; late 1928; like new; terms; trade. 2819 Gravois.

CHEVROLET—1927 coupe; perfect condition; $95. 3114 Cass.

CHEVROLET—Coupe, late 1929; almost new; $345. 2209 Lynch.

CHEVROLET—1928 coupe, runs, looks like new; $65. 2209 Lynch.

DODGE—1925 coupe; good buy; $50.

GROSS MOTOR CO., 1814 Washington. (c1)

DODGE—1930 D. D. business man's coupe; like new. Mc. Clayton, Cab. 4377J. (c)

DURANT—Sport coupe, latest 1930, with trade, terms. 2819 Gravois.

DURANT—1929 convertible coupe; tires and paint new; motor perfect; $185. DURANT COUPE—1929; in perfect condition; price greatly reduced; terms to suit. HARRIS-GILLIAM, 4047 CHOUTEAU.

ESSEX—1928 sport coupe; like new; $110; terms. 2860 McNair.

JEFF. 2929 LOCUST

1930 ESSEX COUPE

A1 condition; new tires, original paint; a real buy, $395.

ARCHER-MANN MOTOR CO.

Essex, Ford, Willys, Nash

See these coupes. Building sold; must vacate. WILLIAMS, 2809 N. Grand. (c65)

ESSEX—1929 sport coupe, wonderful value; runs like new. $250; easy terms. Hillmer Chevrolet, 2244 S. Kingshighway.

ESSEX—1929 coupe; very good condition throughout; only $145; terms. Finance Co., 4811 Delmar.

ESSEX—1929 Challenger coupe; a buy at $258, $75 down. GRAUPNER, 3132 Park.

AUTOMOBILES

Coupes For Sale

1929 Dodge Coupe $395

Looks like new, fully guaranteed. JOHNSON-FORD, 3655 OLIVE. Oldest Ford Dealer in St. Louis.

DODGE COUPE; 1931

Run very little; terms. MONARCH 3137 Locust. (c62)

$35 DOWN WILL BUY.

1926 Chrysler 6 coupe; real clean.

1928 Ford roadster, new tires.

1927 Dodge sport coupe; new paint.

Open evenings. We need room and have cut these for quick sale.

MacCARTHY MOTOR, 6320 DELMAR. (c62)

DODGE—Coupe; $30; also Essex sedan; easy terms. Morris, 2810 Olive. (Open Sunday, 10 to 2.

DODGE—Victory 6, 4-passenger coupe; wire wheels; very classy. H. E. RAHMBERG MOTOR CO. 2840 N. Grand

DODGE—Coupe, 1929; must sell my 1929 coupe quick; sale, $495; terms. 1383 N. Union. FOrest 6177M.

DODGE 4-passenger coupe, '26; runs, looks like new; $65. 2209 Lynch.

DODGE—1925 coupe; good buy; $50.

GROSS MOTOR CO., 1814 Washington. (c1)

DURANT—Sport coupe, 1931; like new; side mounts; perfect condition; cheap; trade, terms. 2819 Gravois.

DURANT—1929 convertible coupe; tires and paint new; motor perfect; $185. DURANT COUPE—1929; in perfect condition; price greatly reduced; terms to suit. HARRIS-GILLIAM, 4047 CHOUTEAU.

ESSEX—1928 sport coupe; like new; $110; terms. 2860 McNair.

JEFF. 2929 LOCUST

1930 ESSEX COUPE

A1 condition; new tires, original paint; a real buy, $395.

ARCHER-MANN MOTOR CO.

Essex, Ford, Willys, Nash

See these coupes. Building sold; must vacate. WILLIAMS, 2809 N. Grand. (c65)

FORD—1930 coupe; looks like new; $115 down. MacCARTHY MOTOR, 6320 DELMAR. (c62)

FORD—1930 Standard Coupe; excellent, reduced to $345

TEVIS-FORD, 3001 LOCUST (c65)

$125 FORD COUPE

Late model A. WALSH 5721 Delmar. $125

FORD—Coupe, 1930; less than a year old; looks new; additional tires; $175; $125 down, $20 monthly.

JOHNSON-FORD, 3655 OLIVE. Oldest Ford Dealer in St. Louis.

FORDS—Coupes, 1930; only $100 down; lowest prices in St. Louis; special terms. THE BRODHEAD CO., 3833 Washington.

FORD COUPE — Model A; rumble seat. $125.

TERMS OLLIE HAUPT 4166 OLIVE

FORD COUPE—1929; price $245; A1; always clean; $70 down, $5 weekly. TRADE OLLIE HAUPT 4166 OLIVE (c)

FORD—1929 coupe; very clean and real value at $225.

LINDELL CHEVROLET CO. 3949 Lindell.

FORD—1929 coupe; in perfect condition; must be sold today; $120 cash. 1330 Merchant st., South St. Louis.

FORD—Coupe, late 1931, standard, like new; lady will sacrifice. 4362 Natural Bridge.

FORD—1931, standard coupe; been driven some; many sport models to select from. ROHRER'S MOTOR, 2323 S. Kingshighway.

FORD—1930 standard coupe; 1929 Ford cabriolet, 1928 business

AUTOMOBILES

Coupes For Sale

N—Lots of class and everything le money; late 1924 5-passenger g the ridiculously low price of 5 down. GRAUPNER, 3132 Park.

N—Coupe-roadster; model 78, eneral tires; original paint and for at $120 down and easy terms

—1926 4-passenger coupe, $150. MOTOR CO., 1814 Washington. (c1)

Nash 5-Passenger Coupe

Nash coupe; the famous standard per cent original condition; driven 10,000 miles; perfect throughout; business and pleasure car; carries ante. See this car at 3030 Lo- Ew. 1629.

nt S. twin ignition; looks and e new; beautiful. mobile at a real $995 guaranteed. WESTERN SSIPPI VALLEY MOTOR CO. istributors. 2818 Locust.

400 convertible coupe, 1929; good m; $435; take small coupe or WYdown 0845W. (c)

Coupe. Advanced sport, latest See to appreciate. $80 down. 4421 ord).

Sport coupe, 1928, like new. , trade, terms. 2819 Gravois.

'27 coupe; bargain, $135; Chrys- $110 today. 3843 Easton.

1928 coupe; looks and runs per- Bilgere Chevrolet, 2814 N. Grand.

ND—Sport coupe, 1931; like new; others. 4592 Easton.

Pierce-Arrow 80 Roadster

nal finish upholstery; tires and me- condition perfect. A real buy to- 695. Trade, trade. MOTOR CO. 3108 LOCUST

OBILE—Coach; early 1929; sea 5 tires, trunk, everything; $245. aston.

OBILE—Late 1928 sport coupe, re- od, $175; terms; trade. 2415 Cass.

29 PACKARD COUPE

eng r rumble; like new; bargain. RICE-ARROW DISTRIBUTERS, 4812 Washington.

ROADSTER; late 1929; won- ns like new; $395; terms. 3522 Natural

ROADSTER—1928 sport coupe; A1; $195. 3816 W. Florissant.

ROADSTER—1928 roadster, rumble, ; $245. 3843 Easton. (c)

ROADSTER—Perfect condition; very ry. (c)

ROADSTER—1929 Flora pl. (c)

TERMS OLLIE HAUPT, 4166 OLIVE.

ROADSTER—Roadster, late model; ; $195. 4360 Manchester.

Sedans For Sale

Autos Given Away

Owners of these cars had financial re- verses and took trucks. Their loss 1930 Buick 6 sedan, $550; 29 Studebaker 6, $495; 30 Hudson 6, $495; 30 Studebaker 6 sedan, $450; 29 Oldsmobile 6, $350; 28 Oldsmobile 6, 6 wire wheels, $350; many others, 1925 to 1930, at prices to suit the budget. WAY-FARE FINANCE CO., 1 Jefferson 9450. Open

Sedan—Nash 4 on a new car. ; $675. Call Mr. Gilliam.

STUDEBAKER COUPE

folding top; 6 wire wheels; $545. STUDE BUICK AUTO CO., ighway and McPherson. DE. 0305

BAKER—Dictator Victoria coupe; e 21,000; guaranteed perfect con- perfect and spotless; very good; price Phone Pinadium 2588. (c)

WILLCOCKSON BUICK CO.

Jefferson 6230. Vandeventer & West Pine

FOR SUNDAY ONLY

$27 TO $89

Runs Fords and Buicks; all good trans- portation.

WEST SIDE BUICK, 2807 Olive st.

AUBURN SEDAN; 1931

Sun roof; new wheeling; terms. MONARCH, 3137 Locust.

BAKER—Sedan; 1930; like new; Call Mr. Gilliam.

1929 BUICK 2-DOOR SEDAN

Fisher body; mechanically guaran- teed; phone tires; $200 or best value;

$395

1928 BUICK SEDAN

Fisher body; new paint and

$335

1929 PACKARD SEDAN

Fisher body; like new; special- ized service. Terms. Finance Co., 4311 Delmar.

1930 BUICK SEDAN

Fisher body; like new; special- ized service. Terms. Finance Co., 4311 Delmar.

Roadsters For Sale

29 Buick Master Roadster

Rumble seat; like new; tires; $695. BUICK AUTO CO., Highway and McPherson, DEL. 0305

ER—1927, sport roadster, $125 good, reduced to ..... $125 S-FORD, 3001 LOCUST (c65)

—1928 standard roadster; finance back; a dandy at actual balance of $88 down. GRAUPNER, 3132 Park.

—Roadster, sport $195; real buy. Mason. 4421 Morgan Ford.

CHEVROLET SPORT, $115

6 wire wheels, radio screen, trunk building; sold, must vacate. Hurry. AMS, 2809 N. Grand. (c)

ROLET—Roadster, 1928; only $95; $30 down; several more bargains for

—JOHNSON 5244 Natural Bridge.

ROLET—1929 roadster; rumble seat; ce mechanically perfect. Reichardt 1644 S. Jefferson.

ROLET—1928 roadster, special today; Chambers Motor, 2850 Chippewa.

ROLET—Roadster, 1929; runs per- $135; terms cash. 6421 Etzel. (c)

Chrysler 8 De Luxe Rdst.

Driven 700 miles by president of this company; has 6 wire wheels, silver shackles, trunk rack, spring covers and every- thing that goes with De Luxe equipment; you can save $300 by buying now.

WEST MOTORS 2745 LOCUST

SLER 66—1930 roadster; 6 wire s, side mounts; rumble, $125 down; trade. 5617 Gravois.

SLER—Imperial 80; will sell cheap- or trade for small Ford coupe 4100 Easton; Sedan coupe, 4-passenger.

SLER—Here it is; extra fine 1927 ter; rumble seat; special today at $45 down. GRAUPNER, 3132 Park.

1931 CHRYSLER 70 ROADSTER

Brand-new; save $400 by buy- ing now.

MIDWEST MOTORS 2745 LOCUST

SOTO ROADSTER; 1931

wire; condition; run very little; MONARCH, 3137 Locust. (c)

TO—Looks and runs like new; class- ic; only $350; new Goodyear. Ger- 3147 Locust. (c)

TO—1931 roadster, wire wheels, mounts, rumble; beautiful, $150 trade. 5617 Gravois.

ord Sport Roadster, $295

months old, driven 4500 miles; terms; a repossessed car. 2910 Grand.

35 ORD RDST. Late 1928. Also 1930, new $135 ; 1743 Wash. WALSH

ORD—Roadster, 1929; rumble seat; plate; almost new tires; 1931 tube; windshield; wind breakers; $80 cash.

JOHNSON FORD, 3635 OLIVE. Oldest Ford Dealer in St. Louis.

—Roadster, 1930; collegiate sport $75 down, balance $12 monthly; in trade. (c)

T OLIVE HAUPT, 4166 OLIVE.

Roadsters For Sale

PRICES REDUCED

6 Ford Model A roadsters; all in excel- lent condition; must sell at once. See these and make an offer; terms.

ELLING'S, 2333 S. JEFFERSON. (c5)

FORD—Roadster, 1930; equipped with one extra tire; terms.

THE BRODHEAD CO., 3333 Washington.

FORD—For a big full-fledged bargain in a roadster see this rumble seat beauty; only $50 down. GRAUPNER, 3132 Park.

FORD—1930 roadster, runs like new car; exceptionally low price; only $195; Finance Co., 4311 Delmar.

FORD—1930 roadster pickup; guaranteed perfect; clean; trade, terms. 2506 S. Jefferson.

FORD—1929 sport roadster, rumble seat; perfect condition; good rubber. Call Main 2100 before 8:30 a. m. (c)

FORD—1929 roadster, late '29; runs perfect; terms. 1915 N. 9th.

FORD—Roadster, late 1926; slip-on body; $45 down. 7853 N. Broadway.

FORD—1931 sport roadster, with rumble seat; 4360 Manchester. GRand 8121.

FORD—1930 roadster. See this one; $50 down. 5617 Gravois.

FORD—Roadster, 1929; perfect condition; terms. 3114 Cass.

FORD—Roadster, 1929, runs perfect. $145. See to appreciate. $80 down. 4421 Morgan Ford.

FORD—Roadster, latest 1930; almost new; $395; trade, terms. 2704 McNair.

FORD—Roadster, 1929; bargain, $150. 5617 Gravois. Always open.

Gardner 8 Roadster, $175

Rarest bargain in town; hurry; terms. RAGENT MOTOR CORP., 2930 Locust.

HEVROLET—1929, sport roadster, ; equipped with wheels and tires, $395. ; terms. GRand 8121.

HEVROLET—Roadster, perfect condi- ; $95. 4360 Manchester.

HEVROLET—1929 roadster, runs like new; $55. Finance Co., 4311 Delmar.

HEVROLET—1929 roadster, rumble seat, at a real bargain; only $45. Finance Co., 4311 Delmar.

HEVROLET—1929 roadster, beautiful car. 5617 Gravois.

HRYSLER—1927, runs and 5. 2200 Lynch.

Chevrolet 1931 De Luxe Sedan

Fender wells; only run 1700 miles; just enough to break it in right. Why buy a new one when this one just looks like the day it left the show room. Save over $200 STANDARD MOTOR CO., 3015 LOCUST

CHEVROLET—1931 de luxe sedan, offi- cial's private car; used 2 months; slip covers; draft deflector; chromium covers; 6 wire wheels; have 2 cars, will sell either at big reduction; terms. Ask for Mr. Harris or Mr. Gilliam.

HARRIS-GILLIAM CHEVROLET, 7800 Forsythe. (c8)

CHEVROLET—1929 sedan; original fin- ish; tires like new; $100 down, balance easy monthly payments. Hilmer Chevrolet Co., 2244 S. Kingshighway.

CHEVROLET—1931, special sedan, bar- gain for quick sale. See Walter Smith, Allen-James, 2300 Olive. CEntral 4250.

CHEVROLET — Sedan; latest 1929; like new; cheap; trade; terms. 2819 Gravois.

1929 FORD TUDOR, New tires, WALSH FORD, $195

5121 Delmar.

FORD—1931 Tudor; finance company car; real bargain; $75 down. 4421 Morgan Ford.

FORD—Tudor, late 1930; equipped with 1929 Philco radio; all $325; terms. 4711 Natural Bridge.

FORD—Tudor; late 1930; $295; terms. 4711 Natural Bridge.

FORD—1931 Tudor; latest style; big dis- count; easy terms. 4421 Morgan Ford.

FORD—1930 Tudor; new car guarantee. Manchester. GRand 8121.

FORD—Tudor A model; bargain. 2807 S. 13th.

FORD—Tudor, 1930; like new; must sell today. $295. 5206 St. Louis.

FORD—Deluxe sedan, like new; also tudor. 2419 Manchester. (c)

FORD—Tudor, 1930; like new; $285; perfect. 2831 McNair.

FORD—Tudor, 1930, like new; $375. Chambers Motor, 2850 Chippewa.

FORD—Model T, 1926; bargain, $95. Okatha, Hudson 2723W. (c)

FORD—Tudor, model A, clean; new rub- ber; $125. 2807 S. 13th.

FORD—1930 town sedan; finest in town; $390. $125 down. GRAUPNER, 3132 Park.

FORD—Tudor sedan, late 1930; just like new; $375. 1915 N. 9th.

FORD—Sedan, $18; good running condi- tion. 4239 McKee.

FORD—Tudor, 1930; 6000 miles; like new; $275. 4051 Tholozan.

FORD—Tudor, 1930; good shape; $295; terms. 5151 Easton.

FORD—Tudor, 1929; runs perfect; $175; terms. 5 Vandeventer. (c)

FORD—Fordor sedan, late '29; dark blue, $255; real family car; terms. 1915 N. 9th.

FORD—1930 tudor; finish like new; must sell today. 4847 San Francisco.

FORD—Sedan, '27; $45; Diana, $45; duce, $25. 2249 S. Grand. (c)

FORD—Fordor sedan, late '30; perfect; $375. 1915 N. 9th.

FORD—Late 1930 town sedan, 1930 de luxe sedan; terms. 2415 Cass.

FORD—Late 1930 Tudor, reconditioned; real bargains; terms; trade. 2415 Cass.

FORD—Late 1928 tudor; real clean, $150; $50 down. 3816 W. Florissant.

FORD—1930 tudor sedan; 6000 miles; like new, $325. 3816 W. Florissant.

FORD—1927 tudor sedan; new tires, $45. 2860 McNair.

FORD—1929 tudor, like new, $210; trade, terms. 2860 McNair.

FORD—1930 Tudor; beautiful car; $65 down; trade. 5617 Gravois.

FORD—Tudor, 1929; like new; $195; cure, $185; terms. 2811 Easton.

FORDS — Tudor sedans, 5 latest 1930; $315 up; terms. 2819 Gravois.

FORD—Tudor, 1929 late; $195; also 1928 tudor, $145; terms. 3856 Easton.

FORD—Tudor, 1930; late; driven few times; $525; terms. 3856 Easton.

FORD—Tudor, late 1926; good condition; $40 cash. 2819 Gravois.

FORD—Late 1929 sedan, $85 down; '30 Model; terms. 4807 Easton. (c65)

FORD—1931 Tudor, run 12 miles, $485; trade; terms. 2819 Gravois.

FORD—Tudor sedan, 1931; like new; bargain; terms. 3114 Cass.

FORD—Tudor, late 1929; good condition; price right. 3116 Cass.

FORD—Fordor sedan, 1929, perfect, $245; trade. Easton at 2819 Gravois.

FORDS—Tudor, late 1030s, $298; your terms; perfect, 4557 Easton.

1931 Tudor sedan, $185; body wrecked. 4361 Cass.

FORD—Sedan, deluxe A, 1930; like new; $295. 4540 Delmar.

FORD—Latest 1929 Fordor; perfect; trade, terms. 2704 McNair.

FORD—1929 Tudor; like new; bargain; $190; terms. 2704 McNair.

FORD—1930 Tudor; like new; must sell; $250. 4540 Delmar.

FORD—Tudor, 1929; like new; $185; trade, terms. 2819 Gravois.

FORD—De luxe coupe, 1931, like new, $395; trade, terms. 2819 Gravois. (c90)

FRANKLIN—Sport sedan, 1929; estate or- ders sale of this beautiful car; only 14,- 000 miles; 6 tires; looks like a new one. WEbster 3183W.

FRANKLIN—New de luxe sedan, 1931 model; driven less than 5000 miles, per- fect condition; phone DElmar 3736. Mon- day.

FRANKLIN—4-door sedan; perfect condi- tion, $145. 1216 Sidney.

FRANKLIN—Sedan; a real bargain; $85. Morris Motor, 4341 Warne.

FRANKLIN—Good condition; consider smaller car or sell cheap. 5006 Eth.

GARDNER 8—1929 model sedan; what a value this slightly used Gardner 8 sedan; 5 good tires, flawless finish, speed and getaway in motor and complete equipment.

SOUTH SIDE BUICK, 3634 S. Grand. LaClede 7604.

GRAHAM—Special 6 sedan with free wheeling; driven 6900 miles; new car guarantee; cost $1200; must go at $875; easy terms. 5237 Morgan Ford.

GRAHAM-PAIGE—Sedan, wonderful bar- gain at $295. Ramberg Motor, 2323 S. Kingshighway.

GRAHAM-PAIGE—Sedan; 6 wire wheels, low mileage; beautiful; perfect condi- tion; $485; easy terms. 5237 Morgan Ford

GRAHAM-PAIGE—'30 sedan, real bargain; only $195. 3843 Easton.

Sedans For Sale

"Buy Used Cars With Safety"

CHRYSLER

1931 Chrysler Imperial Sedan, Of- ficials' Car. Driven but few thous- and miles. Cost $3965. $2250 Sale Price

'30 Ford Town Sedan	$395
30 Ford Coupe	337
30 Ford Tudor	347
'30 Ford Sport Cab	347
30 Chevrolet Coach	350
'28 Chevrolet Coach	187
'30 De Soto Sedan	647
'29 Dodge 6 Sedan	395
'29 Essex Coach	250
'29 Essex Town Sedan	295
'28 Hupmobile Brougham	475
'29 Studebaker 8 Sedan	650
'29 Moon Roadster	210
'27 Buick Coupe	215
'29 Chrysler 75 Sedan	595
'29 Chrysler 65 Coach	395
'30 Chrysler 66 Sedan	595
'29 Chrysler 75 Roadster	395
'31 Chrysler 70 Sedan	895
'31 Chrysler De Luxe Roadster (new) save	300
'31 Chrysler 70 Roadster (new) save	425

Midwest Motors, Inc.

Chrysler Distributor

2745 LOCUST

1929 CHEVROLET SEDAN

Long, wide, smart Fisher body; roomy rear seat, adjustable front seat; low mile- age; beautiful original Duco; preferred condition; 5 good tires. $115 down. $24 per month.

FLINT CHEVROLET

St. Louis' Oldest Chevrolet Dealer. 1710-20 Delmar. FO. 1500. Open evenings.

Chevrolet 1931 De Luxe Sedan

Fender wells; only run 1700 miles; just enough to break it in right. Why buy a new one when this one just looks like the day it left the show room. Save over $200 STANDARD MOTOR CO., 3015 LOCUST

CHEVROLET—1931 de luxe sedan, offi- cial's private car; used 2 months; slip covers; draft deflector; chromium covers; 6 wire wheels; have 2 cars, will sell either at big reduction; terms. Ask for Mr. Harris or Mr. Gilliam.

HARRIS-GILLIAM CHEVROLET, 7800 Forsythe. (c8)

CHEVROLET—1929 sedan; original fin- ish; tires like new; $100 down, balance easy monthly payments. Hilmer Chevrolet Co., 2244 S. Kingshighway.

CHEVROLET—1931, special sedan, bar- gain for quick sale. See Walter Smith, Allen-James, 2300 Olive. CEntral 4250.

CHEVROLET — Sedan; latest 1929; like new; cheap; trade; terms. 2819 Gravois.

CHEVROLET—Sedan, 1928; good condi- tion; must sell at reasonable price. 3809 Easton.

CHEVROLET—Late '27 sedan; big value; $133. $43 down; also beautiful 1929 at $297, $97 down. GRAUPNER, 3132 Park.

CHEVROLET—1928 sedan, $185; easy terms. Hilmer Chevrolet, 2244 S. Kings- highway.

CHEVROLET—Fordor sedan; late 1928; like new; $175; terms. 4711 Natural Bridge.

CHEVROLET—Sedan; 1926; good condi- tion; $53 cash. 2819 Gravois.

CHEVROLET—1929 landau sedan, $195; $55 down; trade. 5617 Gravois.

CHEVROLET—1930 sedan; perfect condi- tion; bargain. 5522 Emerson.

CHEVROLET—Sedan, 29; 1929 Pontiac, '28, $175; many others. 2246 S. Grand.

CHEVROLET—Late 1929 4-door sedan; a real bargain; only $275. 3807 Easton.

CHEVROLET—Special sedan; almost new; sell cheap; private. 2807 Clarence. (c)

CHEVROLET—Special sedan, 1931, black; a real buy; terms. Colfax 1421M. (c60)

CHEVROLET—'29 sedan, like new every way; $295. 1915 N. 9th.

CHEVROLET—1930 4-door sedan; very clean; like new. 2831 McNair.

CHEVROLET—1928 sedan; runs perfect; good tires, $60. 2860 McNair.

CHEVROLET—1927 sedan; looks, runs perfect; $95; terms. 2704 McNair.

CHEVROLET—1928 sedan; almost new; cheap, trade, terms. 2860 McNair.

1931 Chrysler 8 Imp. Sedan

Driven but 7000 miles by of- ficial of this company; this car is wonderfully equipped with 6 oversize tires, large trunk with 6 suitcases, and is positively the last thing in a motor car. See today sure. You can save $715; will trade.

MIDWEST MOTORS 2745 LOCUST

$3300 CHRYSLER SEDAN

Sacrifice--Only $500

Beautiful 5-passenger roomy car; famous Imperial 80. New maroon Duco finish, fender wells, 6 tires, chrome plate. You'll be proud to own this car. Just think, owner paid $3300 cash for this car. If you want a high- class automobile just see this one, $500 takes it. Open Sunday till 5.

MILTON MOTOR CO. 3042 Locust

'29 CHRYSLER 75 SEDAN

See this Chrysler it's a beauty. Today's special $475.

OLIVE MOTOR CO. 3108 LOCUST

Chrysler 62 4-Door Sedan

A real clean one; original finish. Special for Sunday (terms) $245

STANDARD MOTOR CO., 3015 LOCUST

CHRYSLER—1931 8 sedan; at a great reduction; car driven very little; will sacrifice; terms, trade. Finance Co., 4311 Delmar.

CHRYSLER 78—1929 Royal sedan; per- fect; $475; $100 down; trade. 5617 Gra- vois.

CHRYSLER—1928 town sedan; model 72, runs like new; bargain. Bilgere Chevro- let, 2814 N. Grand.

CHRYSLER 65—Sedan; 1930; like new; $365; trade; terms. 2819 Gravois.

CHRYSLER 66—Sport sedan, 6 wire wheels, also 65 sedan, 1930. Russell.

CHRYSLER—1926 roadster; model 60. Hiland 1049. (c7)

CORD Convertible Sedan

1931; run about 2000 miles; terms. MONARCH, 3137 Locust.

DE SOTO SEDAN

Here is a real bargain; looks and op- erates like new. Very special low price to- day only $475. E. J. JOHNSON, Inc. OLIVE MOTOR CO. 3108 LOCUST

DE SOTO 8 SEDAN; 1930

$505; terms; tintop condition. MON- ARCH, 3137 Locust.

DE SOTO—Sedan, 1931; 200 miles; $725. 3522 Natural Bridge.

DE SOTO—1929 sedan; like new; $50 down; trade. 5617 Gravois.

1930 DODGE D. D. SEDAN

Slightly used; fender wells, 6 wire wheels, new tires; this car is exception- ally clean; at a bargain price.

OLIVE MOTOR CO., 3108 LOCUST

DODGE—8 sport sedan, latest 1930, with side mounts; almost new; cheap; trade; terms. 2819 Gravois.

DODGE—Here is the finest 4-door sedan in town at this price; a real big value; $150. $50 down. GRAUPNER, 3132 Park.

DODGE—1930 D. D. sedan; like new; real bargain at $395; only $75 down. 4421 Morgan Ford.

DODGE—Standard 6, 1929; looks new, perfect; hurry; $325. Williams, 4867 Easton. (c68)

DODGE—1930; looks and performs like new; priced right. Benjamin Motor Sales Co., 2147 Locust. (c)

DODGE—Sedan; runs good and looks good; $35. 1743 Missouri. (c)

DODGE—Sedan; cheap. 6104 Virginia.

DODGE—1928 Victory sedan, $325. GROSS MOTOR CO., 1814 Washington.(c1)

DODGE 6—Late 1930; like new; $435; terms. 717 S. Vandeventer.

DODGE—Standard 8 sedan; new; big sav- ing. 7480 Manchester. Hiland 2128.

DODGE—Late '26 sedan; A1 condition; $75. 2918 Finney av.

DURANT

Four demonstrations at big saving. SCHNURE DURANT, 3205 Locust. FRanklin 2311.

Sedans For Sale

Always a Better Car for Less at E. J. JOHNSON, Inc.

We have one of the largest and most complete selections of used cars in town. Drop in and see why E. J. Johnson, Inc., used cars are different from others.

1931	Studebaker Coupe	$795	
1930	Auburn Sport Sedan	650	
1929	Oldsmobile De Luxe Sedan	475	
1929	Chrysler 75 Sedan	550	
1930	Hudson Sedan	595	
1930	Willys Coupe	395	
1929	Studebaker Sedan	395	
1929	Nash Sedan	295	
1928	Nash Coach	195	
1928	Oldsmobile Sedan	295	
1929	Ford Tudor	$300	
1928	Studebaker Victoria	195	
1928	Whippet Sedan	95	
1929	Ford Tudor	195	
1928	Gardner Sedan	225	
1926	Nash Coupe	95	
1931	Ford De Luxe Phaeton	395	
1927	Stutz Coupe	195	
1927	Hupmobile Sedan	95	
1928	Essex Coach	50	

E. J. JOHNSON, Inc.

AUBURN-CORD DISTRIBUTORS. LOCUST AT 23RD.

Open Evenings and All Day Sunday.

1929 ESSEX SEDAN, $245

(Challenger); a beautiful car; perfect motor; 5 tires; almost new; $81 down. $17 per month.

HARDY CHEVROLET

6820 Gravois. Riverside 8030.

Webers used Cars

1930 Ford, 4-door town sedan, semi cus- tom equipped; former owner gave excellent care; perfect condition throughout; a bar- gain today. At our open lot, 18th and Locust.

FORD—1930 Tudor reduced to $345

TEVIS-FORD, 3001 LOCUST (c65)

FORD TUDOR; 1929

$185; $75 down; runs very good. MON- ARCH, 3137 Locust.

1930 FORD TUDOR—$100

Down; real bargain; 6800 miles; condition guaranteed; open evenings.

MacCARTHY MOTOR, 6320 DELMAR. (c62)

1931 FORD TUDOR,

2800 miles; new-car guarantee; big sav- ing. Ask Gerhart.

MacCARTHY MOTOR, 6320 DELMAR. (c62)

FORD—Tudor sedan, 1930 model; only $100 down; also large selection of 1928- 1929 tudor, fordor and town sedans; very low prices. Ask for Mr. Harris.

THE BRODHEAD CO., 3333 Washington.

FORD—1929 tudor; one of those real clean cars which makes you say: "Why did the owner trade it?" Only $245.

LINDELL CHEVROLET CO., 3949 Lindell.

FORD—Sedan, 1930 tudor; thorn brown finish; clean throughout; guaranteed 30 days; only $295.

LOVE-JOHNSON, 5244 Natural Bridge.

FORD—1930 town sedan; Fordor, $05 down; balance easy; sacrifice; other bar- gains.

TERMS. OLLIE HAUPT, 4166 OLIVE.

FORD—Tudor, 1930; real buy; $375. 1929, $295; terms; others; low terms.

JOHNSON-FORD, 3655 OLIVE. Oldest Ford Dealer in St. Louis.

FORD—1930 tudor; low mileage; good condition. Rahmberg Motor, 2323 S. Kingshighway.

FORD—Sedan, excellent condition and new paint job; real buy; $185; terms. Finance Co., 4311 Delmar.

FORD—Tudor, sedan, late 1930; runs and looks like new; guaranteed; bargain. $325. 4498 Delmar. (c62)

1929 FORD TUDOR. New tires. WALSH FORD. $195

5121 Delmar.

FORD—1931 Tudor; finance company car; real bargain; $75 down. 4421 Morgan Ford.

FORD—Tudor, late 1930; equipped with 1929 Philco radio; all $325; terms. 4711 Natural Bridge.

FORD—Tudor; late 1930; $295; terms. 4711 Natural Bridge.

FORD—1931 Tudor; latest style; big dis- count; easy terms. 4421 Morgan Ford.

FORD—1930 Tudor; new car guarantee. Manchester. GRand 8121.

FORD—Tudor A model; bargain. 2807 S. 13th.

FORD—Tudor, 1930; like new; must sell today. $295. 5206 St. Louis.

FORD—Deluxe sedan, like new; also tudor. 2419 Manchester. (c)

FORD—Tudor, 1930; like new; $285; perfect. 2831 McNair.

FORD—Tudor, 1930, like new; $375. Chambers Motor, 2850 Chippewa.

FORD—Model T, 1926; bargain, $95. Okatha, Hudson 2723W. (c)

FORD—Tudor, model A, clean; new rub- ber; $125. 2807 S. 13th.

FORD—1930 town sedan; finest in town; $390. $125 down. GRAUPNER, 3132 Park.

FORD—Tudor sedan, late 1930; just like new; $375. 1915 N. 9th.

FORD—Sedan, $18; good running condi- tion. 4239 McKee.

FORD—Tudor, 1930; 6000 miles; like new; $275. 4051 Tholozan.

FORD—Tudor, 1930; good shape; $295; trade, terms. 5151 Easton.

FORD—Tudor, 1929; runs perfect; $175; terms. 5 Vandeventer. (c)

FORD—Fordor sedan, late '29; dark blue, $255; real family car; terms. 1915 N. 9th.

FORD—1930 tudor; finish like new; must sell today. 4847 San Francisco.

FORD—Sedan, '27; $45; Diana, $45; duce, $25. 2249 S. Grand. (c)

FORD—Fordor sedan, late '30; perfect; $375. 1915 N. 9th.

FORD—Late 1930 town sedan, 1930 de luxe sedan; terms. 2415 Cass.

FORD—Late 1930 Tudor, reconditioned; real bargains; terms; trade. 2415 Cass.

FORD—Late 1928 tudor; real clean, $150; $50 down. 3816 W. Florissant.

FORD—1930 tudor sedan; 6000 miles; like new, $325. 3816 W. Florissant.

FORD—1927 tudor sedan; new tires, $45. 2860 McNair.

FORD—1929 tudor, like new, $210; trade, terms. 2860 McNair.

FORD—1930 Tudor; beautiful car; $65 down; trade. 5617 Gravois.

FORD—Tudor, 1929; like new; $195; cure, $185; terms. 2811 Easton.

FORDS — Tudor sedans, 5 latest 1930; $315 up; terms. 2819 Gravois.

FORD—Tudor, 1929 late; $195; also 1928 tudor, $145; terms. 3856 Easton.

FORD—Tudor, 1930; late; driven few times; $525; terms. 3856 Easton.

FORD—Tudor, late 1926; good condition; $40 cash. 2819 Gravois.

FORD—Late 1929 sedan, $85 down; '30 Model; terms. 4807 Easton. (c65)

FORD—1931 Tudor, run 12 miles, $485; trade; terms. 2819 Gravois.

FORD—Tudor sedan, 1931; like new; bargain; terms. 3114 Cass.

FORD—Tudor, late 1929; good condition; price right. 3116 Cass.

FORD—Fordor sedan, 1929, perfect, $245; trade. Easton at 2819 Gravois.

FORDS—Tudor, late 1030s, $298; your terms; perfect, 4557 Easton.

1931 Tudor sedan, $185; body wrecked. 4361 Cass.

FORD—Sedan, deluxe A, 1930; like new; $295. 4540 Delmar.

FORD—Latest 1929 Fordor; perfect; trade, terms. 2704 McNair.

FORD—1929 Tudor; like new; bargain; $190; terms. 2704 McNair.

FORD—1930 Tudor; like new; must sell; $250. 4540 Delmar.

FORD—Tudor, 1929; like new; $185; trade, terms. 2819 Gravois.

FORD—De luxe coupe, 1931, like new, $395; trade, terms. 2819 Gravois. (c90)

FRANKLIN—Sport sedan, 1929; estate or- ders sale of this beautiful car; only 14,- 000 miles; 6 tires; looks like a new one. WEbster 3183W.

FRANKLIN—New de luxe sedan, 1931 model; driven less than 5000 miles, per- fect condition; phone DElmar 3736. Mon- day.

FRANKLIN—4-door sedan; perfect condi- tion, $145. 1216 Sidney.

FRANKLIN—Sedan; a real bargain; $85. Morris Motor, 4341 Warne.

FRANKLIN—Good condition; consider smaller car or sell cheap. 5006 Eth.

GARDNER 8—1929 model sedan; what a value this slightly used Gardner 8 sedan; 5 good tires, flawless finish, speed and getaway in motor and complete equipment.

SOUTH SIDE BUICK, 3634 S. Grand. LaClede 7604.

GRAHAM—Special 6 sedan with free wheeling; driven 6900 miles; new car guarantee; cost $1200; must go at $875; easy terms. 5237 Morgan Ford.

GRAHAM-PAIGE—Sedan, wonderful bar- gain at $295. Ramberg Motor, 2323 S. Kingshighway.

GRAHAM-PAIGE—Sedan; 6 wire wheels, low mileage; beautiful; perfect condi- tion; $485; easy terms. 5237 Morgan Ford

GRAHAM-PAIGE—'30 sedan, real bargain; only $195. 3843 Easton.

Sedans For Sale

GRAHAM—Sport sedan; latest 1930, with side mounts; like new; bargain; trade, terms. 2819 Gravois.

GRAHAM—$1200 sedan; nearly new, $400; must sell. Call Hiland 1287.

HUDSON—1929 sedan; repainted; new tires; $450.

GROSS MOTOR CO., 1814 Washington.(c1)

HUDSON—Extra clean cut sedan-brougham, new balloons; real $395 special bargain at $85, $25 down. GRAUPNER, 3132 Park.

HUDSON—1928 sedan; in nice condition; will trade; $225; terms.

HARRIS-GILLIAM, 4047 CHOUTEAU.

HUDSON—Sedan, '29; looks, runs like new, $95. 1915 N. 9th.

HUDSON—Sedan, 1926; runs perfect; new tires; $40 cash. 2819 Gravois.

HUDSON—Custom sedan; late 1925; like new, $100, down, 4557 Easton.

Webers used Cars

1929 Hupmobile sedan; genuine Century model, equipped with wire wheels, refin- ished beautiful sea green; this light 6 economical family car is mechanically per- fect; carries our guarantee; terms, trade.

10TH AND LOCUST. CENTRAL 8420.

HUPMOBILE—1930 sedan; side mounts; like new; must sell; $75 down. 4421 Morgan Ford.

HUPMOBILE—1930 sedan; 8-cylinder; beautiful; perfect; real bargain; $100 down. 4421 Morgan Ford.

HUPMOBILE—1926 8 sedan, $175. GROSS MOTOR CO., 1814 Washington.(c1)

HUPMOBILE—Sedan; runs extra good; $65. 1444 N. 23d.

HUPMOBILE 6—Sedan; latest 1929; like new; trade, terms. 2819 Gravois.

JEWETT—Sedan; good condition; $60. 4210 Ridgewood.

La Salle Sedan

1928 model, 5-passenger, 6 wire wheels, well fenders, green Duco finish, excellent condition through- out. OLIVER CADILLAC CO., Jeff. 3084. 4111 Forest Park bl.

LA SALLE SEDAN; 1930

Run very little; like new. BICH, Kenilworth Hotel, 245 Union.

LA SALLE—Late 1928; perfect; chrome nickel; completely overhauled. Park. 7782

LOOK! LINCOLN 7-PASS. SEDAN

Clean as a pin; only been driven 26,000 miles. Mechanically perfect. Real buy. Only $395. Terms.

OLIVE MOTOR CO. 3108 LOCUST

1929 LINCOLN SEDAN

7-passenger; like new; bargain; terms. PIERCE-ARROW DISTRIBUTERS, DElmar 0188. 4812 Washington.

LINCOLN—7-passenger sedan; new 8-ply tires; looks, runs like new car; see this car and make offer. 7466 Manchester.

LINCOLN—Sedan; private car; new tires; sell cheap. 3230. 2737 Allen.

MARMON, 6 and 8 sedans; dandies; real bargains; $100 down. 4807 Easton. (c65)

MARMON—Sedan, 1930, $395. Moon, 1929, $325; many others. 4593 Easton.

MARMON—1928 E-75 sedan, perfect con- dition; $295. 3811 Delmar.

MARMON-ROOSEVELT—1930 sedan; driv- en 7200 miles; perfect condition; by owner; M. L. Copeland, 4901 Delmar. For- est 4100.

MARQUETTE—1930 sedan, cost $1774; $395; a bargain, 3816 W. Florissant.

MOON—Sedan; late '30; perfect motor; $78. 2419 Manchester. (c)

MANY kinds at bargain prices, selling out coupes, coaches, roadsters, dirt cheap; unused floor samples, big discount. 3028 Locust.

1929 NASH SEDAN

New tires; perfect con- dition; real bargain; see today. $385

MISSISSIPPI VALLEY MOTOR CO., 2818 Locust.

NASH—Bargains sell fast; hurry along; late 1930 small sedan at the ridiculously low price of $485; it is fully guaranteed; $160 down. GRAUPNER 2132 Park.

NASH—1930 sedan; Ambassador; side mounts; trunk; beautiful; must sacri- fice; $100 down. 4421 Morgan Ford.

NASH—1929 big 6 sedan, $150 down; building sold; must vacate. Williams, 2800 N. Grand bl. (c65)

NASH—'29 advance six; dual ignition; see this, only $185. Benjamin, 3147 Locust.

NASH—1929 standard 4-door sedan; over- hauled; a real family car; bargain. Bil- gere Chevrolet, 2814 N. Grand.

NASH—1928 sedan; like new; $50 down; must sell. 4421 Morgan Ford.

NASH—Sedan, latest 1930, almost new; trade, terms. 2819 Gravois.

NASH—1929 special 6 sedan; beautiful; $315; terms. 2506 S. Jefferson.

NASH—Like new, $250; $125 down; phone LaClede 4125.

OAKLAND—Landau sedan; has been over- hauled, repainted and re-tired; an excel- lent family car at $175.

LINDELL CHEVROLET CO., 3949 Lindell.

OAKLAND—1930 6 sedan; almost new; will sacrifice; see and drive; only $375 down. 4421 Morgan Ford.

OAKLAND—1930 sedan; like new; save $400. 4360 Manchester. GRand 8121.

OAKLAND—1931 8 sedan, burnt, $250; mechanic's chance. 4319 Easton.

OLDSMOBILE SEDANS

1931 De Luxe; save $125.

1931 De Luxe coach, $850.

1930 De Luxe 2-door, $575.

1929 De Luxe 4-door, $495.

1929 Standard 4-door, $345.

1928 Standard 2-door, $395.

1928 Standard 4-door, $345.

THE OLDSMOBILE DEALER, 2928 Locust

OLDSMOBILE—1930 sedan; fender wells and trunk rack; good tires and paint; $220 down. Grebe Oldsmobile dealer in St. Louis, 3600 S. Kingshighway.

OLDSMOBIL

HOUSEHOLD GOODS FOR SALE

UNION-MAY-STERN'S 47th ANNIVERSARY SALE



2-Pc. Overstuffed Suites

Late style living-room Suites, taken in trade. Some floor samples. In good condition $29.50



Bedroom Outfit

Consisting of bed, dresser, chest, coil spring and mattress, all for $39.50

PHONOGRAPHS $2.75
DAVENETTE CHAIRS $1.00

Circulator Heaters

Several styles and finishes. As low as $14.75

Cabinet Gas Ranges

Taken in trade. Guaranteed to cook and bake..... $5

9x12 AXMINSTER RUGS ...$14.50
9x12 VELVET RUGS $9.85
DAY-BEDS $4.50
CHINA CABINETS, oak $2.98

OAK BUFFETS $2.98
BED-DAVENPORT SUITES, Overstuffed $24.50
BED, Spring and Mattress, all for $7.95

8-PIECE KITCHEN OUTFITS—$24.50

WALNUT BUFFETS $12.95
PARLOR SETS, 2 and 3 piece (7th and Market Store only) .$1.95
DRESSERS, all styles as low as $3.95
DINING-ROOM EXTENSION TABLES, round $2.75
ODD KITCHEN CHAIRS, as low as 49c

CONVENIENT TERMS

UNION-MAY-STERN EXCHANGE STORES

7th and Market Sts. 616 Franklin Ave. 206 N. 12th St.

OPEN EVERY EVENING UNTIL 9 O'CLOCK

HOUSEHOLD GOODS

Antiques

ANTIQUES—Duncan Phyfe table, rosewood chairs, console, large Oriental rug; good condition; authenticate pieces. 3916A Arsenal.

ANTIQUES—4496 Laclede; mahogany chest of drawers, walnut china cupboard, turkey platter 20x21 inches, English cauldron ware; drop-leaf table, walnut. (c)

ANTIQUES—Selling out entire stock of Thurza Henderson antiques; 4226 Olive; lease expires; must vacate. 4226 Olive.

ANTIQUES—Rosewood table and chairs, other articles. Grand 1434R.

HOUSEHOLD GOODS FOR SALE

BIEDERMAN'S



3-pc. Bed Davenport Suit; slightly used; excellent condition; large selection $33

Gas Ranges $8.85

REBUILT HEATER

Excellent condition; just like new. Come early! $5.95

Easy Terms.

3-pc. Bed Outfits $9.95
Hundreds of Other Bargains.
OPEN NIGHTS EASY TERMS

Biederman FURNITURE EXCHANGE 911 FRANKLIN AVE.

WOOD-END DAY-BEDS



Velour, upholstered with pillow to match. Originally sold to $20. Offered in a one-day clearance Monday at $12.75

Convenient Terms

UNION-MAY-STERN EXCHANGE STORE 7th & Market Sts.

FURNITURE AUCTION TUESDAY

STARTING AT 10:30 A. M.

MISSOURI Furniture Auction

2007-19 Morgan (c50)

Home Outfits

2 ROOMS COMPLETE	3 ROOMS COMPLETE
$42.50	$62.50

LIBERAL CREDIT TERMS

Complete Home Outfits, including floor covering and lamps. Choice of Living-Room, Bedroom, Dining-Room or complete Kitchen Outfits. CEntral 9249. The Biggest Bargain St. Louis Has

LINCOLN EXCHANGE STORE

2315 OLIVE ST.

AUCTION

Furniture and Household Goods

MONDAY

Oct. 12th, 10:30 A. M.

2004 MORGAN ST.

MOUND CITY

CHestnut 5304 CHestnut 5305

Big Sale of Storage Goods

Dressers, $3 up; rugs of all kinds, some extra good, $3 to $70; living room suites of all kinds, beds, kitchen cabinets, buffets, china closets, washing-machine tables of all kinds; we are overstocked and must make room for storage. Come and see. All cheap for cash. Open till 9 p. m.

SLOAN'S, 1107 Hodiamont. (c)

BABY BED—High chair, stroller, kid-o-lator; all for $10; also walnut radio cabinet. Colfax 7820R.

BABY CRIB—Walnut; like new; $7.50. HARRY DAVIS, 1516 FRANKLIN. (c)

BABY STROLLER and kiddie car; reasonable. 4988 Neosho.

BEDS—Three-quarter; also double brass; spring and mattress; cheap. 3044 Russell.

BED, DRESSER AND CHIFFOROBE — Reasonable. 4703 Labadie, MU. 2407.

BED—Single; walnut, metal, 3 pieces; good condition; cheap. 2702A Ann.

BED-DAVENPORT SUITE—3-piece Jacquard velour, $29.75. Specialty, 3306 Easton; open evenings.

BEDROOM SUITE—BRAND NEW, 4-piece walnut with beautiful poster bed and Venetian mirrors; regular price, $169.50; unusual value for $89.50 cash. KORNBLUM FURNITURE CO., 4455 Easton.

BEDROOM—New 3-piece walnut suite, $45; new 4-piece walnut suite, $89.75; new 9x12 linoleum rug, $19.85. This Bargain House of St. Louis. Knost-Bockwinkel Furniture Home, 4333 Olive.

BEDROOM SUITES—$35 to $125, walnut, oak and all kinds; extra good suite with twin beds; box springs; cheap for cash. Open till 9 p. m. Sloan's, 1107 Hodiamont.

BEDROOM SET—Anglo-Persian rug 9x12 and 2 27x54. 5525 Enright. 3d west front.

BEDROOM SET—Sunroom and breakfast set; gas stove, 7034 Washington. Parkview 0417.

BEDROOM—Breakfast, sunroom set, cheap. 7034 Washington. PArk. 0474.

BEDROOM SUITE—Walnut, sample, $45; real oak, Wagner's, 2041 Jefferson. (c)

BEDROOM—Complete, green enamel. Call Monday, 5555 Pershing, second east.

BEDROOM SUITES—$20 to $50. Sloan's, 3908 Washington. (c)

BEDROOM—4-piece, $85; living sets, $20 up. 4918 Delmar, dealer. (c99)

BEDSTEADS—$1.50; simmons beds, complete, $10; oak beds, $8; sanitary couches, $2.50. Sloan's, 3908 Washington. (c)

BREAKFAST SET—Gas range, heating stove, kitchen cabinet, living room suites, day bed, rugs, beds, chiffarobe, dressers, chest of drawers, electric washer; must sell. Dealer, 6800 Manchester. (c62)

BREAKFAST SUITES—New, all colors; $30 values; $19.75. HARRY DAVIS, 1516 FRANKLIN. (c)

BREAKFAST SUITE—Tan oak, 4 chairs, with pullout table; $13.50. Wagner's, 201 S. Jefferson.

BREAKFAST ROOM—Black; 8-piece; cost of drawers, chair. 5042 Kingsbury, first west. (c99)

BUFFET—$5. Dealer, 2723 Lafayette av. (c)

BUNGALOW RANGES—BRAND NEW. Heats with coal and bakes with gas; regular price $462.75; unusual bargain for $240.50 cash. KORNBLUM FURNITURE CO., 4455 Easton.

BUNGALOW RANGES—All colors; brand new, $29.75. Specialty, 3306 Easton; open evenings.

BUNGALOW STOVE—Combination coal and gas, cheap. 3801 Sidney. (c)

CHIFFOROBE—$10; bed, coil springs, mattress, $10; gas stove, $8; kitchen cabinet, $8; porcelain table, $2; chairs, $2; laundry stove, cost $60, sell $25. 11 N. Boyle. (c)

CHIFFOROBES — Cheap; large Princess dressers, cheap; long library tables, cheap; Victrolas cheaper; all kinds of used furniture; any price for cash. HARRY DAVIS, 1516 FRANKLIN. (c)

CHINA CLOSET—Bent glass; $7.50. Dealer, 2723 Lafayette av. (c)

CIRCULATING HEATERS—Beautiful porcelain enamel, walnut finish; factory distributers; big sample line on display; lowest prices, wood heaters, coal stoves, ranges, etc. A. J. CHILD & SONS, 515 N. Main st. (c99)

CLARENCE, 4417 — Overstuffed davenport and large wing chair; $15; bargain. Call Sunday or Monday.

COAL RANGE—Quick Meal in tan and ivory; one with copper water reservoir; special at $65; regular price, $109. PROSSERS, 3220 OLIVE ST.

COAL RANGES—Heaters, all makes, in perfect condition; very cheap. Leo Brasch Furniture Co., 2228-30 Franklin av.

COMBINATION RANGES — Charter Oak and Quick Meal, in gray and blue. South End Hardware Co., 2801 Gravois. PRospect 4044.

COMBINATION COAL GAS RANGE—Almost new, cost $65, only $12.50. Bensinger, 1151A Hodiamont.

COBINATION RANGE—Gray enamel; cost $148; sacrifice; $18. 4441 Page.

DAVENETTE CANE BED SUITES—Like new; $72.50 cash. HARRY DAVIS, 1516 FRANKLIN. (c)

DAVENPORT TABLES — $3. Sloan's, 3908 Washington. (c)

DAYBED—Icebox, 50 lbs; sidewalk bicycle; priced reasonably. GRand 3886R.

DAY BEDS—2 combination range, like new, cheap. 4062 Cleveland. (c)

DINING-ROOM—Bedroom and living-room suites, gas range, ice box, wicker set, rugs, day beds, chiffarobe, odd bed dressers, chairs, kitchen cabinet, lamps; perfect condition; cheap. Dealers, 3924 Washington. (c)

DINING-ROOM SUITES—Late style, walnut, almost new; several to choose from; $35 to $75; also oak suites, $110 up; must sell; we need room for storage; open 9 p. m. Sloan's, 1167 Hodiamont. (c)

DINING ROOM—9-piece; walnut; first-class; $200. Call Monday. Hess-Dickman, 2814 Chippewa st. (c)

DINING SUITE—Walnut, cost $400 year ago; sacrifice at half price. 3842 St. Louis.

DINING ROOM SET—8-piece; unused; bargain. 2129 Allen.

DINING ROOM SUITE—Cheap; cash. HARRY DAVIS, 1516 FRANKLIN. (c)

DINING ROOM SET—Walnut; like new; cheap. 3907 Kossuth.

DINING-ROOM SET—1 year old; good condition; reasonable. Atwater 0967. (c)

DINING-ROOM SUITE—9-piece; beautiful; residence. Dealer, 6021 Kingsbury.

DINING ROOM SUITES — $20 to $35. Sloan's, 3908 Washington. (c)

DINING LIVING AND BEDROOM SUITE—Residence, 3711 Gravois. Dealers. (c60)

DINING SUITE—9-piece; cheap for cash. Dealer, 2716 S. Broadway.

DINING ROOM SET—58-inch buffet, round table, 6 chairs, cheap. PR. 6661.

DINING-ROOM SUITE—Rugs, icebox, stove. Colfax 0274R.

DINING-ROOM SUITE—$35; other furniture. 6514 Berthold. Hilland 8873.(c)

DINING-ROOM SET—New 9-piece, $79.50. Weinbaum.

DINING ROOM—8-piece, modern, $18; Wilson heater, $5. 5837A Minerva. (c)

HOUSEHOLD GOODS FOR SALE

OPEN EVENINGS TILL 9 P. M.

HIGH-GRADE USED FURNITURE

OPEN TODAY, 10 TO 4

LIVING-ROOM SUITE—$200 new sample; mohair; bed-davenport suite in taupe, with reversible cushions, moss and hair filled; a rare pickup; $95.

BED-DAVENPORT SUITE—3-pc. overstuffed; late style; $29.75.

BEDROOM SUITE—4-pc. walnut veneer; brand-new; sample; bed, dresser, chiffarobe and Hollywood vanity; latest style; has maple overlay; $50.

BEDROOM SUITE—Includes bed, chest, dressing table, robe, also bench and chair; a real lucky pickup for $45.

DRESSERS—Four, sample walnut; just like new, that would sell for $25 to $35; special $12.50.

DINING-ROOM SUITE—9-pc., maple; red mohair seats; would sell for about $250 new; $90.

DINING-ROOM SUITE—Cost $250 new; only $65; gorgeous 9-pc. set; panel-china cabinet; chairs upholstered seats and backs.

DINING-ROOM SUITE—9-pc., walnut, late style; rare bargain, $40.

BREAKFAST SET—New; $25 value, $12.75; extension table and 4 chairs.

GAS RANGES—$40, late style $9.75

ELECTRIC WASHERS—Rebuilt ..$25

VACUUM SWEEPERS—Rebuilt....$10

ELECTRIC SEWING MACHINES..$10

RADIO—All-electric, $100 new...$25

BEDROOM CHAIRS—$4 value..$1.75

OCCASIONAL TABLE—$10 value.$3.95

PARLOR CHAIRS—$10 value..$3.95

COGSWELL CHAIRS—$25 value.$12.95

PARLOR CHAIRS—Beautiful high back, web bottom, and backs all hand sewed and tacked; moss and hair filled; brand-new $45 samples.....$19.75

BEDROOM SUITE — Exceptional high grade; new modernistic oak; marvelous outfit; would retail for $600. The last word in furniture, $250. All handcarved.

ELECTRIC REFRIGERATORS — 3 factory samples; world's best make; 100% guarantee; at big saving; porcelain in and out. (We cannot advertise make).

MISSOURI FURNITURE AUCTION

North Side of Street — The World's Largest Furniture Auction — 2007-9-11-13-15-17 MORGAN ST. — North Side of Street

OPEN EVENINGS TILL 9 P. M.

Furniture Bargains

METAL BEDS—Full size 75c
DRESSERS—With large mirror..$3.95
MATTRESSES—45-lb. $2.00
PHONOGRAPHS $5.00
DAY-BEDS—Go at $3.95
DAY-BEDS PADS $1.00

LIBERAL CREDIT TERMS

LINCOLN EXCHANGE STORE

2315 OLIVE ST.

DINING ROOM SUITE—10-piece; upholstered chairs; good condition. Lac. 1061.

DRESSERS—$3; buffets, $5; china closets, $5; sideboards, $2.50; combination book cases, $3. Sloan's, 3908 Washington. (c)

EASY WASHER—Also late model Eden; priced for quick sale; investigate. 4957 Delor. Riverside 0704.

ELECTRIC RANGE—Westinghouse, $15. 4519 Marshall av. St. John's Station.(c)

ELECTRIC REFRIGERATORS New, floor samples, 7 cu. ft., 112 ice cubes, original price, $215; sell $179; full guarantee; other bargains unlike locations. Kelvinator, $85. MUlberry 8325, 5701 Pace.

ELECTRIC REFRIGERATOR—Kelvinator, all porcelain; cost $350; sacrifice, $95. Gas range, all porcelain, $10. Phone Avery 2741. (c63x)

ELECTRIC REFRIGERATOR—Servel; like new; porcelain lined; bargain. 4242 Flad. (c)

EUREKA—With attachment, like new; no nonsense. 6042A Waldemar. MUlberry 0384.

FLOOR WAXER—Johnson's; icebox; also dog house. HI. 1844.

FRIGIDAIRE UNITS—$65 up; Kelvinator, large, porcelain, cost $465, sell $180. MUlberry 8325, 5701 Pace.

FRIGIDAIRE—Used, excellent condition; very reasonable. Call LaClede 8071.

FRIGIDAIRE—Hardly used; very reasonable. 5614 Delor. (c)

FURNITURE—Beautiful overstuffed suite, handsome dining and bedroom, rugs, lamps, tables, mirrors, Coxwell chair; other things like new; cheap; dealers; call far or write. 6301 Delmar, Apt. 102, University City.

FURNITURE—Closing out fine lot chiffoniers, $8. Sloan's, 3908 Washington. (c)

9x12 rugs, $3.95; kitchen cabinets, $6; linoleum, 29c sq. yd.; coal ranges, $9.75; open till 8. Pallo, 2921 Olive. (c99)

FURNITURE — Floor samples, breakfast sets, bedroom suites, living-room suites, designs; bargains for cash. Ellerbrake Mfg. Co., 1017 Lucas av.

FURNITURE — Of apartment; like new; sacrifice; must sell; complete outfitted suite; kitchen, rug, everything, $125; separate; dealers, 5521 Cates av.

FURNITURE—Entire contents 5 rooms; reasonable; sell at once; sacrifice. 4714 McPherson av., 36 floor east of DeBaliviere.

FURNITURE—3 rooms, 1st class; will sell part for reasonable price. 382 N. Taylor.

FURNITURE—5 rooms, very cheap; with privilege of renting flat; low rent. 6184 N. Taylor.

FURNITURE—Rugs; sacrifice for cash; moving to 2720 Chippewa. Ivan Furniture Co., 2720 S. Grand bl. (c99)

FURNITURE—3 rooms complete, $75; RCA radio; no dealers. Can rent flat. 4218 Germania. (c)

FURNITURE—Contents of 3 rooms, complete or separate. 3545 Nebraska. Lac. 5348.

FURNITURE—$3000 stock; must sell; bargains. Sun Furniture Co., 4125 Olive. (c)

FURNITURE—Electric range, rugs, mirrors, springs, mattress, shotguns, revolver, 6322 Clayton rd.

FURNITURE — 4 rooms, all or separate; modern apartment; 5539 Cates second south. (c)

FURNISHINGS—Fine grade, to close estate; cheap. St. Charles and Carson sts. (c8)

FURNITURE—For rooming house, 5 beds and springs, 5 rockers, stove. 5219 Cates av. (c)

FURNITURE—Odd pieces, rugs, mattresses, rockers, RCA 20, cheap. 3451 Arsenal.

FURNITURE—Radio, twin beds, piano, grandfather clocks, chairs. FO. 4908. (c83)

FURNITURE—Good condition; sell reasonable. 2218 Tower Grove. PR. 6672. (c62)

FURNITURE—Six rooms, walnut bedroom suite; will sell together or separate. 3111 Union.

FURNITURE—Four rooms. 5879 Theodosia.

FURNITURE—Good for club or rooming house; cheap. LaClede 2900. (c)

FURNITURE—4 rooms, new; cheap. 3455 N. Union bl.

FURNITURE — Bedding, clothing. 4520 Clarkson. (c)

FURNITURE—1077 McCausland; Sunday a. m. or Monday, Sterling 0653.

FURNITURE—Contents or part, 5-room bungalow; no dealers. 6932 Marquette.

FURNITURE—9 rooms; suitable for rooming house; price $250. 1730 Missouri.

FURNITURE—3 rooms, piece or lot; good condition. 1350 California.

FURNITURE—Contents 2 rooms, sacrifice quick sale. Rooms, $13. 1622 S. 13th.

GAS HEATERS—Assortment of used, all makes and sizes at a saving of 50 per cent. PROSSERS 3220 OLIVE ST.

Gas Stoves

GAS RANGE—Cabinet style; nickel and enamel trim; guaranteed to bake; $45 value $4.45

GAS RANGE—Full porcelain; side oven $12.50

BUNGALOW RANGE — Nickel and white enamel trimmed $14.50

LIBERAL CREDIT TERMS

LINCOLN EXCHANGE STORE

2315 OLIVE ST.

GAS STOVES—MARBLEIZED CONSOLE MODEL—BRAND NEW.

Latest style, all porcelain; regular price $50.75; unusual bargain for $29.75 cash. KORNBLUM FURNITURE CO., 4455 Easton.

GAS RANGES—Moore's ranges, ivory and green, new; 40 per cent discount from the regular retail price. South End Hardware Co., 2801 Gravois. PRospect 4044. (c99)

GAS STOVE—SIDE-OVEN, BRAND NEW. All porcelain, regular price, $39.75; unusual bargain for $19.75 cash. KORNBLUM FURNITURE CO., 4455 Easton.

GAS RANGES — $4; combination, $12; bungalows, $23; heating stoves, $3 up; coal and heaters, $1; gas heaters, $8. Sloan's, 3908 Washington. (c)

GAS RANGE—Console model; very latest style; new, very cheap. South End Hardware Co., 2801 Gravois. PRospect 4044. (c99)

GAS RANGES—Quick Meal, side oven; some in white and gray enamel as low as $10 and up. PROSSERS, 3220 OLIVE ST.

GAS RANGE—Ivory and green; all porcelain; brand new, $24.50. Specialty, 3306 Easton; open evenings.

GAS RANGE—Quick Meal, white porcelain, with Lorain regulator; will sell cheap. 6320 Marmaduke.

GAS RANGE—Buck's, bargain; good condition. See at 6205 Ridge.

GAS RANGE—Side oven; $5. Dealer, 2723 Lafayette av. (c)

GAS STOVE—Quick Meal; Lorraine regulator; almost new; quick disposal. Cabany 3392W. (c)

GAS STOVE—Quick Meal; Axminster rug, like new; reasonable. 3517 Hartford. (c)

GAS STOVE—Quick Meal; gray enamel; Lorain oven. 2210 College.

HEATER—WALNUT CIRCULATOR. Large enough to heat two rooms; unusual bargain for $14.75. KORNBLUM FURNITURE CO., 4455 Easton.

HEATING STOVES—All sizes for every purpose; a most complete stock ranging from $4.85 up. PROSSERS, 3220 OLIVE ST.

HEATERS—New walnut circulators; black, used; large selection; lowest prices. Gravois Furniture Co., 2201 Gravois. (c99)

HEATER—Air circulator; sample; Vandeventer Furniture Co., 1041 N. Vandeventer. (c62)

HEATERS—Walnut Circulator and Hot Blast; $3 up. Specialty, 3306 Easton; open evenings.

HEATERS—And warmit circulators; large sizes, $5 up; slightly used. Warehouse, 209 S. Jefferson.

HEATER—Large circulator, walnut, and small Wilson hot blast, like new. 564 Eiler.

HEATING STOVE—Simmons; practically new, 329 Sidney. (c)

HEATING STOVES—Good condition. 1402 Bissell. (c)

HEATER—Circulation, walnut. General Furniture Co., 2909 S. Jefferson av. (c83)

HEATERS—Circulators; $4.95, exclusive. PALLO, 2921 Olive. (c62)

HEATER—Wilson, No. 116; don't call Sunday. 2915A S. Broadway. (c62)

HEATER—Wilson, No. 116; don't call Sunday. 2915A S. Broadway.

FIREPLACE—Complete; walnut; like new; cheap. 6309 Delmar, Apt. 102, University City.

FURNITURE—Closing out fine lot chiffoniers, $8. Sloan's, 3908 Washington. (c)

9x12 rugs, $3.95; kitchen cabinets, $6; linoleum, 29c sq. yd.; coal ranges, $9.75; open till 8. Pallo, 2921 Olive. (c99)

FURNITURE — Floor samples, breakfast sets, bedroom suites, living-room suites, designs; bargains for cash. Ellerbrake Mfg. Co., 1017 Lucas av.

FURNITURE — Of apartment; like new; sacrifice; must sell; complete outfitted suite; kitchen, rug, everything, $125; separate; dealers, 5521 Cates av.

FURNITURE—Entire contents 5 rooms; reasonable; sell at once; sacrifice. 4714 McPherson av., 36 floor east of DeBaliviere.

FURNITURE—3 rooms, 1st class; will sell part for reasonable price. 382 N. Taylor.

FURNITURE—5 rooms, very cheap; with privilege of renting flat; low rent. 6184 N. Taylor.

FURNITURE—Rugs; sacrifice for cash; moving to 2720 Chippewa. Ivan Furniture Co., 2720 S. Grand bl. (c99)

FURNITURE—3 rooms complete, $75; RCA radio; no dealers. Can rent flat. 4218 Germania. (c)

FURNITURE—Contents of 3 rooms, complete or separate. 3545 Nebraska. Lac. 5348.

FURNITURE—$3000 stock; must sell; bargains. Sun Furniture Co., 4125 Olive. (c)

FURNITURE—Electric range, rugs, mirrors, springs, mattress, shotguns, revolver, 6322 Clayton rd.

FURNITURE — 4 rooms, all or separate; modern apartment; 5539 Cates second south. (c)

FURNISHINGS—Fine grade, to close estate; cheap. St. Charles and Carson sts. (c8)

FURNITURE—For rooming house, 5 beds and springs, 5 rockers, stove. 5219 Cates av. (c)

FURNITURE—Odd pieces, rugs, mattresses, rockers, RCA 20, cheap. 3451 Arsenal.

FURNITURE—Radio, twin beds, piano, grandfather clocks, chairs. FO. 4908. (c83)

FURNITURE—Good condition; sell reasonable. 2218 Tower Grove. PR. 6672. (c62)

FURNITURE—Six rooms, walnut bedroom suite; will sell together or separate. 3111 Union.

FURNITURE—Four rooms. 5879 Theodosia.

FURNITURE—Good for club or rooming house; cheap. LaClede 2900. (c)

FURNITURE—4 rooms, new; cheap. 3455 N. Union bl.

FURNITURE — Bedding, clothing. 4520 Clarkson. (c)

FURNITURE—1077 McCausland; Sunday a. m. or Monday, Sterling 0653.

FURNITURE—Contents or part, 5-room bungalow; no dealers. 6932 Marquette.

FURNITURE—9 rooms; suitable for rooming house; price $250. 1730 Missouri.

FURNITURE—3 rooms, piece or lot; good condition. 1350 California.

FURNITURE—Contents 2 rooms, sacrifice quick sale. Rooms, $13. 1622 S. 13th.

GAS HEATERS—Assortment of used, all makes and sizes at a saving of 50 per cent. PROSSERS 3220 OLIVE ST.

HOUSEHOLD GOODS FOR SALE

Living Room

LIVING-ROOM SUITE — 3-pc. overstuffed spring-filled cushion; davenport, club and rocker $12.50

LIVING-ROOM SUITE—3-pc. beautiful blue velour covered $22.50

LIVING-ROOM OUTFIT — 16-pc.; end table, junior and bridge lamps complete, 3-pc. overstuffed bed davenport suite and mattress, velour covered davenport table $32.50

LIBERAL CREDIT TERMS

LINCOLN EXCHANGE STORE

2315 OLIVE ST.

RUG—Taupe and blue, lovely, $25; bookcase, $6. MUlberry 8169.

RUG—9x12, Axminster; fine condition; other furniture. Wabash 1411J. (c)

RUG—9x12, rocking chair, typewriter; cheap. 4929 Geraldine.

RUGS—All kinds and sizes. Empire Carpet Cleaning Co., 3514 Olive. (c83)

RUGS—Two 9x12, $8 each; other furniture; dealers, 3319 Gates av.

RUGS—9x12, $42.50 value, $19.75. Call residence, 3711 Gravois, dealers. (c99)

STOVE—Beautiful mahogany circulator, hot blast, kitchen cabinet; cheap. 1456A Rowan.

SETTEE—Overstuffed, $15; overstuffed rocker, chair, $15 for cash. HARRY DAVIS, 1516 FRANKLIN. (c)

TABLES—Round or square, $2.50; stand tables, 75c; library tables, $2. Sloan's, 3908 Washington. (c)

VACUUM CLEANER—Airway, perfect, with attachments; $15. 4614 St. Ferdinand.

VACUUM—Eureka, with attachment, cheap. Hale, NEwstead 0917. 4211 Easton.

VACUUM—Eureka; like new; $12.50; attachments, Diller, 4865 Calvin, COl. 4345.

VACUUM CLEANER—Western Electric; $12, with attachments and floor polisher; like new; cost $62. 3442A Arlington.

VACUUM CLEANER—Eureka, with attachments; sacrifice, $10. Hiland 4836.

VACUUM—Hoover and attachments, just like new; sacrifice. 1429 Whittier.

VACUUM CLEANER—Eureka. Holland, 1633 S. Broadway. (c99)

VELVET RUG—9x12. Royal Wilton; perfect, $60. 7528 Gannon. (c)

REAL WASHER BARGAINS

Brand-new aluminum tub washers, with balloon rolls; 8-position wringer; while limited quantity last, only $69.50; terms if desired. MEEHAN, 3154 S. Grand. Open evenings. (c26)

WASHER—Electric; all aluminum tub; direct drive; floor sample; very cheap. South End Hardware, 2801 Shaw av. PRospect 4044. (c99)

WASHERS—Electric, used, $19.50; new, from $69.95 to $129.50; repairing on all makes. Rose Sales, 5421 Gravois, Riv. 4104

WASHING MACHINES—1 Maytag, 2 Bluebirds, all in A1 condition; cheap. Sloan's, 1167 Hodiamont. (c)

WASHING MACHINE—Rented 3 months for $6. Hiland 0734. Almstal Mfg. Co. (c30)

WASHER—Aluminum tub, with aluminum agitator; runs like new; real bargain. 3154 S. Grand. (c37)

WASHER—Savage, and dryer, with centrifical wringer; bargain. 3154 S. Grand. (c26)

WASHER—Eden, copper tub; practically new; cheap. Ziegler, 5416 Pennsylvania. (c)

WASHER—Copper tub; like new; $29.50. Ziegler, 5416 Pennsylvania.

WASHER—Eden; perfect; bargain. 3547A Missouri av.

WASHER—Reconstructed, Eden, $20 cash, good running order, Dealer, 1210 Sidney.

WASHING MACHINE—Meadows; 4-speed, late model. 2334A St. Louis.

WASHER—Rebuilt, Eden, $22.50, $22 Bristol av. Overland.

WASHING MACHINE—Used; cheap. 2931 Park.

WASHER—Thor; in good condition, $20; vacuum cleaner, $5. 7313 Manchester.

WASHING MACHINE — Al condition; for mileage chargers. 7909 Manchester.

WASHER—Easy, copper vacuum; good; $45. 6003 Clemens, first west.

WASHER—Electric, Easy vacuum cup, savaus tub, Bigelo. 4545 Gravois. (c)

WICKER SUITE—4-piece, and other odd pieces; some make full size beds; all like new; cheap; open till 9 p. m. Sloan's, 1167 Hodiamont.

YUMA HEATER—No. 22, like new; $10. 6507 Marmaduke.

CONTENTS — Or part of 5-room flat, including Kelvinator; no dealers; will sacrifice. 3431 Arsenal.

Furn. Houses and Flats for Sale

COTTAGE FOR SALE

6810 Arthur av.; 5 rooms, modern; completely furnished; $3500.

DELMAR, 5467—Nicely furnished eight-room apartment, 2 bedrooms rented; leaving city, rent $25 month; bargain.

GILMORE, 5266—5 rooms, furnished; garage; streets paved; price $2700.

SEWING MACHINES

ADJUST all makes sewing machines in the home, $1. White Sewing Machine Co., 1005 Pine. MAin 1338. (c8)

CONSOLE—Electric; built-in motor; like new $29.50. Singers, electric, special, used; only $15. Steiner-Schwartz, 2600 N. 14th st.

SEWING ROOM SUITE—Overstuffed; almost new; a bargain. Dealer, 2723 Lafayette av. (c)

LIVING, DINING AND BEDROOM SUITES —Residence, 3711 Gravois, dealers. (c60)

LIVING ROOM SET—3 pieces, $35; bargain. 5733 Kingsbury pl., 2d fl., west.

LIVING ROOM—Taupe rose, overstuffed, $50; rug; dealers. 5219 Cates av. (c)

LIVING ROOM—Dining, kitchen furniture, good condition. 4068 Lee. COl. 8804J.

LIVING-ROOM SUITES — $20 to $45. Sloan's, 3908 Washington. (c)

LIVING-ROOM—Mahogany dresser, fine condition; bargain. 1323 Semple. (c)

OFFICE DESK — Mahogany; Wal-type writer desk, oak office tables, office chairs at 50 per cent discount. PROSSERS, 3220 OLIVE ST.

ORIENTAL RUGS—20; new, 10x14, and smaller, $3 up. 2506 S. Jefferson. (c57x)

ORIENTAL RUGS—5; new, 9x12, 8x11, etc., cheap. Dealer, 2334A St. Louis.

OVERSTUFFED SUITE—Mohair; kitchen cabinet, day-bed; cheap. 4361 Evans. (c)

QUICK MEAL STOVE—And some furniture. CAb. 7872. (c)

RANGES—Gas, coal, bungalow and combinations; all delivered and guaranteed; heaters of all kinds, cheap for cash. Big sale now; open till 9 p. m. Sloan's, 1167 Hodiamont.

RANGE—Combination, Quick Meal, blue enamel, floor sample, 50 per cent discount. Open Monday and Saturday night until 8 p. m. Evendier Hardware Co., 1018 Cass. (c2)

RANGE — Quick Meal combination, $15; superior, $20; Charter Oak, $35; all kinds of stoves cheap, for cash. HARRY DAVIS, 1516 FRANKLIN. (c)

RANGE—Quick Meal; gas range, white; cost $183, like new; must sell, $45. 4333 Wilcox av. (c)

RANGE—Combination, Quick Meal; high oven; cheap. Bargain St. Louis. (c)

RANGE—Combination, Quick Meal; high oven; cheap. Bargain St. Louis. (c63x)

RANGE—Porcelain, cream and green; never used; $39. Warehouse, 201 S. Jefferson. (c)

RANGES—Coal, used, $15; combination, $15. Wagner's, 201 S. Jefferson. (c)

REFRIGERATOR CABINETS—For household mechanical refrigeration; various sizes; reasonable price. SANITARY DISTRIBUTING CO., 3842 Market st.

REFRIGERATOR—Alaska; Simmons single bed, springs and mattress; kitchen cabinet; upholstered chairs; Edison phonograph, 207 Roberts. ATwater 390.

REFRIGERATOR—Electric, large double doors, $79.50; new, $2304 North Market; dealer.

REFRIGERATOR—General Electric; medium size; $240. 1446A Collins, Richmond Heights.

REFRIGERATOR—Westinghouse, porcelain, practically new; 2-cubic capacity, 10½ cubic feet. 32 Lake Forest. (c)

REFRIGERATOR—Servel; cost $275; will sell reasonable. Dealer, 7313 Manchester.

ROCKERS—$1.50; chairs, 50c; settees, $150. Sloan's, 3908 Washington. (c)

RUGS—Two beautiful Karnak rugs, regular $100 values; bedroom set and breakfast room set, by private individual. FOrest 4830 Sunday or Monday morning for appointment.

RUGS—Good; reasonable. Chicago Carpet Cleaning, 3829 Finney. NEwstead 1457.

RUGS—Axminster, 9x12, beautiful pattern, $19.50; were $35; some velvet, $9.50. Warner's, 201 S. Jefferson. (c)

RUGS—Beautiful Axminsters and velvets; also furniture; cheap; dealers. Call immediately, 6301 Delmar, Apt. 102.

RUGS—All sizes, new; sacrifice for cash; moving to 2720 Chippewa. Ivan Furniture Display, 3807A S. Grand bl. (c)

RUGS—9x12, $5, real buys. Vanderventer Furniture Co., 1041 N. Vandeventer.(c60)

RUGS—11x15, $13; 9x15, $12; runners, 20c yard. Dealer, 4361 Evans.

HOUSEHOLD GOODS WANTED

Furniture Wanted Badly

Also rugs, carpets and household goods of all kinds. We pay the highest prices. MISSOURI AUCTION CO. GArfield 6222. Sunday and eves., CAb. 3294, FOrest 8852. (c81)

ANDIRONS Wtd.—Furniture, carpets, contents final settlings, any amounts, need goods badly; best prices. Schoeber, CHestnut 5394. (c8)

BEDS Wtd.—Furniture, stoves; highest prices paid. Riverside 4835.

BEDS Wtd.—Furniture of all kinds; good prices. FOrest 0843. (c62)

BEST prices paid for furniture and pets. Wolff, GArfield 6932. (c62)

BOOKCASES—Sectional. Evergreen 4838. (c)

BREAKFAST SET Wtd.—Also secretary. 4008 Gratiot st., city.

FURNITURE Wtd.—Large or small lots; best buy. O'Toole, CAb. 5438J.

FURNITURE Wtd.—Large or small lots; best prices. JEfferson 4290.

FURNITURE Wtd.—Bad; will pay highest prices. Franklin 2304. (2)

FURNITURE Wtd.—Any amount; best cash prices. DElmar 1223.

HOUSEHOLD GOODS Wtd. — Furniture, rugs, contents flats, dwellings; assortments. Sun Furniture Co., Franklin 7383. (c56)

HOUSEHOLD GOODS Wtd.—Oriental rug for room 15x17; state lowest cash price. Box R-236, Post-Dispatch.

HIGHEST prices paid for good used furniture. Phone CAbany 3268.

MUSICAL

MUSICAL WANTED

CASH paid for secondhand musical instruments. TONY PLACHT, 1001 Pine.

GUITAR Wtd.—Concert size; Martin or Gibson. Box R-347, Post-Dispatch.

PAY cash or trade radio for player piano. LaClede 1120.

PIANO Wtd.—To buy used Steinway, Grand or other high-grade piano for cash; state price. L. Marfield, Hutchinson, Kan. (c65)

PIANO—Wtd.; studio upright by student of limited means; terms if possible. Box R-114 Post-Dispatch.

PIANO Wtd.—Good used upright; must be small size. 3422 Virginia av.

PIANOS—Wtd.; pay cash. 2304 Kienlen. Evergreen 4015. (c)

PIANO Wtd.—Upright; state price and particulars. Box R-308, P.-D.

USED STEINWAY Wtd.—Good condition; cheap. Franklin 1304.

MUSICAL FOR SALE

Musical Employment

BOYS and girls to organize Peter Pan ukulele club. CAbany 2122. (c)

GIRL saxophone, cornet and banjo players; professionals or first-class amateurs; for audition. Call between 1 and 5, DEmar 0451. (c)

GIRL MUSICIANS—To practice with orchestra. GR. 7893. (c99)

Musical Instruction

ACCORDION taught in 20 lessons, guaranteed. La Pierre, 4339 Shaw. GRand 3849J (c99)

BEGINNERS—Private lessons, 75c, piano, banjo, violin, mandolin, guitar; instruments on time or cash. 3125 S. Jefferson. (c99)

COLORED ragtime jazz piano teacher; improvising orchestration. JEf. 1436.

MUSIC INSTRUCTIONS—On all instruments given. 3099D Olive. Prof. Dallmer

PIANO FORTE—Classical; appro

SUNDAY, OCTOBER 11, 1931.

TGAGE BANK PLAN ORSED IN MICHIGAN

achusetts and New York ards Commend National Association's Action.

plan for a central mortgage to rediscount real estate ges, proposed at the Nation sociation of Real Estate at its May convention, ha ndorsed by one state associa onvention and the associa has been commended fo ng this plan to public atten two others.

entral mortgage bank pro would permit the rediscount soundly financed mortgages ban homes through regional nch banks, thus providing a to convert mortgage paper sh which is not now avail

olutions have been passed by assachusetts Association o Estate Boards, the New Yor Association of Real Estate and the Michigan Real Es sociation.

Michigan resolution calls th m of financial reconstruction f paramount importance. It ely indorses the principle ating a central mortgage or some other agency for the ounting of mortgages on n a safe and sound basis."

Massachusetts resolution that the association "com the study being made by National Association of Real Boards of the proposal for tral mortgage bank of redis for first mortgages on

New York State Association ended the national associa for "giving consideration to uestion of creating a centra age bank to meet the situa which confronts the country hat we give assurances of our y co-operation in making t udy and in the attempt to this problem of great im nce."

LING PROPERTY SALES Y YECKEL, EARICKSON & CO.

ckel, Earickson & Co., Inc., r the following sales: 4922 Up treet, a "Sunshine Home," to h and Sophia-Gutjahr; 3650 ta street, a brick cottage, to erick Kralik; 4318 North New avenue, a bungalow, to James d Martha J. Murphy; 5507 ngham avenue, a brick bun y, to Oscar C. and Annie n, and 2624-26 Missouri ave a double flat, to Henry and Schermann. The company unces that a unit of "Sunshine es" is nearing completion in 100 block of Wanda avenue.

F-POLLACK CO. ANNOUNCES EVERAL RESIDENCE SALES

e Wolf-Pollack Real Estate nnounces the following sales 6 Pershing bl., six-room bun , to Matilda Mehan; 5 Caroline street, corner of nia, consisting of store and flats, to Henry Barckers. 0 Aubert avenue, 9-room brick ence, to Dora Huber. 06 Park avenue, two-story residence to Steve Islik. 9 Finney, nine-room house, to es Forbey. 19 Pendleton avenue, two frame house, sold to Mar

A'S INDEPENDENCE DAY

bration Quiet With Many Watching World Series Score.

Associated Press. AVANA, Oct. 10.—One hun and ten prisoners of the Isle Pines prisons received commu ons today as Cuba observed its -third independence day. spapers printd ancient photo hs of Carlos Manuel de Ces , first President of Cuba, who the uprising in October, 1868, h opened the futile 10 years' for independence. here were no firecrackers, no ary parades and general fes y that, in the past, have fea d the island's fourth of July greater part of the people ed at home, or stood in front coreboards watching the last e of the world's series in St is.

N D. JR., ON PACK HORSE

es Trip Through Wilderness of Grand Teton National Park.

Associated Press. ACKSON Wyo., Oct. 10.—John kefeller Jr., made a trip by k horse through some of the erness of Grand Teton Na al Park today.

ockefeller is sponsoring a plan ive the Federal Government a area in the Jackson Hole re which will be permitted to re to a primitive wilderness. With wife, Rockefeller was the guest Sam Woodring, superintendent Grand Teton Park. He was pected to go from the park to ter Ida., leaving Victor tomor by train.

rain Hits Auto; Driver Hurt.

ohn M. Geyer, a carpenter, 6135 el avenue, suffered a skull in e and broken ribs yesterday n his automobile rolled back rd down an incline on to the souri Pacific Railroad tracks at nchester and Sulphur avenue was struck by a Kirkwood ac mmodation train. He had crossed tracks and stopped to wait f street car to pass.

Index To Classified Advertisements.

In This Section:

	Page
Agents—Men	3
Board	4
Business Cards	1
Business for Sale	5
Business Opportunities	5
Canvassers & Solicitors—Men	3
Children Wanted—to Board	5
General Announcements	1
Help Wanted—Men and Boys	3
Help Wanted—Women, Girls	4
Lost and Found	1
Motor Bus Travel	1
Partners	3
Personal	1
Professional	2
Rooms	4
Roommates	5
Rooms Wanted	5
Salesmen	3
Salesmen Wanted	4
Situations Wanted	3
Special Notices	1

Marriage Licenses Births Recorded Burial Permits

MARRIAGE LICENSES.

Barry A. Sachs, 536 Rosedale.
Mary E. Warren, St. Louis County.
Otto Hamilton, 1253 Carr.
Mary Mae Binion, 1428A Biddle street.
Virgil Wood, Jefferson City.
Mary Wood, 4470 West Belle.
William McCaslin, 4628A Louchborough.
Audrey Agnes Gray, 5241 Cote Brilliante.
Joseph Barton, 1957 Arsenal.
Eva Gosch, 3854 Koeckisko.
Edward Bezek, 3354 Koeckisko.
Frank Bezek, 2235 Mullanphy.
Mary Bezek, 3516 Paze.
Ralph Bowen, 4028A Warren.
Ruth Brown, 1400A Benton.
Harold Brown, 3521A Arsenal.
Bessie Brown, St. Louis, Mo.
Harry Beck, 4657 Dahlia.
Rose Beck, 3342 Oregon.
Frank Bauer, Denver, Colo.
Mary Bauer, St. Louis County.
Edward Bauer, 4400 Washington.
Ruth Bauer, 3966 Lindell.
Ralph Bell, St. Louis.
Ella Bell, St. Louis.
Louis Bell, 1428 N. 18th st.
Frank Bell, 3965 Sidney st.
Ruth Bell, 6820 Michigan.
Ralph Robert Bell, St. Louis.
Ruth Bell, St. Louis County.
Ralph Bell, 1722 Taft, N. Y.
Sophia Bell, 1722 Nicholson.
Ralph Bell, 1722 Taft.
Grandie City.
Ralph Bell, 5801 Paze.
Ralph Bell, 5801 Cote Brilliante.

BIRTHS RECORDED.

Boys.
Mrs. 5502A Chamberlain.
Mrs. 6124 Shaw.
Mrs. 6124 Columbia.
Mrs. 4039A Oregon.
Mrs. 4039 Taylor.
Mrs. 3404 Lucille.
Mrs. 4028 Cleveland.
Mrs. 1400 Berthold.
Mrs. 3248 Cass.
Mrs. 4506A Cleveland.
Mrs. 1826 S. 11th.
Girls.
Mrs. S. 3d.
Mrs. 1015 Louisa.
Mrs. 5501 Howard.
Mrs. 1400 Benton.
Mrs. 3514 Missouri.
Mrs. 4028 Mullanphy.
Mrs. 4018 Lasalle.
Mrs. 3340 Nebraska.
Mrs. 1400 Benton.
Mrs. Manchester, Mo.
Mrs. 1826 S. 11th.

BURIAL PERMITS.

Mrs. 2308 Pine.
Mrs. 2406 Cherokee.
Mrs. 1804 Warren.
Mrs. 3531 Laclede.
Mrs. 5929A Minerva.
Mrs. 2727 Goethe.
Mrs. 4720 Scoshio.
Mrs. 2724 Alabama.
Mrs. 1808A Kennett.
Mrs. 1707 7-th.
Mrs. 5317 Arlington.
Mrs. Texas, Mo.
Mrs. 4028A Goodfellow.
Mrs. 2708 9th.
Mrs. 5514 Pershing.
Mrs. 2708 Dodier.
Mrs. 3240 Dakota.
Mrs. 2141 Victoria.
Mrs. 4720 Scoshio.
Mrs. 5909A Colonado.
Mrs. 2515 S. 4th.
Mrs. 2707 St. Louis.
Mrs. 4028A Miller.
Mrs. 1120 S. 10th.
Mrs. 4720 Garfield.
Mrs. 4028A Goodfellow.
Mrs. 5939 Onida.

291 Births; 183 Deaths.

There were 291 births and 183 deaths in St. Louis last week. Two persons died of trouble, 24 of cancer, 14 of tuberculosis, 14 of Bright's disease, 9 of apoplexy, 9 of all-other nervous system, 7 of violence and 5 of diabetes. There were 3 suicides, 1 homicide and 2 accidental deaths, 3 of which were caused by automobiles.

CEMETERIES

OAK GROVE
THE CEMETERY UNUSUAL
MAUSOLEUM
Temporary Tomb
Chestnut 8331.(c62)

CEMETERY LOTS

Two 7-grave, Valhalla Cemetery, No. 10, GR. 2441W. (c99)
Two 7-grave, Valhalla, 12-grave lots; reasonable. Riverside 0569.
Two LOTS—6 or 12 grave, Lake View; reasonable, Franklin 0723. (c99)
Two Choice 6-grave; New Cemetery. Choice 2878R. (c99)
Two Lots, Memorial Park, Webster Groves 2855. (c)
Choice section at Oak Grove Cemetery, Box Y-105, P-D.
CEMETERY—Choice lots; Calvary. COlfax 0229.
Two 6-grave lot; fine location; reasonable. 88, Peter 80 Morgan and Ford rd.

DEATHS

BRENNECKE.—Entered into rest Oct. 10, 1931, at 4:30 p. m., beloved husband of Lauren and Roy dear son, grandfather and brother.

Arthur J. Donnelly's parlors, Walsh street, until Monday, Oct. 12. Interment at Fred- (c)

GRANT.—In Cedar Rapids, Ia., on Saturday, Oct. 10, 1931, Miss Kate Crane, beloved sister of Jeannie Osborn Riley of St. Louis. Time of funeral



Established 1889

MULLEN SERVICE
COSTS NO MORE

Relieves you of all details. Our experience and reputation assures those who love the best of care.

5165 Delmar Bl.
FOrest 0877
Private Ambulance Service

Central

CENTRAL UNDERTAKING CO.
1841 Cass 5401 Grand
CEntral 4774 Riverside 0707

JOHN P. COLLINS & BRO.
928 N. Grand JEfferson 0550

North

Theo. W. Beiderwieden
1936 St. Louis Ave. CEntral 8687-8689

CULLINANE BROS.
Established 1883
1710 N. Grand FRanklin 1192

WM. M. SCHUMACHER
4834 Natural Bridge EVergreen 7084

GEO. E. MAHLER
4725 St. Louis EVergreen 7084

EDW. F. HOWARD & SONS
4212 St. Louis COlfax 8400

WM. F. PASCHEDAG
2825 N. Grand Lindell 2142

JOHN A. GENTEMAN UND. CO.
5077 Durant Av. MUlberry 2302

STROOT & CARROLL
4600 Natural Bridge COlfax 6341

SUEDMEYER & SONS
3934 N. Twentieth TYler 0212

JOSEPH J. QUINN
1522 N. Grand FRank. 1142
1389 N. Union FOrest 7547

South

WACKER-HELDERLE U. & L. CO.
2331 S. Broadway Victor 210-17
3634 Gravois Av. LAclede 7575

KRIEGSHAUSER MORTUARIES
4228 S. King-highway, Riv. 6360
4104 Manchester. FR. 5922

Southern Undertaking Co.
6320 S. GRAND RIVERSIDE 0149

JOHN M. CLEMENT
2217 S. Grand FProspect 5688

ALBERT TRAUBE
1819 Russell Victor 1745

ZIEGENHEIN BROS.
2623 Cherokee FProspect 0218

JOHN L. ZIEGENHEIN & SONS UND.
Res., GRand 7786 Business DElmar 0500

THOS. J. FINAN
1519 S. Grand GRand 6790

KUTIS

West

Alexander Service
Takes Care of Every Small Detail

Alexander & Sons
Funeral Chapel
6175 Delmar Blvd.

CULLEN & KELLY
Chapel 1416 N. Taylor FRanklin 0130
4524 Easton DElmar 0689

Harrigan & Sheahan Und. Co.
Established in 1884
4415 Washington. JEff. 9068

C. R. Lupton & Sons,
MORTICIANS

COLORED

AMERICAN FUNERAL HOME
3444 Pine JEfferson 5338

CLARK YOUNG
4400A Kennerly FRanklin 6480

GATES FUNERAL HOME
4107 Finney NEwstead 2000

DEATHS

BRENNECKE, ALBERT F.—Aged 57 years, entered into rest on Thursday, Oct. 8, at 12:45 p. m., at residence, 2925 Vest avenue, dearly beloved husband of Emma Brennecke (nee Eckert), dear father of Mrs. G. Bogeman and brother of Mrs. Alfred Eckert and Mrs. H. C. Grawe, Mrs. George Groeteke and our dear father-in-law, grandfather, brother-in-law and uncle.

Funeral Monday, Oct. 12, at 2 p. m., from William F. Paschedag's chapel, 2825 North Grand boulevard, to Valhalla Crematory. Please omit flowers. Deceased was a member of North St. Louis Frie Gemeinde and Apoll) and Norweg singing Society.

DRUSS, MARY—Of 214 St. George street, on Thursday, Oct. 8, 1931, 1 p. m., dear wife of George Druss, dear mother of Josephine Sovak and Joseph Druss, our dear mother-in-law and grandmother.

Funeral from Wacker-Helderle chapel, 2333 South Broadway, Monday, Oct. 12, 8 a. m., to Assumption Church, thence to SS. Peter and Paul's Cemetery.

ELLIOTT, ALICE A.—On Saturday, Oct. 10, 1931, at Asheville, N. C., wife of the late John F. Elliott, mother of Mrs. A. Rogers, Mrs. M. C. Finley, Mrs. Ralph Williams of California, F. G. and F. H. Elliott.

Funeral from Emanuel Baptist Church, 5850 Cates avenue, Tuesday, Oct. 13, 2:30 p. m. (c)

FAIRCHILD, GEORGE H.—Of 5012A Devonshire avenue, on Thursday, Oct. 8, 1931, beloved husband of the late Mary J. Fairchild and dear father of George O., William E. and Fred T. Fairchild and the late Margaret Woodland our dear brother, father-in-law and grandfather.

Funeral from Peetz funeral home, Lafayette avenue and Longfellow boulevard, on Monday, Oct. 12 at 2 p. m. Interment Memorial Park. Deceased was a member of Division 327, B. of L. E. (c)

FALLERT, LAWRENCE F.—Of 2740 Papin street, entered into rest Oct. 8, 6:20 p. m., beloved husband of Sophie Fallert (nee Handleider), dear father, brother, father-in-law, grandfather, uncle and great-grandfather, at the age of 70 years.

Funeral from Schnur's funeral home, 3125 Lafayette avenue, Monday, Oct. 12, 1:30 p. m., to St. Nicholas Church. Interment Calvary Cemetery.

Ste. Genevieve (Mo.) papers please copy. (c)

FITZGERALD, SARAH (nee Hargrove)—On Thursday, Oct. 8, 1931, 8 p. m., beloved wife of the late Robert J. Fitzgerald, dear mother of John and Robert J. and the late William E. Fitzgerald, sister of Mrs. M. J. O'Brien, Mrs. C. E. Tuelis, Mrs. Edward Hill, Mrs. Frank Fanning and Patrick Hargrove, sister-in-law of Lieut. M. J. O'Brien.

Funeral from residence, 3919 Flad avenue, on Monday, Oct. 12, at 8:30 a. m., to St. Margaret's Church. Interment Calvary Cemetery. Deceased was a member of St. Ann's Sodality of St. Margaret's Parish.

GERSHENSON, DORRIS—On Saturday, Oct. 10, 1931, beloved wife of Morris Gershenson, fond mother of Norleen and Geraldine Gershenson and dear daughter of Elias and Mollie Molloff, and sister of Ben, Celia and Evelyn Molloff.

Funeral from Berger chapel, 4715 McPherson, Sunday, Oct. 11, at 3:30 p. m.

GRAF, OTIS H.—Entered into rest on Saturday, Oct. 10, 1931, at 6:25 p. m., dear husband of Helene Fleming Graf, son of Anna D. Graf and brother of Lenard W., Charles W. and Fred H. Graf.

Notice of funeral later.

HASSEL, RAYMOND JR.—Entered into rest Oct. 9 1931, beloved son of Raymond and Alberta Hassel (nee Groom) and grandson, at the age of 4 years.

Funeral Monday, Oct. 12, at 10 a. m., from Fendler funeral parlor, 7819 Michigan avenue. (c)

DEATHS

HEBBEKER, JOSEPH N.—On Saturday, Oct. 10, 1931, at 6:30 a. m., beloved husband of Ella Leeper Hebeker (nee Claim), dear brother of Mrs. Charles Lawson, Mrs. James P. Power, Mrs. Louis Wanthrall, Jacob, William, Charles and John, our dear brother-in-law and uncle.

Funeral from Leidner's chapel, 2223 St. Louis avenue, Tuesday, Oct. 13, at 1:45 p. m. Interment at Old Picker Cemetery.

HENDERSON, EDWARD F.—Entered into rest on Saturday Oct. 10th, 1931, beloved husband of Anna Henderson (nee Harrington), dear father of Paul, Mrs. Margaret Russell, Mrs. Adele Hatch, Catherine, John, Joseph, Francis and Ann Henderson.

Funeral Tuesday, Oct. 13, 8:30 a. m., from W. A. Stock funeral home, 2117 East Grand bl., to Holy Name Church. Interment Calvary Cemetery.

JABLONSKI, EVA—Entered into rest on Thursday, Oct. 8, at 4:10 p. m., beloved wife of John Jablonski, dear mother of Mrs. Adam Shortz, Mrs. Stanley Pomorski (nee Jablonski) and Joseph Jablonski.

Funeral from Central funeral parlors, 1841 Cass avenue on Monday, Oct. 12, 8:30 a. m. to St. Stanislaus Koska Church. Interment Calvary Cemetery. (c7)

JOHNS, GEORGE W.—Of 1132 Talmadge avenue, entered into rest Friday, Oct. 9, 1931, dear husband of Leora F. Johns (nee Bajay), dear father of Clyde, Bert, Otto, George, Theodore and Harry Johns, dear son of Mary Johns (nee Wade), our dear brother, father-in-law, grandfather and uncle.

Remains will be forwarded from Kriegshauser chapel, 4104 Manchester avenue, on Monday, Oct. 12, at 10 a. m. Interment Valhalla Cemetery. (c7)

KEMPF, LULU (nee Blaney)—At Poughkeepsie, N. Y., beloved daughter of Mrs. E. J. Blaney, dear sister of Charles, Raymond and George, Mrs. Eleanor Spackman and Mrs. Ruth F. Fanning of Detroit, Mich. Otto, George, Theodore and Harry Johns, dear son of Mary Johns (nee Wade), our dear brother, father-in-law, grandfather and uncle

Remains will be forwarded from Kriegshauser chapel, 4104 Manchester bl., on Tuesday, Oct. 13 at 8:30 a. m., thence to St. Alphonsus Church. Interment Calvary Cemetery. A member of Married Ladies' Solidity of St. Alphsius Church and dear Ann's Sterbeck, Rose.

NEWTON, FRED R.—Of 4347 Norfolk av., suddenly, on Friday, Oct. 9, 1931, at 4:30 p. m., dear husband of Sylvia Newton (nee Sweet), dear father of Mrs. Virginia Newton, our brother, brother-in-law and uncle.

Funeral from Kriegshauser's new funeral home, 4228 South Kingshighway boulevard, on Monday, Oct. 12, at 1:30 p. m. Interment Festus, Mo. Motor. A member of Iron Workers' Union, Local No. 396.

NIEBERG, CHARLES R.—Entered into rest Saturday, Oct. 10, 1931, 5 a. m., husband of Selma (nee Meyer), father of Carl, Edwin and Esther, at the age of 52 years.

Funeral Monday, 2 p. m., from the Beiderwieden chapel, 1936 St. Louis avenue, to Bethlehem Cemetery. Deceased was a member of Concordia Aid Association, Branch No. 10. Funeral private.(c)

OWENS, MARY E. (nee Pfeiffer)—Entered into rest on Thursday, Oct. 8, at 12 noon, at Uhlenhuth's sanitarium, dearly beloved wife of Jerome A. Owens, dear mother of Loretto and Ruth Owens.

Remains will arrive at Union Station, 8 a. m. Monday, Oct. 12, thence to Immaculate Conception Church, Maplewood. Interment Calvary Cemetery, Crogban service.

PALECEK, ——, beloved son of Frank and Jennie Palecek (nee Lexa), dear brother of Lewis, Edward, Joseph, William, Mrs. Ida and Elsie Palecek, dear brother-in-law, uncle and nephew.

Funeral Tuesday, Oct. 13, 2 p. m., from Mogdell parlors, 3707 Gravois and Allen avenue, to New Picker Cemetery. Member of Lincoln Lodge, J. T., No. 52. (c)

PALADYTZ, MIKE—Entered into rest on Friday, Oct. 9, 1931, at 9 a. m., dearly beloved husband of Regina Pavlovitz (nee Pretz), and our only brother-in-law and uncle, in his forty-fifth year.

Funeral from family residence, 3725A Gravois avenue, on Sunday, Oct. 11, at 2 p. m. Interment at St. John Nepomuk Church at 3:30 a. m. Interment at SS. Peter and Paul's Cemetery.

Deceased was a member of the German-Austrian Society and Quick Meal Mutual Aid.

PESCHKE, GEORGE R.—Of 4729 Goethe avenue, on Wednesday, Oct. 7, 1931, at 9:15 a. m., beloved husband of Bertha A. Peschke and our dear father, father-in-law and grandfather, in his eighticth year.

Funeral was held at Walker-Helderle chapel, 3634 Gravois avenue, Friday, Oct. 9, 10:30 a. m., to New St. Marcus Cemetery.

MARSINA, ROSE LAGO—Entered into rest on Saturday, Oct. 10, 1931, at 9:25 a. m., beloved wife of the late Lorenzo Marsina, dear mother of Mrs. Louis Lehmann and Mrs. Irvin Stahl, our dear sister, grandmother, aunt and mother-in-law.

Funeral from Arthur J. Donnelly's funeral parlors, 3848 Lindell bl., on Tuesday, Oct. 13, at 8:30 a. m., to St. Charles Borromeo Church. Interment in Cavalry Cemetery. (c)

MUELLER, TILLIE—5525 Botanical av., on Saturday, Oct. 10, 1931, at 5:50 p. m., dear wife of the late Bernard Mueller, dear mother of Mrs. Mary Hempen, Mrs. Tillie Luebbers, Mrs. Annie Bunten, Mrs. Margaret Luebbe, Herman, John, Bernard, George, Joseph and Theodore Mueller, dear sister, grandmother, great grandmother, mother-in-law and aunt.

Funeral from Kriegshauser's new funeral home, 4228 Kingshighway bl., on Tuesday, Oct. 13 at 8:30 a. m., to St. Aloysius Church. Interment Calvary Cemetery. A member of Married Ladies' Solidity of St. Aloysius Church and dear Ann's Sterbeck, Rose.

NEWTON, FRED R.—Of 4347 Norfolk av., suddenly, on Friday, Oct. 9, 1931, at 4:30 p. m., dear husband of Sylvia Newton (nee Sweet), dear father of Mrs. Virginia Newton, our brother, brother-in-law and uncle.

Funeral from Kriegshauser's new funeral home, 4228 South Kingshighway boulevard, on Monday, Oct. 12, at 1:30 p. m. Interment Festus, Mo. Motor. A member of Iron Workers' Union, Local No. 396.

NIEBERG, CHARLES R.—Entered into rest Saturday, Oct. 10, 1931, 5 a. m., husband of Selma (nee Meyer), father of Carl, Edwin and Esther, at the age of 52 years.

Funeral Monday, 2 p. m., from the Beiderwieden chapel, 1936 St. Louis avenue, to Bethlehem Cemetery. Deceased was a member of Concordia Aid Association, Branch No. 10. Funeral private.(c)

OWENS, MARY E. (nee Pfeiffer)—Entered into rest on Thursday, Oct. 8, at 12 noon, at Uhlenhuth's sanitarium, dearly beloved wife of Jerome A. Owens, dear mother of Loretto and Ruth Owens.

Remains will arrive at Union Station, 8 a. m. Monday, Oct. 12, thence to Immaculate Conception Church, Maplewood. Interment Calvary Cemetery, Crogban service.

PALECEK, ——, beloved son of Frank and Jennie Palecek (nee Lexa), dear brother of Lewis, Edward, Joseph, William, Mrs. Ida and Elsie Palecek, dear brother-in-law, uncle and nephew.

Funeral Tuesday, Oct. 13, 2 p. m., from Mogdell parlors, 3707 Gravois and Allen avenue, to New Picker Cemetery. Member of Lincoln Lodge, J. T., No. 52. (c)

PALADYTZ, MIKE—Entered into rest on Friday, Oct. 9, 1931, at 9 a. m., dearly beloved husband of Regina Pavlovitz (nee Pretz), and our only brother-in-law and uncle, in his forty-fifth year.

Funeral from family residence, 3725A Gravois avenue, on Sunday, Oct. 11, at 2 p. m. Interment at St. John Nepomuk Church at 3:30 a. m. Interment at SS. Peter and Paul's Cemetery.

Deceased was a member of the German-Austrian Society and Quick Meal Mutual Aid.

PESCHKE, GEORGE R.—Of 4729 Goethe avenue, on Wednesday, Oct. 7, 1931, at 9:15 a. m., beloved husband of Bertha A. Peschke and our dear father, father-in-law and grandfather, in his eighticth year.

Funeral was held at Walker-Helderle chapel, 3634 Gravois avenue, Friday, Oct. 9, 10:30 a. m., to New St. Marcus Cemetery.

QUINLAN, MARY E.—Of 5246 Ridge avenue, on Saturday, Oct. 10, 1931, dear sister of Mrs. John W. Williamson, L. M., and William P. Quinlan, our dear sister-in-law and aunt.

Funeral from the William Ambruster chapel, 4234 Manchester avenue, Monday, Oct. 12, at 9:15 a. m., to Mark's Church. Interment Calvary Cemetery.

RIPPER, LOUISA S. (nee Loewenstein)—Of 6429 Michigan avenue, entered into rest on Thursday, Oct. 8, 1931, at 7 p. m., aged 58 years, beloved wife of John A. Ripper, dear sister of Mrs. Ben Kolbenschlag, our dear sister-in-law and aunt.

Jewish Evangelical Church Ladies' Aid Society.

Funeral Monday, Oct. 12, at 2 p. m., from the Southern undertaking parlors, 6922 S. Broadway.

Deceased was a member of the Caronde-German Protestant Ladies' Aid Society and Venus Chapter No. 153, O. E. S. (c)

SANGUINET, J. O'NEILL—Suddenly at Springfield, Mo., on Thursday, Oct. 8, 1931, beloved husband of Ruth Sanguinet (nee Voorhis), son of Edith O'Neil and the late Lucian C. Sanguinet, brother of the late Lucian P. and Edith, Emily, Frances, Blanch, Burneth and Delbert Sanguinet, dear uncle of Josephine, stepfather of Mrs. A. C. Walter and Robert Case.

Funeral from family residence, 30 Blakemore pl., Monday, Oct. 12, 8:30 a. m., to Notre Dame Church, thence to Calvary Cemetery. (c)

SCHIRA, JULIUS—Suddenly at Hot Springs, Ark., Saturday, Oct. 10, 1931, our dear brother-in-law and uncle, in his sixty-fifth year.

Funeral from Walsh's chapel, Oct. 13, 3:30 p. m., from the George L. Pleitsch chapel, 5966 Easton avenue, to Bellefontaine Cemetery. Remains will arrive Monday, Oct. 12, 9 a. m. (c)

SCHMIDT, HENRY J.—2825 Winnebago, baileys in Illinois, suddenly, on Saturday, Oct. 10, 1931, at 2 a. m., beloved husband of Elizabeth Schmitt (nee Stahl), dear father of Frieda A. Luchtmann (nee Schmitt), and Arthur R. Schmitt, our dear brother, brother-in-law, father-in-law, grandfather and uncle.

Remains in state at Schumacher funeral home, 3013 Meramec st., until Tuesday, Oct. 13, 10 a. m. Funeral same day, Holy Cross Church, 1:30 p. m. Place of interment later. (c)

DEATHS

Barrett, William B.
Brennecke, Albert T.
Crane, Walter F.
Druss, Mary
Elliott, Alice A.
Fairchild, George H.
Fallert, Lawrence F.
Fitzgerald, Sarah
Gershenson, Dorris
Graf, Otis H.
Hassel, Raymond Jr.
Heberer, Joseph N.
Henderson, Edward F.
Jablonski, Eva
Johns, George W.
Kempf, Lulu
Kirschner, Rebecca
La Garce, Thomas Jr.
Manton, Edna Ruby
Marsina, Rose Lago
Mueller, Tillie
Nieberg, Charles R.
Owens, Mary E.
Palecek, Edward
Pavlovitz, Mike
Peschke, George R.
Quinlan, Mary E.
Ripper, Louisa S.
Schmitt, Henry J.
Schira, Julius
Schmutz, Kathrin E.
Schrader, Andrew
Schulde, John
Schwartz, Harry
Schweppe, Charles
Schweppe, Bernice
Schweppe, Ruth
Smith, J. Sheppard
Smith, Elizabeth J.
Stephens, Elmer
Weder, Jacob
Weinreich, Clara Klein
Windhorst, John T.
Wrobel, Benjamin G.

SCHMUTZ, KATHRN E.—On Oct. 9, 1931, at Chicago, Ill., widow of Otto Schmutz, mother of Ella S. Heath of Chicago.

Service at Lupton mortuary, 4449 Olive street, Monday, 10 a. m. Interment Bellefontaine Cemetery. (c)

SCHRADER, ANDREW—Asleep in Jesus, Friday, Oct. 9, 1931, 12:30 a. m., beloved husband of Wilhelmina Schrader (nee Zohlen), dear father of Adolph and Hilda and the late Albert and Arthur Schrader, at the age of 72 years.

Funeral Monday, 2 p. m., from residence, 4437 Tennessee avenue, to St. Luke's Evangelical Lutheran Church, thence to Park Lawn Cemetery.

Deceased was a member of Concordia Aid Association, Branch No. 2. (c7)

SCHULDE, JOHN—Of 3553 Vista avenue, on Saturday, Oct. 10, 1931, 4 p. m., beloved husband of Katherine Schulde (nee Windhorst), dear father of Katherine Schulde, dear brother of Peter Schulde, Katherine Lefkowitz, Magdalena Ross and Elizabeth Nusper, our dear brother-in-law and uncle, in his forty-fifth year.

Remains at Witt Bros.' chapel, 2929 South Jefferson avenue. Notice of funeral later. Deceased was a member of Germania Benevolent Society. (c)

SCHWARTZ, HARRY—On Friday, Oct. 9, 1931, beloved husband of Selma Schwartz and dear father of Maurice, Edward K., Ben and George Schwartz.

Funeral from Berger chapel, 4715 McPherson avenue, Sunday, Oct. 11, at 2 p. m.

SCHWEPPE, CHARLES—Of 4808A Maffitt avenue, entered into rest on Thursday, Oct. 8, 1931, at 3 p. m., beloved husband of Ruth Schweppe, dear father of the late Ruth Schweppe, dear brother of George, Joseph and Isabelle Schweppe and Mrs. Charles Griffith, our dear brother-in-law and uncle, in his twenty-sixth year.

Funeral Monday, Oct. 12, 2:30 p. m., from Math. Hermann & Son's chapel, Park and West Florissant. (c)

SCHWEPPE, BERNICE (nee Schaller)—Of 4808A Maffitt, entered into rest on Thursday, Oct. 8, 1931, at 3 p. m., beloved wife of the late Charles Schweppe, dear mother of the late Ruth Schweppe, darling daughter of Henry and Minnie Schaller (nee Gers) our dear granddaughter, sister-in-law, aunt and cousin in her twenty-third year. (c)

SCHWEPPE, RUTH—Entered into rest on Thursday, Oct 8, 1931, at 3 p. m., beloved daughter of the late Charles and Bernice Schweppe (nee Schaller), dear granddaughter of Henry and Minnie Schaller, great-granddaughter of Mrs. Fredericka Gers, our dear niece and cousin, in her fourth year.

SMITH, J. SHEPPARD—At La Jolla, Cal., on Friday, Oct. 9, 1931, at 7 a. m., beloved husband of Sunie Cabanne Smith, father of Sunie Elsworth Jr., J. Sheppard Jr., C. Cabanne Smith and Mrs. Thomas Birdsall.

Funeral from St. Louis Cathedral on Tuesday, Oct. 13. Mass at 10 a. m. Interment in Calvary Cemetery. Remains will arrive Monday morning. (c)

SMITH, ELIZABETH J.—Of 2819 St. Louis avenue, entered into rest Saturday, Oct. 10, 1931, 8:35 a. m., beloved wife of the late Joseph E. Smith.

The wake will be Monday night, from the Russell chapel, 2732 Pine street. Funeral Tuesday, Oct. 13, 9 a. m., from St. Elizabeth's Catholic Church, to Bellefontaine Cemetery. (c1)

STEPHENS, ELMER—Entered into rest on Friday, Oct. 9, 1931, at 3:30 p. m., beloved son of Catherine Stephens and the late Elmer Stephens, dear brother of Margaret Stephens.

Funeral Tuesday, Oct. 13, at 8:30 a. m., from Edward F. Howard & Son funeral home, 4212 St. Louis avenue. Interment Calvary Cemetery. (c)

WEDER, JACOB—Of 4103 Schiller place, Friday, Oct. 9, 1931, 8:10 a. m., dear husband of Celia Weder (nee Prinsler), dear father of Edna Weder, our dear father-in-law, brother, brother-in-law and uncle.

Funeral from Wacker-Helderle chapel, 3634 Gravois av. Monday, Oct. 12, 1:30 p. m., to Sunset Burial Park. Deceased was a member Olive Camp, No. 11,396. Alfred M. W. of A. (c7)

WEINREICH, CLARA KLEIN—Entered into rest Saturday, Oct. 10, 1931, beloved wife of Leo J. Weinreich, dear mother of Mrs. Edith Munz, sister of Mrs. Samuel C. Lowenstein, Mrs. Ed. Pottlitzer, Joseph and Sigmund Klein.

Funeral from the Bruckdorf chapel, 5212 Delmar boulevard, Monday, Oct. 12, 2 p. m. (c)

WINDHORST, JOHN T.—Of 4033 Greer avenue, entered into rest on Thursday, Oct. 8, 1931, at 12:40 p. m., beloved husband of Mary D. Windhorst (nee Sonnemann), dear father of Minnie, Arthur and Lucille Windhorst, dear grandfather, brother, uncle and father-in-law, at the age of 65 years.

Funeral Monday, Oct. 12 1931, at 8:30 a. m. from McLaughlin parlors, 2301 Lafayette, to St. Anthony's church. Interment Calvary Cemetery. (c7)

CARDS OF THANKS

We wish to extend our heartfelt thanks and appreciation for the acts of kindness, messages of sympathy and for the beautiful floral offerings received from our many friends and neighbors in our sad bereavement in the loss of my beloved husband and my dear stepfather Frank E. Smith. We especially thank members of the Police Department, Rev. H. Schlueter, Patrolman Harry R. Reber of the Eighth District for their beautiful sermon and consoling words of sympathy, Capt. Robert Agee and members of the Second District for the beautiful floral offerings, the motor cycle escorts, the neighbors, Olive Grove No. 27, Woodmen Circle, Mr. Michael Bressel and the Hoffmeister Undertaking Co., for their kind and efficient service.

MRS. KATIE STUTTE, EDWARD J. HENRION. (c)

We desire to thank our relatives and friends for their kindness and sympathy extended us during our sad bereavement in the loss of our beloved relative, Charles Hope Lodge No. 186, K. of P., for their consoling words, the pallbearers, members of Mount Hope Lodge No. 186, K. of P., Wacker-Helderle undertakers, and for the beautiful floral offerings.

FAMILIES OF GEORGE SCHNELL AND M. MELZER. (c)

We desire to thank our relatives, neighbors and friends for their kindness, sympathy and beautiful floral offerings tendered us in our late sad bereavement in the loss of my beloved wife and our dear stepmother, Catherine Kaeser. We especially thank the pallbearers and Hoffmeister Undertaking Co.

BEN KAESER AND CHILDREN. (c)

We wish to thank our friends and neighbors for their kindness and sympathy and the beautiful floral offerings in our late bereavement.

JOHN C. MERZ AND FAMILY. (c)

CARDS OF THANKS

The bereaved family of the now sainted Harry R. Sommerkamp, herewith wish to extend a word of thanks to Rev. Henry Troelle of Zion Evangelical Church for the words of consolation and Mr. William Schumacher, 4834 Natural Bridge for the courteous service rendered; also the many relatives and friends who expressed their sympathy. MRS. AUGUSTA SOMMERKAMP AND CHILDREN.

We wish to express our sincere thanks and appreciation to our many friends and relatives who were so kind to us during our recent bereavement and also for the beautiful floral offerings.

MRS. SUSIE HORAS AND SON.

IN MEMORIAM

BERGMANN—In loving remembrance of our dear mother, Mrs. Caroline Bergmann, who departed this life one year ago. Loving and kind in all her ways; Upright and just to the end of her days; Sincere and true, in her heart and mind; Beautiful memories she left behind.

THE CHILDREN. (c)

CONDON—In loving memory of Cecelia Condon, Oct. 3, 1930.

In my heart your memory lingers,
Always tender, fond and true.
There's not a day, darling mother,
I do not think of you.

MRS. JAMES KILLMADE.

COPELAND—In sad remembrance of my beloved husband, and father, John W. Copeland, who passed away one year ago, Oct. 12, 1930:

You suffered days, yes days, of pain,
And called for nurse in vain,
Till God alone knew what was best,
And took you away to peace and rest.

Sadly missed by
WIFE AND CHILDREN, BROTHER AND SISTER.

EBELED—In loving memory of Charles J. Ebeler, who passed away Oct. 12, 1929.

There is someone who misses you sadly,
And finds the time long since you went;
There is someone who longs for you daily
And tries to be brave and content.
The sad but true, we wonder why,
The best are always the first to die,
Sadly missed by
WIFE, SON, FATHER, BROTHERS and all who loved him. (c)

FLACHS—In memory of my darling husband, Albert A. Flach



COAL, COKE AND WOOD

OAK CORD WOOD

$7.75 cord, hickory, $10.50. PRospect 4226. (c99)

A PETROLEUM OIL-COKE bargain; clean sized. $8.50 ton; pile-run, $7.50; better grades of coal; Kentucky, $6.75; Indiana, $5; Franklin Co. lump, $8.25. EAst 7145. (c8)

WONDER COAL

$4 per ton. Phone CEntral 0146. (c8)

GENUINE DEEP VEIN — Lump, $3.50 loads; money refunded if not satisfactory. Deep Vein Coal Co., GAr. 2043. (c8)

ACADEMY Coal: Standard lump, $3; no dirt or slate; 3 tons or more; direct from mines. TYler 1053. (c8)

ALL coal delivered subject to inspection: standard lump, $3; nut, $2.75; 3 tons or more, TYler 1042. (c8)

ALL GRADES COKE, COAL, $3.50 up. Depend on B. & B. GRand 2020. (c62)

A BARGAIN lump, egg, nut, $2.50 up; 5 to 6 ton loads. EAst 1905.

CLEAN lump, $3.25 ton; large egg, $3.25; large nut, $3; loads. GRand 5458. (c8)

COAL, $3.50, Mount Olive, $4.50, Franklin County, $3.75, written guarantee. RI. 3500 (c62)

COAL—Standard lump, $4 ton; 1 ton or more; quick delivery. FRanklin 8891. (c8)

COAL—Good lump, $4; egg $3.50. JEfferson 8111. (c)

COAL—A good lump, coal, $3.50 and up. Call TYler 1310W. (c8)

COAL—Order your coal now, $3.50 to $4.50 ton. Victor 3188. (c8)

COAL—Large lump, $3.25; egg, $2.50; nut, $2.75; 3-ton lots. EAst 8064. (c8)

COAL—Fine large, clean lump, $3.25, in 3-ton lots. GRand 6410W. (c8)

COAL—Large lump, $3.25 ton up; egg, $2.00; nut, $2.75. EAst 8064.

LUMP—Standard, $3; furnace, $3.25; 4-ton loads. FOrest 0182W. (2)

COAL, GOOD CLEAN LUMP OR EGG, $3.50 per ton. Gibson, LAclede 1727.

CLEAN Illinois coal, $3.25 per ton, in 3-ton lots. COlfax 7502M. (c8)

HIGH-GRADE lump or egg $5.25 ton; also other grades. EVergreen 2790. (c8)

O'FALLON lump, $3.50; egg, $3.25; small egg, $3.15. EVergreen 3014, Sunday. (c)

KINDLING—25 baskets, $3; 50, $5; furnace wood, 44 baskets, $5. 1417 Montgomery. CEntral 8075.

PETROLEUM COKE, $7 ton; lump size, $9.50. Coal standard lump, $4 ton. Call GA. 6180.

STANDARD—$3.50 ton, load; Burnall, $4.50; high-grade, $5.50. Victor 2080. (c99)

ELECTRIC REFRIGERATION

ELECTRIC refrigerator service; all makes for sale, $50 up. GR. 1842. 3538 Chouteau (c99)

ELECTRIC WIRING, ETC.

ELECTRIC wiring and repairing, very reasonable; unusually low fixture prices; white enamel, for kitchen or bath, 69c; ivory 2-light for bedroom, 79c; living room, $2.25 up; cash or terms. Additional discount on samples. Phone for circular or visit our display. No charge for estimates. Hanenkamp Electric Co., 1726 Union. FOrest 3040. (c99)

LOWEST PRICES—Quick service on electric wiring fixtures, fans, motors, cash or terms. RI. 3795 or CE. 5134. 914 Locust. (c99)

HOUSE WIRING — Wall switches, receptacles. Dawson, GAr. 7502. 1120 S. 4th. (c8)

LOWEST prices on switches, plugs; new and old house wiring. Mid-West Electric Co., 2811 Hickory. GRand 3437W. (c99)

THREE rooms wired complete with fixtures; very reasonable. Victor 4770. (c80)

OLD and new house and commercial wiring; reasonable. International Electric Co., Victor 0508. (c99)

COMMERCIAL and residence wiring; repair work. Chapman Elec. Co., PRospect 3407. (c99)

ELECTRIC WIRING — Expert work; licensed; very reasonable. EVergreen 2300. (c62)

CALL Colfax 3743; old house wiring reasonable. P. Schmitt, 4348 Fair av. (c99)

WE specialize wiring old houses, switches, plugs, etc. Aschinger, GRand 1388. (c)

AAA super wiring of all kinds at ordinary prices; repairing. Riverside 1173W. (c80)

EXCAVATING

A1 EXCAVATING and grading, reasonable. Call EVergreen 4458. (c99)

AAA EXCAVATING and grading; reasonable prices. Mulberry 2512. (c99)

EXTERMINATORS

DO your own exterminating with Royal Roach Death. Guaranteed to rid your home of roaches, 50c and $1 box delivered. RI. 0585. 1131 McCausland. Contract taken.

A WRITTEN guarantee to rid your home of all insects, $1 per room and up; our long experience will assure you of the best results. FOrest 8631W. (c8)

A WRITTEN guarantee to rid your home of all insects. Hydrocyanic acid. JE. 4569 (c8)

ALL bedbugs, roaches fumigated with gas. City Fumigating Co., FR. 1199.

FUR REPAIRING

COAT—Jacket, muff, spring coat, lining, etc.; reasonable. 2907 Ohio, Lockyer. (c99)

FURNACE AND STOVE REPAIRS

ANY make furnace installed, cleaned, repaired; oil burners; terms; inspection free. GRand 1482. F. Moeser, 4119 Castleman. (c99)

FURNACES cleaned, $2.50; repaired, installed; chimneys swept; tuck pointing. Mulberry 3886.

FURNACES repaired, cleaned, $2; smoking furnaces made to draw; rooms to heat or no charge. PRospect 8245. (c99)

FURNACE repairing; where they smoke or are burned through, we save buying parts. TYler 9914.

FURNACES installed, repaired; guaranteed, time payment. FOrest 1738. (c83)

FURNACES and chimneys cleaned and repaired; reasonable. LaClede 1403. (c99)

HEATING—Pipefitting work, all kinds; old and new. Riverside 3133. (99)

HEATING work of all kinds promptly done; reasonable. JEfferson 5340. (c83)

HEATING work of all kinds promptly done; reasonable. JEfferson 5340. (c83)

REPAIRING and installing steam and hot-water heating plants; pipe work, all kinds. Sterling 0422.

STEAM-HOT WATER plants installed; boilers repaired, boiler pipes covered, furnaces cleaned; $2.50. EVergreen 0426.

WE install hot water, steam, vapor; repair any kind boiler on market; cover pipe, boiler with asbestos; repair furnaces. Call Cabany 1008. (c99)

GUTTERING AND SHEET METAL WORK

GUTTERING, spouting, cornice work, gutters repaired, T. Hoover, LAclede 1503. (c99)

GUTTERING—Spouting; expert furnace work; priced right. EVergreen 0391. (c99)

GUTTERING, DOWNSPOUTS; GOOD FURNACE WORK. COLFAX 6734J.

GUTTER—Furnace work; new and repair. Hiland 9037. Colfax 8741R. (c99)

TINNING—Gasfitting, nonunion; your own price. Cooper, FO. 8260W. (c99)

HARDWOOD FLOORS

A SPECIALIST to do them, or rent you a sanding machine reasonable. Hiland 8757. (c83)

A1 HARDWOOD FLOORS installed; old floors made like new. FRanklin 8308. (c99)

HARDWOOD FLOORS—Laid and finished; old floors a specialty. MUlberry 4734. (c99)

A SPECIALIST to do them, or rent you a sanding machine reasonable. Hiland 8757. (c83)

FLOORS resurfaced, refinished, new floors laid over old; reasonable. PRospect 3618. (c8)

NEW FLOORS laid, surfaced, finished; old floors renewed; reasonable. FOr. 0171. (c)

FLOORS laid, scraped, old floors refinished, reasonable. Mulberry 0459. (c99)

FLOORS WAXED, sanded, refinished, hardwood floors installed. GAr. 0827. (c8)

FLOORS resurfaced or rent machine; do it yourself. Nelson Hiland 0805. (c99)

FLOORS laid, surfaced, finished; old floors made like new. GRand 7191. (c99)

FLOOR SANDING—And refinishing; dustproof machines. Riverside 1955. (3)

OLD FLOORS, stairways refinished; guaranteed, reasonable. PRospect 3914. (c99)

MISCELLANEOUS NOTICES

ORNAMENTAL iron work, blacksmithing, repairing. Joseph B. Schafermeyer Iron Works, 822 N. 9th. CEntral 1862. (c99)

PAINTER, paperhanger, first-class, will do work for good car. Call PRospect 0720. Ballwer

WRECKING—Let S. W. Drake Wrecking Co. bid on your wrecking. 6700 fax 4813M. 8336 N. Kingshighway. (c99)

AUTO LOANS

OF $100 OR MORE

NO CO-MAKERS OR ENDORSERS REQUIRED

LOW RATES
PROMPT SERVICE

Phone CEntral 5313
for Additional Information.

INDUSTRIAL LOAN COMPANY
710 Chestnut Street
1486 Hodiamont Av. 3548 S. Grand Blvd.

TOWEL SERVICE

St. Louis Towel Supply Co.

1881 1931

A Towel for Every Need

Continuous Roll and Locked-on Towels, Jackets, Aprons, Hoover Dresses and Table Linens.

Excellent Service
JEfferson 0842

AUTOMOBILE TIRES

St. Louis' Leading Tire Dealer
24-Hour Service
MILLER
AND
GOODRICH TIRES
Stochl Tire Co., Inc.
3880 WASHINGTON AVE.
JEfferson 4473-74-4736

BAND INSTRUMENTS

"Strike Up the Band"
St. Louis Band Instrument Co.
1113 OLIVE ST.
CEntral 1618.

CONN BAND INSTRUMENTS

Selmer Woodwinds Leedy Drums
A Complete Music Service

BONDS

HIGH GRADE SECURITIES

CEntral 9950

Franklin-American Company
Investment Division
Franklin-American Trust Co.
716 LOCUST STREET

BRAKES

IT'S DANGEROUS

To Drive with Unsafe Brakes!
Present This Ad and Receive a 10% Discount on Brake or Wheel Alignment Service.

GENERAL
BRAKE SERVICE CORP.
2727 Locust St. JEff. 1924
SUB STATIONS
5821 Delmar. 3425 S. Grand

COAL

North Side Yard
1st and Branch
TYler 3397

South Side Yard
12th and Lynch
VIctor 2056

Buy Quality and Service
We served 4000 satisfied customers last season.

Greenbriar Fuel Co.
620 S. TAYLOR
FRanklin 4170

COMMERCIAL PHOTOGRAPHERS

SIEVERS
1704 Chestnut
We Are as Near to You as Your Phone
CHestnut 5815-5816
Res. GR. 6987

DRUG STORE

KNIGHT DRUG CO.
L. A. WEIDLE, Pres.

Downtown
6th Fl. Century Bldg.
CEntral 7088

Downtown
944 Arcade Bldg.
CHestnut 2723

South Side
2d Fl. Dickmann Bldg.
PRospect 7450

Three Exclusive Prescription Pharmacies
TO GIVE YOU SERVICE
No Charge for Delivery
"Knight Fills Prescriptions Right"

Eddie Cantor Caps



Sold by leading stores in all principal cities.
NATIONAL CAP MFG. CO., St. Louis.

Electrical Contractor

A. H. Loepker E. M. Dennison

DENNISON-LOEPKER
Electrical Contractors
LOUDERMAN BUILDING
ST. LOUIS
GArfield 0893
Anything Electrical

ST. CLAIR ENGRAVING CO.

PHOTO ENGRAVINGS · ZINC ETCHING
1123 WASHINGTON AVE.
CEntral 4413

The SELECTED BUSINESS FIRMS listed on THIS BUYER GUIDE PAGE EVERY SUNDAY await your telephone call to serve you with prompt, efficient service. Keep this page as your Handy Buyers Guide.

Biederman Furniture Co.	805 Franklin Ave.	CEntral 2976
Dennison-Loepker Electric Co.	508 Louderman Bldg.	GArfield 0893
Drees Shade Co.	2616 Shenandoah Ave.	VIctor 4704
Dubuque (R. A.), Supply Co.	3960 Duncan Ave.	FRanklin 6562
18th Street Garage	1722 Chestnut St.	GArfield 1960
Eureka Vacuum Cleaner Co.	2667 Washington Ave.	NEwstead 2016
First National Co.	Broadway & Locust	GArfield 2000
Franklin American Co.	716 Locust St.	CEntral 9950
Fuel Oil Co. of St. Louis	4470 Duncan Ave.	FRanklin 0582
General Brake Service Corp.	2727 Locust St.	JEfferson 1924
Goldstein (Samuel) Dress Shop	7165 Manchester Ave.	HIland 5700
Greenbriar Fuel Co.	620 S. Taylor Ave.	FRanklin 4170
Hat Mart (The)	3411 California Ave.	LAclede 7577
Hollywood (The) Restaurant	628 N. Grand Blvd.	JEfferson 9620
Industrial Loan Co.	7th and Chestnut	CEntral 5313
Jeanne Vivienne Tea Room	5475 Cabanne Ave.	FOrest 0792
Knight Drug Co.	600 Century Bldg.	CEntral 7088
Lehr & Burke Optical Co.	536 Arcade Bldg.	CEntral 2823
Lowe's Rink	7500 Manchester	HI. 5784
Library Parking Lots	1312 Olive St.	
National Cap Mfg. Co.	1121 Washington Ave.	CEntral 5400
New Plaza Hotel	3303 Olive St.	JEfferson 7900
Pernay Flower Shop	315 N. 9th	CEntral 2568
Ringling Laundry	2528 Dodier St.	TYler 2464
Rubicam Business School	4922 Delmar Blvd.	FOrest 0098
St. Clair Engraving Co.	1122 Washington	CEntral 4412
St. Louis Band Instrument Co., Inc.	1112 Olive St.	CEntral 1618
St. Louis Towel Supply Co.	3146 Lucas	JEfferson 0842
Sievers Commercial Photographer	1704 Chestnut St.	CHestnut 5815
Solotone Auto Radio Corp.	2924 Locust St.	FRanklin 7373
Stochl Tire Co., Inc.	3880 Washington	JEfferson 4473
Taylor (Geo. W.), N. Y. Life Ins. Co.	315 N. 7th	GArfield 3870
Weber Motor Co.	2911 Olive St.	JEfferson 9655

DRESSES

GOLDSTEIN'S
Special Dress Sale
$7.95
Values Up to $13.65
7165-67 Manchester
HIland 5700

FLORIST

Seasonable Blooming Plants
Flowers for All Occasions

PERNAY FLOWER SHOP
"Say It With Our Flowers"
315 N. Ninth Street
CEntral 2568

FUEL OIL

"QUICKHEET"
QUALITY BURNER OILS
No. 1 Distillate
No. 2 Gas Oil
No. 3 Fuel Oil
Avail yourself of the protection of our two million gallon storage.

FUEL OIL CO.
OF ST. LOUIS
4470 DUNCAN AVE.
FRanklin 0582

FURNITURE

Biederman's Greatest Fall Sale
Offers You Savings of 35% to 65%.
Remember: Easy Terms—No Interest—No Carrying Charge—Open Every Night. You must and will be satisfied when you buy from

Biederman FURNITURE COMPANY
801-03-05-07-09-11 Franklin Ave.

GARAGE

$6 Per Month

Includes Individual Stall and Free Transportation Down Town on Five Minute Schedule.

18th St. Garage
17th & Pine St. GArfield 1960

HOTEL

NEW Plaza Hotel
3303 Olive and Locust
St. Louis, Mo.
Every Room With Private Bath.
$10.50 PER WEEK For One or Two $10.50 PER WEEK
Fireproof. S. C. Milligan, Mgr.

LAUNDRY

WET WASH
4c Per Pound. 25 Pounds $1.00
Wednesday, Thursday, Friday and Saturday
WET WASH with flat work ironed—
7c Per Pound. 20 Pounds $1.40
Soft finish 8c Per Pound. 20 Pounds $1.60
TYler 2464
Ringling Laundry
2528 DODIER

INSURANCE

PLAY SAFE!
Protect Your Loved Ones With a Safe Policy. A Sound Policy. An Old and A Tried and True Policy
George W. Taylor
Provides You With That Security
With a NEW YORK LIFE INSURANCE POLICY
GArfield 3870
315 N. SEVENTH ST.

MILLINERY

Empress Eugenie Hats
Special, $1.85
Special showing of large head sizes in the new Empress Eugenie derbies and other styles in black and colors.

Hat Mart
3411 California Avenue
At Cherokee Street

OIL BURNERS

LACO OIL BURNER
Burns Oil or Gas
$250.00—Installed with Tank
Patented mineral wick insures COMPLETE combustion. No soot, smoke or grease. LACO has full automatic thermostat control. Its own pilot light. Quiet—does not affect radio. Very economical.
For full particulars as to exclusive features and our Easy Payment Plan—phone FRanklin 6363, or write to
R. A. DUBUQUE SUPPLY CO.
3960 Duncan Av., St. Louis.

Optometrists and Opticians

SPECIAL THIS WEEK ONLY



$5.00
WHITE GOLD-FILLED FRAME. PEARLTEX NOSE PAD
Lehr & Burke Optical Co.
Exclusive Optometrists & Opticians.
536-538 Arcade Bldg., 812 Olive St.

PARKING LOT

Library Parking Lots
HARRY P. LYNCH, JR., Manager
13th to 14th on Olive
Pine to Chestnut on 13th
GREASING OILING GASOLINE WASHING
Leave Your Car With Us When Shopping Downtown
Courteous, Competent Attendants In Charge at All Times

REAL ESTATE LOANS

First Mortgage Real Estate Loans
Conservative Rates—Prompt Service
Call GArfield 2000
FIRST NATIONAL COMPANY
Investment Division First National Bank
Broadway—Locust—Olive

RECREATION

Get a HEALTH HOBBY
ROLLER SKATE
LOWE'S RINK
Cor. Manchester and Big Bend Blvd.

RESTAURANT

50c Luncheon $1 Dinner
11 a.m. to 2 p.m. 11 a.m. to 9 p.m.
The Hollywood Restaurant
Where the food is good.
628 N. Grand Av.
Next to the Missouri Theater.
A. PAGELLA, Mgr. Call JE. 9620.

SCHOOLS

Day and Evening Classes
Courses Offered:
Accounting Stenographic
Secretarial Clerical
Write or Telephone for Catalog
RUBICAM
The School of Thoroughness
LAclede 0440. FOrest 0098

WINDOW SHADES

BEAUTY OF DuPONT TONTINE SHADES
Renewed by Merely Washing
Phone VIctor 4704
DREES SHADE COMPANY
Exclusive Manufacturers of Window Shades
2616 SHENANDOAH AVE.

TEA ROOM

Evening Dinner 85c, $1.00, $1.25
Sunday Dinner $1.00, $1.25



Jeanne Vivienne
Attractive Luncheon
Tea, Bridge Parties
4616 Lindell
DEl. 1546
5475 Cabanne
FOr. 0792

USED CARS

LOWEST PRICES
You are entitled to all you can get for your dollar. Our prices are lowest because we buy for cash. Our cars are selected, and not traded regardless. We select salable cars and reject the rest. We have light cars of popular makes as well as high-grade ones of the finer grades. Below is a list of just a few bargains:

1930 Ford Sport Coupe	$375
1929 Ford Sport Coupe	235
1930 Pres. Studebaker Coupe	845
1928 Chevrolet Coupe	175
1929 Chevrolet Sedan	245
1929 Graham-Paige Sedan	345
1928 Buick Coupe	275
1928 Chrysler 62 Coach	195

WEBER MOTOR CO.
2911 Olive St. Open Evenings Till 9:30

VACUUM CLEANERS

Fall Housecleaning Need Cost You Nothing

A brand-new model Eureka Cleaner, complete with all tools for cleaning, demothing and polishing, will be delivered to your home free for use. Lay aside your present equipment. Try the new Eureka without obligation.

PHONE NEWSTEAD 2016
Eureka Vacuum Cleaner Company
2667 WASHINGTON AVE.

WALL PAPER HANGING

BEAUTY OF DuPONT TONTINE SHADES
Renewed by Merely Washing
Phone VIctor 4704
DREES SHADE COMPANY
Exclusive Manufacturers of Window Shades
2616 SHENANDOAH AVE.

TEA ROOM

Evening Dinner 85c, $1.00, $1.25
Sunday Dinner $1.00, $1.25

Jeanne Vivienne
Attractive Luncheon
Tea, Bridge Parties
4616 Lindell
DEl. 1546
5475 Cabanne
FOr. 0792

USED CARS

LOWEST PRICES
You are entitled to all you can get for your dollar. Our prices are lowest because we buy for cash. Our cars are selected, and not traded regardless. We select salable cars and reject the rest. We have light cars of popular makes as well as high-grade ones of the finer grades. Below is a list of just a few bargains:

1930 Ford Sport Coupe	$375
1929 Ford Sport Coupe	235
1930 Pres. Studebaker Coupe	845
1928 Chevrolet Coupe	175
1929 Chevrolet Sedan	245
1929 Graham-Paige Sedan	345
1928 Buick Coupe	275
1928 Chrysler 62 Coach	195

WEBER MOTOR CO.
2911 Olive St. Open Evenings Till 9:30

VACUUM CLEANERS

Fall Housecleaning Need Cost You Nothing

A brand-new model Eureka Cleaner, complete with all tools for cleaning, demothing and polishing, will be delivered to your home free for use. Lay aside your present equipment. Try the new Eureka without obligation.

PHONE NEWSTEAD 2016
Eureka Vacuum Cleaner Company
2667 WASHINGTON AVE.

HEAVY HAULING

SCHMUCKE-CUMMINGS CO., Safes, Heavy Hauling, Combinations, repairs, 9 N. 10th. (c93)

PAINTING

J. PARKO & SONS
Water towers, smokestacks, structural steel, in and out of town. 1719-21 S. 11th st. CEntral 4282. (c99)

A1 PAINTING, enameling, craftex and floor work; reduced prices; guaranteed work; estimates free. Riverside 1463. (c99)

A1 PAINTING—Inside or outside; do own work; best materials used; work guaranteed. GRand 5346. (c99)

DECORATING — Painting, interior, exterior; best paint; estimated. Riv. 2645W. (c99)

FALL painting, cheap if done at once. Call EVergreen 2273.

FLOORS a specialty; work guaranteed; best materials used; price reasonable. Call Colfax 7354J. (c)

INTERIOR and exterior; pure white lead and linseed oil. Petering, COlfax 3897J. (c99)

PAINTING—Exterior, interior; papering; woodwork enameled, $3.50 room; varnished, $2.50; bath, $4. Buel, RI. 5592R. (c99)

PAINTING — Exterior and interior; best work, lowest prices. EVergreen 2194. (c99)

PAINT single flat for $35, double, $60. LAclede 8107. (c99)

PAINTER—For good work, reasonable prices; call us. DElmar 1688W.

PAINTING—Best materials; very reasonable; estimates. FOrest 8561W. (c68)

PAINT WASHING

PAINT WASHING, carpenter work, expert workman; reasonable. FRanklin 4614. (c80)

PLASTERING

PLASTERING—Stop papering and painting your old ceilings. I have something better; takes care of all broken and loose plastering. Mann, VIctor 1354.

PLASTERING—Stucco chimneys, walls, basements water-proofed; roofs repaired. GRand 3304W. (2)

PLASTERING—All stucco; patch work a specialty; estimates free. PRospect 6607. (c8)

PLASTERING — Granitoid, tuck pointing. DE. 3075R, before 7:30 a. m., after 5:30 p. m. week days, all day Sunday. (c99)

LAUNDRY AND CURTAIN CLEANING

WILL do gentlemen's laundry and mending reasonable. FOrest 0691. 5184 Enright av. (c)

PLUMBERS

GUARANTEED, PLUMBING SERVICE. Let us make a free inspection and recommendation of your plumbing needs. Arthur W. Swenson Plumbing Co. LA. 6263. (c99)

ANYTHING in plumbing, reasonable, nonunion; repairing; remodeling. VIc. 2880.

GUARANTEED plumbing, sewering, $1 per hour or contract. EVergreen 8001. (c99)

HENDERSON PLUMBING—New, repairs, remodel. 2730 Sidney. Victor 3503. (c99)

LOW-TANK CLOSET OUTFITS—Installed, $25.50, complete; $2-in. white spuds, complete, $30. Atlas Plumbing Co. FO. 1738 (c99)

PLUMBING and heating at lowest prices; non-union. Call McMurtry 1829.

PLUMBING—Any kind; prices right. P. D. Nichols, registered. DElmar 0085. (c55)

PLUMBING — Heating, nonunion; registered; your own price. Berger, CAb. 4602.

ROOFING WORK

ECONOMY ROOFS—Guaranteed, first leak $3.30; additional leaks, $1.50. HI. 7840. (c99)

ESTIMATES given on roofing and siding; reasonable. Wm. Kirchoff, EVer. 7870. (c62)

IF we repair your roof and don't stop the leaks we gladly refund your money. Call Riverside 2239. Rusch Roofing Co. (c8)

LEAKY ROOFS recoated with special, fire-resisting materials; 10-year guarantee; easy to pay. Benson, FRanklin 2083.

3 LEAKS—$6; guaranteed. Longlife Roofing Co., 4712 McMillan. FOrest 8965. (c99)

FOR satisfaction call J. Muehl Roofing Co. HI. 2280. 4432 S. Grand. (c99)

SLATE, tile, gravel and shingle work; guaranteed; repairing a specialty. O. K. Roofing Co., FOrest 2551R. (c99)

STOP that leak $3; additional leak, $2. Southampton Roof Co. HI. 8318. (c99)

TREE SURGERY, GARDENING AND SODDING

BLUE GRASS SOD—9c yard, delivered; laid extra; guaranteed. JEff. 2790. (c8)

GRASS, Washington bent; solens, $2.50 bu; sod, $1.50 yd. 8216 Quincy st.

PRINTING

BUSINESS CARDS—1000, $2.50; case free Century Printing Co., 713 N. 4th. (c99)

STORAGE, MOVING, EXPRESS

KORTKAMP & CO. MOVES YOU RIGHT
PHONE COLFAX 3900.
Local or any distance; most modern vans in town; bonded and insured; reasonable; special low rates to Chicago twice weekly.

PEOPLE'S MOVING CO.
Bonded; 3 rooms, $7; storage, $1 per room; piano moving. JEfferson 5181. (c1)

BONDED MOVING—$1.75 room up; distance, 9c mile up. Garfield 0128.

LARGE van going to Mobile, Ala., will bring return load to St. Louis or any point this way. Bonded; insured. PRospect 2116. (c)

LARGE van, $2 per room; long distance, 10c per mile, anywhere; storing, $1 per room; bonded; insured. PRospect 7133. (c8)

ROSENBERG, bonded moving; 3 rooms, $6.75; good till Oct. 30. FOrest 2053.

8 ROOMS, vans, $2 room; storage, $1 room; long distance, 10c mile. LA. 1689. (35)

LONG DISTANCE and local moving; your furniture in exchange. FRanklin 8767. (c99)

MOVING—Phone us before you move. Cheapest rate in city. Public Storage Co., CAbany 3268.

BONDED MOVING—$3-$5 load; fireproof storage; $1 room. VIctod 1770. (62)

LONG distance bonded mover, 8c mile up, also local. CEntral 2312. (c99)

CALL JAY for moving, $6 per load; large vans, 1544 N. 17th. CHestnut 9665. (c8)

WALL PAPER HANGING

EXPERT paint washing, paper cleaning, hanging, painting; guaranteed. CAbany 2471R.

AAA DECORATING, $2 room; select samples; cleaning, plastering. COlfax 8859.

ALL rooms papered, $5; beautiful wall paper included. Baker, CAbany 4574R. (c)

AI GUARANTEED papering, painting; very reasonable. MUlberry 8426.

ALL rooms, $6; beautiful paper; scraping included. NEwstead 2291. (c89)

ANY size room, $5.50; beautiful 1931 wall paper, scraping included; crafter, $7.50; painting, plastering. HUdson 2693J.

ANY room papered, $5; cleaned, 75c; painting, plastering. EVergreen 3805.

ANY room papered, $3; 1932 wall paper, Hiland 0526.

FOR your own benefit, don't misinform yourself; poor mechanics; cheap labor is costly, get high-class work; right prices. GRand 3947. Ruber, 4508 Manchester.

GUARANTEED papering, $5 room, paper, scraping included; need work. GR. 6457.

AA-1 GUARANTEED papering, $4, including paper; excellent work. PRospect 7443. (3)

PAPER HANGING—1931 samples, painting and plastering. Get my prices; do work myself; cheap. Vic. 3858R or Kirk. 7462. (c99)

PAPER HANGERS—We do own work; no middleman profit; prices reasonable. Louis Dett & Sons, 3827 St. Louis. FR. (c99)

PAPER HANGING—Painting, good, cheap, reliable service; cash price. EV. 3535. (c99)

PAPER HANGING—Cleaning; reasonable. Schlueter, 5574 Palm. EVergreen 0556. (c99)

PAPER HANGING—Any size room, $5; painting, work guaranteed. JE. 5073. (c99)

PAPER hanging, do work myself, reasonable. Fred Bucksath, 4277A Labadie. COlfax 8418R. (c)

PAPERING—Painting, plastering, cleaning; first-class work, reasonable. FOrest 1557. (c99)

PAPERING—Rooms, $3.50 and up; paper included; work guaranteed. (c99)

PAPERING—$4.75 room, paper and border included; clean. 75c. Riverside 4612. (c)

PAPER HANGING, cleaning, painting; reasonable. C. Ehlen, 5211 Walsh. RI. 4442. (c83xr)

PAPER HANGING, PAINTING—Call Burton. PRospect 0809. 4259 Shenandoah.

PAPER HANGING AND PAINTING — First-class; low prices. Call CEntral 4472. (c83)

PAPERING—$3 crafter $6, painting, interior, exterior, guaranteed. JE. 6498.

PAPERING, painting, no middleman profit; do work myself. Victor 1869. Davis, 2337 Geyer av.

PAPER HANGING and painting; rooms $4 and up; first-class work. EVergreen 4124. (c7)

PAPER HANGING—$3.50 room, paper included; also cleaning. Victor 2072W. (c)

PAPER HANGING, painting, rooms $3 up; expert mechanic. FT. 6388. (c8)

WALL PAPER HANGING

PAPERING, $4 room, paper, border included; cleaning, 50c. Central 6085.

PAPERING, painting, craftex; prices reasonable. FRanklin 7797.

PAPERING—Kitchens, $4; bath, $2; cleaning, painting, plastering. GRand 2003.

PAPERING—$5.50 per room, 1931 patterns. Hiland 1001. (c)

PAPERING—$4 up; inside painting, plastering. 1931 patterns. RIv. 3377W. (c99)

PAPERING and painting, $3.50 per room; material included. Victor 4428R.

PAPERHANGING—And cleaning; do own work. PRospect 5923. 3438A Wyandotte.

PAPERING, painting, plastering; reasonable; do work myself. MUlberry 0762. (c)

PAPERING—First-class; 20c roll; or contract painting. CAbany 2385M. (c99)

PAPER HANGING—4 rooms and bath, $30; beautiful samples. RIv. 3307W.

PAPER HANGING—$4 room up, paper included. Mattingly, Victor 0206.

PAPERING—Room, $3 up; cleaning, 75c; plastering; guaranteed. EV. 9078. (c83x)

PAPER HANGING reasonable. E. Worms, 4118A Clay. COlfax 1908W. (c99)

PAPER HANGING—$3 room, work and paper included. COlfax 8433J. (c99)

PAPER HANGING—$5 room, work and paper included. Parkview 6801J. (c99)

PAPERING, $3 up; guaranteed. Robertson Dec. Co., 3885 Washington, JEfferson 0706, formerly JEfferson 2925. (c83)

ROOMS papered, $3 and up, including paper; first-class work. Chas. Cullen, 1419A North Market st. CEntral 9513. (c99)

ROOMS papered, $4, paper included; Job plastering. MUlberry 6819. Goodman, Lee. (c)

ROOMS papered, $5 up; painting, floor finishing, plastering. 1326 Arsenal. (c)

ROOMS, $4; paper, scraping, plastering included. FR. 2563. (c)

ROOMS papered, $3 up; work guaranteed, also repairing. EVergreen 3045M. (c99)

ROOMS papered, $2.50; expert workmanship; painting, cleaning. Call RIv. 9792.

ROOMS papered, $4; paper included; painting and plastering. VIctor 3046M. (c)

A ROOM papered, $5; cleaned, 75c; rear work. EVergreen 8602.

ROOMS papered, $3; work guaranteed. CEntral 7088. Knight Drug Co. (c99)

THIS WEEK'S SPECIAL—All rooms papered, $4 up, paper included. LAc. 3814. (c)

WALL PAPER—For room 12x12, 90c; hanging paper room 12x12, $2.95. MILLER, 821 N. 6th. GArfield 0451.

WALL PAPER hanging, 15c roll; cleaning 75c room. MUl. 4534.

WALL PAPER HANGING

PAPERING, $4 room, paper, border included; cleaning, 50c. Central 6085.

PAPERING, painting, craftex; prices reasonable. FRanklin 7797.

PAPERING—Kitchens, $4; bath, $2; cleaning, painting, plastering. GRand 2003.

PAPERING—$5.50 per room, 1931 patterns. Hiland 1001. (c)

PAPERING—$4 up; inside painting, plastering. 1931 patterns. RIv. 3377W. (c99)

PAPERING and painting, $3.50 per room; material included. Victor 4428R.

PAPERHANGING—And cleaning; do own work. PRospect 5923. 3438A Wyandotte.

PAPERING, painting, plastering; reasonable; do work myself. MUlberry 0762. (c)

PAPERING—First-class; 20c roll; or contract painting. CAbany 2385M. (c99)

PAPER HANGING—4 rooms and bath, $30; beautiful samples. RIv. 3307W.

PAPER HANGING—$4 room up, paper included. Mattingly, Victor 0206.

PAPERING—Room, $3 up; cleaning, 75c; plastering; guaranteed. EV. 9078. (c83x)

PAPER HANGING reasonable. E. Worms, 4118A Clay. COlfax 1908W. (c99)

PAPER HANGING—$3 room, work and paper included. COlfax 8433J. (c99)

PAPER HANGING—$5 room, work and paper included. Parkview 6801J. (c99)

PAPERING, $3 up; guaranteed. Robertson Dec. Co., 3885 Washington, JEfferson 0706, formerly JEfferson 2925. (c83)

ROOMS papered, $3 and up, including paper; first-class work. Chas. Cullen, 1419A North Market st. CEntral 9513. (c99)

ROOMS papered, $4, paper included; Job plastering. MUlberry 6819. Goodman, Lee. (c)

ROOMS papered, $5 up; painting, floor finishing, plastering. 1326 Arsenal. (c)

ROOMS, $4; paper, scraping, plastering included. FR. 2563. (c)

ROOMS papered, $3 up; work guaranteed, also repairing. EVergreen 3045M. (c99)

ROOMS papered, $2.50; expert workmanship; painting, cleaning. Call RIv. 9792.

ROOMS papered, $4; paper included; painting and plastering. VIctor 3046M. (c)

A ROOM papered, $5; cleaned, 75c; rear work. EVergreen 8602.

ROOMS papered, $3; work guaranteed. CEntral 7088. Knight Drug Co. (c99)

THIS WEEK'S SPECIAL—All rooms papered, $4 up, paper included. LAc. 3814. (c)

WALL PAPER—For room 12x12, 90c; hanging paper room 12x12, $2.95. MILLER, 821 N. 6th. GArfield 0451.

WALL PAPER hanging, 15c roll; cleaning 75c room. MUl. 4534.

WALL PAPER HANGING

WALL PAPERING and cleaning, do own work. 8103 Rova, Riverside 7833L. (c83)

WALL PAPER CLEANING

CRAFTEX cleaned, redecorated, cheap as papering; California stucco retinted; work done by expert; also painting, papering. FRanklin 8617, between 5 a. m. and 6 p. m.

CLEANING—Average room 50c; no mess; also painting. HUdson 6022W. (c99)

ANY size room cleaned, 70c; work guaranteed. JEfferson 7245.

PAPER CLEANING, paint washing, painting; carpenter, references, FRank. 4314.

PAPER cleaning, paint washing, experts, we sweep floors 50c up. JEff. 7854. (c99)

ROOMS cleaned, 75c; paint washing; work guaranteed. CEntral 1004.

WASHING MACHINE REPAIR

WASHING MACHINES repaired, any make, any part; work guaranteed. Meehan, phone LAclede 9000. (c3)

WRINGER ROLLS—Parts and repairs of all makes. Miland 0734. Almetal Co. (c8)

WEATHERSTRIPPING

AAA—Metal weatherstripping; windows, $1.50; doors, $1.75; material and workmanship guaranteed; reference, LAclede 2227.

INDEPENDENT metal weather strip; windows $1.50; doors $2; rustproof. PRospect 3221.

ACME Weatherstripping Co. Windows, $1.75; doors, $2; caulking. CEntral 1004. (c99)

350 MEN, WOMEN, BOYS and GIRLS are seeking employment—PUT THEM TO WORK.

PROFESSIONAL

MEN—Young; interested in electrical work; we train and help place you. Box K-403. (c53x)

HIGH SCHOOL complete course, 2 years, spare time; meets all requirements. Box 3137, Post-Dispatch. (37)

THEATRICAL

DRAMATIC EXPRESSION—Acting, elocution, public speaking, professional direction; 20 years in productions. Virginian Studio, 201 Odeon Bldg. FRanklin 6744. (c33)

WANTED—Several people to qualify for professional circle dramatic stock; exceptional opportunity. Phone CAb. 0800, evenings unsuccessful. Phone CAb. 0800.

EMPLOYMENT WANTED

MEN, BOYS

ACCOUNTANT—Sit.; want small sets of books to keep; statements prepared; experienced accountant; charges reasonable. Phone Bo. 4[illegible]. (2)

ACCOUNTANT—Sit.; junior, 3-year student; prepare financial statements. H. Meyer, JEfferson 7910.

ACCOUNTANT—Sit.; young man; good executive record; will work part time. Box R-199, Post-Dispatch.

APARTMENT MANAGER—Sit.; can guarantee results; thoroughly familiar with real estate. Box R-304, Post-Dispatch.

AUTO MECHANIC—Sit.; 18 years' experience; any auto or truck at your service. Ladoe 4196.

AUTO MECHANIC—Sit.; has 4-ton truck; will go anywhere for salary. A'twater 3888.

BAKER—Sit.; first-class; hotel, restaurant or cafeteria baker; 20 years' experience. 3644 Minnesota. Riverside 1484.

BAKER—Sit.; second hand, excellent experience; good references; young. MUrphy 6584.

BAKER—Sit.; good all around steady or help out. Garfield 7130.

BAKER—Sit.; cherry; light third hand. [illegible]

BAKER—Sit.; middle-aged; work alone; [illegible]. Pilgrest 9282.

BAKER—Sit.; first hand or helper. Colfax 6[illegible].

BAKER—Sit.; first or second hand. Phone [illegible].

BAKER—Sit.; first-class, 20 years' experience; no nights. R-412, Post-Dispatch.

BLACKSMITH-TORCHMAN—Sit.; experienced; all kinds smith work; rent shop or country; parts N. 8th, St. Louis, Mo.

BOOKKEEPER—Sit.; part time; open, [illegible]; any standard set. Box A-[illegible], Post-Dispatch.

BOOKKEEPER—Sit.; age 24; excellent references; experience. Riv. 6341J.

BOY—Sit.; 18, wants work; experience on dairy and waiter work; run electric; can do any hotel work; best references. [illegible]

BOY—Sit.; 16, wants work. Call Colfax [illegible].

BOY—Sit.; 17, wants work; any kind; age 16. [illegible]

BOY—Sit.; age 18, operate any make [illegible]. Newstead 1471.

CARPENTER—Sit.; and maintenance man; [illegible]; 31 years old. Box R-7, Post-Dispatch. (2)

CARPENTER—Sit.; small poultry or stock farm; [illegible]. 229 N. Spring.

CARPENTER—Sit.; large or small jobs by hour or by contract. GArfield [illegible].

CHAUFFEUR—Sit.; colored, alterations; experienced, reference. Hemp[illegible]. (c)

CHAUFFEUR—Sit.; new, repair, 60c per hour; general [illegible].

CHAUFFEUR—Sit.; German, wants any [illegible]. Adelge 9900.

CHAUFFEUR—Sit.; general repair; needs [illegible]; ready Feb. 15th. [illegible]

CHAUFFEUR—Sit.; general repairs; reasonable; good job. Lac. 1498.

CHAUFFEUR—Sit.; experienced in newspaper work. Call Riv. [illegible].

CHAUFFEUR—Sit.; bookkeeper, office man, [illegible]. JOrdan 0288, 8-9 p.m.

CHAUFFEUR—Sit.; white; reliable; some selling; [illegible]. Box R-321, Post-Dispatch.

CHAUFFEUR—Sit.; white; butler, houseman; [illegible]. Box R-[illegible], Post-Dispatch.

CHAUFFEUR—Sit.; white; reliable; [illegible]; references; aged 27. Box R-[illegible], Post-Dispatch.

CHAUFFEUR—Sit.; white; [illegible]; references; aged 27. Box R-[illegible], Post-Dispatch.

CHAUFFEUR AND MECHANIC—Sit.; colored; [illegible]; experience with private [illegible]. JEfferson 5486.

CHAUFFEUR—Sit.; [illegible]; filling station; 5321 McLarin, Ever[illegible].

CHAUFFEUR—Sit.; [illegible]; [illegible]; 10 years' [illegible]. Box R-[illegible], Post-Dispatch.

CHAUFFEUR—Sit.; colored, 10 years' experience; [illegible]. Phone Franklin 2367.

CHAUFFEUR—Sit.; white; [illegible]; experienced; [illegible]. FRanklin [illegible].

CHAUFFEUR—Sit.; colored, houseman; [illegible]. Levi. [illegible]. 0664.

CHAUFFEUR—Sit.; white; experienced; [illegible]. JEfferson 3367.

CHAUFFEUR—Sit.; colored, experienced; [illegible]. JEfferson 0468.

CHAUFFEUR—Sit.; for truck or tractor. [illegible]

CHAUFFEUR—Sit.; houseman; butler; city [illegible].

CHAUFFEUR—Sit.; [illegible]; experienced; [illegible]. JEf. 5232.

CHAUFFEUR—Sit.; experienced in auto [illegible]; poster artist. [illegible] (2)

CHAUFFEUR—Sit.; restaurant experience and references and [illegible]; [illegible] necessary; [illegible]. Address Box J-179, Post-Dispatch.

COMPETENT MOTION PICTURE OPERATORS Wid.—Learn Western Electric and R. C. A. sound; graduates to those who [illegible]; catalog. Operators Assoc., 103 N. [illegible] Angeles, Cal.

COOK—Sit.; [illegible]; beauty parlor; [illegible]; [illegible] authorized. Marinello instructor; day and evening classes. Elizabeth [illegible]. 4479 Washington bl. NEw. [illegible]

COOK—Sit.; [illegible]; chauffeur, houseman; cook; reference. FRanklin [illegible].

COOK—Sit.; [illegible]; [illegible]; housework; [illegible]; [illegible]; [illegible]

SALESMEN WANTED

SALESMEN, ATTENTION!

Three Things Are Necessary for Success in Selling Today:

1. To be associated with an industry which is moving ahead under present business conditions.
2. To sell a product which is the leader of such an industry.
3. Special training and coaching.

Frigidaire offers all these, plus splendid future due to constant introduction of new products.

Applicants will be considered for Household, Commercial, Apartment House and Air Conditioning departments.

Fall training school starting next week.

Salary and commission.—Get information on our plan at any of the following offices:

The Del-Home Light Company, 3414-28 Lindell Boulevard

Kroemeke Refrigeration Co., 2802 N. Grand Boulevard

South Grand Company 3651 So. Grand Boulevard

A. J. Brock, Inc., 7258 Manchester Ave.

Kirkwood Refrigeration Co., 227 N. Kirkwood Road

Weber Bros. Ref. Co., 7813 Forsythe Boulevard

Woodard-Fink, Inc., 6254 Delmar Boulevard

E. Side Sales Company, 512 Missouri Avenue E. St. Louis, Ill.

ATTENTION.
Crew managers; quick selling household necessity; earnings $40 to $50 week. Apply in person, room 409, 804 Pine. Mr. Page.

UNUSUAL OPPORTUNITY.
Fastest-selling automobile accident policy available; $3 yearly; call Sunday, 10:30-12:30. METROPOLITAN CASUALTY INSURANCE CO., 804 Pine.

1000 BUSINESS CARDS $1.45
50c to you. Make 3-4 up to 10 sales at one time. A side line for any line. Hundreds of illustrations. Pocket outfit free. Economy Card Co., 601 1st av., No., Minneapolis, Minn. (c99)

ADVERTISING NOVELTY SALESMEN—
Sell clever new window thermometer; good sideline; free sample to experienced salesmen; prompt shipments. Newton Mfg. Co., Box 107, Newton, Ia.

ADVERTISING SALESMEN—Who are experienced on special editions; fast deal; liberal commission. Apply Sunday and Monday, 415 First National Life Bldg.

BUILDING AND LOAN SALESMEN.
A real opportunity; a wonderful board of directors; good territory; million-dollar increase; $8 share. 420 10th st., Bowling Green, Ky.

CANDY SALESMAN—For Missouri, Ruth Lee Candy Co., 4360 Broadway, Oakland, Cal.

COFFEE OR WHOLESALE GROCERY SALESMEN—Experienced calling on retail trade in city and nearby territories; salary or commission. Apply St. Louis Coffee and Spice Mills, 407 N. Main.

Paper and Ink Salesmen

With following; we have an attractive proposition which will not conflict with your present duties. In confidence give full details. Box J-181, Post-Dispatch.

TAILORING SALESMAN—Best commissions. 1629 Market. (c67)

TIRE SALESMAN—We have a good low-priced tire and tube—will sell and repeat; commission paid weekly. Skinner Tire & Rubber Co., Parlin, N. J.

SALESMEN—The popularity of the small type penny weighing machine is sweeping the country by storm. Placing a penny in the proper, objectionable, old style big machines. Thousands of merchants in all lines, who could not afford the high priced machines are ready and waiting for an opportunity to purchase the compact, "Ariderai" at $37.50. The lowest priced, highest grade, accurate, simple and beautiful counter type penny weighing machine on the market. Opportunity open to financially responsible agent to control community; liberal commission. ANKRUM, 100 N. LaSalle, Chicago.

SALESMAN WANTED WITH CAR.
To take orders and deliver home necessities on city routes in Overland, University, Clayton, Maplewood, Webster Groves. Steady worker can start earning $35 weekly and increase rapidly. Hustlers on similar routes do $5000 annual business. Well established many years. Reply immediately giving age, occupation, references, Rawleigh Co., Dept. MO-CF-77-W, Freeport, Ill. (92)

SALESMEN—Money-making proposition offered 10 salesmen with direct selling experience for St. Louis and surrounding territory. Every home owner a prospect. Sell money back proposition in city field. Backed by national organization; established 32 years. Liberal payment plan. Experience in one line only necessary. Good commissions and large earnings assured. Call or write Ross, 1009 Russell. Victor 2878.

SALESMEN—Two field secretaries for Missouri; institution established 33 years is putting its reputation and a million dollars of resources behind a new educational plan; salary to start and commission; will show $70 per week; must be well educated, own car and be willing to work country districts; men with some selling experience preferred. Write, Winslow Smith, Secretary, 850 10th, Chicago.

SHOE SALESMEN—Sell garages, gasoline stations, our 5 months' guaranteed Safety Shoes; can average $60 weekly. Free sample. Write Moench Shoe Co., Boston, Mass.

SALESMAN
OFFICE APPLIANCE OR STATIONERY. NOW TRAVELING IN SOUTHEAST ILLINOIS OR SOUTHEAST MISSOURI.

We have a high class specialty you may sell in connection with your regular line. Write us fully about yourself. Write GENERAL OFFICE EQUIPMENT CORP., 1218 Olive, St. Louis, Mo. (c69)

SALESMEN—The largest and most lucrative health and accident concern in the world, with hundreds of thousands of pleased policyholders to whom we have paid **MILLIONS IN CLAIMS**, has a very attractive proposition for full-time salesmen; special proposition for full-time insurance salesmen and others for part time. Root, O. Owens, general manager, 3d floor, Pope-Leyhe Bldg., Olive and Vandeventer, St. Louis, Mo. (c62)

SALESMAN—Opportunity district manager, old established manufacturer; popular specialties. Aquaintance plumbing trade preferable; must own car, bonded. Trade in St. Louis territory; commission, drawing account. Particulars, age, religion, etc. Good Mfg. Co., 305 East 134th st., New York City.

SALESMEN—2; to sell Buick cars for one of first largest Buick dealers; our proposition is one that renders you every possible assistance that you and your family may expect a nice income; if you are industrious and have sales ability you can arrange that the latter is a commission basis. Box Y-296, Post-Dispatch. (c71)

SALESMAN—One of largest distributors of electrical appliances in St. Louis wants to interview salesman now calling on furniture and hardware trade in Southern Illinois with idea of his handling the complete line of nationally known electrical appliances along with his present lines. Box G-367, Post-Dispatch.

SALESMEN AND DISTRIBUTERS—Hotels, clubs, restaurants, offices, stores, theaters, dressmakers, tailors and hundreds of others buy FOLDRAK on demonstration; sells itself; cash commission paid on sale; delivery guaranteed; exclusive territory. Write, Metcraft Corp., 1 W. 34th st., New York City.

SALESMEN—Well established wholesale company has opening for an experienced radio salesman to sell to the radio furniture and hardware dealers in city; high grade radios, but medium prices; must have own car; commission basis; give references and telephone number when answering. Box G-260, Post-Dispatch. (c67)

SALESMEN—Represent large manufacturer direct in this territory; earn big money; cash bonuses, free shirts; exceptional values shirts, ties, underwear, hosiery, lumberjackets, sweaters, sheep-lined coats; we supply sample outfit and train you. Write Dept. 1011, Quaker, 1107 Broadway, New York.

SALESMAN—Manufacturer wants local representative line shirts, ties, underwear, hosiery; exceptional values maker to wearer; large earnings daily; extra cash bonuses regularly; free shirts, ties; we start you without investment; sample outfit free. Write Dept. K11, Rossclift, 1237 Broadway, New York.

SALESMAN—Exceptional connection available to live lance advertising man; must be experienced and original in layout and copy and possess sales ability sufficient to sell his own ideas; unusual immediate earning possibilities for proper party. Give complete details regarding yourself and phone number in reply to Box B-51, P.-D.

SALESMEN—Increase your income; big commission easily made in spare time; experience unnecessary to sell our special sickness and accident policy; pays $10,000 accidental death; $25 weekly benefits; sickness or accident; cost to man or woman, $10 a year. North American Accident Insurance Co., 5 Beekman st., New York.

SALESMAN—To sell Sunbeam cabinet circulating heaters. Every stove-heated home a prospect. Product of American Radiator Corporation. Successfully sold in St. Louis for nine years. Liberal commission basis; big experience not essential. Call CEntral 1444 for interview. Grunsfeld Heating Co., established 1884. 1018 Cass. (c67)

SALESMEN—A plenty new; different; fast selling 3c-10c merchandise, on attractive counter cards; 100 per cent commission for you and dealers. Advertised over WLW 2 nights weekly. No investment. Catalog free. Established 1921. The World's Products, 96 Willow, Spencer, Ind.

SALESMAN.
With or without experience; make $30 to $40 per week selling blankets on easy payment plan; commission paid every Saturday. If you are interested in making real money, come in and talk it over. Ask for Mr. Ferrat, 3089 Olive st.

SALESMAN—"Unbreakable Ace" 25c flying model airplanes, positively new; no competition; sell merchants for premium and re-sale. $16 and $31 deals; real repeater; something absolutely different at last. Western Aircraft, 4137 W. Pico, Los Angeles.

SALESMAN—For St. Louis and surrounding territory, to sell the retail trade an unusual line of novelty suspenders and belts, popularly priced; compact, sample line; commission basis only. Give full particulars and references. Windsor, 368 Broadway, New York.

SALESMEN—Wonderful opportunity; $20 per day can be earned; experience unnecessary; home protection at cost; ages 1 to 80; $250 to $1000 at death; not insurance. You make $5 for each member secured. National Aid Society, Myers Bldg., Springfield, Ill.

SALESMEN—10 for St. Louis and suburbs; neat appearance; sell newly patented arch support; prefer those experienced in orthopedics or shoes never worked here before; also want crew manager; pays high commission; give phone. Call 2-5 p. m. Sunday, 4203 Page.

SALESMAN—Road salesman for Missouri, outside of St. Louis and Kansas City, to carry as side line leading manufacturers line of dollar house dresses, uniforms and undergarments. Straight commission basis. Write full details. Box R-925, Mode Garment Co., 1733 Irving Park bl., Chicago, Ill.

SALESMEN—immediately side-line salesmen and free lance display men, for city, state or nation-wide assignments; opportunity for the man who qualifies. Box J-184, Post-Dispatch.

SALESMAN—Will consider a man who has had experience selling collection systems; your references must stand the closest scrutiny; an exceptional opportunity for the man who qualifies. Box J-184, Post-Dispatch.

SALESMAN—An established company requires an additional salesman to handle increasing sales in St. Louis; previous selling experience helpful. Call city fields manager, 1st floor, Mercantile Bldg., to make a profitable and permanent connection. Apply Mr. Coublin, 4000 Laclede; reference.

SALESMEN—Two, to represent 64-year-old company, either in city or in county; old established route; no capital required; a good opportunity for advancement. Call today, after 2:30 p. m. 302 Equitable Bldg. (c)

SALESMEN—Seek no longer; enormous earnings; sell specially constructed shoe; garages, machinists, delivery men; free sample. Write Dura-Tex Shoe, 10090 Center, Brockton, Mass.

SALESMEN—Distributers; new fast-selling novelty. Write lines handled, territory covered, department stores, drug, cigar counters. Mr. Lee, 1100 Washington bl., Chicago.

SALESMAN WANTED WITH CAR.
To take orders and deliver home necessities on city routes in Overland, University, Clayton, Maplewood, Webster Groves. Steady worker can start earning $35 weekly and increase rapidly. Hustlers on similar routes do $5000 annual business. Well established many years. Reply immediately giving age, occupation, references, Rawleigh Co., Dept. MO-CF-77-W, Freeport, Ill. (92)

SALESMEN—Money-making proposition offered 10 salesmen with direct selling experience for St. Louis and surrounding territory. Every home owner a prospect. Sell money back proposition in city field. Backed by national organization; established 32 years. Liberal payment plan. Experience in one line only necessary. Good commissions and large earnings assured. Call or write Ross, 1009 Russell. Victor 2878.

SALESMEN—Two field secretaries for Missouri; institution established 33 years is putting its reputation and a million dollars of resources behind a new educational plan; salary to start and commission; will show $70 per week; must be well educated, own car and be willing to work country districts; men with some selling experience preferred. Write, Winslow Smith, Secretary, 850 10th, Chicago.

SHOE SALESMEN—Sell garages, gasoline stations, our 5 months' guaranteed Safety Shoes; can average $60 weekly. Free sample. Write Moench Shoe Co., Boston, Mass.

SALESMAN

OFFICE APPLIANCE OR STATIONERY. NOW TRAVELING IN SOUTHEAST ILLINOIS OR SOUTHEAST MISSOURI.

We have a high class specialty you may sell in connection with your regular line. Write us fully about yourself. Write GENERAL OFFICE EQUIPMENT CORP., 1218 Olive, St. Louis, Mo. (c69)

SALESMEN—The largest and most lucrative health and accident concern in the world, with hundreds of thousands of pleased policyholders to whom we have paid **MILLIONS IN CLAIMS**, has a very attractive proposition for full-time salesmen; special proposition for full-time insurance salesmen and others for part time. Root, O. Owens, general manager, 3d floor, Pope-Leyhe Bldg., Olive and Vandeventer, St. Louis, Mo. (c62)

SALESMAN—Opportunity district manager, old established manufacturer; popular specialties. Aquaintance plumbing trade preferable; must own car, bonded. Trade in St. Louis territory; commission, drawing account. Particulars, age, religion, etc. Good Mfg. Co., 305 East 134th st., New York City.

SALESMEN—2; to sell Buick cars for one of first largest Buick dealers; our proposition is one that renders you every possible assistance that you and your family may expect a nice income; if you are industrious and have sales ability you can arrange that the latter is a commission basis. Box Y-296, Post-Dispatch. (c71)

SALESMAN—One of largest distributors of electrical appliances in St. Louis wants to interview salesman now calling on furniture and hardware trade in Southern Illinois with idea of his handling the complete line of nationally known electrical appliances along with his present lines. Box G-367, Post-Dispatch.

SALESMEN AND DISTRIBUTERS—Hotels, clubs, restaurants, offices, stores, theaters, dressmakers, tailors and hundreds of others buy FOLDRAK on demonstration; sells itself; cash commission paid on sale; delivery guaranteed; exclusive territory. Write, Metcraft Corp., 1 W. 34th st., New York City.

SALESMEN—Well established wholesale company has opening for an experienced radio salesman to sell to the radio furniture and hardware dealers in city; high grade radios, but medium prices; must have own car; commission basis; give references and telephone number when answering. Box G-260, Post-Dispatch. (c67)

SALESMEN—Representative manufacturer direct in this territory; earn big money; cash bonuses, free shirts; exceptional values shirts, ties, underwear, hosiery, lumberjackets, sweaters, sheep-lined coats; we supply sample outfit and train you. Write Dept. 1011, Quaker, 1107 Broadway, New York.

SALESMAN—Manufacturer wants local representative line shirts, ties, underwear, hosiery; exceptional values maker to wearer; large earnings daily; extra cash bonuses regularly; free shirts, ties; we start you without investment; sample outfit free. Write Dept. K11, Rossclift, 1237 Broadway, New York.

SALESMAN—Exceptional connection available to live lance advertising man; must be experienced and original in layout and copy and possess sales ability sufficient to sell his own ideas; unusual immediate earning possibilities for proper party. Give complete details regarding yourself and phone number in reply to Box B-51, P.-D.

SALESMEN—Increase your income; big commission easily made in spare time; experience unnecessary to sell our special sickness and accident policy; pays $10,000 accidental death; $25 weekly benefits; sickness or accident; cost to man or woman, $10 a year. North American Accident Insurance Co., 5 Beekman st., New York.

SALESMAN—To sell Sunbeam cabinet circulating heaters. Every stove-heated home a prospect. Product of American Radiator Corporation. Successfully sold in St. Louis for nine years. Liberal commission basis; big experience not essential. Call CEntral 1444 for interview. Grunsfeld Heating Co., established 1884. 1018 Cass. (c67)

SALESMEN—A plenty new; different; fast selling 3c-10c merchandise, on attractive counter cards; 100 per cent commission for you and dealers. Advertised over WLW 2 nights weekly. No investment. Catalog free. Established 1921. The World's Products, 96 Willow, Spencer, Ind.

SALESMEN WANTED

SALESMEN—Big money steady; high-grade coveralls, shop coats, pants, shirts, advertising on sack; fast sellers; great demand; prospects everywhere. Free outfit. Strong Mfg. Co., 907 W. Jackson, Chicago.

SALESMEN—Steady employment; if honest, ambitious, willing to work hard for $35 to $50 weekly, write at once. Mr. R. Watkins Co., 2002-2064 Grand av., Kansas City, Mo.

SALESMEN—New sales builder; every merchant; $3.95 complete; 2 footballs free; $3 immediate commission; $18 repeats. Outfit free. Business Builders, 2341 Wabansia, Chicago.

SALESMEN—$25 and liberal bonus, both conditional to start; repeat trade and established route; no capital required; a good opportunity for advancement. Call today, after 2:30 p. m. 302 Equitable Bldg. (c)

SALESMEN—Seek no longer; enormous earnings; sell specially constructed shoe; garages, machinists, delivery men; free sample. Write Dura-Tex Shoe, 10090 Center, Brockton, Mass.

SALESMEN—Distributers; new fast-selling novelty. Write lines handled, territory covered, department stores, drug, cigar counters. Mr. Lee, 1100 Washington bl., Chicago.

SALESMAN—With car to sell patented display card press. Prefer man with office appliance sales experience; liberal commission. Cook Printing Machine Co., 209 N. LaSalle st., Chicago.

SALESMEN—Man and wife, with selling ability and car; high-class proposition; permanent; immediate earnings. Call Hiland 9011 Sunday between 1 and 4 p. m. only. (c)

SALESMEN—To sell Koke-Kool at $5 per ton; superior to ordinary ice and cost; delivery direct from our yards; no competition; splendid commission. Cahany 1454. For appointment, Republic 1 Coke Co. (c62)

SALESMEN—Sell new sigs; priced low; real money maker; over 100 per cent profit; Neon effect and changeable letter signs. Deluxe Products, Minneapolis, Minn.

SALESMEN—2 young men to sell Chevrolet cars; permanent position to opportune party. Harris-Gilliham Chev., 7800 Forsythe.

SALESMEN—Sensational line pants and long coats direct to wearer; prices low; quality high; give your record first letter. Ross Barnes Co., Rome, Ga.

SALESMEN to sell high-grade securities; application in writing; attractive proposition. Ley P. Rexford & Co., 905 Security Bldg.

SALESMEN—Experienced, to appoint dealer agencies for large cosmetic company; high commissions. Wright & Sutter Co., 47th ave., New York.

SALESMEN—Opportunity to earn $20 a day and establish life income selling for only $1.50 a year 24-hour accident policy. Superior Policy, 11 S. La Salle, Chicago.

SALESMEN—Wonderful sideline; 40 per cent commission and daily; sells at sight. National Aid Society, Myers Bldg., Springfield, Ill.

SALESMEN—New pocket radio. $3.85 complete; taking country by storm; pays $1.50 on (1) sale; sells itself with music. Box 110, Akron, O.

SALESMEN—Commission basis; experience unnecessary. Be the train you. Jones Bros. Realty Co., 1021 Arcade Bldg., 12 p. m.

SALESMEN—For business stimulator; goes over big; small sales, fast repeats; pay on all repeat business; must have car. Box R-925, Details.

SALESMEN—To sell on liberal commission basis; industrial and counter sales. Simpson Sales Distributor, 3872 Washington. (c67)

SALESMAN—With following among parlor shops; good line of specialties; Eastern territory; salary and commission. Box J-258, Post-Dispatch.

SALESMAN—Young man, 20 to 25 years old; must come highly recommended. Box B-61, Post-Dispatch.

SALESMEN—Mature, high class men; income tax proposition. Call at 705 Olive st. (c)

SALESMEN—2, who sold meals or groceries, wholesale, and 1 who sold bakeries. 915 S. Grand.

SALESMEN—To sell coal, side line or full time; liberal commission. Apply Monday, Larr Coal Co., 825 S. 23d.

SALESMEN—Experienced in selling food products to restaurants; state qualifications. Box G-109, Post-Dispatch.

SALESMEN—Experienced in real estate; must be furnish leads; keep you busy. Box G-177, Post-Dispatch.

SALESMEN—With car; leads furnished; good proposition for hustlers. Box J-222, Post-Dispatch. (c72)

SALESMEN—Auto, experienced; live-wire Brock, Plymouth-Dodge Dealer, 4418 Olive.

SALESMEN—Experienced, men's furnishings, hats, retail store; give references; salary wanted. Box G-297, Post-Dis.

SALESMAN—Can you sell monthly health and accident policy to colored people? Box R-119, Post-Dispatch.

SALESMAN—Advertising, for monthly publication; experienced in the line; call Sunday afternoon, COlfax 1646W. (c)

SALESMAN—Experienced clothing, men's furnishings; must have references. 2218 Locust st.

SALESMAN—With car, for either county or city work. Thorough training offered. 1 Fyan, Mapleshade Bldg.

SALESMAN—With car, to call on city established accounts; restricted territories; small bond required. Room 310, 1143 N. Second blvd.

SALESMAN opportunity for high-class salesman; none other need apply. 3100 Clinton st., Monday, between 2:30-11. Ask for Mr. Schlueter.

SALESMEN. Ford dealer wants high-class hustler. For appointment, Riverside 4898.

SALESMAN Experienced in selling millwork. 3313 S. Compton.

SALESMAN with car; plenty leads. 324 Wainwright Bldg. (c62)

SALESMEN—Sell sausage, $1.50 day commission. Call Sunday, 2005 N. Sarah.

SALESMEN—Experienced, with car; Box G-271, P.-D.

AN unusual opportunity: make $200 monthly extra; exclusive line work uniforms, jackets, pants, overalls; sells itself; advertising embroidered; every business prospect. Master Co., Lignoier, Ind.

BOX OF 6 Superb Xmas cards sells for $1; liberal commission, local concern. 210 N. 4th.

EARN BIG MONEY taking orders for complete line of guaranteed hosiery; hosiery-to-dress; Free sales outfit. Consolidated Shoe System, Dept. C-37, Eau Claire, Wis.

ELECTRICAL contracting business; must sell; illness; reasonable; will consider partner. 5011 Kingshighway, N. W.

LOCAL man can earn $30 extra per week showing new spring line; 1 door at a time; silence to stores, offices, factories. Samples furnished. 1912 Kant-Slam, Bloomfield, Mo.

MANUFACTURER wants local and State representatives to sell water heater; new territory going fast. This is big money-maker. Presto Electric Water Heater Mfg. Co., 6554 Linwood av., Detroit, Mich.

MAKE money selling honey. Write Jessup Honey Farms, Route 9, Carmel, Ind.

REPRESENTATIVE—Established concern making highest type paint process window and counter displays; first-class opportunity for excellent earnings and building business; state experience. Box J-287, Post-Dispatch.

SELL merchants amazing business-building plan. Costs nothing! Guaranteed to increase business!. One deal daily pays you $125 week. Big advance commissions. Outfit free. Merchants Syndicate, Dept. B, Adrian, Mich.

SELL best values, $1 box Xmas cards; profit up to 70c per box. Fitzgerald Card Co., 7809 Forsythe. RA. 8146.

SNAPPY COMIC Greeting Cards. New and original. Help sell other lines. Easy sales. Big profit. Repeats. Pierce Co., 424 2d av., So. Minneapolis, Minn.

100 PER CENT profit sales guaranteed; sell auto accessories to service stations; side line; full time; stock furnished on consignment. Dixie Rubber Co., Memphis, Tenn.

HELP WTD.—MISCELLANEOUS

A NATIONAL organization can use a few men and women. Monday, 8 to 11 a. m. Room No. 3, Meramec Hotel.

HELP WTD.—WOMEN

FRENCH ROOM MILLINERY SALESWOMAN

A single position is open in the import section of a department store, millinery department, for a saleswoman who is qualified by experience, appearance and local connection to set the pace for sales volume in this department. Give complete details of experience, age and salary expected in your reply. Box G-398, P.-D.(c)

AMBITIOUS WOMEN

I wish to hire 4 cultured women who have better than a finished high school education and appearance and who have business connection where ability and application produce commensurate income; personal interview necessary. Apply today, 9 to 1, 722 Loudrman Bldg., 11th and Locust.

ALTERATION HAND—Experienced in altering dresses and coats; must have good references. Box Y-169, Post-Dispatch. (c)

APARTMENT MANAGER—Must be experienced; allow half month rent. Box B-152, Post-Dispatch.

ARTIST—Womens hem and wash fashions. Our force knows of this ad. Box B-223, Post-Dispatch.

ATTRACTIVE position for one who is sincerely interested in business; good salary; no canvassing. Box Y-300, P.-D. (c92)

COOK—Experienced, single, colored; good cleaner; city reference. 5151 Washington

AGENTS WANTED—WOMEN

AGENTS—$10 to $15 per day can easily be yours selling Stafford's reasonably priced Christmas cards, calling cards and monogram stationery; backed by our 21 years of service and satisfaction; no experience required. Christmas cards will this year replace many gifts. Stafford Printing Co., Dept. A-50, 804 Wisconsin av., Oak Park, Ill.

CANVASSERS AND SOLICITORS WOMEN

ONE application of Beautiola, instant and constant beautifier creates instant improvement; the satisfaction of discriminating users since 1895 builds business for our representatives who easily make $5 to $10 a day in spare time. We want you to show our modern packages which sell themselves. Send for our display set containing $3.50 in merchandise, and our proposition. We want you to see these goods. Send us $1. If for any reason our goods are not what you expect, return at our expense and your dollar will be immediately refunded. Beautiola Co., St. Louis, Mo. (c99)

SOLICITORS Wtd.—Butler; salary and commission. Call FOrest 3769R. (c)

SALESWOMEN WANTED

FAMOUS ARTISTS HELP YOU EARN $10 A DAY

Men, women wanted by largest, most successful strongly financed company in field to earn big money showing nationally advertised line of Xmas cards; $1000 cash prizes; prizes close orders immediately. Liberal commissions daily in advance. BONUSES, DIVIDENDS. Three 100 per cent profit Box Card assortments keep earnings piling up. We deliver and collect. $15 Sample Book free. ARTISTIC GREETINGS, THE PROGRESS CORPORATION, 580 Arcade Bldg. (c99)

EASIEST, QUICKEST WAY

TO MAKE $10 EVERY DAY.

Take orders for Colonial Personal Christmas Cards. Make big cash profits daily; we show you how; most complete selection of exclusive designs; each card has customer's name inscribed and envelope to match. Low prices amazing everybody. We pay big commissions plus liberal cash bonus. Deal direct with manufacturer; make biggest earnings. Elaborate sample book free. Colonial Greetings, 749 Monroe av., Dept. FD, Rochester, N. Y.

100% PROFIT ON GENUINE HAND COLORED XMAS CARDS

Our box of 21 unusual numbers includes 6 genuine hand colored cards, also 5 folders. All envelopes tissue lined. Costs you 50c prepaid. Sells for $1.00. Biggest value on market. Complete box on approval. MARIE GREETING CARD COMPANY, 609 Prospect, Leavenworth, Kan. (c83)

NEW XMAS CARD PLAN

Pays double profit; season's sensation; no competition; 21 beautiful cards, $1; unique gold-lined gift box free each sale; $50 week easy; sample box, $1. Write quick. Cedar Studios, E. 65th st., Cleveland, O. (c99)

EARN UP TO $10 A DAY

Sell personal Christmas cards, full or spare time; daily pay; experience unnecessary; low prices; samples free. Write Cyphers Card Co., 99 Pearl, Buffalo, N. Y. (c99)

SALESGIRL—Experienced in 5c and 10c chain or variety store; permanent position. Tower Variety Store, 1913 East Grand. (c)

SALESLADIES—To canvass homes, stores, beauty parlors, etc.; taking orders for article of necessity; good profit; liberal; over 100 sales in 10 days; liberal commission, makes possible earn $3 to $5 daily. Very small sales kit and order book only equipment you carry; neat appearance, intelligent and personality essential. Call 2nd floor, 2532 Gravois. (c)

SALESLADIES—Sell playing cards, easy to take orders for attractive and popular-priced playing cards; liberal commissions; part or full time. Write for free sample outfit and start earning money at once. Russell Card Co., 1001 West Jackson bl., Dept. F-4, Chicago, Ill.

SALESLADIES—At last, famous Harford frocks styles ready, 6 demonstrators wanted; earn about $100 weekly; no canvassing; rapid advancement. Experience unnecessary. Dresses free. Write fully. Harford Frocks, Dept. 450, Rochester, N. Y.

SALESLADIES—Christmas cards; 100 per cent profit selling most attractive 21-card $1 assortment; experience unnecessary. Write for samples. Rainbow Art, 15 Park Row, New York.

SALESLADIES—Big money now; the Thornton line of personalized Christmas greeting cards is ready; finest ever; lowest prices; big commission. Outfit loaned free. Write Tom P. Thornton Co., Dallas, Tex.

SALESLADIES—$42.50 weekly and stunning dresses free. Show glorious Paris dresses to friends. Experience and canvassing unnecessary. Beautiful outfit free. Pickwick, Dept. 310, Fort Wayne, Ind.

SALESLADIES—Stop shoulder straps slipping; $7 daily possible; experience unnecessary; special sample offer. L. V. Co., North Windham, Conn.

SALESLADIES—3, refined, neat appearing; earnings $20 to $25 week; previous experience helpful. Apply in person, Mr. Page, room 409, 804 Pine.

SALESLADIES—House-to-house advertising campaign; salary, car fare and commission. Call 1215A Chemical Bldg.

SALESLADIES—Make $5 to $8 daily taking orders for Janalene children's and ladies' dresses. 1726 Chemical Bldg. (c)

SALESLADIES—Two, 21 to 40, for special appointment work. Box G-391, P.-D. (c)

SALESLADIES—Special offer to those who can qualify. Apply 1104 Ferguson. (c7)

SALESLADY—Experienced in ladies' ready-to-wear. Box G-240. Post-Dis. (c)

SALESWOMEN

For all departments. Must have retail experience. Apply employment office, 4th Floor.

B. Nugents & Bro. D. G. Co.

SALEMWOMEN—We have an opening in St. Louis and surrounding counties for 3 women over 27 years of age, with pleasing personality, who are willing to work five days a week. This is a steady position with good pay to start. Apply mornings, Suite 910, Ambassador Bldg. (c2)

SALESWOMEN—Refined women with sales experience to introduce household item; guaranteed salary; pleasant work. Box Y-253, Post-Dispatch.

SALESWOMAN—Experienced in teaching cooking with some sales ability; unusual opportunity. New England Guild, 711 Lowderman Bldg.

SALESWOMEN—2, refined, neat appearing, represent us in St. Louis; 3 for outside towns; good pay; experience unnecessary. Shaughnessy Knit Co., Watertown, N.Y.

SALESWOMEN—Four high-type, thoroughly experienced house-to-house; one to qualify for State management; 3 to travel, one with car. Box G-293, Post-Dis. (c2)

SALESWOMEN—To demonstrate and sell cosmetics, also crew manager. Box A-4, Post-Dispatch.

SALESWOMEN—Thoroughly experienced in dresses and to assist in buying; good salary; steady position. Box Y-171, P.-D.

SALESWOMEN—Sell Xmas cards; start tomorrow. Mr. Harrington, 405 Arcade Bldg. (c99)

BIG MONEY YOURS—Sell Christmas assortment and Monogrammed Personal cards; full or spare time; experience unnecessary; $1.75c-50c retail boxes; 100 per cent profit. Write, Artistic Card Co., Elmira, N. Y.

DEMONSTRATORS—6 real live cosmetic demonstrators who can sell. Knowledge of make-up preferred. Wonderful opportunity if you qualify. Box A-112, P.-D.

EARN a good, immediate income selling Demaree's Christmas Letter Assortment Boxes and Christmas Card Assortment Boxes; our letter assortment boxes are entirely new and different; they sell on sight; no cards; devote all or part time; the best values and profits we ever offered. Come in today and be convinced. Mrs. E. Davison, 529 Victoria Bldg., 8th and Locust av. (99)

CHRISTMAS greeting salespeople make more sales, more money, with the finest, livest, most beautiful low-priced line obtainable; liberal commission, super service; write today. Heigh-Ho Co., East St. Louis, Ill. (c7)

SELL best values, $1 box Xmas cards; your profit up to 70c per box. Fitzgerald Card Co., 7809 Forsythe. RA. 8146. (c62)

SELL $1 box Xmas cards; your profit as high as 70c a box; personal greetings with customer's name, $1.50 dozen. A. Dodes Co., 1709 Locust, St. Louis. (c70)

ROOMS AND BOARD

ROOMS WITH BOARD—CITY

ATTRACTIVE home for discriminating guests. DElmar 0877W. (c)

ROOM AND BOARD—2 young men employed; $9 weekly or $7 one; private home; Lacleede 4561. (c83x)

ROOM AND BOARD—For young man; private family. COlfax 0046W. (c)

ROOM AND BOARD—In private family. MUlberry 3192. (c)

ROOM AND BOARD—Lovely; gentleman. 7 Franklin 4263. (c)

ROOM—Front, lady employed; board optional; home privileges. JEfferson 2686. (c)

WE can couple to board more for company. Cabany 0435. (c)

North

DODIE 4, 5045—3 young men; twin beds; sitting room; board. COlfax 8552. (c8)

ELMHANK, 4424—Room and board for gentleman or couple working; home privileges; convenient to cars. (c99)

GREER, 3853—1 or 2 men to room, and board; private, COlfax 0467W. (c)

LABADIE, 4134—Unusually furnished; 2 baths; desirable home; garage. (c4)

LEXINGTON, 4202—South room for 2; meals family style, $7; 2 car lines. (c90)

O'BEAR, 2107A—Nice large, pleasant room, single or double bed, for gentlemen; excellent food; good transportation; near Grand car and bus. (62)

ROOM AND BOARD—For girl; $25 a month; north; private family. Box G-259, Post-Dispatch.

ROOM-BOARD—1 or 2 gentlemen; private family. DElmar 2406W.

ST. LOUIS, 4067A—Attractive room; excellent meals; shower; cars at door; $6. (1)

ST. LOUIS, 3820—Pretty room; good meals; small Protestant family; privileges. (62)

Northwest

FARLIN, 4889A—Room and board; excellent meals; private home; $7.50. (c)

HIGHLAND, 5942A—Room and board for 2; furnace, $7 each.

LABADIE, 4755—Front room, home cooking; gentlemen preferred. Newberry 0859

LABADIE, 4556A—Gentleman or couple employed; private modern home.

MAFFITT, 5531—Room and board or sleeping room for 1 or 2; private home; modern; reasonable. MUlberry 3302. (c)

NORTHLAND, 5238—Room and board for girl; reasonable. EVergreen 1958.

ROOM—Large front, for 2; good meals; private; $5. EVergreen 2473. (c)

SHREVE, 3734—Room; excellent meals; $7 week; gentleman. EV. 3054. (c6)

ST. LOUIS, 4917—Room, board; private family; reasonable. FOrest 2553. (c62)

ST. LOUIS, 5830—Room; unusual meals; home privileges.

South

ALABAMA, 6749—4 lovely, newly decorated rooms, bath, furnace, garage; furnished or unfurnished; good neighborhood.

ARKANSAS, 2928A—Room, meals; gentlemen or couple; bus, cars; home.

ARMAND PL., 2562A—Room and board; private family; conveniences. Vic. 2821J

ARSENAL, 3528A—Front room; nicely furnished; all conveniences. Phone, 2376 Lasalle. (c)

ASHLAND, 3824A—Nice front room; modern home; garage; reasonable. (7)

BLAINE, 3812 (downstairs)—Double front room and optional board for 2; reasonable; nearby students of Washington U. (c62)

BLAINE, 3668 — Front, twin beds; hot water; gentlemen; sitting; bath. (c)

BOTANICAL, 3963A—Room with excellent meals, near Compton and Park car line; rent $7.50.

BOTANICAL, 3631—Lovely room; plenty to eat; reasonable, for two. (c)

BROADWAY, 4032 S.—2 rooms and 3 rooms, inside toilet.

CALIFORNIA, 1818—1st floor, 2 large rooms, private family.

CALIFORNIA, 3802 — Room and board; small for working girl; very reasonable.

CASTLEMAN, 4041—South front; for 2; home privileges; reasonable, GR. 3620W. (c8)

CHIPPEWA, 2739A—Room and board; private family. FRospect 6351.

CLEVELAND, 3954—Front, meals, $7; private family; 2 blocks car line. (c8)

CONNECTICUT, 3536A — Car line; room; board; 1 or 2; gentlemen; private family. (c10)

CONNECTICUT, 3642A—½ block Grand; clean room; tasty meals; reasonable.(c76)

CRITTENDEN, 3431A—Near Grand-Arsenal; 2 girls employed; private. (c)

ELEVENTH, 1539—Front room; board; reasonable.

FLAD, 3616A—Front, 1 or 2 gentlemen; hot water; board optional; reasonable.

FLAD, 4254—For 2 couple; good meals; private. Lacleede 8837. (c)

FLAD, 3857—Nice room, 1 or 2, with board, $6.

FLAD, 4041—Nice rooms, excellent meals; near car; $6 up. GRand 8920. (c99)

GOETHE, 5212—1 or 2, modern; private; home privileges; excellent meals; laundry; garage optional. Riverside 7258R. (c99)

HARTFORD, 3458A—Nice double room for couple or 2 gentlemen; excellent Southern cooking; conveniences.

IOWA, 4000—Room and board for 2; all conveniences; close to cars; $6.50;

ROOMS FOR RENT—CITY

Central

ENTH. 1420A N.—3 large unfu
rooms, toilet, bath, electric. $13
NGTON. 2816—Rooms, housek
eeping; first, second floors, stea
$2.50 to $5.

North

ND. 3824A—Lovely front sleepin
; reasonable; for 1 or 2.
ONE. 4229—Near O'Fallon Park
board optional. COlfax 0115-W.

1714—2 front rooms, light hous
; couple only.
1827—Large front room, wit
nette; garage if wanted.
EDWAY. 2815 N.—2 beautiful fu
rooms, downstairs; also sink
E. 4012—For gentlemen in cen
private family of adults
beautiful location; garage, reaso
reet cars and bus.
NCE. 4252A—Single or doub
nice location; conveniences.
R. 3830A—2 front rooms, fu
h, $14; unfurnished, $12. Apply
lebert; TYler 2107J.
R. 3921—Light housekeepin
near car lines.
WARNE. 2160—Front housek
ink, heat, garage; near ca
ENTH. 1818A—Comfortable bed
men only; $4; two
ENTH. 4311 N. — Large furnishe
all conveniences; $3.50 week
TT. 2—Sleeping room, adjoinin
phone, private family.
ENTH. 1530 N.—Front housek
2; seeing; $4; also connectin
ENTH. 3727 N.—2 connecting
light housekeeping, also electric
furnace heat. TYler 2818J.
R. 4500—Large, board optional
ge family. COlfax 1266W.
ELD. 3637—Neatly furnished fron
board optional; heat; reas
h. 4211 N.—Large bedroom, wit
m, steam heat, oak floors, tile bath
entrance; kitchen; adults only.
D 3810 N.—Modern sleeping room
Sunday.
3535—Large front housekeeping
m; convenient; 2 cars.
T. 2011—Front housekeeping room
ater heat; phone; electric washer.
4326—2 completely furnished
keeping room; closet; private.
ERLY. 3941—Front sleeping, room
or double.
ERLY. 3813—2 rooms, for light
keeping; heat; $5.50.
TH. 4441—2 or 3 unfurnished
furnace, bath, electric, garage.
E. 3914A—Hall room in private
gentleman; everything clean.
DIE. 3940—Sleeping rooms, suit
for 2. COlfax 6535M.
HE. 3931—Lovely front suite, fur
, owner's home; fire garage.
414—Beautiful, modern room,
ars direct to Arena, modern
TT. 3904—Large room for two
men, $5. NEwstead 1403.
TT. 3901—2 clean housekeeping
s; everything furnished; reasonable
RAL BRIDGE. 3946—2 furnished
keeping, modern. COl. 4424M.
MARKET. 1211—Furnished room
week and up.
MARKET. 2333—2 large front
housekeeping rooms; cheap.
MARKET. 2011—1, 2 and 3 house
ms; $5 up; modern.
4. 2107A—Nicely furnished large
single or double bed, for gentle
good transportation; near Grand car
ms; board optional.
ING ROOMS—Gentlemen; private;
convenient location. GA. 4571.
DUIS. 2015—2 front rooms, connecting
keeping rooms, neat and clean, rea
E.
LOUIS. 2002—Beautiful 1, 2, 3
keeping rooms; steam heat, on c
ines; children allowed.
OUIS. 3804—Heated room for ge
n; adjoining toilet.
LOUIS. 1504—Clean housekeeping
s; all conveniences; $4 up.
OUIS. 3908—Front room and kitch
connecting; also sleeper.
ERNTH. 1919 N.—Room, furnished
board; housekeeping rooms; reason
ERSITY. 2505—2 large housekeep
rooms; all conveniences; reasonable.
ONER PL. 1501 — 2 or 3 rooms,
keeping or sleeping, reasonable; re
adults. FOrest 3750.

Northwest

AND. 4830—3 completely furnished
rooms; modern; garage.
1922—1 or 2 unfurnished house
ms; heat, bath, phone; reasonable
BRILLIANTE. 4650—Front room,
floor, adjoining bath; kitchen privi
if desired; private home; garage
d.
BRILLIANTE. 4756A—2 large fun
; porcelain sink, heat; $7.50. CA
AD. 4630 N.—3 furnished rooms;
ire; garage, gas, heat, electric lig
Colfax 7571J. Bellefontaine car.
OLIA. 4536—1 large room and sun
for light housekeeping; hot-wa
ater.
S. 5144—Nicely furnished room, ga
n; private family. FOr. 6553J.
US. 3042A—Front room, sleeping or
on privileges; private family.
RAL BRIDGE. 4833A—Nice, neatly
ished or desired; all conveniences.
HLAND. 5321—Clean, neatly fur
d housekeeping rooms; $4; adults.
HLAND. 5018—Room for girls; rea
able; convenient.
ENTH. 4402—2 rooms, with bath
ight housekeeping; reasonable.
DUIS. 4580—3 unfurnished
keeping rooms, $7 week.
Cozy, clean housekeeping
ms; electric, couple only.
Y. 5235—2 rooms for light house
ing, private family.
ERSITY. 5201—Unfurnished
keeping room, private bath. EVergreen 5096. (c)
DA. 5323—1 or 2 rooms, single or
le; nicely furnished.
NER PL. 1916—2 large rooms,
toilet, $12.

South

MAC. 2853A—Two neatly furnished
s for employed gentlemen, reasonable
MAC. 2701A—Large furnished front
h all conveniences.
N. 2448A—Furnished large front
; clean; private; gentleman; reason
. 2140—2 nice, light housekeeping,
thing furnished; transportation.
N. 2641A—Unfurnished rooms, $8
; furnished, $3.50 week.
N. 2651—Well furnished, 2 and 3
apartments, reasonable.
MANIA. 4843—2 furnished rooms,
housekeeping or sleeping.
NSAS. 3721—Bedroom, kitchen, fur
; housekeeping; reasonable.
NAL. 1934A—Furnished room for
man or couple. Landson 0289M.
NAL. 4316—Sleeping room for 1
breakfast optional.
ON PL. 35 (2100 Park)—Nice
ly-quiet housekeeping, sleeping. $2.50
(c99)
E. 3812—Double front room, very
ient for student of medical
. Large
ERSITY. 2505—2 large housekeep
rooms; all conveniences; reasonable.
NER PL. 1501 — 2 or 3 rooms,
keeping or sleeping, reasonable; re
adults. FOrest 3750.

Northwest

AND. 4830—3 completely furnished
rooms; modern; garage.
1922—1 or 2 unfurnished house
ms; heat, bath, phone; reasonable
BRILLIANTE. 4650—Front room,
floor, adjoining bath; kitchen privi
if desired; private home; garage
d.
BRILLIANTE. 4756A—2 large fun
; porcelain sink, heat; $7.50. CA
AD. 4630 N.—3 furnished rooms;
ire; gas, heat, electric lig
Colfax 7571J. Bellefontaine car.
OLIA. 4536—1 large room and sun
for light housekeeping; hot-wa
ater.
S. 5144—Nicely furnished room, ga
n; private family. FOr. 6553J.
US. 3042A—Front room, sleeping or
on privileges; private family.
RAL BRIDGE. 4833A—Nice, neatly
ished or desired; all conveniences.
HLAND. 5321—Clean, neatly fur
d housekeeping rooms; $4; adults.
HLAND. 5018—Room for girls; rea
able; convenient.
ENTH. 4402—2 rooms, with bath
ight housekeeping; reasonable.
DUIS. 4580—3 unfurnished
keeping rooms, $7 week.
Cozy, clean housekeeping
ms; electric, couple only.
Y. 5235—2 rooms for light house
ing, private family.
ERSITY. 5201—Unfurnished
keeping room, private bath. EVergreen 5096. (c)
DA. 5323—1 or 2 rooms, single or
le; nicely furnished.
NER PL. 1916—2 large rooms,
toilet, $12.

South

MAC. 2853A—Two neatly furnished
s for employed gentlemen, reasonable
MAC. 2701A—Large furnished front
h all conveniences.
N. 2448A—Furnished large front
; clean; private; gentleman; reason
. 2140—2 nice, light housekeeping,
thing furnished; transportation.
N. 2641A—Unfurnished rooms, $8
; furnished, $3.50 week.
N. 2651—Well furnished, 2 and 3
apartments, reasonable.
MANIA. 4843—2 furnished rooms,
housekeeping or sleeping.
NSAS. 3721—Bedroom, kitchen, fur
; housekeeping; reasonable.
NAL. 1934A—Furnished room for
man or couple. Landson 0289M.
NAL. 4316—Sleeping room for 1
breakfast optional.
ON PL. 35 (2100 Park)—Nice
ly-quiet housekeeping, sleeping. $2.50
(c99)
E. 3812—Double front room, very
ient for student of medical
. Large
(c92)
WAY. 1324 S.—Two connecting
h light housekeeping; electric, gas
heat. GArfield 3988.
ORNIA. 1903—Furnished room for
housekeeping; single or connecting
(c99)
ORNIA. 3701A—Neatly furnished
room; sun exposure; modern; gentlemen
table.
ORNIA. 3351A—Nicely furnished
m for ladies or gentlemen; reasonable
ORNIA. 3537—Light housekeeping
m, heat, $6. GRand 0229R.
LEMAN. 4206A—2 charming, home
housekeeping, well furnished, sink
LEMAN. 4102—Warm, sunny house
ping, sink, one large housekeeping
LEMAN. 4156—2 connecting warm,
south housekeeping rooms; owner
LEMAN. 4056—Connecting 2-4c
ing; $4; front, $3. garage 7c.
LEMAN. 3849—Sleeping room, large
t, all conveniences, private. $4
LEMAN. 4007 — Neatly furnished
, all conveniences, $3
LEMAN. 3926—Housekeeping, new
decorated; hot water; Park cars.
LEMAN. 3816—Sleek Grand; lovely
ly room in private residence.
OKEE. 2110A—Double, bath con
ient; furnished; reasonable.
OKEE. 2040A—Front, convenience
es only; private. PRos. 5093.
PEWA. 2811—Sleeping light house
ping; garage. PRospect 2277.
PEWA. 2739A—Rooms for sleeping
housekeeping. PRospect 6351.
LAND. 3904—Nearly furnished
ping, $2.50; convenient, private
; garage.

800 ROOMS FOR RENT, With or Without Board—Is the place you have been seeking advertised today?

ROOMS FOR RENT—South

LAND. 3849—Clean room; convenient; reasonable; garage optional. PRospect 6553.
LAND. 3822—Newly decorated; clean, white, single, $3, $4; double, $5.
LAND. 3950—Furnished room for gentleman; private family. (c)
LAND. 3952—Large front room, closet; rent reasonable.
LAND. 3956—Nice front room, private family. PRospect 3498.
PTON. 5053 S.—2 furnished rooms for housekeeping. $7. LaClede 0773.
PTON. 2308 S.—Two housekeeping rooms; private family. LaClede 0961.
PTON 4136 S.—Two nice connecting rooms, heated, bath, light furnished.
PTON. 1616 S.—4 rooms, completely furnished; private bath; 2 beds.
PTON. 3958—Furnished living room, bed; kitchen.
NECTICUT. 3638A—Front for gentlemen; private family; reasonable.
NECTICUT. 3622A—Double or single rooms; cars and bus, reasonable.
NECTICUT. 3804A—Large, clean room for gentlemen; garage; private family.
TENDEN. 3456A—Apt., near Grand; employed. (c37)
SON. 3739A—Room, kitchen privileges, for light housekeeping.
SON. 3890—Large, front room; 2 men; $3; $4. (c)
ERSON. 3827—2 or 3 young men; heat; $2.75 each.
ENTH. 4311 N. — Large furnished all conveniences; $3.50 week
TT. 2—Sleeping room, adjoining phone, private family.
ENTH. 1530 N.—Front housekeeping; seeing, $4; also connecting
ENTH. 3727 N.—2 connecting light housekeeping, also electric furnace heat. TYler 2818J.
R. 3827—Large, front room, private home; continuous hot water; heat; $2.50 each. (c)
R. 4500—Large, board optional; ge family. COlfax 1266W.
ELD. 3637—Neatly furnished front board optional; heat; reasonable
D. 4211 N.—Large bedroom, wit m, steam heat, oak floors, tile bath entrance; kitchen; adults only.
D 3810 N.—Modern sleeping room Sunday.
3535—Large front housekeeping m; convenient; 2 cars.
T. 2011—Front housekeeping room ater heat; phone; electric washer.
4326—2 completely furnished keeping room; closet; private.
ERLY. 3941—Front sleeping, room or double.
ERLY. 3813—2 rooms, for light keeping; heat; $5.50.
TH. 4441—2 or 3 unfurnished furnace, bath, electric, garage.
E. 3914A—Hall room in private gentleman; everything clean.
DIE. 3940—Sleeping rooms, suit for 2. COlfax 6535M.
HE. 3931—Lovely front suite, fur , owner's home; fire garage.
414—Beautiful, modern room, ars direct to Arena, modern
TT. 3904—Large room for two men, $5. NEwstead 1403.
TT. 3901—2 clean housekeeping s; everything furnished; reasonable
RAL BRIDGE. 3946—2 furnished keeping, modern. COl. 4424M.
MARKET. 1211—Furnished room week and up.
MARKET. 2333—2 large front housekeeping rooms; cheap.
MARKET. 2011—1, 2 and 3 house ms; $5 up; modern.
4. 2107A—Nicely furnished large single or double bed, for gentle good transportation; near Grand car ms; board optional.
ING ROOMS—Gentlemen; private; convenient location. GA. 4571.
DUIS. 2015—2 front rooms, connecting keeping rooms, neat and clean, rea E.
LOUIS. 2002—Beautiful 1, 2, 3 keeping rooms; steam heat, on c ines; children allowed.
OUIS. 3804—Heated room for ge n; adjoining toilet.
LOUIS. 1504—Clean housekeeping s; all conveniences; $4 up.
OUIS. 3908—Front room and kitch connecting; also sleeper.
ERNTH. 1919 N.—Room, furnished board; housekeeping rooms; reason
ERSITY. 2505—2 large housekeep rooms; all conveniences; reasonable.
NER PL. 1501 — 2 or 3 rooms, keeping or sleeping, reasonable; re adults. FOrest 3750.

Northwest

AND. 4830—3 completely furnished rooms; modern; garage.
1922—1 or 2 unfurnished house ms; heat, bath, phone; reasonable
BRILLIANTE. 4650—Front room, floor, adjoining bath; kitchen privi if desired; private home; garage d.
BRILLIANTE. 4756A—2 large fun ; porcelain sink, heat; $7.50. CA
AD. 4630 N.—3 furnished rooms; ire; gas, heat, electric lig Colfax 7571J. Bellefontaine car.
OLIA. 4536—1 large room and sun for light housekeeping; hot-wa ater.
S. 5144—Nicely furnished room, ga n; private family. FOr. 6553J.
US. 3042A—Front room, sleeping or on privileges; private family.
RAL BRIDGE. 4833A—Nice, neatly ished or desired; all conveniences.
HLAND. 5321—Clean, neatly fur d housekeeping rooms; $4; adults.
HLAND. 5018—Room for girls; rea able; convenient.
ENTH. 4402—2 rooms, with bath ight housekeeping; reasonable.
DUIS. 4580—3 unfurnished keeping rooms, $7 week.
Cozy, clean housekeeping ms; electric, couple only.
Y. 5235—2 rooms for light house ing, private family.
ERSITY. 5201—Unfurnished keeping room, private bath. EVergreen 5096. (c)
DA. 5323—1 or 2 rooms, single or le; nicely furnished.
NER PL. 1916—2 large rooms, toilet, $12.

South

MAC. 2853A—Two neatly furnished s for employed gentlemen, reasonable
MAC. 2701A—Large furnished front h all conveniences.
N. 2448A—Furnished large front ; clean; private; gentleman; reason
. 2140—2 nice, light housekeeping, thing furnished; transportation.
N. 2641A—Unfurnished rooms, $8 ; furnished, $3.50 week.
N. 2651—Well furnished, 2 and 3 apartments, reasonable.
MANIA. 4843—2 furnished rooms, housekeeping or sleeping.
NSAS. 3721—Bedroom, kitchen, fur ; housekeeping; reasonable.
NAL. 1934A—Furnished room for man or couple. Landson 0289M.
NAL. 4316—Sleeping room for 1 breakfast optional.
ON PL. 35 (2100 Park)—Nice ly-quiet housekeeping, sleeping. $2.50 (c99)
E. 3812—Double front room, very ient for student of medical . Large
(c92)
WAY. 1324 S.—Two connecting h light housekeeping; electric, gas heat. GArfield 3988.
ORNIA. 1903—Furnished room for housekeeping; single or connecting (c99)
ORNIA. 3701A—Neatly furnished m; sun exposure; modern; gentlemen table.
ORNIA. 3351A—Nicely furnished m for ladies or gentlemen; reasonable
ORNIA. 3537—Light housekeeping m, heat, $6. GRand 0229R.
LEMAN. 4206A—2 charming, home housekeeping, well furnished, sink
LEMAN. 4102—Warm, sunny house ping, sink, one large housekeeping
LEMAN. 4156—2 connecting warm, south housekeeping rooms; owner
LEMAN. 4056—Connecting 7dc. ing; $4; front, $3. garage 7dc.
LEMAN. 3849—Sleeping room, large t, all conveniences, private. $4
LEMAN. 4007 — Neatly furnished , all conveniences, $3
LEMAN. 3926—Housekeeping, new decorated; hot water; Park cars.
LEMAN. 3816—Sleek Grand; lovely ly room in private residence.
OKEE. 2110A—Double, bath con ient; furnished; reasonable.
OKEE. 2040A—Front, convenience es only; private. PRos. 5093.
PEWA. 2811—Sleeping light house ping; garage. PRospect 2277.
PEWA. 2739A—Rooms for sleeping housekeeping. PRospect 6351.
LAND. 3904—Nearly furnished ping, $2.50; convenient, private ; garage.

ROOMS FOR RENT—West

ROOM—In private family, for 1 or 2; private bath; reasonable; private entrance; C. S. Riverside 3320W, near Bevo Mill. (c92)
ROOM—Exceptional, modern to the minute, for 1 or 2 gentlemen or couple; near Grand car; phone PRospect 0066. (c)
ROOMS—3 neatly furnished housekeeping, adjoining bath; first floor; owner's bungalow; reasonable; garage. Riverside 5340J
ROOM—Large, light, housekeeping; every convenience; owner, Victor 4839J. (c)
ROOM—For employed lady or girl, kitchen privilege, $4. GRand 3644R. (c)
ROOM—Sleeping, for gentleman, private family. PRospect 1354. (c92)
ROOM—Conveniences; excellent bed; private; lady employed. LaClede 2862. (c99)
ROOM—For 1 or 2 in bungalow of couple; garage. LaClede 2000. (c99)
ROOM—Nice, warm, quiet place, furnished or unfurnished; men. PRospect 3187. (c)
RUSSELL. 2835—Housekeeping, single, connecting, first, second floor, sinks; reasonable.
RUSSELL. 3658A—Front room, single, twin beds; near Grand; reasonable.
RUSSELL. 3853A—Lovely room, twin beds, kitchenette. GRand 8771W.
RUSSELL. 2652—2 front housekeeping; hot-water heat; reasonable. (c)
RUSSELL. 2310—Sleeping room in private home; all conveniences.
RUSSELL. 4140—Nicely furnished rooms for light housekeeping.
RUSSELL. 2134A—Sleeping room, all conveniences. $2.50; private family.
RUSSELL. 2749—Second floor; 2 housekeeping; newly decorated; reasonable. (c)
RUSSELL. 3662A—Four rooms, toilet and bath, heat furnished.
RUSSELL. 3618A—At Grand; front; room and location desirable; private home. (c)
RUSSELL. 2924—2 connecting housekeeping; newly decorated; modern.
RUSSELL. 3807—Two nice, light housekeeping, second floor.
ST. ANGE. 1137—Lower 3 connecting, housekeeping, $5; front, $4; sleeping, $1.50. (c99)
SEVENTH. 1717 S.—Furnished room for housekeeping; $3; connecting, $4.
SHAW. 3851A—Neatly furnished room, private family; gentleman preferred. GRand 1761M. (c99)
SHAW. 4162—Nicely furnished front, for 2 ladies or 2 gentlemen employed; twin beds, $3 each, private home; congenial. GRand 6497J.
SHAW. 3810—Lovely sleeping room; opposite bath; nice location. (c92)
SHENANDOAH. 3822—Nicely furnishe room with Murphy bed and kitchen; in apartment; also large front housekeeping or sleeping; also garage. PRospect 6096.
SHENANDOAH. 3524—Large, warm furnished room, gentleman; private; convenient location.
SHENANDOAH. 3028A—Neatly furnished housekeeping rooms; with sink; all conveniences.
SHENANDOAH. 4086—2 rooms, light housekeeping; hot and cold water, cheap.
SHENANDOAH. 3916—Furnished rooms; board optional; kitchen privileges; cars, ride.
SHENANDOAH. 3054—Front or south; strictly private family, $3, $4; car line. (c80)
SHENANDOAH. 3866A—Attractive sleeping; 2 car lines; board optional. LAc. 6754
SIDNEY. 3534—Very desirable housekeeping suite; completely furnished; reasonable.
SIDNEY. 2002—Clean housekeeping rooms; steam heat; reasonable; cars, bus. (c)
SIDNEY. 3557—Single room; modern residence; 20 minutes downtown. (c65)
TEXAS. 3300—Lovely, cozy rooms; board optional; steam heat.
THIRTY-EIGHTH. 4450 S.—Room for 2; board or kitchen privilege, private home; garage. Riverside 1475R. (c83)
THIRTY-NINTH. 1631A S.—Cozy room, hot water; private family; $3.50.
TWELFTH. 1714 S.—3 rooms, third floor; electric, toilet; $18. PRospect 1211. (c92)
VICTOR. 3520—Nice room for 1 or 2 persons; all modern conveniences. (c92)
VICTOR. 2126—2 nice light housekeeping rooms; all conveniences. (7)
VIRGINIA. 1915—2 very clean housekeeping; range, sink, heat; private home. (c92)
VIRGINIA. 1916 — Spacious, home-like; small family; gentleman. GRand. 4702R. (c99)
VISTA. 3536A—½ block Grand and 1 block Park car lines; neatly furnished rooms, home privileges, hot running water; piano; $2.50 per week. Call GR. 3441M. (c99)
WYOMING. 3514A—Large, clean, cheerful room; every convenience; will be heated for winter; one or two employed; references. LAclede 1811.
WYOMING. 3725A—Furnished single room; reasonable; private. LaClede 1068. (c99)
WYOMING. 3662—Room for gentleman, in private family; garage optional. (c)

Southwest

BENDICK. 3340—2 unfurnished rooms, bath, new; private; $20 month. (c83)
BRADLEY. 6581—Lovely double or single, home conveniences. Hiland 5348. (c99)
BRADLEY. 6415—Housekeeping rooms; garage; hot water; separate entrance.
FYLER. 6938—Man roomer, high class; reference. Hiland 1779.
JANUARY. 5841—3 unfurnished rooms, modern, heat. Hiland 3741. (c99)
KINGSHIGHWAY. 2727 S.—Furnished room, garage; across Tower Grove Park. (8c)
MAGNOLIA. 4922 — Room with kitchen privileges or without, adult. (c99)
NAGEL. 5335—2 furnished housekeeping rooms, with garage; reasonable.
ROOM — Desirable comforts of a real home; private. Riverside 5521. (c99)
ROOM—Large for 1 or 2; private family, GRand 4607M.
SCANLAN. 6842—2 neatly furnished rooms; steam heat. Hiland 2849.

West

BEAUTIFULLY FURNISHED ROOM.
Large, light, airy in strictly private home on University car line, above Lake Forest; for 1 or 2 discriminating gentlemen; references exchanged. For appointment call FOrest 1181M. (99)
AUBERT. 767—Entire third floor, housekeeping, with water; sleeping room. (c80)
BARTMER. 5333—Beautiful bedroom, single or suite; private. FOrest 0164J. (c)
BARTMER. 5890A—Large bedroom, $4; Page car; private. CAbany 0839J. (c)
BURD. 1392—2 rooms; hot, cold water; $6.50 week; very desirable. (c)
CABANNE. 5666—Third west; for one or two persons, beautifully furnished large room; twin beds; family of 2; private home; references. Inquire Sunday. Phone CAbany 5457.
CABANNE. 5171—Living room, bedroom, kitchen; third floor of residence, heat, gas, electric; furnished. $45.
CABANNE. 5353 — Lovely second-floor sleeping room; owner's home; near Union.
CABANNE. 5112—First floor housekeeping suite, $6.50; real kitchen, $7.50.
CABANNE. 5223—Front room; refined young woman or couple; reasonable. FOrest 1995J. (c99)
CABANNE. 5066—Attractive front sleeping room, $2.50. FOrest 1995J. (c99)
CABANNE. 5075—Two bright front housekeeping rooms.
CABANNE. 5170—Connecting housekeeping suite; clean; homelike; garage. (c92)
CASTLEMAN. 3644—1 or 2 gentlemen; all conveniences; private family; ½ block car and bus.
CATES. 5116—Beautiful housekeeping rooms, kitchenette optional; depression prices; adults.
CATES. 5025—Cozy sleeping, hot water; private; reasonable. CAbany 9495. (c99)
CATES. 5801—2-room apartment; second floor, sink; $8; sleeping, $3.50. (c83)
CATES. 5180A—3 housekeeping; very attractive; gas range, sink; 2d floor. (c)
CATES. 5805—Room, kitchenette, reduced $5; attractive sleeping, $3; adults. (c76)
CATES. 5115—Housekeeping, large light, well furnished, modern conveniences. (c7)
CATES. 6040—One small front room; gentlemen; private. CAbany 1941M. (c)
CATES. 5660 (2d west)—Front room in apartment; gentleman; reasonable. (c)
CATES. 5110—2 or 3 connecting housekeeping; private bath, single $4. (c83)
CHILDRESS. 1029—Attractive room for lady in private home, with young couple; steam heat; board optional; reasonable. Hiland 0871.
CHOUTEAU. 4537—Front room in apartment, with or without kitchen privileges; one or two.
CLARA. 537 (Apt. 7)—Elaborate living room, cozy kitchen, console table, radio, lounging chair. Seely mattress, $5; discriminating people.
CLARA. 1404—Front room, kitchenette; $4.50; sleeping room, $1.50; adult. FOrest 4912W.
CLARA. 537 (Apt. 7)—Elaborately, sleeping, radio and piano, lounging chair, $5; discriminating gentleman.
CLARA. 627 (at Delmar)—Hotel Sinton; steam heat; rate $5 to $8 week. (c92)
CLAYTON. 4524—Housekeeping room, bath, sink, furnace; furnished complete. (c)
CLEMENS. 5656—Large housekeeping room; sink, hot-water heat; cheap. (c62)
CLEMENS. 5579—Nice, clean housekeeping or sleeping room. (c90)
CLEMENS. 5906—Front sleeping, $6.50; connecting housekeeping; private entrance. (c)
CLEMENS. 5555—2d floor front room; large kitchen; overstuffed furniture. (c)
CLEMENS. 5567—Attractive, 1 or 2 employed; reasonable; refined home. (c)
CLEMENS. 5736—Lovely front sleeping, nice home; steam heat; garage. (c)
CLEMENS. 5561 — Modern south room; private family; garage. FArview 5015.
CLEMENS. 5736—For responsible business man; breakfast if desired; private. (c8)
COOK. 3674—One or two unfurnished rooms and kitchen; heat, light and gas; reasonable. (c99)
COOK. 3679—1, 2, 3 connecting rooms, housekeeping; reasonable. JEfferson 8196. (c)
COOK. 3650—2 or 3 attractive rooms, 1st floor; also 3d floor; $2.50. (c)
DELAWARE. 1116—2 connecting rooms, gas, electric, private entrance, piano, $7 week. CAbany 0459W. (c)
DELAWARE. 1236—Housekeeping, 2 connecting, $6-$6.50; also 3 unfurnished. (c80)
DELAWARE. 1118—Bungalow with young couple; home privileges; $4. CAb. 0665R.
DELMAR. 5321—2d floor south front in exclusive apartment, 2 or 3; home privileges; meals optional. (c83)
DELMAR. 4178 (first west)—Beautiful sleeping and light housekeeping rooms; steam-heated; all conveniences; very reasonable.
DELMAR. 4191—Newly furnished 2 or 3 room apartment; complete; front sleeping for 2. JEfferson 7613.
DELMAR. 5904—Near Kingshighway; South. 2d floor room, kitchenette, use of electric washer; unusual for $5.
DELMAR. 4616A—Sleeping rooms, respectable home, $3.50; $4.
DELMAR. 4640—Steam-heated, private family, $22.50; $3.50; kitchen privileges, $6; children welcome.
DELMAR. 5064A—2 rooms for housekeeping; real kitchen; all conveniences; reasonable.
DELMAR. 4236—Light housekeeping, 2 or 3 first floor; private entrance; room, kitchenette, $5; 2 connecting, $6. (c7)
DELMAR. 5040—Housekeeping suite; newly decorated; private entrance; rent (7)
DELMAR. 3658—Large and small rooms; also housekeeping; hardwood floors. Phone JEfferson 1332. (c)
DELMAR. 5476—1st floor, lovely room; private apartment; southern exposure. FOrest 6470.
DELMAR. 3888—Housekeeping; electric washer, garage included, $5; free phone. (c8)
DELMAR. 3936—Housekeeping rooms, $6; sleeping room, $3.50; exceptionally clean. (c8)
DELMAR. 6136 (3d)—In private home; adults; use of kitchen or board; reference. (c)
DELMAR. 4214—2 connecting housekeeping, running water; reasonable. (c62)
DELMAR. 4135—2 housekeeping; cook range, porch, steam heat. $30-40. (c80)
DELMAR. 6176A—1 or 2 neatly furnished rooms; private family.
DELMAR. 5550—First floor, south and east exposure; adults. (c)
DELMAR. 3908—Sleeping; day, week or month; board optional; reasonable.
DELMAR. 5102A—Large, clean, steam-heated housekeeping suite. (c)
DELMAR. 4162—Three lovely housekeeping rooms; large and small.
DELMAR. 4421—Cheerful sleeping room, like home; cooking optional. (c92)
DELMAR. 4508—Apt. 2, beautiful front, 1 or 2. DElmar 5157. (c62)
DELMAR. 4008—Front sleeping room; adjoins bath; 1st floor; private. (c)
DELMAR. 5404—Large, nicely furnished front, housekeeping room. (c99)
DELMAR. 4150—Nice housekeeping or sleeping; 2d-floor front; $4. (c99)
DELMAR. 4158—Apartment, 2 rooms; private bath; adults; call mornings. (c65)
DELMAR. 6124—Large double or single; also single; $4.50. (c83)
DELMAR. 4525 LINDELL.
Room with private bath, exclusive apartment, furnished or unfurnished.
LINDELL. 4348—Desirable bedroom; housekeeping, or board optional; very reasonable.
LINDELL. 4301—Beautiful room; every comfort; convenient location; employed; reasonable.
LINDELL. 4235 — 2 lovely, large housekeeping; for 2 or more; $6; bus line. (c6)
LINDELL. 4328A—Large attractive front; 2 beds, bath; couple or 2 gentlemen. (c83)
LINDELL. 4021A—Beautiful room, running water; steam heat; $5 week.
LINDELL. 4254—Furnished room in apartment; $6 per week.
LINDELL. 4065—Housekeeping; in-a-door bed, range, sink, phone, $7. (c65)
LINDELL. 3940—Attractive rooms; good transportation; moderately priced. (c6)
LINDELL. 4019A—Attractive, large room; suitable for 2 gentlemen. (c8)
LINDELL. 4166—Desirable room, in-a-door bed; reasonable; also small apartment. (c)
LINDELL. 4338—Rooms, single or double; $3 up; steam heat. (c99)
MCKINLEY. 4561 (2 doors east Medical School); front room; first. (c)
MCMILLAN. 4615A—Nicely furnished room; private family. DElmar 4187J. (c83)
MCMILLAN. 4727A—Single front room; Hodiamont cars; $3. DE. 3363M. (c92)
MCPHERSON. 4008—Beautifully furnished very pleasant sleeping room, 1st floor, $5 week. JEfferson 4423.
MCPHERSON. 4028—Attractive single rooms, $3-$5; also double; steam heat. (c80)
MCPHERSON. 4161—Front connecting housekeeping, $7.50; single housekeeping, $4.50; sink. (c)
MCPHERSON. 57xx—Room; 1 or 2 gentlemen; twin beds; private apartment; 2 baths, shower. CAbany 0426. (c62)
MCPHERSON. 4426A—Housekeeping or sleeping; running water; newly furnished; $5. (c8)
MCPHERSON. 4263—2 large, 2d floor, southern exposure; exceptionally well furnished; hot-water heat.
MCPHERSON. 4008A—Second front housekeeping, oversuffed furniture; $4; couple, $50.
MCPHERSON. 4950A—Furnished housekeeping rooms, clean, steam heat; reasonable. (c)
MCPHERSON. 4358—Large front; twin beds optional; $4, $5; kitchen privileges. (c83)
MCPHERSON, 4163—Large, clean, light, warm housekeeping room, $5. (c)
MCPHERSON. 4162—Three lovely housekeeping rooms.
MCPHERSON. 4513—2d east; sleeping rooms; large and small.
MCPHERSON. 4421—Cheerful sleeping room, like home; cooking optional. (c92)
MCPHERSON. 4508—Apt. 2, beautiful front, 1 or 2. DElmar 5157. (c62)
MCPHERSON. 4008—Front sleeping room; adjoins bath; 1st floor; private. (c)
MCPHERSON. 4404—Large, nicely furnished front, housekeeping room. (c99)
MCPHERSON. 4150—Nice housekeeping or sleeping; 2d-floor front; $4. (c99)
MCPHERSON. 4158—Apartment, 2 rooms; private bath; adults; call mornings. (c65)
MCPHERSON. 61xx—Large double or single. CAbany 0637.
MCPHERSON. 4516—Newly furnished, 2 large rooms, sleeping, $4.
MCPHERSON. 4390—Attractive front room; twin beds; also small room. (c92)
MCPHERSON. 4001—Beautiful light housekeeping rooms, private bath; $2.50. (c92)
MCPHERSON. 4948A—Front sleeping room in private apartment; on car line. (c8)
MANCHESTER. 4228—Double and single rooms; gentlemen; private home. (c)
MAPLE. 5228—Nice front for ladies employed; $2 for 1; $6 for 2; automatic heat and hot water; private. FOrest 4634. (c8)
MAPLE. 6312—4 immaculate housekeeping rooms, sink, hot water, refrigeration; couple.
MAPLE. 5128—Light housekeeping rooms, modern conveniences; reasonable; adults only.
MAPLE. 5644—2 or 3 sleeping or housekeeping; private family; garage. CAbany 2039M.
MAPLE. 5242—Large clean room and bath; hot and running water; reasonable.
MAPLE. 5169—2 unfurnished; heat, gas, light furnished; reasonable; adults.
MAPLE. 5452—2 large 3d floor, complete housekeeping; $7 each.
MAPLE. 5449—Housekeeping room; quiet family; $4 a week.
MAPLE. 5109—Large front housekeeping room; southern exposure.
MAPLE. 5187—2-room apartment; sink; range; complete; private residence.
MAPLE. 5156—4 large connecting rooms, range, sink, hot-water heat.
MARYLAND. 4323 — Attractive front; $3.50 up; quiet, refined. FRanklin 3341. (c)
MARYLAND. 4308A—Beautiful room, 1 or 2, private; modern; reasonable.
MARYLAND. 4323—Attractive; running water; reasonable; quiet; refined.
MARYLAND. 4324—Warm connecting housekeeping; also single; reasonable.
MINERVA. 5920—2 connecting light housekeeping rooms, neatly furnished; couple desired.
MINERVA. 5246—Large front room, in private residence. FOrest 2835R.
MINERVA. 5088—Room, twin beds; also single; private residence. (c64)
MINERVA. 5032-4—2 nicely furnished second front housekeeping; water. (c)
NEWBERRY. 4540—Free third floor housekeeping room to couple for washing, ironing, cleaning; all conveniences. (c)
NEWSTEAD. 322 N.—2 connecting housekeeping, attractively furnished. (c)
OLIVE. 4392—Rooms; housekeeping and sleeping; conveniences; adults; reasonable. JEfferson 3260.
OLIVE. 4108—Nicely furnished room for 1 or 2 gentlemen. (c)
OLIVE. 3724—1 or more rooms for rent; reasonable; furnace.
OLIVE. 4315A—Lovely furnished housekeeping rooms; steam heat; low rent.
OLIVE. 4265—Newly furnished rooms and apartment; modern, $5 up, Belnap Hotel.
PAGE. 4468 —Connecting rooms, heat and all conveniences furnished; $6.50 week; also single; $4.50.
PAGE. 5878—Nice warm, instant hot water, adjoining bath, private home. MO. 6001.
PAGE. 4468—Connecting rooms, heat and all conveniences furnished; $7.50 week; also single; $5.
PAGE. 3851—Neatly furnished room; steam heat; garage; convenient; reasonable.
PAGE. 4522—1st floor; furnished 2 front; if desired; refrigerator, water, garage; $8. (c6)
PAGE. 4350—2 light housekeeping rooms; front, cheap. (c)
PAGE. 3942—Neatly furnished rooms; housekeeping, running water. (c)
PAGE. 4720—Eight furnished rooms, $14 week; bargain; act quick.
PAGE. 5510—First floor west; nice front room; private family.
PARKVIEW. 4540—Furnished room, twin beds; close to schools and St. John's Hospital; ½ block from car; all modern. (c99)
PERSHING. 68xx—Desirable room for gentleman; garage; family of two. JEfferson 7104. (c99)
PERSHING. 5323—Large, cheerful; in apartment; board optional. FOrest 7438.
RAYMOND. 5025—Nicely furnished 3d room, south sleeping room, near bath; hot running water; phone on each floor; oil heat; large closet; between Page and Delmar car line; owner's home. FO. 8224
RAYMOND. 5227—Efficiency suite; exquisite new furniture; living room effect; sinks, ranges; 3 baths; garage; reasonable. (c2)
RAYMOND. 5227—Efficiency suite, exquisite; new furniture, living room effect; sinks, ranges; 3 baths, garage; reasonable. (c1)
RAYMOND. 5028 — Modern, attractive housek

BUSINESS FOR SALE

CONFECTIONERY, GROCERY—Two living rooms; make offer. 2946 Easton. (109)

CONFECTIONERY — Reasonable; near school. 3577 S. Broadway. (c99)

CONFECTIONERY—Cheap; doing good business; newly remodeled; $12 a week. (c)

CONFECTIONERY—A good one; cheap rent. 1904 Lynch. (c)

CONFECTIONERY—Cheap; leaving city. 13th and Benton. (c)

CONFECTIONERY—Established; fine location; ill health. 3516 Delor.

CONFECTIONERY-GROCERY—Two rooms, bath; rent $18. 3rd floor. (c)

CONFECTIONERY—Old established place, cheap rent. Call Sunday. 2024 Cass Ave.

CONFECTIONERY—
2823 Arsenal.

DELICATESSEN—Fine equipment, Zero Zone refrigeration; fair sales; it meats sound. Reason for sale; specialized in shopping could not be beat; located in shopping district; will sell for less than price of fixtures. Box B-118, Post-Dispatch. (c)

DELICATESSEN AND CONFECTIONERY—Near school; doing good business; leaving on account of illness. Forest 7266. (c1)

DELICATESSEN AND LUNCH—Good location; all modern fixtures; good quick sales. 3 agents. Riverside 2010W. (c)

$3500 DRUG STORE $3500

Established 15 years, on busy transfer corner; has modern fixtures and soda fountain; also post office station; owner retiring; will sell for less than price to responsible party. Inquire at 1 S. Broadway.

COMMERCIAL SALES & FINANCE CO.
722 CHESTNUT ST. GARFIELD 0197.

DRUG STORE, established location, second largest transfer point in city; approximate profits $650 per month; being sacrificed due to partnership disagreement; price $5000. Endler, 418 Olive.

DRUG STORE—Heath's; new to leading and fixtures; located next to 20-table theater city, 18,000; will sell 20-table harp garion; rent cheap. T. C. Hall, Mobberly, Mo.

DRUG STORE—And confectionery, in Ozark town of 800, building, stock and fixtures or will sell stock and fixtures and lease building. Write, Box 117, Elmstein, Mo.

DRUG STORE—Invoice $5000 or more; owner leaving city; new rent. Box $1000 cash; Post-Dispatch.

DRUG STORE—$1000 cash will buy; oak fixtures; like new; clean, saleable stock; cash receipts; elec. transfer corner, leaving city. Box G-215, Post-Dis. (c)

DRUG STORE—Large prescription trade; good stand; owner retiring; opportunity; investigate. Box B-362, Post-Dispatch.

DRUG STORE—Complete; excellent location; setting estate causes disposition. Box G-2, Post-Dispatch.

DRUG STORE—Good location; will trade. Box G-20, Post-Dispatch. (c)

DRY CLEANING AND PRESSING SHOP—Modernly equipped; doing good business; locates in college town of 4000; sacrifice price. Call on J. F. Johnston, Greenville, Ill.

DRY GOODS STORE—Must be sold at once. Box R-359, Post-Dispatch.

DRY GOODS STORE—Gents' furnishings store; price reasonable; north. Box R-299, P.-D.

DRY GOODS—Small store; good business; price reasonable. Victor 2276.

DRY GOODS—Small store; good business; no competition; reasonable. Victor 2276.

$3500 DRUG STORE $3500

Established 15 years, on busy transfer corner; has modern fixtures and soda fountain; also post office station; owner retiring; will sell for less than price to responsible party. Inquire at 1 S. Broadway.

COMMERCIAL SALES & FINANCE CO.
722 CHESTNUT ST. GARFIELD 0197.

DRUG STORE, established location, second largest transfer point in city; approximate profits $650 per month; being sacrificed due to partnership disagreement; price $5000. Endler, 418 Olive.

DRUG STORE—Heath's; new to leading and fixtures; located next to 20-table theater city, 18,000; will sell 20-table harp garion; rent cheap. T. C. Hall, Mobberly, Mo.

DRUG STORE—And confectionery, in Ozark town of 800, building, stock and fixtures or will sell stock and fixtures and lease building. Write, Box 117, Elmstein, Mo.

DRUG STORE—Invoice $5000 or more; owner leaving city; new rent. Box $1000 cash; Post-Dispatch.

DRUG STORE—$1000 cash will buy; oak fixtures; like new; clean, saleable stock; cash receipts; elec. transfer corner, leaving city. Box G-215, Post-Dis. (c)

DRUG STORE—Large prescription trade; good stand; owner retiring; opportunity; investigate. Box B-362, Post-Dispatch.

DRUG STORE—Complete; excellent location; setting estate causes disposition. Box G-2, Post-Dispatch.

DRUG STORE—Good location; will trade. Box G-20, Post-Dispatch. (c)

DRY CLEANING AND PRESSING SHOP—Modernly equipped; doing good business; locates in college town of 4000; sacrifice price. Call on J. F. Johnston, Greenville, Ill.

DRY GOODS STORE—Must be sold at once. Box R-359, Post-Dispatch.

DRY GOODS STORE—Gents' furnishings store; price reasonable; north. Box R-299, P.-D.

DRY GOODS—Small store; good business; price reasonable. Victor 2276.

DRY GOODS—Small store; good business; no competition; reasonable. Victor 2276.

Income $4500—Price $32,000

Filling station leased Texas Co., store, 6 living rooms, with tile bath; hardwood floors, separate steam heat. All rented. Ideal for further investment. Inspect this excellent investment. **WENZLICK**

CHESTNUT 6900.

$1800 FILLING STATION $1800

Located Northwest St. Louis; fully equipped; has 5-year lease; rental $85; has auto repair department and used car sales; will sell for less than price of equipment; terms $1000 cash, balance $10 per week; terms $1000 cash, balance $10 per week.

COMMERCIAL SALES & FINANCE CO.
722 CHESTNUT ST. GARFIELD 0197.

FILLING STATION—Southwest St. Louis; 10-year lease; monthly gallonage around 9000; monthly oil sales, $250; gallons; will show good profits and stand investigation; price $2500.

COMMERCIAL SALES & FINANCE CO.
722 CHESTNUT ST. GARFIELD 0197.

FILLING STATION—Garage; opening; repair shop; 2 acres; ground $5000; terms; Highway No. 61, Missouri. GUTH, 5088 Julian.

FILLING STATION-CAFE — Wonderful location; Highway 16; Illinois; one acre ground; elegant buildings; all sacrificed for $6500; easy terms. GUTH, 5088 Julian.

FILLING STATION—Repair shop; lunchery opening; nine buildings; $6000; easy payments; 40 miles west. GUTH, 5088 Julian.

FILLING STATION—Big repair work; clearing $3000 yearly; $1800; terms. West Natural Bridge. County. GUTH, 5088 Julian.

FILLING STATION—For lease, fully equipped; corner 2 major streets. Routes 3, 4, 11, 12 and 40. CEntral 2816. (c)

FILLING STATION—Maplewood, 6000 gallons per month. Price $600 plus stock; cash only. Telephone Hiland 7024.

FILLING STATION—Tires, accessories, 4133 Gravois.

FORD AGENCY—Mo. location; averaging 100,000 yearly; no competition; well established trade territory; forced sale. Address K-148, Western Trading Co., Tulsa, Okla.

FURNITURE—3 rooms, hot-water heat; rent $30; $350. Franklin 0653. (c)

GARAGE AND GAS STATION

175-CAR CAPACITY.

Best location in West St. Louis; convenient exits on ground floor; has outside filling station; will earn around $9000 annually; has 7-year lease; price $15,000; terms considered.

COMMERCIAL SALES & FINANCE CO.
722 Chestnut st. Garfield 0197.

300-CAR GARAGE

$20,000 will buy one of the largest and best garage businesses located in West End, among thickly settled apartment and commercial district; selling over 15,000 gallons monthly, fully equipped with auto laundry and repair department. Investigate this proposition; owners selling account dissolution of partnership; terms given to responsible parties.

COMMERCIAL SALES & FINANCE CO.
722 Chestnut st. Garfield 0197.

GARAGE and auto agency; Mo. location; doing nice business; no competition; well equipped; real opening; priced low. K-153, Western Trading Co., Tulsa, Okla.

GARAGE—And filling station; live going business; equipment prominent; fine corner. Price $1,500. Box G-396, Post-Dis. (c)

GARAGE-FILLING STATION—Good location; reasonable. 3970 DeLor.

GARAGE—70-car, repair and battery. West End, good business. Box F-372, P.-D. (c)

GARAGE—General repairing, filling station; Highway 66; lights, GR. 15388.

GENERAL STORE—Good farming community with 1408 Temple pl. acres; must sell; may trade.

GIFT AND BABY SHOP—In Union, Mo., 50 miles west of St. Louis. Address Box 13, Union, Mo.

GROCERY AND MEAT MARKET—$3000; approximate profit $400 per month; modern chanical refrigeration; low rent; South St. Louis near two churches and schools. Endler, 418 Olive. CEntral 5710.

GROCERY-MEAT MARKET—Two rooms, bath; modern fixtures, mechanical refrigeration; low rent; excellent location in county; a real bargain at $1800.

ENDLER, 418 OLIVE. CEntral 5710.

GROCERY—Established 14 years, South Side; rent $40 includes 4 living rooms; small but includes 4 living rooms; cash and carry. Call 3703 Wisconsin.

GROCERY-MARKET—Building; North St. Louis; price $18,500; income; rent $138; sales, $700 per week; cash, carry. Vox H-275, Post-Dispatch. (c)

GROCERY—And meat market; small investment; good county corner. For particulars call Kirkwood 1416.

GROCERY—Doing $350 cash business weekly; no delivery; stock and fixtures, $1000; rent $25. Box G-190, Post-Dis.

GROCERY MARKET—Busiest in Illinois city of 4500; real bargain for cash and good city property. GUTH, 5088 Julian.

GROCERIES AND MARKETS—Several well located stores; bargains. 225 Wainwright Bldg. CEntral 7533.

GROCERY-MEAT MARKET—Best Nationality location in South Side for Bohemian man. Good income. PRospect 7058.

GROCERY—Meat market; good stock and fixtures; large store with room; rent $25; cash and carry. 2413 Salena.

GROCERY AND MEAT MARKET—South Side building; retiring; reasonable. Box G-304, Post-Dispatch.

GROCERY-MEATS—Good location; rent $40; paying business; priced right; investigate. Whittier at St. Louis av.

GROCERY, MEAT MARKET—Good cash; carry; bargain for quick sale. 1297 Tamm. corner Julian.

GROCERY-MARKET—Old established corner location on main thoroughfare; bargain; sickness. Box G-277, Post-Dispatch.

GROCERY-MARKET—Excellent corner; cash business; real buy. Riverside 7188.

GROCERY—Meat; established; will take invoice. 1715 Park. (e83)

GROCERY—Meat market; good, established trade; reasonable. Hiland 9293.

GROCERY AND MEAT MARKET—
6838 Michigan av.

GROCERY STORE—Good location; have other business. Call Victor 2055.

GROCERY AND MEAT MARKET—4224 N. 20th; $1000. CEntral 3254. (c)

GROCERY-MEAT MARKET—Old stand. Inquire 1813 Sidney st.

GROCERY—Confectionery; rent $20; price $600. Call GArfield 8929.

GROCERY—And confectionery; rent $20; price $600. Call GArfield 8929. (c99)

GROCERY AND MEAT MARKET—Old-established. 6300 Suburban av. (c)

GROCERY AND MEAT MARKET—4224 Central 3254. Price $1000. (c)

GROCERY-MEAT MARKET—$1500 value; sacrifice, $1000. 1046 N. Taylor. (c8)

HARDWARE—And electric supply; lot of repair work; elegant place; fine shop for young hustler; must sell on account of sickness; $3500 cash; $2000 will handle. Box F-275, Post-Dispatch.

HARDWARE—Plumbing and tinshop; established 34 years; population 2000; 25 miles from St. Louis, in Illinois. Price less than invoice. Box B-333, P.-D. (c62)

HARDWARE STORE—Must sell. May wood, at Lucas and Hunt road.

HOTELS—20 to 100 rooms, city and country; est.; open for investigation; see photos; will do some trading; let us know what you have; this is headquarters for all kinds of est. business places. Call on us, we buy, sell and exchange. Roberts Sales Co., 12th and Pine.

HOTEL—Beautiful, 40 rooms, located in the heart of Pittsburg business district; wonderful opportunity. D. DeMerseman, Box 234, Pittsburg, Kan.

HOTEL—13 rooms; store; large entertainment hall; St. Louis County. For information phone Hiland 7393.

HOTEL—24 rooms, nearly furnished; 10-year lease; across from depot; cheap for cash. 1703 Market. (c)

HOTEL—30 rooms; trade or sell cheap. 2003 Market. (c)

HOTEL—30 rooms, steam heat; call at 913 Chouteau. Garfield 5123.

HOTEL—55 rooms; rent $60; price $350 cash; full every night, 5 S. 16th st.

INN—Including building, booths, steam table, gas stove and other kitchen equipment; a real money maker; $800 cash. EV. 0268 or EV. 1792.

JEWELRY STORE—Small; good location; low rent; good place for watchmaker; bargain for cash. Jefferson 1755.

JEWELRY, WATCH REPAIR STORE—Sacrifice account death; opportunity for watch maker. 4516 Delmar. CA. 6738M

LUNCHEONETTE—Small; doing business; rent $30. 61; small store, dining room, steam table, living rooms, barbecue pit; reasonable. Call WAlson 4107.

LUNCHROOM-SANDWICH SHOP—Established trade; small capital can be made; 1429 Cora av., near Easton. (c)

LUNCHROOM—Doing good business; low rent, 914 S. 7th st.

LUNCHROOM—Old stand, living room. 1729 N. 9th st.

LUNCH ROOM—Small, suitable for couple. 1622 S. 39th st.

LUNCHROOM—Make offer. 6158 Natural Bridge.

MAKE an offer on one of my two stores; groceries and meat. Call today. GRand 7200.

MARKET-GROCERY—Cash, carry, 3 living rooms, electric refrigeration, approximate profits $200 per month; prosperous mate profits $200 per month; prosperous South Side location; unusual opportunity; price $3700. Endler, 418 Olive. (c99)

MARKETS—Two good, doing good cash business; refrigeration, good clean stock; also building for lease; no trade; place for live wire. Box G-103, Post-Dispatch. (c)

MEAT AND GROCERY—Small; doing nice cash and grocery business; rent $30. Box F-58, Post-Dispatch.

MEAT MARKET—Stock, fixtures and building, for $4000. Laclede 2223.

MILLINERY SHOP—Established; South St. Louis.

MILLINERY SHOP—Very reasonable. 1723 Franklin. GArfield 4137.

NEWSPAPER—In good town, center of large farming territory, bumper crops of last year; will be sacrificed for quick sale; will take car or real estate; come and see; good advertising and campaign material; should pay for business. The Banner, Bearden, Ark.

NIGHT CLUB—Ideal location; reasonable. Box B-225, Post-Dispatch.

PAPER ROUTE—Morning and afternoon; South; good business. 2630A Tennessee.

PAPER ROUTE—Morning route only. Tyler 3708, or Tyler 2182.

PAPER ROUTE—South Side; afternoons. Call 3703 Wisconsin.

PARLOR MILLINERY—Fine location; good business. Box R-287, Post-Dispatch.

PLATING PLANT—Well equipped; large enough for small manufacturing company. Box Y-39, Post-Dispatch.

POOL HALL—4 tables; reasonable offer wanted. Colfax 7227W.

PRINTING CO.—Fully equipped, doing good business; will sell all or one-half interest; reasonable. Box G-198, Post-Dis.

RADIO PARTS, ACCESSORY STORE—Quick sale desired. Bargain. 2802 Lafayette.

RESTAURANT—Prominent downtown location; low rental; approximate profits $375 per month; a wonderful bargain at $1600. Endler, 418 Olive. CE. 5710.(c99)

RESTAURANT—Olive Street and Price rds., county; call between 2 and 5 week days. (c)

RESTAURANT—Ideal for couple; only $650; terms; lively State st. district; East Side; cheap rent. GUTH, 5088 Julian.

RESTAURANT—Established business, a bargain; must sell, leaving town. 2306 Ecoff.

RESTAURANT—Good location; reasonable if sold at once; corner. 100 N. 14th. (83)

RESTAURANT—Good going; for sale or trade; priced right for quick sale. Box J-183, Post-Dispatch.

RESTAURANT—Established, good business; low rent; reasonable. 1112 N. Vandeventer. (1)

RESTAURANT—Small; at give-away price; established location; will give terms. Box G-370, Post-Dispatch.

RESTAURANT—First-class; all or part-ownership; good business; moderate overhead. Box B-97, Post-Dispatch.

RESTAURANT—Living quarters in rear; good location; will sacrifice for $125 cash. 1321 S. Broadway.

RESTAURANT—Do you want a paying one? It is doing the business.
C. J. HILL, Ark. 114 N. 7th.

RESTAURANT—Across from telephone exchange; growing business. 2204 S. Jefferson.

RESTAURANT—825 Market. White House Restaurant.

RESTAURANT—Doing good business. 4508 Delmar. DElmar 5264

RESTAURANT — Factory district. 1256 N. Main.

RESTAURANT—1424 Olive; good stand; rent reasonable. Call at 815 Market.

RESTAURANT AND BAR—Good business. Jack Rausch, 619 N. 8th.

RESTAURANT—In factory town, county seat, Southern Illinois. Box J-178, P.-D.

RESTAURANT—4431 Easton; sacrifice if sold at once; sickness.

RESTAURANT—Well rooms; rent $12; price reasonable. 2107 N. 9th.

RESTAURANT—Fountain, modern fixtures; will rent same, $10 month.

RESTAURANT—Established trade. Call at 821 Jefferson.

ROOMING HOUSE—22 rooms, 4 baths, running water all rooms, one of best locations in city; well furnished; income about $450; will stand strict investigation; reasonable rent; no trade. Box R-391, P.-D.

ROOMING HOUSE—Seven rooms, beautifully furnished; excellent west end location for tourist and transient trade; unusual bargain at $1500; terms. Endler, 418 Olive. CEntral 5710.

ROOMING HOUSE—12 clean, beautifully furnished rooms; sell or trade for confectionery, or what have you? Inquire 5085 Enright.

ROOMING HOUSE—8 rooms, modern furniture; will sacrifice account other business; rent $65. 5035 Maple.

ROOMING HOUSE—17 rooms, 30xx block Westminster, good furniture, low price. C. J. HILL, Ark., 114 N. 7th st.

COOK, 3650—8 rooms, 2-car garage; bargain or will rent to responsible party; $55 month.

ROOMING HOUSE—1100 Mississippi, nine rooms; clean; well furnished; abrgain. (c66)

ROOMING HOUSE—1903 Rutger; selling on account of sickness; cheap. (c)

ROOMING HOUSE—Near Grand; 23 rooms; rent $110. JEff. 7431.

ROOMING HOUSE—8 rooms, completely furnished; full; leaving. 3721 Olive.

ROOMING HOUSE—10 rooms, nicely furnished; reasonable. 2341 Park.

ROOMING HOUSE—15 rooms, good income; rent $70. 4044 Washington.

ROOMING HOUSE—9 rooms; excellent condition. 1105 S. 6th st.

ROOMING HOUSE—Modern, filled, vicinity The Arena, 6301A Clayton av.

ROOMING HOUSE—14 rooms, best location; terms, trade. 3817 Washington. (c)

ROOMING HOUSE—15 rooms, at a bargain. 1722 Missouri.

ROOMING HOUSE—8 rooms; good furniture; reasonable. 3908 St. Louis.

ROOMING HOUSE—6 rooms, bath, furnace, garage; reasonable. 2146 Oregon.

ROOMING HOUSE—9 rooms; 6 furnished; very reasonable. 4451 Page.

ROOMING HOUSE—7 rooms, first floor. 4477 Delmar.

ROOMING HOUSE—10 rooms, high-class; reasonable; good income. 4230 West Pine

ROOMING HOUSE—13 rooms, heat furnished, roomers, $306. 4128 McPherson.

ROOMING HOUSE—And public dining room. 5069 Theodosia. Will rent.

ROOMING HOUSE—12 rooms, 2 baths; lot 50x132. 2921 Lafayette.

BUSINESS FOR SALE

SERVICE STATION—
8800 Page. Cabany 6966. (c89)

SHOE REPAIR SHOP—Well established; good business; leaving town. 2646 Gravois. (c)

SHOE REPAIR SHOP—1058 S. Compton; good business; sell reasonable.

SHOE REPAIR OUTFIT—Complete, real bargain. 2722 Arsenal. Ferguson, Mo.

SHOE REPAIR SHOP—Good business and location. 3618 N. 11th st.

SHOE REPAIR—Good location; doing good business. 4303 Maryland. (c)

SHOE SHINING STAND—3-chair. 4969 Easton. (c7)

SHOE STORE—And furnishings; established 6 years. 2602 Cass. (c)

SHOE SHOP—Machinery; sell $170. 1832 Hogan st.

SHOE REPAIR SHOP—5609 E. Virginia. (c99)

SODA WATER PLANT—Modern, well equipped; cheap. East 4651. (c8)

TELEPHONE EXCHANGE—Illinois town; good subscription list; making excellent profits; large trade area; real buy. Details, U-191, Western Trading Co., Tulsa, Ok.

TENT AND CASE MANUFACTURING PLANT—Must sell immediately; excellent opportunity. For particulars, Box B-147 Post-Dispatch.

VENDING MACHINE ROUTE—Very reasonable. CAbany 1838W. (c99)

BOATS & LAUNCHES WANTED

MARINE ENGINE Wtd.—4-cylinder, 4-cycle, 30 to 40 horsepower, 3215 S. 7th.

WANTED—Outboard motor, good condition; 7 to 12 horsepower. 3714 Cambridge, Maplewood.

BOATS & LAUNCHES FOR SALE

DUCK HUNTERS, ATTENTION

Buy a used outboard motor and boat and reach most desirous locations before the other hunters. Be sure to see us for the largest selection of new and used motors and boats in the city; prices never so low in history; buy now and save money. Sarah-Vandeventer Service Station, 1211 S. Vandeventer. Franklin 9804.

DUCK HUNTERS, ATTENTION! GET OUR LOW PRICES ON BOATS AND MOTORS.

Duck boat with outboard motor, $130; other bargains in new 1930 boats and motors. SCHNEIDER NASH SALES & SERVICE, 4919 S. Kingshighway.

SPECIAL SALE ON NEW JOHNSON

OUTBOARD MOTORS, $90 UP. Guaranteed used motors. Factory service station.
SCHMITT & GONK, INC., 3901 Washington.

BOAT—17 ft., with Star motor; fine for hunting or fishing; leaving city; bargain, or will trade for auto or jewelry. Bellchambers docks, Pine and Levee.

BOAT—Used Chris Craft, 18-foot, 63-h. p. motor, priced right. Schneider, 4919 S. Kingshighway.

BOAT—21-foot runabout, powered with Pierce motor, $450. Schneider, 4919 S. Kingshighway.

BOAT—Racine roamer, and Evinrude 22-h. p. 1930 motor, sacrifice. Foland, North Shore Boat Harbor, Riverview drive.

BOAT—Air propeller driven, cabin boat, without motor, $150; foot of Gratiot st.

BOAT SUPPLIES—Webb Hardware Co., 806 N. Broadway.

BOAT SUPPLIES—Ask for catalogue U. Barbour Boat Works, Valley Park, Mo.

CONOES—Boat, $25 up. Ask for catalogue U. Barbour Boat Works, Valley Park, Mo.

EVINRUDE—$25; steel boat, $25; Canvas folding boat, $50. Grossman, 1690 Pine. (c99)

JOHNSON OUTBOARD MOTOR—10 h.-p., model R-40; bargain, EVergreen 4907. (c8)

MOTORBOAT—16-ft.; good condition. 2615A S. 11th st.

OUTBOARD MOTOR—7 horse power Evinrude; one month old; at sacrifice, A. F. Stofel; Lebanon, Ill.

OUTBOARD motor, 1928 quad, $85; trade for car. Riverside 1858M.

RADIO
Radio Service

Free Radio Service Calls

Experienced, capable service by a reliable company; you pay only for tubes or actual work done; no charge for call to test. HANENKAMP ELECTRIC CO., FOrest 2040.

ANYTIME—50c ANYWHERE

14 years' experience; work guaranteed. DEPENDABLE RADIO SERVICE CO., PRospect 8567, Colfax 8537, Forest 0849. (1)

YALE RADIO ELECTRIC SHOP—Repair all radios; service calls 75c. Hiland 3877. 2202 Yale.

ALL service calls, 75c; 16 years' practical experience; work guaranteed, Pioneer Radio. 4736 Delmar. Forest 0460

EXPERT RADIO SERVICE—Midwest Radio, 1828 N. Grand. FR. 2863. (c99)

J. S RADIO SERVICE—Calls, 50c. 1948 Cherokee. PRospect 4335.

SERVICE CALLS, 75c; trouble found or no charge, Harry's. EVergreen 5101. (c8)

SERVICE CALLS—75c; trouble found or no charge, Harry's. EVergreen 5101. (c8)

Wanted

LOOK—LOOK—LOOK.

We need $5000 worth of battery and electric sets, at once; bring them in regardless of shape, for cash; Radio Exchange, 3449 Gravois. Radio Exchange, 3449 S. Grand. PR. 7604.

CASH PAID for radio apparatus. Radio Market, 1516 Olive st.

SET HONEYCOMB COILS Wtd.—75 to 1500 turns. Box R-420, Post-Dispatch.

For Sale

Complete Sacrifice of Used Radios

COMPLETE SACRIFICE OF USED RADIOS

These bargains and many others; 5-tube battery console, $2.50. 5-tube Freshman console, $1.50; Radiola superheterodyne console $2; Zenith 7-tube electric, $10; Kingshighway. Crosley 7-tube electric, $25 up; RCA 104 power speaker, $5; Crosley 7-tube console electric, $15; radio tables and cabinets, $2. Schweig-Engel Corp., 3012 Franklin.

ATWATER RENT—Trade-in; A and B eliminators, batteries and electric radios; bargain prices; open evenings. Showboat, 3904 S. Jefferson. PRospect 9010. (c99)

ATWATER KENT—7-tube; A1 condition; $10.50. 2302 S. Jefferson.

AUTO RADIO, REPOSSESSED.

Motor Melody, 6-tube, cost $130.50; $59.50. Installed; nothing down. Welfare Finances. 1039 N. Grand.

AUTO RADIO—Complete, $39.50, with tubes, batteries, aerial. 5751 Easton. (c99)

RADIO
For Sale

AUTO RADIOS—Screen grid; remote control; 2304 North Market, dealer.

BUCKINGHAM CONSOLE, $16.50 complete; battery sets, $1; speakers 50c; eliminators, $1.50; open Sunday. Monarch, 2305 Howard.

BRUNSWICK—Panatrope for records with Radiola 28; all-electric. PArkview 7782.

CABINET RADIO—All-electric, $20; real bargain. Holland, 2401 S. Grand. (c99)

CROSLEY 1931 clock model; used 2 weeks; $55. 2334A St. Louis.

CROSLEY—1931 clock model, new; dirt cheap. 2500 S. Jefferson.

GENERAL ELECTRIC—Beautiful bibor cabinet; cost $203.2 months ago; sell $125. 1446A Collins. Richmond Heights.

MAJESTIC—Lowboy, 8-tube; A1 condition; $29.50. 2305 S. Jefferson.

PHILCO AND FADA RADIOS—Far below cost; also battery sets. Meiner Music Co., 1248 S. Broadway. GAr. 0154.

PHILCO RADIO—$29.75; Model 20; terms, $1 weekly. LEHMAN, 1101 Olive st.

PHILCO—Consolette; formerly sold $88.50, now $59.50. Harry's, 5707 Easton.

PHILCO—1931 highboy console, almost new; very cheap. 1444 N. 23d.

PHILCO MIDGET—Latest pentode model; very cheap. 4604 S. Spring. (c)

PHILCO—Baby Grand, 7 tubes, $25. 4900A Easton.

R.C.A. Victor Combination, $49

BEAUTIFUL HI-BOY CABINET
ALL-ELECTRIC. GUARANTEED.
ALL-ELECTRIC PIANO CO.
BALDWIN PIANO CO.
1111 OLIVE. OPEN EVENINGS.

R. C. A.—Model 104, dynamic speaker, $10; R. C. A. 28 radio set, $2.50; R. C. A. 25, 3 R. C. A. semiportable, $4. R. C. A. 25, phonograph combination, $4. Schweig-Engel Corp., 4029 Delmar.

R. C. A.—Latest pentode console, new, cheap. 4604 S. Spring. (c)

R. C. A. Victor Combination, $49 and other makes of oak and walnut office furniture. Large oak desks ..... $29.75 Large walnut desks ..... 39.75 See our windows. SKINNER & KENNEDY, 310 N. Fourth. MAin 4910.

ALL KINDS OF FIXTURES.
BIG STOCK REDUCING SALE.
RESTAURANT, CONFECTIONERY, BAKERY FIXTURES, BUTCHER COUNTERS AND COOLERS, CASH REGISTERS, SCALES, COFFEE MILLS, MEAT GRINDERS, OFFICE FIXTURES. SEE US BEFORE BUYING. THE BIG STORE WITH THE ORANGE FRONT.
RICKENSSOHN FIXTURE CO.,
825 N. 8TH.

LATEST STYLE FIXTURES FOR RESTAURANT, DELICATESSEN, LADIES' READY-TO-WEAR, FLORIST AND BEAUTY SHOP. NEW AND REBUILT.
GLOBE STORE & OFFICE FIXTURE CO., 700 FRANKLIN. CHESTNUT 3033.

WE ARE COMPLETE OUTFITTERS OF NEW AND USED FIXTURES FOR GROCERY, CONFECTIONERY, RESTAURANT AND MEAT MARKET. WE CANCERY AND MEAT MARKET. WE CAN SAVE YOU MONEY.
GLOBE STORE & OFFICE FIXTURE CO., 700 FRANKLIN. CHESTNUT 3033.

BARBECUE—Bake oven, dish washer, urn, range, cigar case, counter. JEff. 5340. (c99)

BAKERY FIXTURES—Equipment for sale; bargain. Call immediately. 3340 S. 13th st.

BAKERY—Fixtures, cake machine and mixer all utensils; complete outfit. 10 S. Second st.

BEAUTY SHOP EQUIPMENT—2 new permanent wave machines. Box Y-404, P.-D.

BUTCHER AND GROCERY FIXTURES—Ice and electric freezer display cases, butcher coolers, electric coffee and meat mills, scales, slicers, cash registers, counters, shelving, blocks, floor cases, stools, etc.; complete outfitters in latest style equipment at great prices; terms. Benesinger's, 1026 Market.

BUTCHER AND GROCERY OUTFITS—New and used coolers and display boxes; all sizes and types shelving, counters, slicers, grinders, scales, registers, etc.; new boxes, ice or mechanical; latest type and construction, $175 and up; estimates cheerfully given; cash or terms.
STERN FIXTURE CO., 711-21 N. 7th st.

BUTCHER COOLER—10x6, Gruendler; vitrolite front, like new; also display meat refrigerator case; bargain. 1026 Market. (c)

National Cash Registers

FACTORY REBUILT—GUARANTEED
Complete Stock. Low prices. Easy terms. No interest. Why take a chance? Highest cash price paid for old cash registers. Cash registers rented.
NATIONAL CASH REGISTER CO., 1011 Olive st. CEntral 3000. (c99)

CASH REGISTERS ½ PRICE
Cash registers, National and Remington; 350 various styles and sizes; latest styles; rebuilt; guaranteed 1 year; save over ½. Benesinger's, 1026 Market.

CONFECTIONERY and soda fountain fixtures, like new; all complete; beautiful late fountain, back bar, floor cases, shelving, wall cases, register, scale, etc.; Benesinger's, 1007 Market.

DESK—OFFICE EQUIPMENT.

Largest selection used office furniture in city; oak, mahogany, walnut chairs, tables, bookcases, files all sizes; adding machines, typewriters, check protectors.
JORDAN-SCHEID, 913-915 Market. (c99)

USED DESKS—
COMFORT.
107 N. 8th st. CHestnut 8995. (c62)

DESKS—Tables and chairs; also Kardex and visible Rand cabinets; steel filing cabinets. CE. 0702. 504 Louderman Bldg.

DESKS—Two, one roll top, one flat. $536 St. Charles road. (c)

DISHWASHER—Crescent, electric, guaranteed; amazingly low price; terms. Benesinger's, 1026 Market. (c99)

FILE—National cash register type. Bargain. Box R-199, Post-Dispatch.

FIXTURES—1 candy case and table and candy scale, suitable for confectionery or variety store. 1305 S. Big Bend bl. Hi. 0014. (c)

FIXTURES—Must sell Monday to best offer; moving. 4414 Natural Bridge.

FIXTURES—Real bargains. See New Franklin Fixture Co., 806 N. 7th. (c76)

FLOOR CASE—8-ft. and 5-ft. cigar case; reasonable. Sterling 0226.

FRIGIDAIRE ice cream cabinet; like new; one-half price. 1301 Blackstone. (c)

HUSSMAN counter icebox, 6 feet, and meat grinder, sausage filler, tables and chairs; bargain. Call Monday, 913 N. Whittier.

MIMEOGRAPHS—Multigraphs, addressographs, Edliphones; supplies and service. Fruitt, 1904 Olive. (92)

STORE AND OFFICE FIXTURES
Wanted

BUTCHER FIXTURES Wt.—Call between 1 and 2 p. m. Sunday or evenings after 5 at 1934 Wyoming.

For Sale

ALWAYS COME TO
ADAMS
FOR LOWER PRICES ON DESKS, SAFES, CHAIRS, FILING CABINETS.
S. G. ADAMS CO.
412 N. 6th St.

AFTER ALL QUALITY IS MOST IMPORTANT

We offer genuine reductions on Cutler and other makes of oak and walnut office furniture.
Large oak desks $29.75
Large walnut desks 39.75
See our windows.
SKINNER & KENNEDY,
310 N. Fourth.
MAin 4910.

ALL KINDS OF FIXTURES.
BIG STOCK REDUCING SALE.
RESTAURANT, CONFECTIONERY, BAKERY FIXTURES, BUTCHER COUNTERS AND COOLERS, CASH REGISTERS, SCALES, COFFEE MILLS, MEAT GRINDERS, OFFICE FIXTURES. SEE US BEFORE BUYING. THE BIG STORE WITH THE ORANGE FRONT.
RICKENSSOHN FIXTURE CO.,
825 N. 8TH.

LATEST STYLE FIXTURES FOR RESTAURANT, DELICATESSEN, LADIES' READY-TO-WEAR, FLORIST AND BEAUTY SHOP. NEW AND REBUILT.
GLOBE STORE & OFFICE FIXTURE CO., 700 FRANKLIN. CHESTNUT 3033.

WE ARE COMPLETE OUTFITTERS OF NEW AND USED FIXTURES FOR GROCERY, CONFECTIONERY, RESTAURANT AND MEAT MARKET. WE CAN SAVE YOU MONEY.
GLOBE STORE & OFFICE FIXTURE CO., 700 FRANKLIN. CHESTNUT 3033.

BARBECUE—Bake oven, dish washer, urn, range, cigar case, counter. JEff. 5340. (c99)

BAKERY FIXTURES—Equipment for sale; bargain. Call immediately. 3340 S. 13th st.

BAKERY—Fixtures, cake machine and mixer all utensils; complete outfit. 10 S. Second st.

BEAUTY SHOP EQUIPMENT—2 new permanent wave machines. Box Y-404, P.-D.

BUTCHER AND GROCERY FIXTURES—Ice and electric freezer display cases, butcher coolers, electric coffee and meat mills, scales, slicers, cash registers, counters, shelving, blocks, floor cases, stools, etc.; complete outfitters in latest style equipment at great prices; terms. Benesinger's, 1026 Market.

BUTCHER AND GROCERY OUTFITS—New and used coolers and display boxes; all sizes and types shelving, counters, slicers, grinders, scales, registers, etc.; new boxes, ice or mechanical; latest type and construction, $175 and up; estimates cheerfully given; cash or terms.
STERN FIXTURE CO., 711-21 N. 7th st.

BUTCHER COOLER—10x6, Gruendler; vitrolite front, like new; also display meat refrigerator case; bargain. 1026 Market. (c)

National Cash Registers

FACTORY REBUILT—GUARANTEED
Complete Stock. Low prices. Easy terms. No interest. Why take a chance? Highest cash price paid for old cash registers. Cash registers rented.
NATIONAL CASH REGISTER CO., 1011 Olive st. CEntral 3000. (c99)

CASH REGISTERS ½ PRICE
Cash registers, National and Remington; 350 various styles and sizes; latest styles; rebuilt; guaranteed 1 year; save over ½. Benesinger's, 1026 Market.

CONFECTIONERY and soda fountain fixtures, like new; all complete; beautiful late fountain, back bar, floor cases, shelving, wall cases, register, scale, etc.; Benesinger's, 1007 Market.

DESK—OFFICE EQUIPMENT.

Largest selection used office furniture in city; oak, mahogany, walnut chairs, tables, bookcases, files all sizes; adding machines, typewriters, check protectors.
JORDAN-SCHEID, 913-915 Market. (c99)

USED DESKS—
COMFORT.
107 N. 8th st. CHestnut 8995. (c62)

DESKS—Tables and chairs; also Kardex and visible Rand cabinets; steel filing cabinets. CE. 0702. 504 Louderman Bldg.

DESKS—Two, one roll top, one flat. $536 St. Charles road. (c)

DISHWASHER—Crescent, electric, guaranteed; amazingly low price; terms. Benesinger's, 1026 Market. (c99)

FILE—National cash register type. Bargain. Box R-199, Post-Dispatch.

FIXTURES—1 candy case and table and candy scale, suitable for confectionery or variety store. 1305 S. Big Bend bl. Hi. 0014. (c)

FIXTURES—Must sell Monday to best offer; moving. 4414 Natural Bridge.

FIXTURES—Real bargains. See New Franklin Fixture Co., 806 N. 7th. (c76)

FLOOR CASE—8-ft. and 5-ft. cigar case; reasonable. Sterling 0226.

FRIGIDAIRE ice cream cabin

ST. LOUIS POST-DISPATCH

AUTOS | DRAMA-MUSIC-MOVIES | RADIO

PART EIGHT. ST. LOUIS, SUNDAY MORNING, OCTOBER 11, 1931. PAGES 1—4F

Ethel Barrymore Drops In

Comes to the Shubert in a Revival of "The School For Scandal"—Mary Hart Brings Suzanne Caubaye, French Star, to Orpheum in "Naughty Cinderella," And Midtown Drags "Dracula" From His Grave.

THREE revivals are offered theatergoers during the coming week with Ethel Barrymore arriving at the Shubert tomorrow night in that ancient classic comedy, "The School for Scandal." At the same time Mary Hart will start her second bill of the season at the Orpheum with Irene Bordoni's great success, "Naughty Cinderella," for which she has brought on the singing French star. Suzanne Caubaye, as the guest artist, and out at the Midtown Theater the Woodward Stock Company has dug into the grave to resurrect that thrilling ghost, "Dracula," for the week which begins there this afternoon.

Miss Hart, incidentally, has made her first raid on the regular legit houses. "High Hat," which got through at the Shubert last night, has not been the success which its backers hoped for even with the clever Edna Hibbard as its star and so, when the Orpheum's impresarioess stepped in and offered Miss Hibbard a contract that young woman was ready to listen to reason. "High Hat" will end its tour next Saturday night and Miss Hibbard will return here a week from today to begin rehearsals in "The Greek's Had A Word For It," which is to be Miss Hart's next offering.

o o o o

MISS BARRYMORE has a large and enthusiastic following in St. Louis, a loyal following which was not especially disturbed when its favorite actress presented "Scarlet Sister Mary" here last season. This year, Miss Barrymore is reversing the customary order and making an extensive tour from coast to coast before presenting "The School for Scandal" in New York.

"The School for Scandal," by Richard Brinsley Sheridan, comonly is regarded as one of the greatest comedies of the English language. It is a satirical play, dealing with a group of reputation seekers of the upper social strata. As Lady Teazle, Miss Barrymore can puts breath into one of the drowned characters of English drama and in her company here will be Walter Gilbert, McKay Morris, C. H. Croker-King, Beatrice Terry, Harry Plimmer, Ernest Lawson, Charles Romano, Anita Roche, Anne Seymour, William Shaw, Marcel Dill, A. G. Andrews, Ralph Roberts, Arthur Belcher, Charles Campbell and others.

The American Theater, which has had no attractions so far this season, now announces its opening date as Oct. 25 when it will get Frank Craven's comedy, "Salt Water," with Taylor Holmes as the star. This will be followed on Nov. 9 by Noel Coward's play, "Private Lives," with Donald Brian and Judith Tallaferro heading the cast. After that the American is to get George Tyler's revival of "The Admirable Crichton," starring Walter Hampden and Fay Bainter.

* * *

IN ADDITION to Miss Caubaye, Miss Hart has brought on, for "Naughty Cinderella," Robert Hyman and Robert Hyman, Mr. Hyman being cast in the leading juvenile part. Pierre Watkin, popular idol of three seasons with Miss Hart, will be seen in an important role.

"Naughty Cinderella" is a romantic farce containing several song numbers which are sung by Miss Caubaye during the course of the play. The story centers around a Parisian working girl, poor but respectable, who assumes the job of home-wrecking on the Lido at 50 francs a week. The home to be wrecked is that of Gerald Gray who has become enamoured of a Mrs. Fenton. She and her friend are bound for the Lido, and Gerald, who has one of those gullible trusting natures, believes that as long as he brings his invited home-wrecker along, everything will be all right. Gerald, however, was quite wrong, and the complications which follow tend to make the play most entertaining.

"Dracula," which is at the Midtown, needs no retelling here, being relatively familiar to all theater goers. Count Dracula, you doubtless will recall, was a thousand year old vampire who came back to life from the grave to pester a nice English family. It has had one of the most successful runs in the history of the American stage, and on the road season after season. Alex Lack, one of the most popular members of the Woodward organization, will have the role of the he-vamp, and Hazel Whitmore will be cast as the trusting young thing who escapes from his clutches.

* * *

RICHARD BRINSLEY SHERIDAN'S "The School for Scandal," which Miss Barrymore comes to the Shubert tomorrow night, has been playing pretty much since it was first produced in London in 1777 with Mrs. Abington as the first Lady Teazle. Nearly as long ago as 1785 it crossed the Atlantic and was produced in New York.

Augustin Daly presented his version at the Fifth Avenue Theater in New York on Sept. 12, 1874; Fanny Davenport was Lady Teazle and among other favorite actors of the time in the company were Mrs. G. H. Gilbert, Sara Jewett, Sol Smith Russell, Louis James, Mrs. Fisher and William Davidge.

Practically every prominent actress of the nineteenth century has had a turn at Lady Teazle—Mme. Modjeska in 1877, Mrs. Kendall in 1891, Mrs. Bancroft in 1875, Mrs. John Wood in 1875, Ellen Terry in 1884, while Ada Rehan and Louisa Lane Drew, Ethel Barrymore's grandmother and the mother of John Drew, played it year after year.



Ethel Barrymore In "School For Scandal," Shubert.

Hazel Whitmore In "Dracula," Midtown.

Suzanne Caubaye in "Naughty Cinderella," at the Orpheum.

Amusement Calendar

SHUBERT—Ethel Barrymore in "The School for Scandal." Starting tomorrow night.

ORPHEUM—Suzanne Caubaye and the Mary Hart Players in the comedy, "Naughty Cinderella." Starting tonight.

MIDTOWN — The Woodward Players in the mystery thriller, "Dracula," starting this afternoon.

Motion Pictures

AMBASSADOR — Edward G. Robinson in "Five Star Final." On the stage, Al Trahan in "Minstrel Days."

FOX—Elissa Landi and Victor McLaglen in "Wicked." A Fanchon and Marco revue on the stage with Al Lyons.

ST. LOUIS—"East of Borneo" with Rose Hobart. RKO vaudeville on the stage headed by the three Brox Sisters.

LOEW'S—"The Brat," with Sally O'Neil.

MISSOURI—Bebe Daniels in "The Honor of the Family," and Evelyn Brent in "The Mad Parade."

* * *

GARRICK—Burlesque.

LIBERTY—Burlesque.

Arliss As America's Best

Inherited the Monocle Habit From His Father, Who Was Called "The Duke of Bloomsbury"—Introduced Afternoon Tea to the Hollywood Studios — Greatest Success, Although He Is Thoroughly British, Has Been in This Country.

LIKE Will Rogers, now a movie star of the first magnitude and a man of wealth and position, as told in these columns a Sunday or so ago, George Arliss was no great shakes at the box office in the days of the silent films. Today the man who introduced afternoon tea to Hollywood studio sets and who really looks through a monocle, is America's leading screen actor as he proved again, during the past week, with his portrayal of "Alexander Hamilton" at the Ambassador Theater.

Arliss, despite his American standing, is thoroughly British. The tea and monocle testify to that. Furthermore he has no idea of ever becoming anything more than a transient resident of these United States. He is deeply interested in English politics and between pictures, in Hollywood, he retires, across the Atlantic, to his country home on the Kentish coast where, someday, he expects to settle down and spend his declining years.

And that retirement may come before so very long for Mr. Arliss is no rising young juvenile man of the stage or screen. He is close to 64 years of age having been born on Good Friday, in 1868, in a district of London known as Bloomsbury where his father, through the same monocle habit carried on by his son today, was called "The Duke of Bloomsbury." The elder Arliss was a printer and publisher in a small and not very successful way and young George worked in the print shop by days and took a fling at amateur theatricals by nights.

o o o o

FINALLY young George decided on a theatrical career and he made his debut as a "super" with the Elephant and Castle Stock Company in London in a melodrama, "Saved From the Sea." There he played to a three penny gallery and had to make himself heard over the crackle of hot chipped potatoes and the munching of fried fish. Better roles came and then he played a season in musical comedy. He admits that his singing voice was terrible.

Then he got to London's fashionable West End Theaters and finally an engagement with Mrs. Patrick Campbell. He became popular with audiences; in fact, he had arrived. Then he met Florence Montgomery whom he first noticed because she had "nice arms." He proposed when they had both been caught in a sudden rainstorm, and they were married. You saw her with him on the screen in "Disraeli" and "The Millionaire." He gives her credit for the important decisions made during his career. This includes his decison to come to America with Mrs. Patrick Campbell's company. He came for a four months' tour and he has been coming back for more than 20 years. He was disappointed in Fifth Avenue when he first saw it, but he found out later that he had seen Sixth Avenue and thought it was Fifth.

His success was greater in America than it had been in London. He scored in Pinero's "The Second Mrs. Tanqueray," and in the same dramatist's "The Notorious Mrs. Ebbsmith." Then he was engaged by David Belasco for "The Darling of the Gods" with Blanche Bates. He was a leading member of Mrs. Fiske's notable Manhattan Company for several seasons, playing in "Becky Sharp," "Leah Kleschna" "Hedda Gabler" and many others.

o o o o

HE was first starred in Franz Molnar's "The Devil," which opened in New York on Aug. 18, 1908. His wife had said, "We must remain in America, and you must become a star." So he did. Other plays came. Then "Disraeli," which was his first outstanding success. It opened in Montreal, then moved to Chicago. It seemed doomed to failure. While it was "failing" Mr. Arliss agreed to play on Sundays. Finally the play caught on and became a tremendous success. He has not played on the stage or in a motion picture scene on Sunday since that time.

Following came two biographical dramas, "Paganini" and "Alexander Hamilton," the last of which has just served him again as a screen vehicle. Then he scored in "The Green Goddess" and was successful in John Galsworthy's "Old English." There is an amusing anecdote about "Old English." It seems that the character that Arliss played was intended to be a gentleman greatly over weight. At rehearsals Arliss stuffed pillows under his coat, but he decided he did not care for that style of embonpoint. He became the slender Englishman that you have seen in "Old English" both on stage and screen. His last stage appearance was as Shylock in "The Merchant of Venice."

Mr. Arliss has said that Hollywood had a great deal of courage to present him on the screen in "Disraeli."

"First they had to engage me. That was a risk. Even my most ardent admirers admit that I am not much to look at. That doesn't much matter in the regular theater, but it has always been considered a drawback on the screen. Then the kind of parts I play offer no effective scope for the art of osculation. My screen kisses nearly always have to be either paternal or avuncular—never lasting more than the fraction of a second. It is impossible to fade out on one of my kisses. I can't ride a horse, I can't drive an aeroplane, I can't even drive an automobile. So what is there left?"

o o o o

MR. ARLISS declared that he mentioned these facts to the cinema magnate, and that all the producer said was, "I want you to do 'Disraeli.'" Mr. Arliss asked why, and got the answer, "Because I think it is very fine and I want to put it out." Then Mr. Arliss asked if the producer thought it would make any money.

"To be frank with you," he was told, "we don't expect to make money out of it. But we admire it and we are willing to take a chance. There is one thing it will do. It will bring a certain class of the public to the pictures that we have never been able to reach."

The picture was both an artistic and financial success and was awarded the Photoplay Gold Medal which proclaimed "Disraeli" as the outstanding motion picture production for the year 1929.

As Mr. Arliss admits, he is not a handsome man. His features are interesting and aristocratic, but irregular. He is a meticulous dresser and something of a dandy. He is never seen without his monocle. He does not carry a cane but he smokes gold-tipped cigarettes made especially for him. He is not generally satisfied with portraits of himself. Possibly this is why he has played character roles from the beginning of his career.

He never authorizes anyone to write a statement for him and is suspicious of press agents. He is a delightful conversationalist and always has something important or interesting to say to interviewers. He will not be interviewed by the so-called "sob sister." He is reticent regarding his personal life which is very beautiful and domestic, and he will not discuss it with newspaper people.

He is a lover of good books and disapproves of scandalous memoirs published currently and declares it is a "blackguardly thing to do." He is very fond of the theater and takes great enjoyment in a good play. He did not like silent motion pictures and he regarded them as a primitive form of entertainment.

He has no favorite role on stage or screen, declaring his favorite is the one he is about to play. He thinks that the English spoken by educated Americans is superior to the extreme Oxford accent.

The Week's New Films

—:— By NIE —:—

HOW the tabloid newspapers dig up 20-year-old scandals and cause battles and murders and suicides and other little trifles of that sort is pleasingly told in "Five Star Final" down at the Ambassador Theater, where "Pepper" Martin of the Cardinals is hogging the show by making personal appearances on the stage. Edward G. Robinson, long identified in the films as an A-No. 1 Public Enemy, has reformed long enough to become the managing editor of the sensation-loving Gazette, and Frances Starr, once a shining light of the legit stage, is the woman whose almost forgotten past is brought to light. She has to kill herself to get out of the pit dug for her by the tab sheet, but there is an indication that her death will bring about a reformation in that style of journalism, so that everything ends as happily as possible under the circumstances. "Five Star Final" is really a fine and thrilling meller, with just the sort of intense entertainment which appeals to the modern movie fan.

* * *

Love in the Jungle.

WHEN "East of Borneo," at the St. Louis, goes in for pictures of wild animals—tigers and lions and monkeys and even crocodiles enjoying a nice little meal with a man as the meat course — it is worth seeing, but when it wanders off into a jungle love story it gets pretty flat. You see a white man and his wife, who have not been getting along so well together, get all tangled up with a native Prince who might have placed the woman at the head of his harem if a long slumbering volcano hadn't suddenly come to life. The eruption wipes out the Prince, his palace and everything else around that section of the country but steps aside long enough to allow our heroes to escape by way of a handy river and a raft. Volcanoes are nice things to have around a motion picture lot just for such emergencies but while we have never seen one doing its stuff and saving innocent women from a fate worse than death we got the impression that this one was a little bit fakey.

* * *

Women to the Front.

BEBE DANIELS in a cinema idea of Balzac's old story, "The Honor of the Family," is supposed to be the feature at the Missouri this week, but "The Mad Parade," next on the bill, is a better picture. In it is shown how Evelyn Brent, Irene Rich, Louise Fazenda, Lilyan Tashman and a lot of other nice American girls fought and won the World War. Men figure only in the film by innuendo and appear only as shadows, but the girls provide plenty of excitement and thrills and Miss Tashman furnishes plenty of comedy as a wise-cracking nurse who knows what its all about.

* * *

Mother Love.

ELISSA LANDI has to depend upon her beauty to wring any sort of success out of "Wicked" at the Fox Theater, for the story is a trite and unlikely history of a young wife who shoots a policeman by accident, and goes to jail for it after her husband has been killed. She has a baby, too, which is adopted by a rich family, and when Elissa gets out of the booby hatch she might never have found the child again if Victor McLaglen hadn't come all the way from Australia to help her. "Wicked" is not very wicked and not very good, either.

* * *

Cinderella Is Back.

IN "The Brat," at Loew's, Sally O'Neil is a Daddy Long Legs heroine who is picked up in a Police Court by a tender-hearted writer who decides to make a lady out of her. He succeeds after a struggle, but it is not a very interesting one and the picture is just an ordinary program affair.

Mario Chamlee First Music League Artist

The Civic Music League, which through its membership plan has been able to introduce to St. Louis such artists as Claudia Muzio, Tito Schipa, Paul Kochanski and John Charles Thomas, has announced its series of programs for the 1931-32 season. This will be the organization's ninth season.

A recital by Mario Chamlee, tenor, will be the first offering. Chamlee, formerly with the Metropolitan Opera Company, has recently been singing important roles with the Ravinia Opera Company at Chicago. He will be followed by the Gordon String Quartet, headed by Jacques Gordon, former concert master of the Chicago Symphony Orchestra and pupil of the late Frank Kneisel.

Next will come Kruetzberg and his group of dancers, whose work has been characterized by a departure from conventional routine. Kruetzberg and his dancing partner, Georgi, were brought here two years ago by the Civic Music League. Walter Giesseking, pianist, who has won acclaim both in Europe and America, will be the fourth attraction.

The final program of the series will be given on April 19 by Mme. Elizabeth Rethberg, lyric-dramatic soprano of the Metropolitan Opera. This will be Mme. Rothberg's first appearance in St. Louis.

All the programs will be at the Odeon.



Sally O'Neil in "The Brat," Loew's.



Rose Hobart in "East of Borneo," at the St. Louis.

Facing The Music

THE St. Louis Symphony Orchestra will begin intensive preparations for its fifty-second season with its first rehearsal under Vladimir Golschmann, the new guest conductor at the Odeon tomorrow morning. Daily rehearsals will continue for two weeks until the opening of the symphonic year with concerts on Friday afternoon and Saturday evening, Nov. 23 and 24.

An orchestra with many changes in its personnel will face Mr. Golschmann tomorrow morning. Death has taken three of its members. Some others have moved from St. Louis and among the new members will be Scipione Guidi, who last season completed 10 years as concert master of the New York Philharmonic Orchestra and who is the St. Louis Symphony's new concert master and assistant conductor; Rene Corn, for five years first oboe of the Cincinnati Orchestra under Fritz Reiner; Mme. Graziella Pampari, who returns to the orchestra as solo harpist this season, having been absent for a year because of illness, and also her husband Pasquale de Conto, who has served in the 'cello section with distinction in other years.

* * *

Mildred Dilling, American harpist, and Olga Averino, Russian soprano, will open the season of The Principia Concert and Lecture Course in joint recital at The Principia next Friday evening, Oct. 16.

* * *

Lawrence Tibbett, grand opera and cinema star, will be heard in a concert at the Odeon, Friday, Nov. 6, when the College Club of St. Louis will present him for the silver jubilee of its annual scholarship benefit. Following this autumn's concert tour from coast to coast when St. Louis will hear him one evening, Tibbett will again appear in grand opera.

* * *

Fritz Kreisler, violinist, returns to open the recital season at the Odeon, Friday, Oct. 31, when he will be presented under the Cueny Concert direction, which has sponsored his St. Louis appearances for many years.

* * *

The first meeting of the Piano Teachers Round Table for the season will be held at the Gatesworth Hotel on Wednesday at 12 o'clock, with Frank E. Arnhold presiding.

German Comedy Tonight.

"Arm wie eine Kirchenmaus" (Poor Like a Church Mouse), by Ladislaus Fodor, translated into German by Siegfried Geyer, is the title of the comedy which will be played tonight by the German Theater Stock Company in the auditorium of the German House, Jefferson and Lafayette avenues.

Plays Composite Role.

Ruth Chatterton's new picture, "Once a Lady," presents her in a character that is the title figure of "Madame X," "Sarah and Son," and Pansy, of "Everybody's Woman," all rolled into one.

Bancroft Goes Straight.

George Bancroft is a former screen villian who has gone straight in "Rich Man's Folly."



Edward G. Robinson in "Five Star Final," at the Ambassador.

Three One-Act Plays By the Drama League

Three one-act plays by groups affiliated with the Dramatic League of St. Louis are announced as a part of the program of the Women's Exposition of the National Dairy Show. These plays will be presented on each of two evenings, next Tuesday night and Friday, Oct. 16, in the art gallery of the east tower of The Arena.

"The Flattering Word," by George Kelly, presented by a cast from Soldan High School, will be under the direction of Gertrude Lucas. "Copy," by Kendall Banning, given by players from St. Luke's parish, will be under the direction of Rev. J. M. O'Toole. A play to be selected by the Webster Groves Theater will be under the direction of Mrs. David M. Flournoy.

Kirkwood's Little Theater.

The Little Theater of the Kirkwood Studio Guild will present "She Stoops to Conquer" next Tuesday, Wednesday and Thursday nights in the Guild building, Argonne and Fillmore. The play is being directed by A. L. Bickmore.



Elissa Landi in "Wicked," Fox.



Bebe Daniels in "The Honor of the Family," at the Missouri.

TRUSTEE TO FORECLOSE ON DELMONTE BUILDING

Acts Without Recourse to Courts — Sale Scheduled for Nov. 3.

The Delmonte Hotel and theater building, at 5630 Delmar boulevard, is advertised for sale at foreclosure for the benefit of holders of defaulted mortgage bonds. The sale is to be held Nov. 2 on the steps of the Civil Courthouse.

A foreclosure and receivership suit filed in Circuit Court was dismissed yesterday by the Franklin-American Trust Co., which brought the action as trustee for the bondholders. Thomas S. McPheeters, attorney for the bondholders, said this was done to expedite the sale. The trustee has power under the terms of the trust, he explained, to foreclose the property when bonds are in default, without recourse to the courts.

Construction of the building was financed in 1924 by the sale of $300,000 in first mortgage bonds, issued by the Delmonte Investment Co. The investment company retired $69,500 of the bonds within the next few years, but in June, 1930, defaulted in payment of both interest and principal.

When the building was erected the theater was advertised as the largest one-floor moving picture theater in the world. Several operators who leased it were unable to do a profitable business and for a long time it was vacant. A year ago it was remodeled and occupied for a brief time by Club Diablo, a night club. This venture failed and then it was converted into a roller skating rink. Lately it has been vacant again.

In addition to the first mortgage of $230,500, about $12,000 in mechanics' liens have been filed by contractors who remodeled the auditorium for use of the night club. The bondholders' suit was filed, it was explained, in an effort to have these adjudged claims against the night club owners and subordinate to the bonds. The suit was dropped when attorneys came to the conclusion that the mechanics' liens would be subordinate to the bonds in any event.

Principal stockholders of the Delmonte Investment Co. are Lambert Walther, an attorney; former Mayor Frederick H. Kreismann and F. L. Cornwall, a real estate dealer.

DAHLIA AND FALL FLOWER SHOW

Will Be Held Next Saturday and Sunday.

The fourth annual Dahlia and Fall Flower Show of the St. Louis Horticultural Society will be held at the Missouri Botanical Garden next Saturday and Sunday. Awards will be made for exhibits by amateurs, florists and commercial growers.

Entries must be made by 11 a. m. Oct. 17 and the show will be open to the public at 1 p. m. the same day.

SADDLE HORSE SALE THIS WEEK

150 Animals to Be Offered Tuesday, Wednesday and Thursday.

More than 150 horses have been consigned to the seventh annual St. Louis saddle horse sale to be held at Missouri Stables, 5200 Berthold avenue, Tuesday, Wednesday and Thursday afternoons.

Among the horses to be offered for sale are three and five-gaited mounts, colts, ponies, pumpers and hunters. Several horses have been sent to the sale from California.

Socialist on "Class Struggle."

"The Class Struggle" will be the subject of an address by H. J. Poelling at a meeting of the Socialist Labor Party at Sokol Hall, 1439 Chouteau avenue, at 2:30 p. m. today.

NEEDLEWORK GUILD MEMBERSHIP WEEK

Local Organization Seeks to Collect 20,000 Garments for Needy.

National Membership Week of the Needlework Guild of America is being observed in St. Louis and throughout the country this week. The St. Louis branch, one of nearly 700 in the nation, is seeking new members and new units, and is preparing for its thirty-ninth annual exhibition of garments collected.

The object of the guild is to collect and distribute new, plain garments for men, women and children, to meet the requirements of hospitals, homes, schools and other institutions coming in contact with the needy. The name is a misnomer, for most members buy garments rather than make them, although some groups, in churches and elsewhere, do their own sewing.

While women comprise the bulk of membership, men and children are eligible also. To become a member, a person must contribute two or more articles of wearing apparel, of the same size; some household linen or bedding, or a sum of money. Shoes are included in the collection.

The St. Louis branch is conducting its annual collection of garments now. They will be displayed, before distribution among local institutions, at the annual meeting, to be held this year at West Presbyterian Church, 5872 Maple avenue, on Nov. 3. Donations may be sent to Mrs. James A. Dickson, president of the St. Louis branch, at 5333 Julian avenue, or information concerning membership obtained from her. Her telephone is MUlberry 5223. The public may view the exhibition.

Mrs. Dickson will deliver addresses over radio station KWK and WIL today about the work of the guild.

The guild includes junior sections among such organizations as Campfire Girls and Boy Scouts, and is seeking more, as a means of perpetuating the work. Those benefiting from the guild's collection include all ages, from newborn babies to the aged and infirm. One class served is the poor convalescent, going home from a hospital with inadequate clothing.

This year's goal in St. Louis is the collection of at least 20,000 garments. Last year a record was set of 19,085 garments, sent to 73 institutions. The branch is co-operating with the clothing bureau of the Citizens' Committee on Unemployment Relief.

GIFT TO SCOUT PATROL BOYS

400 Jackets Donated for Safety Captains and Lieutenants.

Four hundred boys who serve as captains and lieutenants of the schoolboy safety patrol were given sleeveless tan uniform jackets yesterday by an anonymous donor. The boys, who direct children crossing streets near schools, under auspices of the Automobile Club of Missouri, gathered at Soldan High School to receive the jackets.

Safety patrols exist at 200 public and parochial grade schools of the city and county, and number 2500 boys. They protect 145,000 children.

Course in Letter-Writing.

The annual business letter-writing course of the Chamber of Commerce Sales Managers' Bureau will open Monday night. Dr. Frank W. Dignan of Chicago will deliver six lectures on phases of the course. Instruction is open to all business men. Charles E. See is chairman of the committee in charge.

GOING STRONG . . HALLER CANARY BIRD PIE



A Tonic Food for Loss of Song, Weakness, Asthma, Hard Breathing and shedding of feathers out of season, and many other diseases of CANARY BIRDS..... 15c

Send us the name of your dealer or order direct from us. Add 5c for mail orders.

FISH MOSS 10c

HALLER Bird Food and Remedy Co.
817 N. 6th Wholesale and Retail

RKO ORPHEUM
RADIO-KEITH-ORPHEUM
CLUB AND ENTERTAINMENT DEPARTMENT
Clubs Banquets Fraternal Social Kiddie Parties
Serving Entertainment For All Occasions
1109-1111 ARCADE BUILDING CHESTNUT 0211
JOSEPH ERBER
TERRITORIAL REPRESENTATIVE

RECEIVER'S SALE
RUXTON
Front-Wheel Drive Sedans—Roadsters
Starting Monday, October 12th, 8 A. M. at
Moon Motor Car Co.
4400 N. Main St.

AMUSEMENTS

SHUBERT RIALTO
BEG. TOMORROW 8:30 P. M.
MATS. WED. AND SAT.
THEATRE BOX OFFICE OPEN TODAY—10 A. M. TO 9 P. M.
The Dramatic Event of the Season
LEE SHUBERT presents
ETHEL BARRYMORE
"THE SCHOOL FOR SCANDAL"
SHERIDAN'S IMMORTAL COMEDY—WITH DISTINGUISHED N.Y. CAST
NIGHTS $3.00 $2.50 $2.00 $1.50 $1.00 $.50
WED.-SAT. MATS. $2.50 $2.00 $1.50 $1.00 $.50
BRANCH BOX OFFICE, 1004 OLIVE

MODERN! FRENCHY!—And HOW!
OO-LA-LA — IS IT NAUGHTY!
The Season's Big Hit Starts Tonight
MARY HART Presents
NAUGHTY CINDERELLA
Avery Hopwood's Spicy Farce with Songs—Featuring the International French Comedienne
SUZANNE CAUBAYE
ROBERT LYNN—PIERRE WATKIN—ROBERT HYMAN
And an All-Star Cast of Your Own Favorites
MATINEES: WEDNESDAY THURSDAY SATURDAY
ORPHEUM
NIGHTS .. 8:30 MATS. .. 2:30

ST. LOUIS AMUSEMENT CO.

WEST END LYRIC Delmar & Euclid
LINDELL Grand & Hebert
GRANADA 4533 Gravois
SHENANDOAH Grand & Shenandoah
RICHARD DIX (Star of "Cimarron") In "The Public Defender" — AND — "HUCK FINN" Greater Than "Skippy"
Jackie Coogan and Mitzi Green

UNION Union and Easton
ARSENAL 3101 S. Grand
'SECRETS OF A SECRETARY'
With Claudette Colbert
— ALSO — "TRAVELING HUSBANDS"

AUBERT 4949 Easton — Will Rogers in "YOUNG AS YOU FEEL." Also "Honeymoon Lane."
COLUMBIA 5257 Southwest — A Riot of Laffs—WILL ROGERS in "YOUNG AS YOU FEEL."
FLORISSANT 2138 E. Grand — "DIRIGIBLE" with Jack Holt. Also Barbara Stanwyck in "Night Nurse."
GRAVOIS 2631 S. Jefferson — "SPORTING BLOOD" with CLARK GABLE and MARIE PREVOST.
LAFAYETTE 1843 S. Jefferson — Barbara Stanwyck in "Night Nurse" with Clark Gable and Ben Lyon.
MAFFITT Vandeventer & St. Louis — Joan Crawford in "THIS MODERN AGE." Also "THE PAGAN LADY."
MANCHESTER 4315 Manchester — "SPORTING BLOOD" with CLARK GABLE and MARIE PREVOST.
MAPLEWOOD 7170 Manchester — Richard Dix in "The Public Defender" & "HUCK FINN" with Jackie Coogan
HI-POINTE 1001 McCausland — CONSTANCE BENNETT in "BOUGHT" with RICHARD BENNETT and BEN LYON.
MIKADO 5955 Easton — "HUCK FINN" with Jackie Coogan & Mitzi Green. Also "The Sky Spider."
NEW CONGRESS 4023 Olive — "SPORTING BLOOD" with Clark Gable. Also "An American Tragedy."
PAGEANT 5851 Delmar — "SECRETS OF A SECRETARY," with CLAUDETTE COLBERT.
SHAW 3901 Shaw — The Comedy Riot—WILL ROGERS in "YOUNG AS YOU FEEL."
TIVOLI 6350 Delmar — WILL ROGERS in "YOUNG AS YOU FEEL" with FIFI DORSAY.
WASHINGTON 19th & State Granite City — Gaynor and Farrell in "Merely Mary Ann" and "Silence" with Clive Brook.

Mat. Today 2:00 to 11:30
RITZ Grand & Juniata
The Screen's Funniest Comedy Team in Their First Feature Length Comedy.
STAN LAUREL & OLIVER HARDY in "PARDON US" They Blow the Blues Away in a Gale of Laughter!
WITH JUNE MARLOWE AND JAMES FINLAYSON
"HELL BELOW ZERO" Thrilling Drama! Fascinating Adventure!
Also "DEVIL'S CABARET"—Musical Comedy Treat. Other Subjects.

Only one St. Louis newspaper prints every comic in its
Two Comic Sections in 4 colors
THE SUNDAY POST-DISPATCH

AMUSEMENTS

SHUBERT-RIALTO
WEEK SUN. Oct. 18
CORA BELLE MORSE PRESENTS
"Fads and Fancies"
COMPANY of SEVENTY
NEW YORK CAST
Augmented Orchestra
Spectacular
Guaranteed Attraction
INCLUDING
RUTH DURRELL
Direct from ROXY'S, N. Y. City
THE FAMOUS
Gold Dust Twins
30 COMEDIANS SINGERS DANCERS 30
40 NIMBLE, BEWITCHING CORYPHEES 40
Hollywood's Beauty Contest Winners
MASSIVE SCENIC PRODUCTION
BEAUTIFUL COSTUMES
ENCHANTING MUSIC
Songs You Will Whistle
POPULAR PRICES
SEATS NOW AVAILABLE
50c-75c-$1.00-$1.50
Box Seats $2.00

MIDTOWN-EMPRESS
GRAND and OLIVE
Woodward Players
Today—And All This Week!
The Season's Best Shudder
"DRACULA"
The Most Discussed Mystery Play of the Age
Not a Picture, but a Spoken Drama on the Stage
A STARTLING, CREEPY THRILLER
Nights at 8:20 P. M.
Mats. Sun., Thurs., Sat.—2:20 P. M.
Phone JEfferson 3141.

HONORABLE
RUTH BRYAN OWEN
Will Speak Under the Auspices of
The Washington University Association
on
THIS BUSINESS OF BEING A CONGRESSWOMAN
Soldan High School Auditorium
Tuesday, October 13 at 8 O'Clock
F. M. DEBATIN, Washington University, Secretary. (CAbany 2382)

MAT. 2:15—TONITE 8:15
LIBERTY Delmar Grand
POSITIVELY THE LAST WORD IN
BURLESQUE
Phone JEfferson 1648 for Reservation

ODEON FRIDAY EVE. 8:30, OCT. 30
KREISLER
in Violin Recital
Tickets—$1.50, $2.00, $2.50. Box Seats, $3.00. Aeolian Co., 1004 Olive St. Dir. Alma Cuesy. No Broadcasting.

PHOTOPLAY THEATERS

LOEW'S STATE
NOW—35c to 3 P. M. Daily
SALLY O'NEIL
in "THE BRAT"
Our Gang Comedy
Silly Symphony Cartoon
Phantom Organalogue
FRIDAY
RONALD COLMAN
in "THE UNHOLY GARDEN"

CAPITOL Sixth & Chestnut
Weird! Thrilling! Breath-Taking!
"MURDER BY THE CLOCK"

HOLLYWOOD
St. Charles, Broadway and Sixth Sts.
LAUREL & HARDY
FIRST FEATURE COMEDY
"PARDON US"

PHOTOPLAY THEATERS

AMBASSADOR
Twice—6:30 and 9 P. M.
"PEPPER" MARTIN IN PERSON
EDWARD G. ROBINSON
"FIVE-STAR FINAL"
ON THE STAGE
AL TRAHAN
WITH 4 GREAT ACTS

MISSOURI
2 HIT PICTURES! 2 GORGEOUS STARS!
BEBE DANIELS
in a Daring Romance
"HONOR OF THE FAMILY"
EVELYN BRENT
in "THE MAD PARADE"
25c TO 2 P. M.
With IRENE RICH, LOUISE FAZENDA, LILYAN TASHMAN

FOX
ELISSA LANDI
in "WICKED" with VICTOR McLAGLEN
UNA MERKEL . . IRENE RICH
— PLUS —
ROSCO ATES
in "THE GLAND PARADE"
— ON THE STAGE —
Fanchon & Marco's "Dream House" Idea With O'DONNELL, BLAIR & CO.
AL LYONS AND HIS MUSIC
OFFER "TREES"

ST. LOUIS
Doors Open 11:30. Till 2 a.m. 25c
A Love Story Filmed in the World's Strangest Danger Spot—
EAST OF BORNEO
Rose Hobart—Chas. Bickford
—RKO VAUDEVILLE—
One of the Season's Best Bills
LOUIE ARMSTRONG
RECORDING ORCHESTRA
MARTHA MORTON & EDDIE PARKS
JIM McWILLIAMS
Yacopi Troupe
3 BROX SISTERS
VAUD. 1:15-4:00 1:30-9:15
RKO Grande Orchestra

TODAYS PHOTO PLAY INDEX

ASHLAND REX 3520 Newstead — Dorothy Mackaill in "Reckless Hour" with Conrad Nagel. Also "Secret Call" with Richard Arlen, Peggy Shannon, Charley Chase and Fables. Mat. Only "Danger Island."
BADEN 8201 N. Bdwy. — Clark Gable in "Sporting Blood." Ken Maynard in "The Arizona Terror."
Bremen 20th & Bremen — Joe E. Brown in "Broadminded." Also "Two Gun Gates."
Cinderella Cherokee & Iowa — Douglas Fairbanks Jr. in "Chances." Glenn Tryon in "The Sky Spider."
EXCELLO 2504 Salisbury — Jean Arthur in "Ex-Bad Boy." Kenneth Harlan in "The Air Police."
FAIRY 5640 Easton — Maurice Chevalier in "The Big Pond." Lieutenant." Marie Dressler, Polly Moran in "Politics." "Tailor Made Man."
King Bee 1710 N. Jefferson — Robt. Montgomery in "Man in Possession." Also "Alias The Bad Man."
Kirkwood Kirkwood, Mo. — Marie Dressler, Polly Moran in "Politics." No. 1 Connecticut Yankee. Also "Finishing Legion." Mat. Only.
LEMAY 318 Lemay Ferry Road — Robt. Montgomery in "Man in Possession." Comedies and Short Subjects.
Macklind 5415 Arsenal — Ralph Graves in "Salvage." Also "Neil." Hoot Gibson in "Clearing the Range."
Marquette 1806 Franklin — "Dirigible" with Jack Holt, Ralph Graves and Fay Wray. Comedy.
McNAIR 2100 Pestalozzi — "The Magnificent Lie" with Ruth Chatterton. Also "The Great Meadow."
MELVIN 2912 Chippewa — Joan Bennett in "Scotland Yard." Sylvia Sidney in "Confessions of a Co-Ed."
MELBA Grand & Miami — CLARK GABLE in "Sporting Blood." GEORGE O'BRIEN in "A Holy Terror."
Michigan 7234 Michigan
MONTGOMERY 15th & Montgomery — "Sporting Blood" with Clark Gable. Mat. Only "Return of Dr. Fu Manchu."
NEW WHITE WAY 6th & Hickory — "The Flood" with Frank Mayo and Blue. Also "Tarzan the Tiger," "Vanishing Legion."
O'Fallon W. Florissant at Alice — Clark Gable in "Sporting Blood." Joan Arlen in "Ex-Bad Boy."
PALM 3010 N. Union — "Dirigible." Also Jean Harlow and Spencer Tracy in "Goldie." "Attraction."
Pauline 5900 Clayton — Ed. Lowe, "Transatlantic Bound." Also Baseball and Football Scenes. Mat. "Mystery Trees."
QUEENS 4700 Maffitt Avenue — Ramon Novarro in "The Pagan." Also "Indio." Two Comedies. Mickey Mouse. Mat. Only. "Danger Island."
Red Wing 4557 Virginia — J. Holt, "White Shadows." Also R. Woolsey, "Everything's Ducky." Mickey Mouse.
ROBIN 5479 Robin — Ramon Novarro, "The Pagan." Also "Indio." Mickey Comedy Cartoon. Mat. Last Day.
ROXY 5500 Lansdowne — "Broadminded." Joe E. Brown. "The Sea Ghost" with Richard Arlen.
Virginia 5117 Virginia — Jean Harlow in "Goldie." Also Jack Mulhall in "Come Back."
Wellston 6220 Easton — Kay Johnson in "The Age for Love." Also Alice Day in "The Girl From Nowhere."

Col. Brockman Shows Dual-Drive, 6-Wheel 3-Ton Federal Truck

Four and Six Cylinder Models Said to Give Great Traction With Heavy Loads

A new three-ton, dual-drive, six-wheel Federal truck was introduced locally Monday night at a meeting of 175 truck owners at the showrooms of the Federal Truck Co., 4022 West Pine boulevard. Col. Philip Brockman, president of the company, entertained the truck men. Maj. Robert E. Hall, manager of the St. Louis Automobile Dealers' Association, acted as master of ceremonies.

Speakers included Rex Gladish, sales promotion manager for the Federal Truck Co., and W. P. Hall, Southwestern district manager for Federal Truck. A moving picture showed performance of the new dual-drive truck on bad roads as well as on hills and in stopping.

There was also a guessing contest on the number of miles that a new three-tonner would run on five gallons of gasoline. The mileage made, as certified by R. W. Andrews of the Automobile Club of St. Louis, was 48.2 miles to the five gallons.

The new dual-drive Federal truck comes in four-cylinder and six-cylinder models at $1350 and $1850 at factory for standard chassis, respectively. Unusual traction is given by the dual drive, which the other Federal six-wheel equipment is designed to provide economical handling of relatively large loads. The dual drive is said to be particularly adapted to operation in sand, mud, deep snow or under other conditions which require maximum traction and materially broadens the field of practical six-wheel operation.

The dual drive for this new truck was developed by Federal engineers. Among the patented features are the spring suspension and rear axle method of lubricating truck pins. Power is applied to the rear wheels through two bevel-gear full-floating rear axles with single differentials and driving shafts.

Unusual tire economy is said to be accomplished by the unique arrangement of the spring suspension. There are two bearings on each axle—one above and one below—the axles attached at the center to forked bearing brackets mounted on a short trunnion shaft supported from the frame side rail.

The upper spring on one axle is shackled at the forward end, while the lower spring on the other axle is shackled at the rear. With this construction, there is provided only considerable flexibility of the tandem unit, but there is also a natural tendency for the wheels to "track" each other when passing curves. The same pronounced ease of riding and load-cushioning properties of the single-drive axle are incorporated in this truck.

Truck Overloading Means Greater Cost Through Tire Trouble

Of interest to truck operators is the recent statement by tire engineers of the B. F. Goodrich Rubber Co., maker of Silvertowns, that increasing truck loads in an effort to cut transportation costs usually causes unwarranted tire trouble.

According to E. R. Kennedy, general manager of Goodrich Silvertown, Inc., 2301 Olive street, excessive loads cause undue strain on the cords embodied in the tire designed for certain stresses. Breaking of these cords, beyond the point of natural recovery weakens the entire structure of the casing and makes the tire more susceptible to cuts, bruise and ultimate failure.

"In addition," Kennedy says, "overloading often is coupled with underinflation, which also is one of the most serious causes of negligencies. The practice of checking tire pressure checked regularly is of extreme importance to the truck owner who is expecting maximum utility from his truck and maximum mileage from his tires.

"It takes only a few minutes to gauge the pressure and inflate the tires, which is a service gladly performed by the tire merchant."

Slow Driving Not Favored

It is unlawful for any person to drive an automobile unnecessarily to drive an auto in West Virginia at such a slow speed as to block the normal and reasonable movement of traffic. This highway ruling is enforced except when reduced speed is necessary for safe operation or because of grade or when a vehicle is disabled or truck and trailer necessarily in compliance with the law and proceeding at a slow speed.

FRANK'S SPEEDOMETER SERVICE
2943 Washington FRanklin

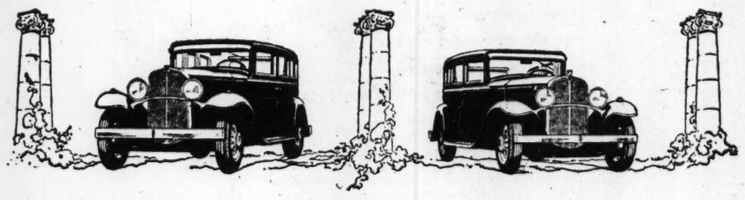
ATTENTION
TREAT YOUR CA
Get more power. More economy. Better lubrication. Expert repair shop.
Dynamic Balancing Sold
DYNAMIC SALES
OFFICE: 320 NORTH GRAND AVE.

MAKING NEW FRIENDS AND KEEPING THE OLD

CENTRAL STATES MOTORS
3145 LOCUST

announces its appointment as

OAKLAND-PONTIAC DEALER



It is a pleasure to announce our appointment as Oakland-Pontiac dealer in St. Louis, not only because the appointment gives us the opportunity to sell and service two fine cars, but also because it reflects Oakland's confidence in our organization.

We are very proud of the two cars—the Oakland 8 and the Pontiac 6 . . . both with bodies by Fisher. We invite you to drop in at our showroom, inspect them, drive them and learn how little they cost to own.

Here in St. Louis you can now buy an Oakland, delivered, equipped and ready for the road, for as little as $995, or a Pontiac for as little as $770. Certainly, in these outstanding General Motors values, you get a lot for your money. Moreover, your purchase can be made an easy and economical transaction through G. M. A. C. financial services.

And if you should need any adjustment or repair work done, be sure to visit our modern, well-equipped service station. We guarantee your satisfaction. Find out what a skilled service organization can do when its first purpose is to carry out the Oakland-Pontiac policy of *"Making New Friends and Keeping the Old."*

OAKLAND
$995 DELIVERED
equipped in St. Louis for the 2-door Sedan or Coupe. Sport Coupe, $1075, 4-door Sedan or Convertible Coupe, $1095, Custom Sedan, $1155. These cars are fully equipped—even front and rear bumpers, extra tire, tube, and tire lock are included. Five wire wheels are standard equipment. You may have the advantage, too, of favorable G. M. A. C. Time Payments.

PONTIAC
$770 DELIVERED
equipped in St. Louis for the 2-door Sedan or Coupe. Sport Coupe, $810, 4-door Sedan or Convertible Coupe, $840. Custom Sedan, $880. These cars are fully equipped—even front and rear bumpers, extra tire, tube, and tire lock are included. Five wire wheels are standard equipment. You may have the advantage, too, of favorable G. M. A. C. Time Payments.

TWO FINE CARS

PHOTOPLAY THEATERS

AMBASSADOR
Twice—6:30 and 9 P. M.
"PEPPER" MARTIN
IN PERSON
EDWARD G. ROBINSON
"FIVE-STAR FINAL"
ON THE STAGE
AL TRAHAN
WITH 4 GREAT ACTS

MISSOURI
2 HIT PICTURES! GORGEOUS STARS!
BEBE DANIELS
in a Daring Romance
"HONOR OF THE FAMILY"
EVELYN BRENT
in "THE MAD PARADE"
25c TO 2 P. M. | With IRENE RICH, LOUISE FAZENDA, LILYAN TASHMAN

FOX
ELISSA LANDI
in "WICKED" with
VICTOR McLAGLEN
UNA MERKEL . . IRENE RICH
— PLUS —
ROSCO ATES
in "THE GLAND PARADE"
— ON THE STAGE —
Fanchon & Marco's
"Dream House" Idea With
O'DONNELL, BLAIR & CO.
AL LYONS AND HIS MUSIC
OFFER "TREES"

ST. LOUIS
Doors Open 11:30, Till 2 p.m., 25c
A Love Story Filmed in the World's Strangest Danger Spot—
EAST OF BORNEO
Rose Hobart—Chas. Bickford
—RKO VAUDEVILLE—
One of the Season's Best Bills
LOUIE ARMSTRONG
RECORDING ORCHESTRA
MARTHA MORTON & EDDIE PARKS
JIM McWILLIAMS
Yacopi Troupe
3 BROX SISTERS | VAUD. 1:15-4:00 1:30-9:15
RKO Grande Orchestra

TODAYS PHOTO PLAY INDEX

ASHLAND REX 5520 Newstead	Dorothy Mackaill in "Reckless Hour" with Conrad Nagel. Also "Secret Call" with Richard Arlen, Peggy Shannon, Charley Chase Comedy and Fables. Mat. Only "Danger Island"
BADEN 2201 N. Bdwy.	Clark Gable in "Sporting Blood." Ken Maynard in "The Arizona Terror."
Bremen 4700 Bth & Bremen	Joe E. Brown in "Broadminded." Also "Swing Your Partner."
Cinderella Jefferson & Iowa	Douglas Fairbanks Jr. in "Chances." Glenn Tryon in "The Sky Spider."
EXCELLO 4004 Salisbury	Jean Arthur in "Ex-Flame Boy." Kenneth Harlan in "The Air Police."
FAIRY 4640 Easton	Maurice Chevalier in "The Smiling Lieutenant." Marie Dressler, Polly Moran "Politics."
King Bee 4210 N. Jefferson	Robt. Montgomery, Myrna Loy in "Man in Possession." Comedies and Short Subjects.
Kirkwood Kirkwood, Mo.	Marie Dressler, Polly Moran in "Politics." No. 1 Wishing Legion." Matinee
LEMAY 4318 Lemay Ferry Road	Robt. Montgomery, Myrna Loy in "Man in Possession." Comedies and Short Subjects.
Macklind 5415 Arsenal	Ralph Graves in "Salvage." Nell," Hoot Gibson in "Clearing the Range."
Marquette 4006 Franklin	"Dirigible" with Jack Holt, Ralph Graves, Fay Wray. Comedy.
McNAIR 4109 Pestalozzi	"The Magnificent Lie" with Ruth Chatterton. "The Great Meadow."
MELVIN 2912 Chippewa	Joan Bennett in "Hush Money." Sylvia Sidney in "Confessions of a Co-Ed."
MELBA Grand & Miami	CLARK GABLE in "Sporting Blood" GEORGE O'BRIEN in "A Holy Terror"
Michigan 7224 Michigan	
MONTGOMERY 5th & Montgomery	"Sporting Blood" with Clark Gable. Mat. Only "Return of Dr. Fu Manchu"
NEW WHITE WAY 9th & Hickory	"The Flood" with Bad Man and Blue. Also Harry Carey, "Vanishing Legion"
O'Fallon W. Florissant at Alice	Clark Gable in "Sporting Blood." Jean Arthur in "Ex-Sad Boy."
PALM 3610 N. Union	"Dirigible." Also Jean Harlow and Spencer Tracy in "Goldie." Attraction at 8
Pauline 5000 Clayton	Ed. Lowe, "Transatlantic" Base and Football News. Mat. "Mystery Trooper"
QUEENS 4700 Maffitt Matinee Only,	Ramon Novarro in "Son of India." Two Comedies. Mickey Mouse, Snapshots. "Danger Island."
Red Wing 4557 Virginia	J. Holt, 'White Shoulders' R. Woolsey, 'Everything's Rosie.' Mickey Mouse
ROBIN 5479 Robin	Ramon Novarro, "Son of India." Mickey Comedy Cartoon. Mat. Last Sat.
ROXY 5500 Lansdowne	"Broadminded." Joe E. Brown. "The Secret Call" with Richard Arlen.
Virginia 5117 Virginia	Jean Harlow in "Goldie." Also Jack Mulhall in "Love Come Back."
Wellston 6226 Easton	Kay Johnson in "The Silver Lining." Alice Day in "The Girl From Nowhere."

Col. Brockman Shows Dual-Drive, 6-Wheel 3-Ton Federal Truck

Four and Six Cylinder Models Said to Give Great Traction With Heavy Loads.

A new three-ton, dual-drive, six-wheel Federal truck was introduced locally Monday night at a meeting of 175 truck owners at the showrooms of the Federal Truck Co. of St. Louis, 4022 West Pine boulevard. Col. Philip Brockman, head of the company, entertained the truck men. Maj. Robert E. Lee, manager of the St. Louis Automobile Dealers' Association, acted as master of ceremonies.

Speakers included Rex Glasson, sales promotion manager for the Federal Truck Co., and W. P. Bates, Southwestern district manager for Federal Truck. A moving picture showed performance of the new dual-drive truck on bad roads as well as on hills and in stopping.

There was also a guessing contest on the number of miles that the new three-tonner would run on five gallons of gasoline. The mileage made, as certified by R. W. Matthews of the Automobile Club of St. Louis, was 48.2 miles to the five gallons.

The new dual-drive Federal truck comes in four-cylinder and six-cylinder models at $1350 and $1450 at factory for standard chassis, respectively. Unusual traction is given by the dual drive, which, like other Federal six-wheel equipment, is designed to provide economical handling of relatively large loads. The dual drive is said to be particularly adapted to operation in sand, mud, deep snow or under other conditions which require maximum traction and materially broadens the field of practical six-wheel operation.

The dual drive for this new truck was developed by Federal engineers. Among the patented features are the spring suspension and reservoir method of lubricating trunnion pins. Power is applied to the four rear wheels through two bevel drive full-floating rear axles with oversize differentials and driving gears.

Unusual tire economy is said to be accomplished by the unique arrangement of the spring suspension. There are two bearings on each side—one above and one below the axles attached at the center to forked bearing brackets mounted on a short trunnion shaft supported from the frame side rail.

The upper spring on one side is shackled at the forward end, while the lower spring on the other side is shackled at the rear. With this construction, there is provided not only considerable flexibility in the tandem unit, but there is also a natural tendency for the wheels to "track" each other when rounding curves. The same pronounced ease of riding and load-cushioning properties of the single-drive Federal are incorporated in this model.

Truck Overloading Means Greater Cost Through Tire Trouble

Of interest to truck operators is the recent statement by tire engineers of the B. F. Goodrich Rubber Co., maker of Silvertown tires, that increasing truck loads in the effort to cut transportation costs, usually causes unwarranted tire trouble.

According to E. R. Kenner, general manager of Goodrich Silvertown, Inc., 2301 Olive street, excessive loads cause undue strain on the cords embodied in the tire designed for certain stresses. Flexing of these cords, beyond the natural recovery weakens the inner structure of the casing and makes the tire more susceptible to tire bruise and ultimate failure.

"In addition," Kenner says, "overloading often is combined with underinflation, which alone is one of the most serious of tire negligencies. The practice of having tire pressure checked regularly is of extreme importance to every owner who is expecting maximum utility from his truck and top mileage from his tires.

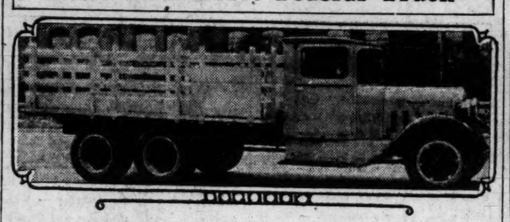
"It takes only a few minutes to gauge the pressure and inflate the tires, which is a service gladly performed by the tire merchant."

Slow Driving Not Favored.

It is unlawful for any person unnecessarily to drive an automobile in West Virginia at such slow speed as to block the normal and reasonable movement of traffic. This highway ruling is enforced, except when reduced speed is necessary for safe operation or on a grade or when a vehicle is a truck or truck and trailer necessarily, or in compliance with the law, proceeding at a slow speed.

FRANK'S SPEEDOMETER SERVICE
2943 Washington FRanklin 9612

New Dual Drive Federal Truck



The new dual-drive six-wheel Federal truck, with hydraulic brakes on all wheels, which is being shown locally by Col. Philip Brockman's Federal Truck Co. of St. Louis, distributers.

Time to Have Car Made Ready for Cold Weather Driving

Wiring Should Be Overhauled as Well as Cooling System and Mechanism.

At this season motorists would better have their cars overhauled and prepared for winter driving.

"Due to shorter days and colder weather, considerably more work is imposed on the electrical system of an automobile in winter," say Oldsmobile service men. "Therefore, it is wise to have the service man go over all the wiring, replace any broken wires, or those on which the insulation is worn, and clean and tighten all terminal connections so as to prevent current leaks.

"All light bulbs should be checked and new ones installed where needed. The battery should be checked and kept well supplied with distilled water. Battery terminals should be cleaned and greased. If the battery is kept fully charged, there is no danger of it freezing and it should function without trouble.

"The cooling system should be thoroughly cleaned and inspected before adding any special anti-freeze compounds. It is advisable to have this done by a competent service man who is trained and experienced in this work, and who has the proper equipment for doing it. He should tighten all radiator and hose connections, to prevent leaks.

"Tires should be carefully inspected to see if the wear is inclined to be to one side of the center. If this is the case, the tires should be reversed on the rims, to give additional tire mileage. If motorists are likely to drive fast, the best tires should be placed on the front, where there is greatest danger in case of blowouts.

"Other things which should have the attention of the service man are the draining of the differential and transmission and refilling with winter grade lubricant; cleaning and spacing spark plugs and distributor points, and setting the ignition timing; general tightening of chassis and steering parts; cleaning generator commutator and adjusting charging rate for winter driving; adjusting valve lifters; adjusting and equalizing brakes, and aligning front wheels.

"Periodic minor adjustments, tightening of chassis and proper lubrication will keep a car running like new. At this time Oldsmobile service stations are specializing on the operations which contribute to better car performance during the winter."

L. F. Thompson Heads Distributers Of Anti-Carbon Fluid

L. F. Thompson, who was for years connected in an official capacity with the J. C. Penney company's St. Louis office, has opened a sales office at 520 North Grand boulevard, with warehouse at 3656 Washington boulevard, under the name of Dynamic Sales Co., to distribute Neal's Dynamic Fluid, manufactured in Chicago.

This is a preparation for treating gasoline by which carbon is eliminated, and imperfect seating and sticky valves, sticky rings and burnt pistons are prevented. By conditioning the motor, more power is given, therefore more miles per gallon of gasoline and less consumption of oil.

Thompson says that it is being used by some of the large truck operators in this district and the reports from them are most satisfactory.

New High Gloss Finish for Autos

Ray-O-Lite, a new high gloss finish, is being introduced by the M. J. Beirne Supply Co., 3803 Page avenue. The Beirne Co. was formerly at 2330 Washington boulevard. It is well known to St. Louis contractors, fleet owners, industrial plants, automobile dealers and to the automotive trade, for high grade lubricating oils, greases and auto and liquid soaps.

Beirne has spent considerable time in perfecting Ray-O-Lite so that it affords a durable high gloss without much rubbing. Tests have proven that the finish remains glossy and intact for more than 30 days on a car.

ATTENTION! TRUCK OWNERS!
TREAT YOUR GASOLINE WITH DYNAMIC FLUID
Get more power. More miles per gallon. Consume less oil. Get better lubrication. Keep your motors in service instead of in repair shop.
Dynamic Fluid, the Motor Conditioner
Sold on a Positive Guarantee
DYNAMIC SALES COMPANY, DISTRIBUTORS
OFFICE: 520 NORTH GRAND AVE. PHONE: JEFF. 7650 WAREHOUSE: 3656 WASHINGTON BLVD.

Oakland-Pontiac Dealer for Downtown Section



L. P. Hambuechen.

PRESIDENT of the Central States Motor Co., 3145 Locust boulevard, which has been appointed downtown associate dealer for Oakland and Pontiac cars. The appointment is announced by R. D. Williams, zone manager for the Oakland Motor Car Co. The firm is distributor of Franklin cars.

Hambuechen has had years of experience in the automotive business. His firm has ample service facilities and has 25,000 square feet of floor space in its building. Extra equipment has been installed for servicing Oakland and Pontiac cars of all models.

Buick Car That Paced Speedway Oil Tests Visits St. Louis Zone

Buick dealers in the St. Louis metropolitan district showed and demonstrated the past week the Buick model 8-90 seven-passenger sedan which was one of 13 cars used by the Standard Oil Co. of Indiana in its official test run on the Indianapolis Speedway early this year, under supervision of the A. A. A. This Buick was the "No. 1" car in the test and was the official pacemaker in all the runs.

The idea behind the test was to determine certain facts regarding oil consumption at varying motor and car speeds, formation and deposit of carbon and effect of different grades of motor oils on engine operation.

The Buick pacemaker has a number of special instruments in addition to those on the regular instrument board. This includes a special chronometer with 1-5-second graduations for stop-watch timing, oil temperature gauge and water temperature gauge, tachometer, indicating motor revolutions per minute; a decellerometer, which indicates the rapidity of pickup or speed in stopping, and a special flowmeter for indicating gasoline consumption.

Following the test run at Indianapolis, the Standard Oil Co. sent the various cars around the country to visit the dealers handling each particular make of car.

The car was placed at the disposal of the Willcockson-Buick Co., South Side Buick Auto Co., West Side Buick Auto Co. and Kuhs Buick Co., giving the men in each organization an opportunity to tride in the car and observe the action of the recording instruments and to also show the car to pospective buyers.

Following the St. Louis visit, the car was sent to East St. Louis, Granite City, Cape Girardeau. It will return to Webster Groves on Saturday, Oct. 10, to be on exhibition by the Rederer-Renger-Buick Co. Following that, the car will go to Metropolis, Ill., before leaving the St. Louis zone.

Cadillac-La Salle Pistons Fitted to 10,000th of an Inch

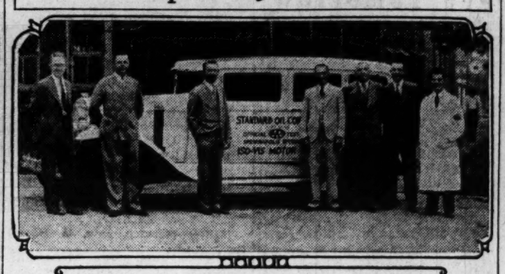
In fitting pistons pins in the assembling of Cadillac and LaSalle engines, tolerance, or variation from perfection, permitted is one-tenth of one-thousandth of an inch—one-fortieth the thickness of a hair.

If one divided a copper cent into eight equal sections and attempted to feel the weight of one of the sections by balancing it on his finger, he might realize how accurately reciprocating parts of Cadillac and LaSalle engines are balanced. For the tolerance here is one sixty-fourth of an ounce, which is equal to the eighth part of a cent.

Gasoline Substitute.

A substitute for gasoline as fuel for automobile and other internal combustion engines, recently invented by a chemist in Chile, can be produced at a cost of less than a cent a quart. The new fuel contains the essence of eucalyptus, pines, balm essence and other native growths.

In Speedway Oil Test



The Buick No. 1 Standard Oil pacemaker for the Indianapolis Speedway oil and gasoline tests and members of the Buick sales organization in St. Louis. Left to right—Harry W. Castles, manager of the South Side Buick Auto Co., Fred H. Rengers, vice president and sales manager of Rederer-Rengers Buick, Inc., Webster Groves; D. E. Castles, president of the West Side Buick Auto Co.; V. E. Soehnlin, vice president of the Kuhs Buick Co.; W. H. Willcockson, president of the Willcockson Buick Co.; A. H. Rederer, president of the Rederer-Rengers Buick, Inc., and F. Stuhlman, road pilot. The picture was made in front of the Buick zone offices at Vandeventer and West Pine, following a meeting.

First of Its Kind in St. Louis



First factory-built van body made by the truck division of the Chevrolet Motor Co. ever delivered in St. Louis. The truck, which is finished in aluminum paint, was delivered to the Kuchins Furniture Co. by the Allen-James Motor Co.

New General Motors Low-Priced Truck Models Stir Interest

Much interest is being shown in St. Louis, as well as in other major cities, in the new General Motors ton-and-a-half to two-ton low-priced truck, according to Harry De Hart, advertising manager of the General Motors Truck Co., Pontiac, Mich. De Hart was in St. Louis Thursday to confer with O. H. Perkins, St. Louis zone manager, on the introduction of this new truck, which is being displayed at the company's branch headquarters, 2640 Washington boulevard. Priced at $595 to $665, this new truck has a six-cylinder engine of 60 horse-power. It is finished in deep Murat green with Venetian yellow striping. Twelve other optional color combinations are offered at no additional cost.

A full range of body types is offered with this new truck, making it available for use in any type of industry, business, or in the agricultural field.

Effortless steering is obtained through a steering gear of the roller-bearing worm type with three teeth in mesh. Large load-carrying space is provided in both trucks with maximum body width between the tires of more than 45 inches and a maximum length behind the cab of 9 feet on the 131-inch and 12 feet on the 157-inch base.

Smooth, even engine performance, without vibration, is assured through use of a heavy crankshaft, which is not only statically and dynamically balanced, but is counterweighted and equipped with harmonic torsional balancer as well. Three-point engine suspension is used.

A feature is the flat tube and fin type radiator, affording protection against bursting if frozen.

License Tags for Congressmen.

The 1932 automobile license plates for every member of Congress will be displayed in patriotic three colors. The plate has a white background. The border and "1932" are in blue. The number and the congressional designation are in red.

Fewer Grade Crossing Fatalities.

Automobile grade crossing fatalities in the United States were reduced from 2485 in 1929 to 2020 in 1930.

Wesch Appointed As General Manager Of Brake Service Co.

M. A. Chaudet, president of the General Brake Service Corporation, 2727 Locust boulevard, announces the appointment of H. O. Wesch as general manager.



H. O. WESCH.

For 14 years Wesch has served in almost every branch of the automotive industry in the St. Louis district.

For the past two years Wesch has been a representative for the Russell Manufacturing Co., manufacturers of Rusco products. A policy of the Russell company is to train its men in detail and all the problems of brake service stations. Previous to that time he was sales manager for the Standard Auto Parts Co.

The General Brake Service Corporation is a pioneer in the brake business in St. Louis. In fact, it is one of the first and largest exclusive brake service stations in the country with a large plant on Locust boulevard and two sub-stations, one in South St. Louis at Grand and Fairview, the other at 5821 Delmar boulevard.

Safety Meeting for Speeders.

Motorists caught exceeding the speed limit in New Rochelle, N. Y., are to be summoned to attend citizens' safety meetings, at which traffic dangers will be described with movies. If the speedsters fail to attend, they will be prosecuted.

BEFORE BUYING
A TRAILER, BUS OR COMMERCIAL BODY—IT WILL PAY YOU TO SEE OUR COMPLETE LINE—72 BODY TYPES—OR SEE YOUR DEALER—PRE-WAR PRICES—CONVENIENT TERMS
BAILEY AUTO BODY CO.
2649-51 Chouteau Ave



A COMPLETE STOCK of Replacement Parts
We Give Superior Service On:

Gaskets	Timing Chains	Lamp Bulbs	
Pistons—Pins	Ignition Parts	Fan Belts	
Rings	Spark Plugs	Radiator Hose	
Valves	Oil Filters	Exhaust Mufflers	
Valve Guides	Brake Lining	Ignition Cable	
Valve Springs	Clutch Facings	Hub Caps	
Timing Gears	Univ. Jt. Discs	Axle and Propeller Shafts	
Ring and Pinion Gears	Generator	Couplings	

MACHINE SHOP OPERATIONS
Piston Turning and Grinding, Pin Fitting and Rod Aligning, Relining of Clutches, Brake Bands and Shoes
PISTONS must be ground perfect to give satisfactory service. We can do this with our new Super Piston Grinding Machine which we have recently installed in our machine shop. A trial will convince you of the accuracy and dependability of our work.
OWNERS!—Ask your repairman to install our quality replacement parts on your car.
The KOOCHOOK Company, Inc.
WHOLESALE ONLY
2209 Pine Street Phone CEntral 4140-4141-4142
ST. LOUIS, MO.

Special Body on Speed Wagon



One of the new ton-and-a-half Reo Speed Wagons with a 15-foot body on 190-inch wheelbase that has just been delivered to the Enterprise Cleaning Co. by the Stainer-Fahrenkrog Co., local Reo distributer. The body was designed and built by the McCabe-Powers Auto Body Co.

High 'Gas' Mileage In Studebaker Free Wheeling Contest

During recent months numerous tests in different parts of the country have demonstrated the saving in gasoline consumption through Studebaker free wheeling. The latest evidence is supplied by an economy contest at Terre Haute, Ind., in which eight men and five women averaged 28.3 miles per gallon.

Homer Pugh, employed by the Terre Haute Malleable Co., was winner with the average of 31.8 miles to the gallon. Robert Jacob, a student, averaged 31 miles. Carson Mann was third with 30.4 miles per gallon.

The contest was sponsored by Studebaker dealers in Terre Haute. Supervision was in the hands of a committee of two newspaper men and the secretary of the local automobile club.

The contestants in turn drove a stock Studebaker six sedan over a prescribed route which covered every type of driving condition with which the average motorist comes in contact. They were required to start the car, travel at any desired speed, observe stop signals, etc.

In preparing the car for the run, the regular gas line was disconnected, carburetor drained and a half-gallon of fuel fed through a container certified before each start by the city official in charge of weights and measures.

Graham-Paige's Salesmen's Plan Said to Work Well

In a summary of two months' operation of the Graham-Paige salesmen's co-operative compensation plan, under which the factory shares equally with the dealer the burden of paying salaries to new salesmen, C. W. Matheson, general sales manager of the Graham-Paige Motors Corporation, says that the plan has been successful in its main purpose; that is, the discovering and developing of productive salesmen during the slack selling season, so that dealers may be well prepared for the peak of business that will mark the return of better times.

"The salesmen's co-operative compensation plan," says Matheson, "was put in effect when, because of the seasonal falling off of sales, many dealers had been compelled to reduce their sales forces to an extreme minimum.

"The plan was, of course, an experiment, since it was the first instance in the automotive industry of a factory's sharing in the paying of retail salesmen's salaries and the first attempt to put motor car salesmen on a regular income basis through factory co-operation.

"During the two months that the plan has been in operation, our dealers have engaged hundreds of new salesmen. Dealers were permitted to give each salesman a three weeks' test, to determine whether he would produce. There has been a large turnover, which was to be expected — but many salesmen quickly demstrated real ability."

Attention!
ROAD CONTRACTORS FLEET OWNERS
"When Your Automotive Equipment Requires Reconditioning"—Call
H & H MACHINE AND MOTOR PARTS CO.
4216 W. Easton Ave., St. Louis, Mo. JEfferson 8484
"Specialists" ENGINE REBUILDING
"No job too large—no job too small
From Diesel to Ford—we've handled them all."

Franklin Reduces Prices as Low as $1795 for One Model

The Franklin Automobile Co., Syracuse, N. Y., announces new low prices for current Franklin models as low as $1795 for the Transcontinent sedan, with similar reductions on 21 other types in the complete de luxe and Transcontinent lines.

This action establishes the lowest sedan price in the company's 30 years of manufacture of air-cooled cars, says L. P. Hambuechen, of the Central States Motor Co., distributer of Franklin cars. It brings this base price under $2000 for the first time and puts Franklin in the position of the lowest priced fine car on the market. The reductions range as high as $500, representing 22 per cent below previous list prices. Prices of the de luxe models now start at $2395 for the sedan.

The reductions apply on the very latest production, which constitutes Series 15 Franklins incorporating the airplane-type air-cooled motor and the latest body features, with all the mechanical refinements made within recent months.

The new scale of Franklin prices accomplishes the aim of the Franklin company, inaugurated two years ago, to introduce its established fine car standards at prices practically on a par with the medium price field.

Reo Royale Special Does 104 M. P. H.

Officially timed by American Automobile Association officials a Reo Royale Eight special which, except for body, was almost a duplicate of the Reo-built Elco Royale special that finished ninth in the Indianapolis 500-mile race this year, traveled both ways over a measured kilometer on Pismo Beach, Cal., in an average of 21.415 seconds or at 104.45 miles per hour.

Parker Abbott, a former race driver, who piloted the car during the trial, gave the aerodynamic lines of the body a share of the credit for the performance, reducing as they did the wind resistance.

Firestone Weekly Special
29x4.40-21
Firestone High Speed Tires
Were $7.05
SALE PRICE
$5.30
Our Supply Is Limited — No Mail or Phone Orders Accepted
FIRESTONE Service Stores, Inc.
Phone CAb. 5100—Delmar at Hamilton. 24-Hour Service

KNOW the New Plymouth before you buy any motor car. Experience for yourself its smooth, brilliant performance. Learn the value of Plymouth's outstanding engineering features.

FLOATING POWER
FREE WHEELING (at no extra cost)
EASY-SHIFT TRANSMISSION
HYDRAULIC BRAKES
DOUBLE-DROP FRAME
SAFETY-STEEL BODY

New PLYMOUTH
351
SOLD BY DODGE, DE SOTO AND CHRYSLER DEALERS
$535

Here and There on the Air

By J. L. S.

A DEPARTURE in radio advertising programs, virtually eliminating commercial features and urging listeners to read the newspapers for advertisements, has been inaugurated in New York with a flood of commendation from the listeners, the Associated Press reports. The innovation was sponsored by the National Sugar Refining Co., New Jersey. After two years of broadcast advertising in the customary manner, the company announced at the beginning of its usual half hour musical broadcast over NBC: "In tonight's program we initiate an innovation in radio. We have done away with our commerical advertising announcements. We realize that as you listen in on our program you wish to be entertained." It was then suggested that listeners interested in the company's product read its newspaper advertisements. Since then the company has merely announced its sponsorship of the program at the start, with no interruption of the musical numbers for commercial announcements. At the time of pause for station announcements attention is called to the fact that the firm's advertisements appear in the daily newspapers. Company officials say their radio plan has attracted favorable comment from listeners in all parts of the country and that many letters of commendation have been received.

• • •

A "Homes of the World" Series of five-days-a-week broadcasts are scheduled for 52 weeks on the WEAF chain, including KSD, Monday, Tuesday, Wednesday, Thursday and Friday mornings, at 11 o'clock, starting tomorrow. Each program will bring music, a talk by Grace Ellis on the "housewife" of some country, and other matters of interest to women. There will also be a "guest speaker."

• • •

FOR an hour and three-quarters, from 7:15 to 9 o'clock, tomorrow night the Columbia network, including KMOX, will broadcast the first concert of the season by Leopold Stokowski and the Philadelphia Symphony Orchestra. The concert, in a measure, will survey seventeenth century music from the founding of modern opera in Italy to the works of Bach and Handel. The concert will open with excerpts from the opera, "Orfto," which Claudio Monteverde, maestro di capella to the Duke of Mantua, wrote in 1602. Then will come excerpts from five operas by Jean Baptiste Lully, an Italian who became a subject of Louis XIV of France. Henry Purcell, the leading British composer of his day, will be represented by his Concerto Grosso in D-minor. Next will come an overture by Rameau and the delightful "Water Music" of Handel. The broadcast will conclude with five works by Bach—the Fugue in C-minor, Prelude in E-flat minor, two choral vorspiels and the Toccato and Fugue in D-minor. The concert will be broadcast from the Philadelphia Academy of Music, and Linton Martin and Pitts Sanborn, music critics, will attempt to make listeners see and realize the scene in the auditorium where a brilliant audience will be gathered. The new dynamic microphones will be used.

• • •

A 15-minute broadcast from the National Dairy Show at St. Louis will be part of the Farm and Home Hour program on the WJZ chain, including KWK, at noon the first five days of this week.

• • •

GERALDINE FARRAR and John McCormack are among artists engaged for a series of programs at 4:30 Sundays, starting Oct. 18. KSD is in the chain that will carry these programs, which are scheduled weekly throughout the year and well into 1932. Metropolitan Opera, Chicago Opera and concert artists of international fame are billed. Miss Farrar will open the series, and McCormack will sing Oct. 25. Operatic arias will be avoided, the idea being to broadcast simpler songs which the artists have usually saved for encores.

• • •

Ruth Breton, violinist, and Frederic Baer, baritone, will be soloists with Eugene Ormandy's orchestra in a Columbia Concerts broadcast at 9 o'clock Wednesday night over CBS network. Miss Breton has played with most of the great symphony orchestras, as has Baer.

• • •

James G. McDonald's fifth season of "The World Today" political talks will begin at 6:15 Thursday evening over WENR, WOW and other WEAF chain stations. "The World Crises" will be his opening topic.

• • •

Michael Gusikoff, violinist, formerly of the St. Louis Symphony Orchestra, is being featured in programs at 4 p. m. Thursdays over the WJZ chain. He plays violin solos and directs a marimba orchestra. . . . Songs, fashions, sports and historic events since 1860 will be woven into a Musical Memories series at 5:30 Sundays over the Columbia chain, starting Oct. 18. . . . Tamara, the young Russian singing comedienne, will be starred with Rudy Vallee at 7 p. m. Thursday of next week on KSD. . . . Toscha Seidel, the violinist, will give a recital of Tschaikowsky music at 8 p. m. Thursday, Oct. 15, over the CBS network. . . . A "Trumpeters" program, during which Edwin C. Hill, a New York reporter, will relate episodes of 20 years of newspaper work, will begin at 9 p. m. Thursday, Oct. 15, on the CBS chain. . . . Moon songs will be featured during a 15-minute period in the Magazine of the Air broadcasts Friday mornings on the CBS chain. . . . John L. Baird, the British television inventor, will visit this country Oct. 15. . . . The American Album of Familiar Music will be the title of a series slated to begin tomorrow night on KSD. . . . Mrs. Herbert Hoover, wife of the President, will christen the "American Clipper," a 45-passenger flying boat, at 1:30 tomorrow. The christening will be described over an NBC chain including KSD. A description of the flight is scheduled for 2:15. . . . New York hears that Daddy and Rollo will soon return to the air. . . . Karin Dayas, a woman pianist of note, will play over WLW at 5:30 this evening. . . . Vaughn de Leath is singing songs for children in her own programs on the WEAF chain Mondays. . . . Russ Columbo, the NBC baritone from the Pacific coast, is to be billed as "the vocal Valentino." . . . Gene Austin, tenor, will sing in the 6:15 programs over the CBS chain tomorrow, Wednesday and Friday evenings. . . . Three Indian chiefs, a Pueblo, a Winnebago and a Chippewa, will take part in a series of "Lone Wolf Tribe" broadcasts over WBBM beginning at 5:30 tomorrow evening. . . . Bing Crosby, the Columbia chain's entry against the NBC's Russ Columbo, is likely to draw a juvenile role in a Broadway musical comedy. . . . Kate Smith is breaking in words for continuous runs at New York's Palace Theater, goal of all vaudeville players.

• • •

The Mexican station, which has been broadcasting for a week on 730 kilocycles, between WGN and WSB, announcing its call letters as XER, is the new transmitter built by Dr. John Brinkley, whose station in Kansas was ruled off the air by the Federal Radio Commission and then sold to another licensee. The station's signals are very strong, blotting out other Mexican, Cuban and Canadian stations on the 730 kc. channel. Interference with WGN is already noted by owners of the less selective receivers. Announcements from XER say that the station will go on a commercial basis Oct. 21.

• • •

Several broadcasts from the celebration of the 150th anniversary of the surrender of Cornwallis at Yorktown, Va., are scheduled over NBC chains and will bring addresses by President Hoover, Gen. Pershing, Marshal Petain of France and other notables. KSD will carry the first program, from 1 to 2 p. m., Friday, Oct. 16. Gen. Pershing, Marshal Petain and acting Secretary of War F. H. Payne will speak during the broadcast Saturday morning, Oct. 17, from 9:30 to 11 o'clock over WSM and other WJZ stations. From 1 to 1:45 Saturday the WEAF chain will carry another broadcast from Yorktown during which descendants of famous officers who took part in the siege of Yorktown will be presented. President Hoover's address will be heard during a broadcast from 9:30 to 10:45 Monday morning, Oct. 19, over the WJZ chain and WHAS and WSM.

• • •

The Rev. Dr. S. Parkes Cadman, back from conferences in England, will resume his broadcasts over the WEAF chain on Sunday, Oct. 18, at 3 o'clock.

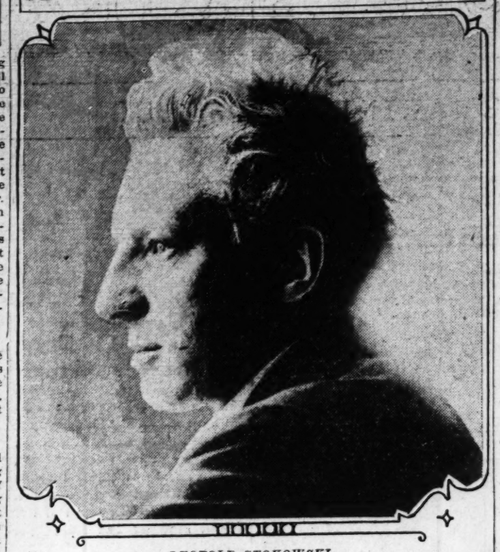
• • •

Columbus day ceremonies in New York will be broadcast by KMOX at 11:30 tomorrow forenoon.

• • •

Fifty-seven per cent of the families in Massachusetts owned radio sets on April 1, 1930, according to U. S. Census figures. The New England states lead in proportion of radio ownership, so far as census figures have been compiled, but statistics for New York, Illinois, Pennsylvania, New Jersey and Texas are yet to be announced.

In Radio Concert Tomorrow



LEOPOLD STOKOWSKI

WHO will lead the Philadelphia Symphony Orchestra in a concert over the CBS chain, including KMOX, tomorrow night, from 7:15 to 9 o'clock.

KSD PROGRAM WEEK OF OCT. 11th

'CENTRAL STANDARD TIME—550 Kilocycles

Daily 9:40, 10:40, 11:40 A. M., 12:40, 1:15 and 1:40 P. M. Complete Market News Service, Weather Reports and New York Stock Quotations Direct from the St. Louis Merchants' Exchange. 12:50 P. M. and 5:45 P. M. News Bulletins.

NBC NETWORK SERVICE

Sunday, October 11

12:30 P. M.—The Jungle Man.
12:45 P. M.—Pop Concert.
1:15 P. M.—Sunday Bright Spots.
1:30 P. M.—Moonshine and Honeysuckle
2:00 P. M.—Wayne King's Orchestra.
2:30-3:00 P. M.—The Wonder Programs.
4:30 P. M.—Rebroadcast from Germany
5:00 P. M.—Religious Program.
6:00 P. M.—Gilbert and Sullivan Gems.
6:30 P. M.—Club of the Air.
7:00 P. M.—Choral Orchestra.
8:00 P. M.—"Our Government."
8:15 P. M.—New Musical Feature.
8:45 P. M.—Through the Opera Glass.
9:15 P. M.—Official Weather Forecast.

Monday, October 12

8:00 A. M.—Gene and Glen.
8:15 A. M.—Waring's Orchestra.
8:15 A. M.—Our Daily Food.
9:00 A. M.—Mrs. Blake's Radio Column.
9:15 A. M.—Hits and Bits.
10:00 A. M.—Ballad Singers.
10:00 A. M.—South Sea Islanders.
10:30 A. M.—Tenor Soloist.
11:00 A. M.—New Feature.
11:15 A. M.—Black and Gold Orchestra.
11:45 A. M.—Address by Pres. Hoover.
1:15 P. M.—Pianist.
1:30 P. M.—To be Announced.
2:00-3:00 P. M.—Women's Radio Review.
3:45 P. M.—Tea Dansante.
4:00 P. M.—Lady Next Door.
4:30 P. M.—What Happened to Jane.
4:45 P. M.—Instrumental Soloists.
5:00 P. M.—Dinner Music.
5:30 P. M.—Vocal Soloists.
5:45 P. M.—Highlights of the Day's News.
7:00 P. M.—Rudy Vallee and Guest Stars.
8:00 A. M.—Dramatic Musicale.
8:30 A. M.—Adventures of Sherlock Holmes.
9:00 P. M.—Rolfe's Dance Orchestra.
10:00 P. M.—Official Weather Forecast.
10:01 P. M.—Baritone Soloist.
10:15 P. M.—To be Announced.
10:30 P. M.—New Musical Feature.
10:45 P. M.—Calloway's Orchestra.
11:00 P. M.—Melody Boys.
11:30 P. M.—Donahue's Orchestra.

Tuesday, October 13

8:00 A. M.—Gene and Glen.
8:15 A. M.—Waring's Orchestra.
8:45 A. M.—Our Daily Food.
9:00 A. M.—Mrs. Blake's Radio Column.
9:15 A. M.—Morning Serenaders.
10:00 A. M.—"Your Child."
10:15 A. M.—Radio Household Institute.
10:30 A. M.—Morning Serenaders.
11:00 A. M.—New Feature.
11:15 A. M.—Black and Gold Orchestra.
12:00 M.—Luncheon Music.
1:45 P. M.—Soloist.
2:00-3:00 P. M.—Women's Radio Review.
3:45 P. M.—Sky Sketches.
4:00 P. M.—Lady Next Door.
4:30 P. M.—What Happened to Jane.
4:45 P. M.—Instrumental Soloists.
5:00 P. M.—Dinner Music.
5:30 P. M.—Vocal Soloists.
5:45 P. M.—Highlights of the Day's News.
7:00 P. M.—Vocal Soloists and Orchestra.
7:30 P. M.—Dramatic Series.
8:00 P. M.—Musical Magazine.
8:30 P. M.—Orchestra with Soloist.
9:00 P. M.—Rolfe's Dance Orchestra.
10:00 P. M.—Official Weather Forecast.
10:01 P. M.—Tenor Soloist.
10:15 P. M.—To be Announced.
10:30 P. M.—New Musical Feature.
10:45 P. M.—Jack Denny's Orchestra.
11:00 P. M.—Connecticut Yankees.
11:30 P. M.—Huntley's Orchestra.

Wednesday, October 14

8:00 A. M.—Gene and Glen.
8:15 A. M.—A New Feature.
8:30 A. M.—Flying Fingers.
8:45 A. M.—Our Daily Food.
9:00 A. M.—Mrs. Blake's Radio Column.
9:45 A. M.—Elizabeth May.
10:00 A. M.—Keeping Up With Daughter.
10:15 A. M.—Radio Household Institute.
10:30 A. M.—Morning Serenaders.
11:00 A. M.—New Feature.
11:15 A. M.—Black and Gold Orchestra.
12:00 M.—June Meredith.
1:00 P. M.—Talk.
1:15 P. M.—Golden Gems.
2:00 P. M.—Women's Radio Review.
3:45 P. M.—Talk.
4:00 P. M.—Lady Next Door.
4:30 P. M.—Teatimers.
4:45 P. M.—Instrumental Soloists.
5:00 P. M.—Dinner Music.
5:45 P. M.—Highlights of the Day's News.
7:00 P. M.—The Silver Flute.
7:30 P. M.—The Choristers and Orchestra with Guest Artists.
8:00 P. M.—Special Program.
8:30 P. M.—Olive Palmer, Paul Oliver and Orchestra.
9:30 P. M.—Grantland Rice, String Orchestra and Guest Speaker.
10:00 P. M.—Official Weather Forecast.
10:01 P. M.—Personal Notes of People in Broadcasting.
10:15 P. M.—To be Announced.
10:30 P. M.—New Musical Feature.
10:45 P. M.—The Continentals.

Thursday, October 15

8:00 A. M.—Gene and Glen.
8:15 A. M.—Warings Orchestra.
8:45 A. M.—Our Daily Food.
9:00 A. M.—Mrs. Binkes Radio Column.
9:15 A. M.—Hits and Bits.
10:00 A. M.—Vocal Octette.
10:15 A. M.—Radio Household Institute.
10:30 A. M.—Dance Orchestra.
11:00 A. M.—New Feature.
11:15 A. M.—Black and Gold Orchestra.
12:00 M.—Luncheon Music.
1:00 P. M.—Melody Three.
2:00 P. M.—Women's Radio Review.
4:00 P. M.—The Jungle Man.
4:15 P. M.—The Lady Next Door.
4:30 P. M.—What Happened to Jane.
4:45 P. M.—Instrumental Soloists.
5:00 P. M.—Dinner Music.
5:30 P. M.—Vocal Soloists.
5:45 P. M.—Highlights of the Day's News.
8:00 A. M.—Dramatic Musicale.
8:30 A. M.—Adventures of Sherlock Holmes.
9:00 P. M.—Rolfe's Dance Orchestra.
10:00 P. M.—Official Weather Forecast.
10:01 P. M.—Baritone Soloist.
10:15 P. M.—To be Announced.
10:30 P. M.—New Musical Feature.
10:45 P. M.—Calloway's Orchestra.
11:00 P. M.—Melody Boys.
11:30 P. M.—Donahue's Orchestra.

Friday, October 16

8:00 A. M.—Gene and Glen.
8:15 A. M.—Waring's Orchestra.
8:45 A. M.—Our Daily Food.
9:00 A. M.—Mrs. Blake's Radio Column.
9:15 A. M.—Home Economics Program.
10:00 A. M.—Morning Serenaders.
10:30 A. M.—Sonata.
11:00 A. M.—New Feature.
11:15 A. M.—Hugo Mariani.
11:30 A. M.—Black and Gold Orchestra.
12:00 M.—June Meredith.
1:00 P. M.—Yorktown Sesquicentenial Celebration.
2:00 P. M.—Women's Radio Review.
3:45 P. M.—Tea Dansante.
4:00 P. M.—Lady Next Door.
4:30 P. M.—Dolly Connelly.
4:45 P. M.—Instrumental Soloists.
5:00 P. M.—The World in Music.
5:15 P. M.—Dinner Music.
5:30 P. M.—Three Mustachios.
5:45 P. M.—Highlights of the Day's News.
7:00 P. M.—Jessica Dragonette and Cavaliers.
8:00 P. M.—Arctic Night Club.
8:30 P. M.—Dance Orchestra.
9:00 P. M.—Frolics Program.
9:30 P. M.—Vaudeville Stars.
10:00 P. M.—Official Weather Forecast.
10:01 P. M.—Lopez Orchestra.
10:15 P. M.—To be Announced.
10:30 P. M.—New Musical Feature.
10:45 P. M.—Lopez Orchestra.
11:00 P. M.—Donahue's Orchestra.
11:30 P. M.—Hogan's Orchestra.

Saturday, October 17

8:00 A. M.—Gene and Glen.
8:15 A. M.—Waring's Orchestra.
8:45 A. M.—Our Daily Food.
9:00 A. M.—Mrs. Blake's Radio Column.
9:45 A. M.—University of Kentucky Band.
10:00 A. M.—Musical Comedy.
10:30 A. M.—Keys to Happiness.
11:00 A. M.—Black and Gold Orchestra.
11:45 A. M.-12:15 P. M.—Luncheon Music.
4:45 P. M.—To be announced.
5:00 P. M.—Dinner Music.
5:30 P. M.—Mexican Typica Orchestra.
5:45 P. M.—Highlights of the Day's News.
7:00 P. M.—National Orchestra.
7:15 P. M.—Radio in Education.
8:00 P. M.—To be Announced.
8:30 P. M.—Club Program.
9:00 P. M.—Rolfe's Dance Orchestra.
10:00 P. M.—Official Weather Forecast.
10:01 P. M.—Tenor Soloist.
10:15 P. M.—Jesse Crawford, Organist.
10:30 P. M.—New Musical Feature.
11:00 P. M.—Connecticut Yankees.
11:30 P. M.—Coon Sanders Orchestra.

Daytime Tomorrow

7:00 a. m. KFUO—Meditation. Music. Rev. Kretzschmar. KMOX—Religious service with mixed quartet. WIL—Musicale. KWK—Social period.
7:15 a. m. KMOX—Something for Everyone. KFUO—Organ recital.
7:30 a. m. KWK—Daddy and Jean. KMOX—Wyoming Jack.
7:45 a. m. KMOX — Rhyme and Song. KWK—Sunrise.
8.00 a. m. KSD—Gene and Glen. KMOX—Deutsch's orchestra. WIL—Children's program. KWK—Popular Bits. WEW—"The Day's Dedication."
8:15 a. m. KSD—Waring's orchestra.
8:30 a. m. KMOX—Tony's scrap book. WIL—Neighborhood program. KWK—Beautiful thoughts.
8:45 a. m. KSD—Our Daily Food. KMOX—Melody Musketeers. KWK—Songster.
9:00 a. m. KMOX—Office Boy Antics. WIL—Serenaders. KSD — Mrs. Blake's radio column. KWK—Music. WEW—Markets.
9:15 a. m. KMOX—Harmonies and Contraste. WIL—Orchestra. KWK—Beatrice Mabie. KFUO — Chapel service.
9:30 a. m. WIL—Yodeler. KWK—Program.
9:45 a. m. KSD—Hits and Bits. KMOX—Piano duo and quartet. WIL—Studio. KWK—Songster.
10:00 a. m. KSD—South Sea Islanders. KMOX—Home Economics Talk. WIL—Popular tunes. KWK—Mrs. Gaudiss.
10:15 a. m. KMOX—Madison Singers. WIL—Studio. WEW—Talk. KWK—Health Talk.
10:30 a. m. KSD—Tenor soloist. KMOX—Piano and organ. WIL—Army program. KWK—Campbell Alexander, baritone, and Hero Berger, pianist.
10:45 a. m. WIL—String ensemble.
11:45 a. m. KSD—Address by President Hoover. WIL—Organ recital. KWK—Music.
11:15 a. m. KSD—Laurier's orchestra. WIL—Hot Timers. KWK—Dorothy Evans.
11:30 a. m. KMOX—Columbia Revue. WIL—Studio. KWK—Farm and Home Hour.
11:45 a. m. WIL—Organ recital.
12:00 m. KMOX — Farmal program. WIL—Popular tunes. WEW—Farm Reporter's program.
12:15 p. m. KFUO—Address. Rev. Harris. KMOX—The Anybodys.
12:30 p. m. WIL—Studio. KMOX—Farm Service program. KWK—Herb Berger, pianist.
12:45 p. m. WIL—Al Parker, yodeled. KWK—Music.
1:00 p. m. WIL—Hot Timers. KMOX—String trio. KWK—Orchestra with Diane Craddock.
1:15 p. m. KSD—Pianist. WIL—Grace Wolf and Uke.
1:30 p. m. WIL—Artist bureau. WED—Piano recital. KMOX—Orchestra.
1:45 p. m. WIL—Trio Classique. KWK—Frank and Ernest. KSD—Women's Radio Review.
2:00 p. m. WIL—Police releases. WEW—Flynn Brothers. KMOX—Salon Orchestra. KWK—Music.
2:15 p. m. WIL — Old-Fashioned Music Album.
2:30 p. m. KMOX—Three Doctors. WIL—Music.
2:45 p. m. KMOX—Ben Alley and Helen Nugent; WIL—Screnaders; KWK—Studio.
3:00 p. m. KFUO—Reading Circle: music. KMOX—Orchestra. WEW—Closing market; Aunt Sammy's chat; WIL—Varieties.
3:30 p. m. KMOX—Airtist Recital. WEW—Edward Hipchen, baritone; WIL—Petite Concert.
3:15 p. m. KSD—Garden Melodies. KWK—Talk on Columbus Day; WIL—Varieties.
4:00 p. m. KSD—Lady Next Door. KMOX—String Silhouettes; WEW—Studio music; KWK—Peggy Winthrop.
4:15 p. m. KWK—Orchestra.
4:30 p. m. KMOX—Kathryn Parsons; KSD—The Pilgrims.
4:45 p. m. KMOX—Chain program; KSD—Soloist.

New York Philharmonic Concert at 2:00 This Afternoon

At 7:00 A. M.

KWK—Music.
KMOX—Tom and Jack.

At 7:15.

KMOX—Record program.

At 7:30.

KWK—Tone Pictures (chain).
KMOX—Wyoming Jack.

At 7:45.

KMOX—Record program.

At 8:00.

KMOX—Bible Broadcaster.
KWK—Children's Hour (chain).

At 8:30.

KFUO—Service, Rev. E. Doerffler; music.

At 8:45.

KMOX—Organ Melodies.

At 9:00.

KMOX — Religious and Educational Talk.
KWK—Daddy and Jean.

At 9:15.

KMOX—Three Blue Notes.
KWK—Music.

At 9:30.

KMOX — Emery Deutsch's orchestra (chain).
KWK—Melodies.
WEW — Instruction. Rev. McGucken.

At 10:00.

KWK—Russian Singers (chain).
KFUO—Bible lesson, Rev. Doerffler.

At 10:15.

KWK—Musical Moments.
KMOX—Edna Thomas (chain).

At 10:30.

KWK—Sunshine Boys.
KMOX—Voice of St. Louis Concert (chain).

If I Were King—Overture .....Adams
Minuet from the Eighth Symphony .....Beethoven
Trees .....Rasbach
Carnival of Animals .....Saint-Saens
Finale: Betty Jane Hohman and Virginia Holman, pianists.

At 10:45.

KWK—Musicale (chain).
KFUO—Service, Rev. Doerffler. Music.

At 11:00.

KMOX — Fourth Church of Christ, Scientist.
WIL—Third Baptist Church.
WEW—High Mass and sermon.

At 11:30.

KWK—Home concert.

At 12:00 Noon.

KMOX — Talk on "Russia," by George Bernard Shaw (chain).
KWK—Little Symphony.
WIL—Popular Tunes.
KFUO—Organ recital.

At 12:30.

KMOX—Cathedral Hour (chain)
KSD—The Jungle Man (chain).
KWK—Sentinels of the Republic program (chain). Address, "Is There a Russian Menace?" Edward A. Walsh.
WIL—Trio Classique.

At 12:45.

KWK — Melodic Interlude (chain).

Overture to Mignon .....Thomas
Orchestra
When the King Went Forth to War—Koeneman
John Moncrieff, bass.
At Parting .....Rogers
Catherine Field, soprano.
Dance of the Bayaderes .....Rubinstein
Orchestra
Loch Lomond
John Moncrieff
My Hero .....Strauss
Catherine Field
Ballet Suite Miniature .....Vecsey
Orchestra

WIL—Studio.
KSD—Pop concert (chain).

At 1:00.

KMOX—Sons of Eli (chain). Double quartet and piano duo.
KWK—Sterling Harkins, tenor, and Allister Wylie.
WIL—Song of the Strings.
WEW—Musicale.

At 1:15.

KSD—Sunday Bright Spots (chain). Jack Pettis' Orchestra and Trio.
WIL—Hot Timers.

At 1:30.

KSD—"Moonshine and Honeysuckle" (chain).
KMOX—Schnitzelbankers, comedy trio.
KWK—Lee Sims, pianist; Ilo Bay Bailey, soprano, and Kays' orchestra (chain).
WIL—Dick Malloy.

At 1:45.

WIL—Organ recital.
KMOX—"Memories," a dramatic sketch by Hazel Dopheide.

At 2:00.

KSD — Wayne King's orchestra (chain).
WIL—Holland Trio.
KMOX—Concert by New York Philharmonic Orchestra (chain). Erich Kleiber will conduct. KMOX will carry only the first half of the concert. After 3 o'clock listeners should try to tune it in on WMAQ or WBBM.

Overture to "Euryanthe" .....Weber
Excerpts from "Tafelmusik" .....Telemann
Three Symphonic Dances .....Rezniceck
Seventh Symphony .....Beethoven
KWK—Friendly Hour (chain).
Poem, Marier R. Sherris; "Rolling Down to Rio," Quartet; "Drumadoon," John Wainman, baritone; "Absodilled," Quartet; "The Sunrise Reminds Me of You," Charles Harrison, tenor; "Break Thou the Bread of Life," Chorus; "Life's Emergencies," Rev. Frederick K. Stamm; "Bucle Song," Quartet; "Careless Love," Harry Donachy, bass; "The Dustman," "Far Off I Hear a Lover's Flute," "Jesus Meek and Gentle," Quartet.
WEW—Question Box.

At 2:30.

KSD—Ruth Lyons, soprano; Charles Sears, tenor, and orchestra (chain).
WIL—Sparklers.
WEW—Agnes Vogler, soprano, and M. Tighe, tenor.

At 3:00.

KFUO—Foreign Language program. "Jesus Christ the Propitiation of Our Sins." Rev. Hansen. Music.
KWK — Melodies de France (chain). George Barrere's Little Symphony Orchestra.

Philemon and Baucis' .....Gounod
Sous Le Balcon .....Lacombe
La Princesse Jaune .....Saint-Saens
Ange d'Amour .....Emile Waldteufel
Orchestra.
La Petite Tonkinoise .....Scotto
Lucie Harang, mezzo soprano.
Stances a Manon .....Delmet
Jean Ruvielle, tenor.
Le Coeur de Ma Mie .....Dalcroze
Mlle. Harang and M. Ruvielle.

WIL—Foster's Orchestra.
KMOX—Golden Hour of the Little Flower (chain). The program will be based on the dedication of Charity Crucifixion Tower of the Shrine of the Little Flower earlier this afternoon. Bishop M. J. Gallagher of the Diocese of Detroit; Bishop Joseph Scrembs of the Diocese of Cleveland; Gov. Wilber Brucker of Michigan and Mayor Frank Murphy of Detroit, all of whom will speak at the dedication, which will be broadcast by WXYZ, Detroit (1240 kc.) also are expected to take part in the chain broadcast from 3 to 4 o'clock. Father Charles E. Coughlin will deliver his weekly address. There will be music by the same singers as last Sunday. The Crucifixion Tower is the first part of the projected $750,000 Shrine of the Little Flower Church to be completed. Attempts in St. Louis to tune in WXYZ for the 2 o'clock program are not likely to be successful.

At 3:30.

KFUO—Shut-in program. "I Will Not Leave You Comfortless." Prof. Loetsch; music.
KWK—Musical Showman (chain).
WIL—Petite Concert.

At 3:45.

WIL—Melody Masters.

At 4:00.

KMOX—Community Forum.
KWK—Sabbath Reveries (chain). "O Paradise! O Paradise!" "We Praise Thee, O God," Chorus; "O Rest in the Lord," Paula Heminghaus, contralto; "By Cool Siloam's Shady Rill," Chorus; "All Things Are Yours," Dr. Charles L. Goodell; "Beneath the Cross of Jesus," "The Lost Chord," "God Be With You Till We Meet Again," Chorus; "Spirit of God," Chorus.
WEW—Lecture, Rev. Husslein.
(WENR, WOW or WDAF)—Special Roxy broadcast from Germany (chain). KSD will carry this program from 4:30 to 5. Sigrid Onegin, mezzo-soprano of the Metropolitan Opera; Vera Schwarz, soprano; Warcel Wittrisch, tenor, and several German notables are to take part.

At 4:15.

WIL—Billie Foster, songs.

At 4:30.

KSD—Last half of broadcast from Berlin directed by "Roxy," who is abroad in the interest of "Radio City" (chain).
WIL—Artists' Bureau.

At 5:00.

KSD—Catholic Hour (chain). Rev. John A. McClarey.
KWK—Twilight Musicale.
WIL—Serenaders.
KMOX—Musical Melange.

At 5:30.

WIL—Radio Church.
KWK—Studio Promenade.

At 5:45.

KWK—Adventures of Barbara Wayne (chain).

At 6:00.

KSD—Gilbert and Sullivan music (chain).
KWK — Stokes' Orchestra and male trio (chain).
KMOX—Jean Andre and Orchestra.

At 6:15.

KWK — Jolly Time Revue (chain). Orcehstra and Fred Waldner, tenor.
KMOX — Charlie and Oscar (chain).

At 6:30.

KSD—Club of the Air (chain).
KWK — "The Three Bakers" (chain).
KMOX—Fray and Braggotti (chain).

At 6:45.

KMOX — Symphonic Orchestra and Theo Karle, tenor (chain).

At 7:00.

KSD—Eddie Cantor, Dave Rubinoff and orchestra (chain).
KWK—Armbruster's orchestra, quartet and soloist (chain).
KMOX—Talk by Dr. Howard W. Haggard (chain).

At 7:15.

KMOX—Nocturne.
KWK—Radio Revue (chain). Uncle Henry; Dramatizations and Orchestra.

At 7:45.

WIL—Sport Spotlight.
KMOX—Talk on Children, by Angelo Patri (chain).

At 8:00.

KSD—"Our Government" talk by David Lawrence (chain).
WIL—Studio.
KMOX—Old-Time Favorite Songs (chain).

At 8:15.

KSD—Through the Opera Glass (chain).
KWK—Stag Party (chain).
WIL—Life of Riley in Hollywood.

At 8:30.

KMOX—Romances of the Sea (chain). Martin "Red" Christiansen, whose story of his being marooned with eight other sailors on the desolate Galapagos Islands, in the Pacific was one of the hit spots of the Eveready Hour broadcasts on KSD, will take part in a dramatization of his experiences. "Red" has shifted from driving a taxicab in New York to being an apartment house janitor.
WIL—Eddie Grooms.

At 8:45.

KWK—Slumber music (chain).

Russian Fantasy .....Tobani
Emperor Waltz .....Strauss
Orchestra.
Slavonic Dance in G Minor .....Dvorak
Rafael Galindo, violinist.
Selections from "The Chimes of Normandy" .....Planquette
Scarf Dance .....Chaminade
Florindo .....Buzzuna
Orchestra.

WIL—Venita Mutn and Orchestra.

At 9:00.

WIL—Dance Orchestra.
KMOX — Ernest Hutcheson, pianist, and Orchestra (chain).
Emperor Concerto .....Beethoven
Second and third movements
Ernest Hutcheson and orchestra.
Sonata in D for two pianos .....Mozart
First movement
Ernest Hutcheson and Beula Duffer.
Overture—Le Mariage Secret .....Cimarosa
Orchestra.

At 9:15.

KWK—Bingham and Wells, harmony duo.
KFUO—Devotional period. Rev. Kretzschmar. Music.

At 9:30.

KMOX—The Gauchos. Hernandez Brothers and Tito Guizar, tenor (chain).
KWK—Harbor Lights (chain).
WIL—John, Stan and Art.

At 9:45.

WIL—Studio program.

At 10:00.

KMOX—Orchestra and soloist.
KWK—Sport Review and piano recitals.
WIL—Foster's orchestra.

At 10:30.

KMOX—Orchestra.
KWK—Bingham and Wells.

At 10:45.

KWK—South Sea Islanders (chain).

At 11:15.

KMOX—Orchestra request program.

At 11:30.

KMOX—France Laux.

At 11:45.

KMOX—Restful period.

Chain Programs for Today

National Broadcasting Co. Red

8:00 a. m. The Balladers—WWJ, WSB, WOW.
8:30 a. m. Mary Eaton, violinist—WEAF, WSB, WOW.
8:45 a. m. Walter Mills, Baritone—WOW, WGY.
9:00 a. m. Southland Sketches—WDAF, WOW, WSB.
9:30 a. m. Lew White, organist—WDAF, WGN, WFAA.
10:00 a. m. Dolores Cassinelli — WDAF, WOC, WHAP.
10:30 a. m. Tales of Emerald Isles—WOC, WHO, WDAF, WGN.
11:00 a. m. Sparklers — WOC, WDAF, WENR.
11:15 a. m. Echoes of the Orient—WDAF, WWJ, WOC, WENR.
11:30 a. m. Biblical Drama — WENR, WOC, WHO.
12:00 m. Talk by Carreth Wells—WLW, WENR, WDAF, WOC, WHO, WHAS, WWJ.
12:30 p. m. The Jungle Man. — KSD, WEAF.
12:15 p. m. Pop Concert — KSD, WEAF, KOA, WJAS, WWJ, WOC.
1:15 p. m. Bright Spots—KSD, WEAF, WGY, WDAF, WHAS.
1:30 p. m. Moonshine and Honeysuckle —KSD, WOW, WAF, KYW.
2:00 p. m. Wayne King's Orchestra—KSD, WEAF, WOW.
2:30 p. m. Wonder program — KSD, WDAF, KYW, WOW, WSAI, WOC.
3:00 p. m. National Sunday Forum—KOA, WOW, WSAI, WHAS, WSM, KTHS, WGN, WDAF.
4:00 p. m. Rebroadcast From Germany—KSD, WEAF, WDAF, KYW, WOW, WSAI, WOC.
5:00 p. m. Catholic Hour—WENR, WOW, KTHS, WOC, WBAP, WSM (4:30 KSD.)
6:00 p. m. Gilbert and Sullivan Music—KSD, WOC, WOW, WDAF, WLS.
6:30 p. m. Club of the Air—KSD.
7:00 p. m. Dave Rubinoff, orchestra and soloists—KSD, WSM, WOW, WHAS, KTHS, KSTP, KTHS, WDAF.
8:00 p. m. Talk by David Lawrence—KSD, WGY, WHAS, WSAI, WSB, WOW, WOC.
8:15 p. m. Through the Opera Glass—KSD, WEAF.
9:15 p. m. "Best Sellers" program—WEAF, WGY, WWJ, WOW, WDAF, WHAS, WSM, WSB, KOA, KSTP.
9:45 p. m. Sunday at Seth Parkers — WEAF, WDAF, WWJ, WOW, WHO, WSM, WOC, KOA, WSAI.
10:15 p. m. Ralph Kirbery, baritone — WEAF, WOW, WOC, WHO, WWJ, KSTP.
10:30 p. m. Jesse Crawford, organist—WEAF, WENR.
11:00 p. m. Tobias' orchestra — WEAF, WOW, WOC, WGY.

National Broadcasting Co. Blue

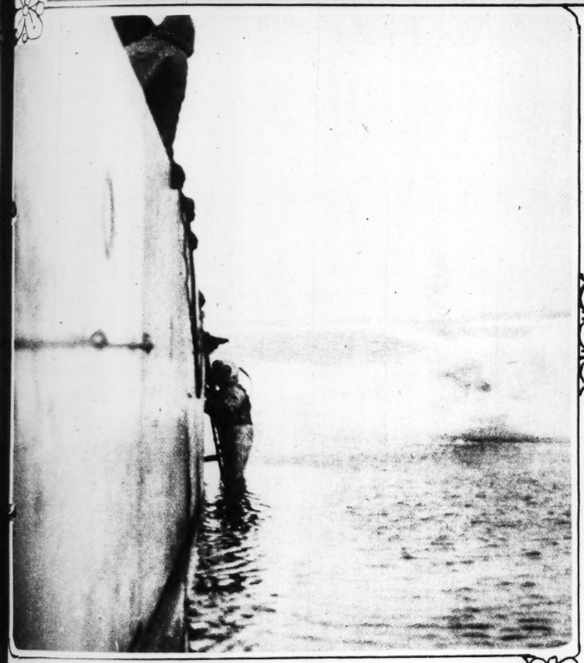
8:00 a. m. Children's Hour—KWK, WJZ, KDKA.
9:00 a. m. Mexican Typica Orchestra — WJZ.
9:30 a. m. Fiddlers Three—WJZ, WLW.
9:45 a. m. A Song for Today—WLW, WGN, WFAA.
10:00 a. m. Russian Singers—KWK, WJZ, KDKA.
10:30 a. m. Musicale—KWK.
11:15 a. m. Maurice Browne and Montrose Moss—KWK, WJZ, KFAB.
11:30 a. m. Troika Bells—WJZ.
12:00 m. Over Jordan—WJZ, WLW, WWJ.
12:30 Sentinels of the Republic—WJZ.
12:45 p. m. Melodic Interlude — KWK, WJZ, WLW, KFAB.
1:15 p. m. Talk by Valentine Williams—WJZ.
1:30 p. m. Lee Sims, Pianist, and Orchestra—KWK, WJZ, KYW, WLW, KFAB, KSTP.
2:00 p. m. The Friendly Hour — KWK, WJZ, KDKA, KFAB, WFAA, KOA, KSTP, WMC.
3:00 p. m. George Berrere and His Symphony Orchestra — KWK, WLW, KFAB, KYW.
3:30 p. m. Musical Showman — KWK, WJZ, KYW, KFAB.
4:00 p. m. Sabbath Reveries — KWK, WMC, WJZ, WSAI.
5:00 p. m. Raising Junior—WJZ.
5:30 p. m. Talk by Dr. Torrance—WJZ.
5:45 p. m. Adventures of Barbara Wayne —KWK, WJZ.
6:00 p. m. Stoke's Orchestra — KWK, KYW, WSM.
6:15 p. m. Jolly Time Revues — WJZ, WLW, KWK, KSTP, WLS.
6:30 p. m. Arts' Orchestra and Soloists KWK, WJZ, WLW, KYW, WHAS, WSM, WSB, WFAA.
7:00 p. m. Melodies — KWK, KYW, WFAA, WHAS, WSM, KSTP, KTHS, WLW.
7:15 p. m. National Weekly Radio Revue—KWK, KYW, WCKY.
8:15 p. m. Sing Party — KWK, WJZ, KYW, WLW.
8:45 p. m. Slumber Music—KWK, WJZ, KDKA.
9:15 p. m. Talk by F. A. Mitchell Hedges —WJZ.
9:30 p. m. Harbor Lights—KWK, WJZ.
10:00 p. m. Mountain Men—WJZ, KDKA.
10

ST. LOUIS POST-DISPATCH
ROTOGRAVURE PICTURE SECTION
OCTOBER 11, 1931

"FARTHEST NORTH" IN THE SUBMARINE NAUTILUS



One of the crew with the Wilkins expedition which attempted to cross the North Pole under the ice, standing his trick of lookout as the submarine plowed through loose floes to the more solid formations just beyond. —Copyright.



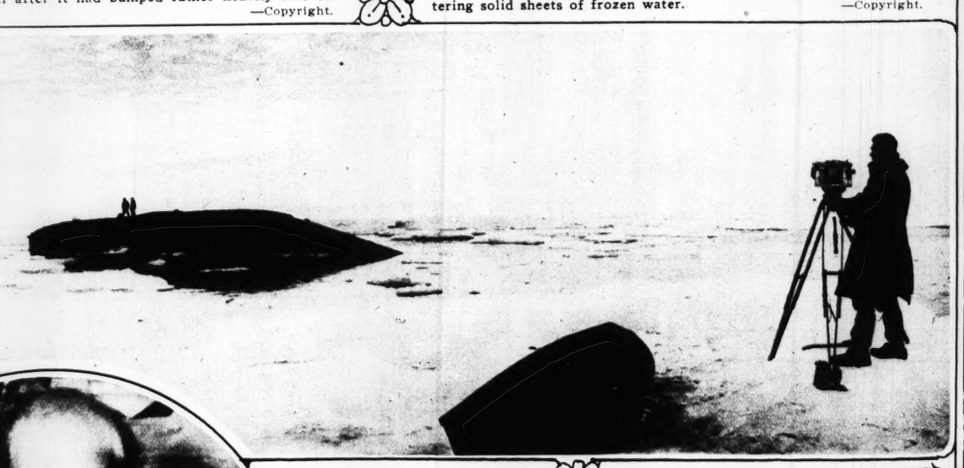
Frank Crilley, expert deep sea diver, going over the side of the Nautilus to inspect the hull after it had bumped rather heavily into submerged ice. —Copyright.



A glimpse over the bow of the submarine as it approached the ice fields—at first pushing through floating fragments and later encountering solid sheets of frozen water. —Copyright.



Dr. Villinger working on a member of the crew with an aching molar. —Copyright.



Making a movie record of the expedition. —Copyright.

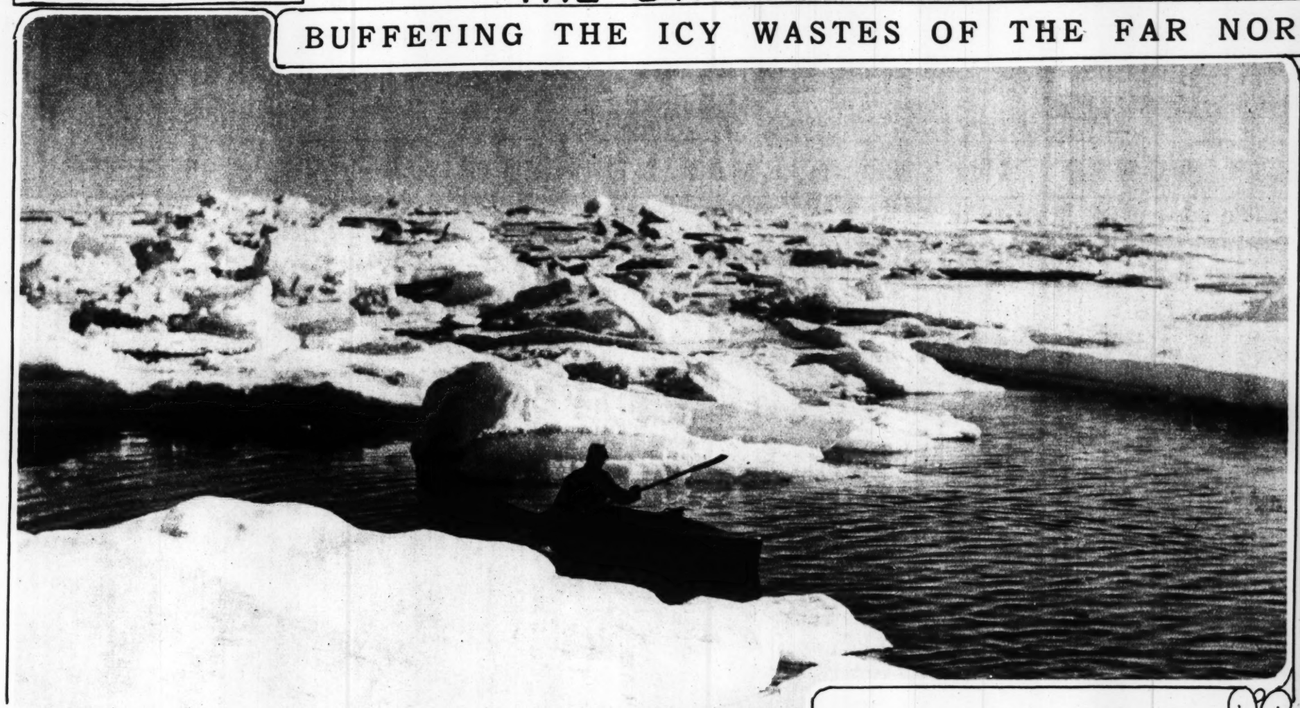


Dr. H. U. Sverdrup, in his cramped laboratory, sealing up samples of water with minute animal growth taken from the ocean's bed up beyond the Arctic Circle. —Copyright.



Setting up the radio set on Arctic ice to let the world know what has been happening on board the Nautilus. —Copyright.

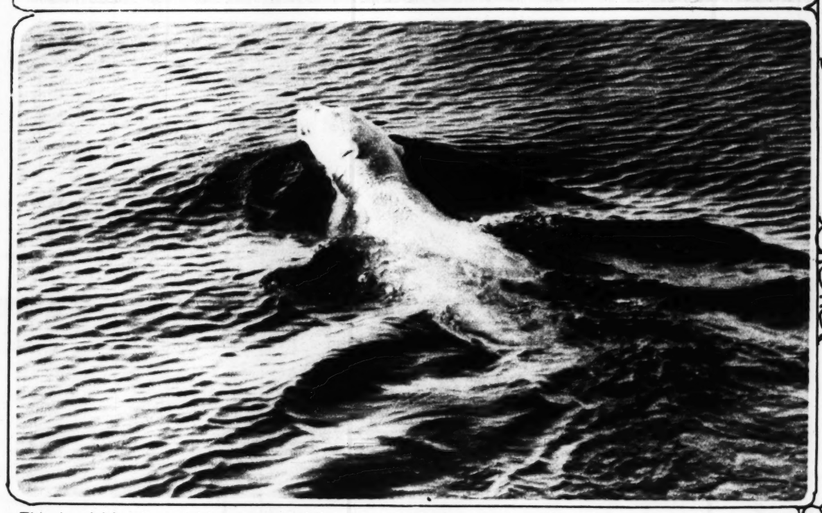
BUFFETING THE ICY WASTES OF THE FAR NORTH



Arthur D. Norcross of New York, who, with Capt. "Bob" Bartlett, headed summer expedition which tried to reach Franz Josef Land, about to start out on a seal hunt off the Greenland coast.



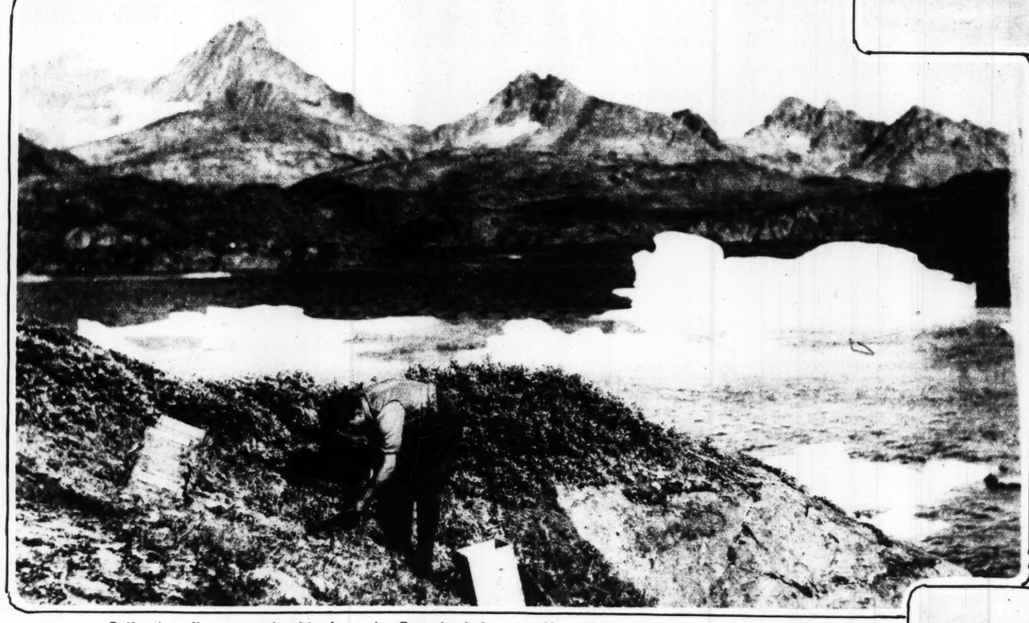
An Eskimo miss, making a visit to the ship, willingly posed for a photograph.



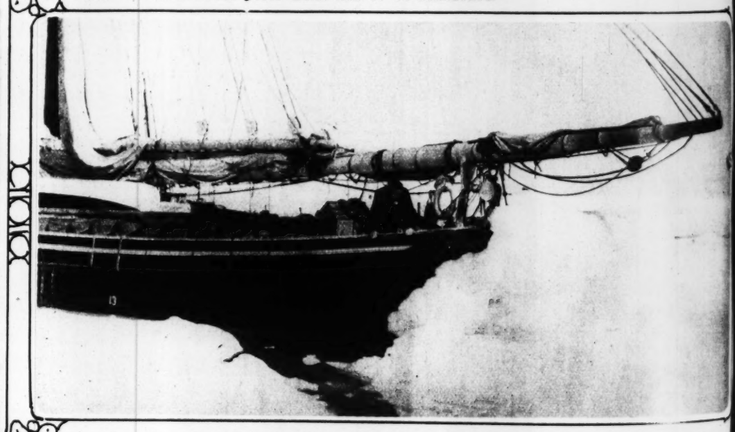
This inquisitive bear, with no trace of fear, swam out close to the schooner and so made it easy for the cameraman to get a good shot at him. Here it is.



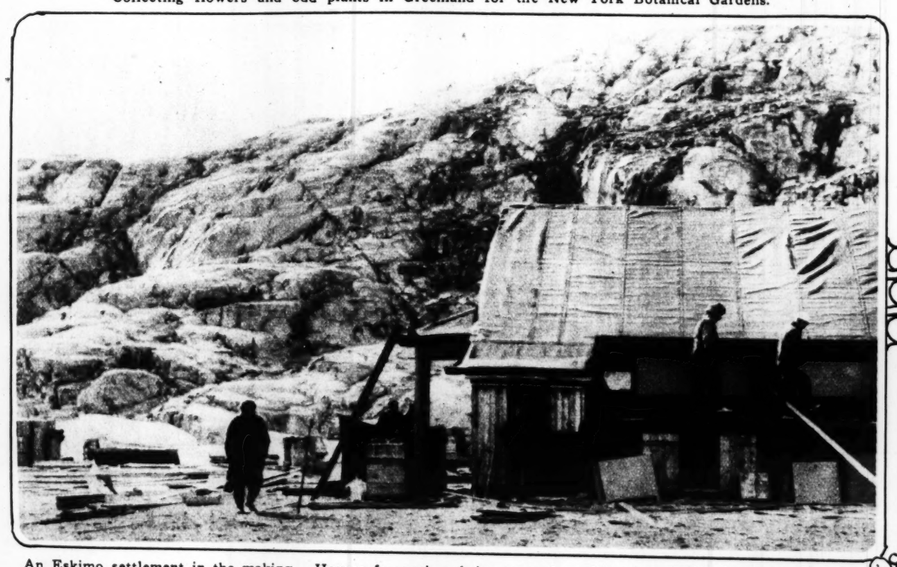
Members of the Bartlett-Norcross expedition getting ready to free their vessel, the Effie Morrissey, from the white ice by means of a blast of dynamite. Several times during the trip this operation had to be undertaken. Eventually, on account of tremendous ice, the plan to reach Franz Josef Land had to be abandoned.



Collecting flowers and odd plants in Greenland for the New York Botanical Gardens.



Ice jammed against the stern of the Morrissey, with resultant damage to the rudder.



An Eskimo settlement in the making. Houses for natives being erected on Clavering Island by the Danish East Greenland Company.



Pyrman Smith, photographer with the expedition, persuades three young native women to pose for a picture.



READY FOR THE ST. LO
aughters of Mr. and Mrs. I

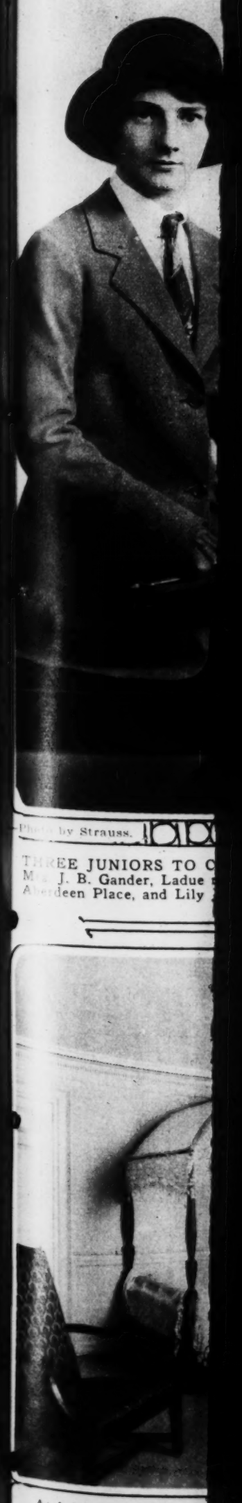


Photo by Strauss.

THREE JUNIORS TO C
M... J. B. Gander, Ladue
Aberdeen Place, and Lily

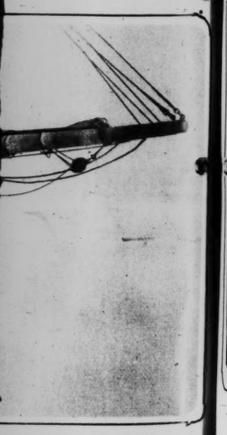
At left, a room from N
right, room taken from



o the ship, willingly posed



free their vessel, the Effie
Several times during the
ount of tremendous ice, the

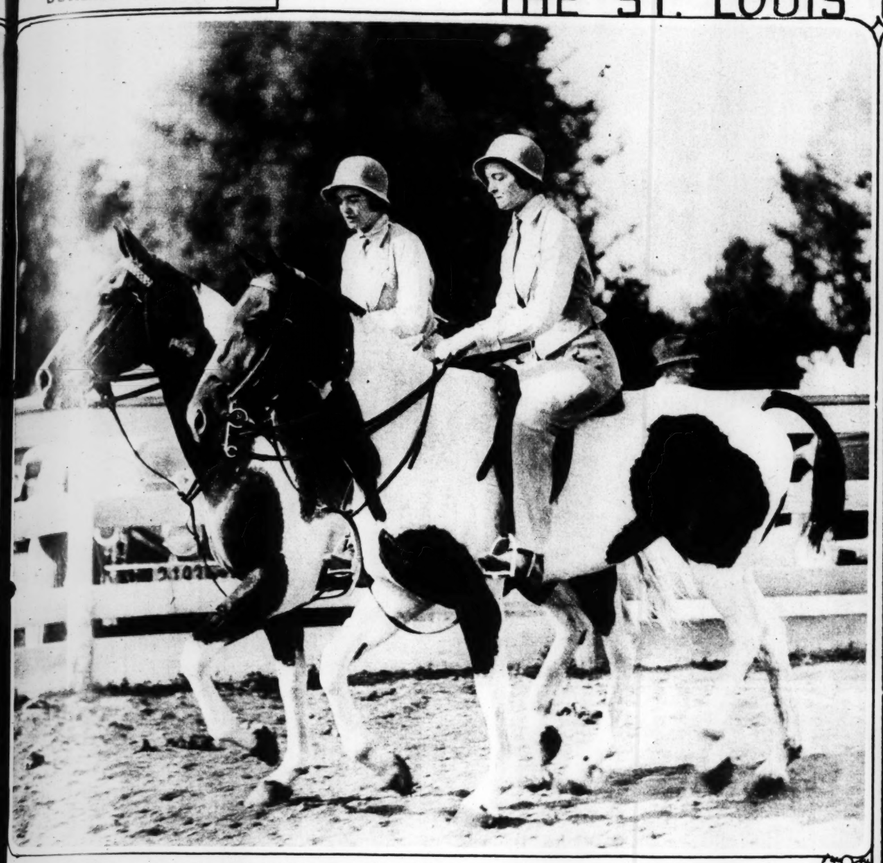


nt damage to the rudder.



omen to pose for a picture.

THE ST. LOUIS POST-DISPATCH



READY FOR THE ST. LOUIS HORSE SHOW THIS WEEK—The Misses Fannie and Bertha Loeb, twin daughters of Mr. and Mrs. Isador Loeb, on their mounts at the Westwood Country Club. —Taylor photo.



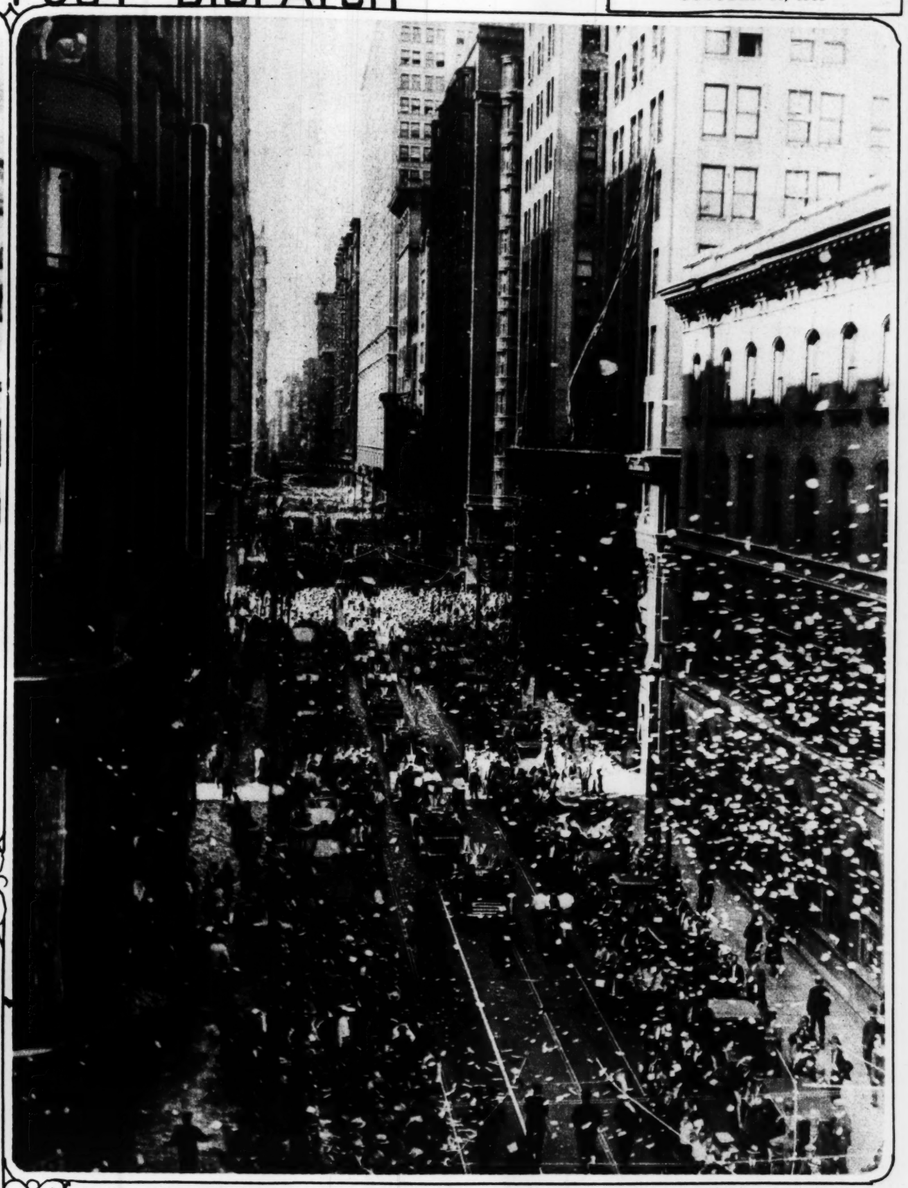


—Photo by Strauss.



—Photo by Strauss.

THREE JUNIORS TO COMPETE IN HORSE SHOW EVENTS—At left, Ruth Gander, daughter of Mr. and Mrs. J. Gander, Ladue road; center, Georgia Berkley Roberts, daughter of Mr. and Mrs. John C. Roberts Jr., 109 Aberdeen place, and Lily Jane Samuels, daughter of Mr. and Mrs. J. G. Samuels, 6371 Waterman avenue.



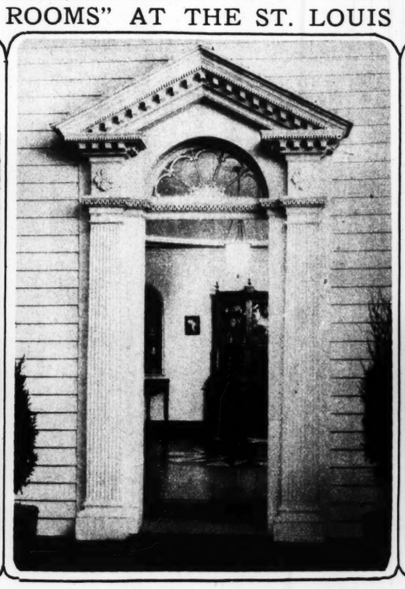
PAPER SHOWER FOR THE VICTORIOUS CARDINALS—View looking west in Olive street, towards Twelfth boulevard, as the champions of the National League, in automobiles, gave their admirers an opportunity to see them in "civies" instead of baseball uniforms, during parade to celebrate the winning of their fourth pennant. —Photo by Taylor.



COMEDIAN AND SAGE FROM EAST AND WEST — Charlie Chaplin, screen actor, photographed in London with Mahatma Gandhi and members of his suite who came with him to discuss with English statesmen the future of India.

NEW "PERIOD ROOMS" AT THE ST. LOUIS ART MUSEUM







At left, a room from Newburyport, Mass., exemplifying the treatment of interior architectural detail in that section about the year 1800; center, original doorway from Newport, R. I., used as entrance to American rooms in the museum; right, room taken from the Putnam-Hanson house in Salem, Mass., with pine woodwork and wallpaper of French manufacture representing life in the West Indies. The period is also about 1800.



GANDHI JOINS ROUND TABLE CONFERENCE IN LONDON—Famous leader from India in consultation with Englishmen on the general question of freedom for Hindu and Moslem. Lord Sankey is presiding.



TWENTY-YEAR-OLD NATIONAL CHAMPION—Miss Helen Hicks of Long Island, and cup she won when she defeated the five times woman champion of the golf links. Mrs. Glenna Collett Vare of Philadelphia, in tournament played this year at Buffalo.



WALTER S. GIFFORD, president of the A. T. & T. Co., chosen by President Hoover to head a national committee to consider ways of remedying the unemployment situation this winter, from a photograph just made in Washington, where headquarters have been established.



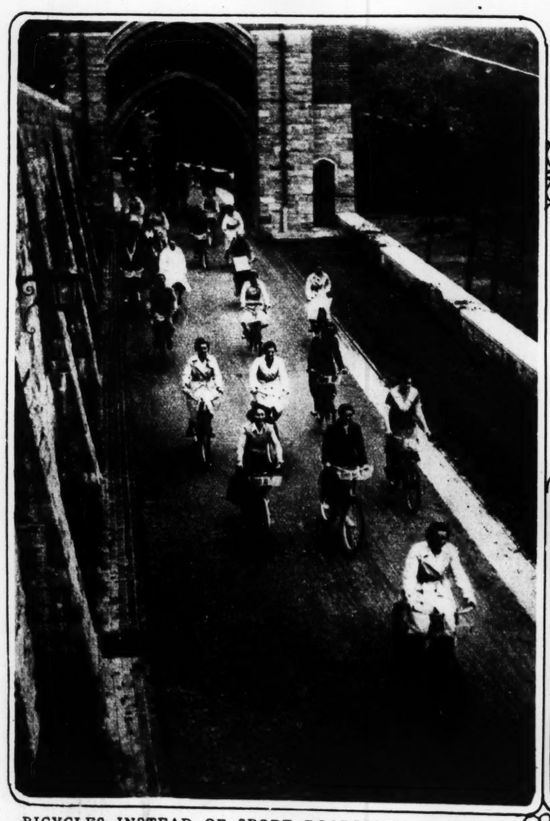
GUY A. THOMPSON of St. Louis, elected president of the American Bar Association at national convention held in Atlantic City last month, from a drawing made by S. Ashen-Brenner of St. Louis.



PRODUCES NEW PLAY—A photograph of Anita Loos made recently in Washington, D. C., whither she went to witness the first performance of her new comedy, "Cherries Are Ripe."



TOBACCO IN THE LAND OF THE YANKEE—Connecticut has been gathering, this fall, a crop of tobacco valued at $20,000,000. This Havana seed leaf is a sample of what is grown in the Connecticut River valley.



BICYCLES INSTEAD OF SPORT ROADSTERS—Students at Wellesley, in large numbers, are now using two-wheelers as seen in this photograph of freshmen racing through an arch of the Hetty Green building.



MOTHER, AT AGE OF 97, AND HER TWELVE CHILDREN—Group photograph taken in Beloit, Wis., of Mrs. Franklin F. Cox, oldest woman in the State, and 12 of her 13 children who helped celebrate her birthday this year. Standing, at top, is Herbert W. Cox of East St. Louis.



PRINCE JOSEPH MOSCICKI, youngest son of the President of Poland, who has arrived in Washington to be financial attache of the Polish embassy.

Scruggs
Vandervoort
Barney

Exclusive Representatives of Matrix Shoes in St. Louis

Matrix Shoes

"YOUR FOOTPRINT IN LEATHER"

Eager and ready to go places and do things! Correctly, becomingly dressed from her clever little head to her tireless smartly-shod feet in their new Matrix Shoes. As you probably know, there's a very special reason why the truly modern woman chooses Matrix Shoes—"Your Footprint in Leather."

Ask for Matrix Shoes in the stores listed here and write for new Fashion Announcement. E. P. Reed & Co., Rochester, N. Y. Matrix Style Studios, 47 W. 34th St., New York City.



DELMAR ● *A shoe of all-around suitableness in dull black or Prado brown kid with contrasting lacing and youthful centre buckle.*



WOODMERE ● *Rich calf trims the exceedingly smart tip, foxing and tab. In black or Prado brown suede. Custom leather heel.*



CAROLA ● *This side motif accentuates the arch very cleverly. Dull black kid, black suede, or green suede with genuine lizard and opalescent kid trimmings.*



CAPRI ● *A graceful strap shoe! In black French kid, Prado brown or patent leather trimmed with genuine lizard and accented with opalescent kid.*

Look for the authorized Matrix merchant nearest you.

Scruggs-Vandervoort-Barney, St. Louis, Mo.
Weatherby's Shoe & Furn. Goods Co., Jefferson City, Mo.
Wilkins Bros. Shoe Co., Mexico, Mo.
Knox Shoe Co., Springfield, Mo.
Block Bros. Clothing Co., St. Joseph, Mo.
Pfeifer Bros., Little Rock, Ark.
Katzenstein Shoe Co., Pine Bluff, Ark.
H. H. Watson, Texarkana, Ark.
J. A. Rudy & Sons, Paducah, Ky.
John Gerber Co., Memphis, Tenn.
Bell's Booteries, Nashville, Tenn.
Washer Bros., Fort Worth, Texas
Perkins Timberlake Co., Wichita Falls, Texas



"YOUR FOOTPRINT IN LEATHER"

Matrix Shoes



KNIGHTS OF THE
don Zoo have a wadi
delight to splash each



QUEEN OF DAHLIA S
debutante, wearing floral
exhibition in her native ci



TO THE INVEN
Unveiling of statue
campus of Washing
ton, Va.

BAREFOOT GIRL W
Marsh poses for a still
"The Road to Singapore.

CTOBER 11, 1931

Matrix Shoes

OUR FOOTPRINT IN LEATHER"

er and ready to go place do things! Correctly, be ingly dressed from he er little head to her tirel ss rtly-shod feet in their ne rix Shoes. As you prob bly w, there's a very spec al son why the truly mo dern man chooses Matrix Sh es— ur Footprint in Leath r"

for Matrix Shoes in the es listed here and write fo Fashion Announcement Reed & Co., Rochester Y. Matrix Style Studio W. 34th St., New York City.



MAR ● A shoe of all-around merit in dull black or Prado brown kid th contrasting lacing and youthful re buckle.



ODMERE ● Rich calf trims the exingly smart tip, foxing and stay. In k or Prado brown suede. Custom ther heel.



ROLA ● This side motif accentuates arch very cleverly. Dull black kid, k suede, or green suede with genuine rd and opalescent kid trimming.



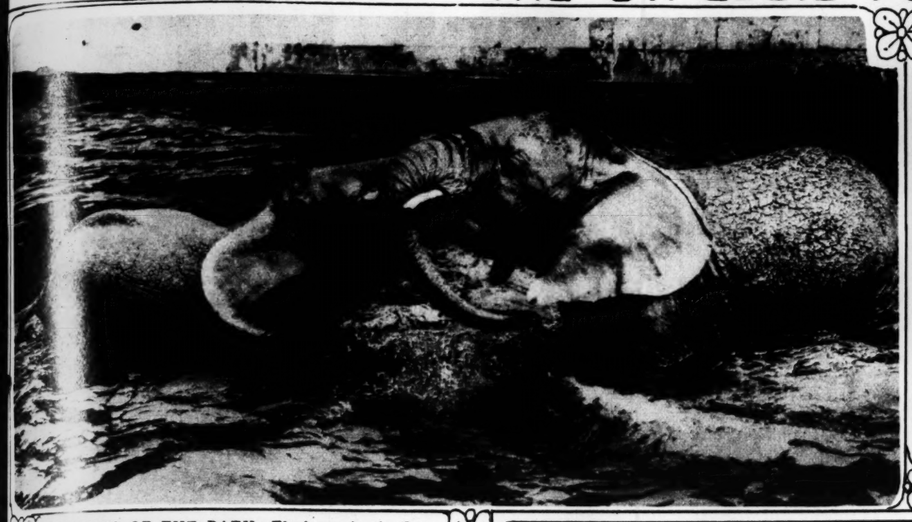
PRI ● A graceful strap shoe! In bla k anch kid, Prado brown, or patent ther trimmed with genuine lizard and ented with opalescent kid

Look for the authorized utrix merchant nearest you.

uggs-Vandervoort-Barney, St. Louis, Mo.
atherby's Shoe & Furn. Goods Co., Jefferson City, Mo.
kins Bros. Shoe Co. Mexico, Mo.
x Shoe Co. Springfield, Mo.
k Bros. Clothing Co., St. Joseph, Mo.
fer Bros. Little Rock, Ark.
enstein Shoe Co. Pine Bluff, Ark.
H. Watson Texarkana, Ark.
Rudy & Sons Paducah, Ky.
n Gerber Co. Memphis, Tenn.
's Booteries Nashville, Tenn.
her Bros. Fort Worth, Texas
kins Timberlake Co., Wichita Falls, Texas

YOUR FOOTPRINT IN LEATHER"

Matrix Shoes



KNIGHTS OF THE BATH—Elephants in the London Zoo have a wading pool all their own, and they delight to splash each other with water.



LARGEST AIRSHIP IN FLIGHT—The U. S. Navy's new scouting cruiser, "Akron," making test voyage over Northern Ohio.



QUEEN OF DAHLIA SHOW—Miss Ruth Hall, Los Angeles debutante, wearing floral crown and robe of office at the flower exhibition in her native city.

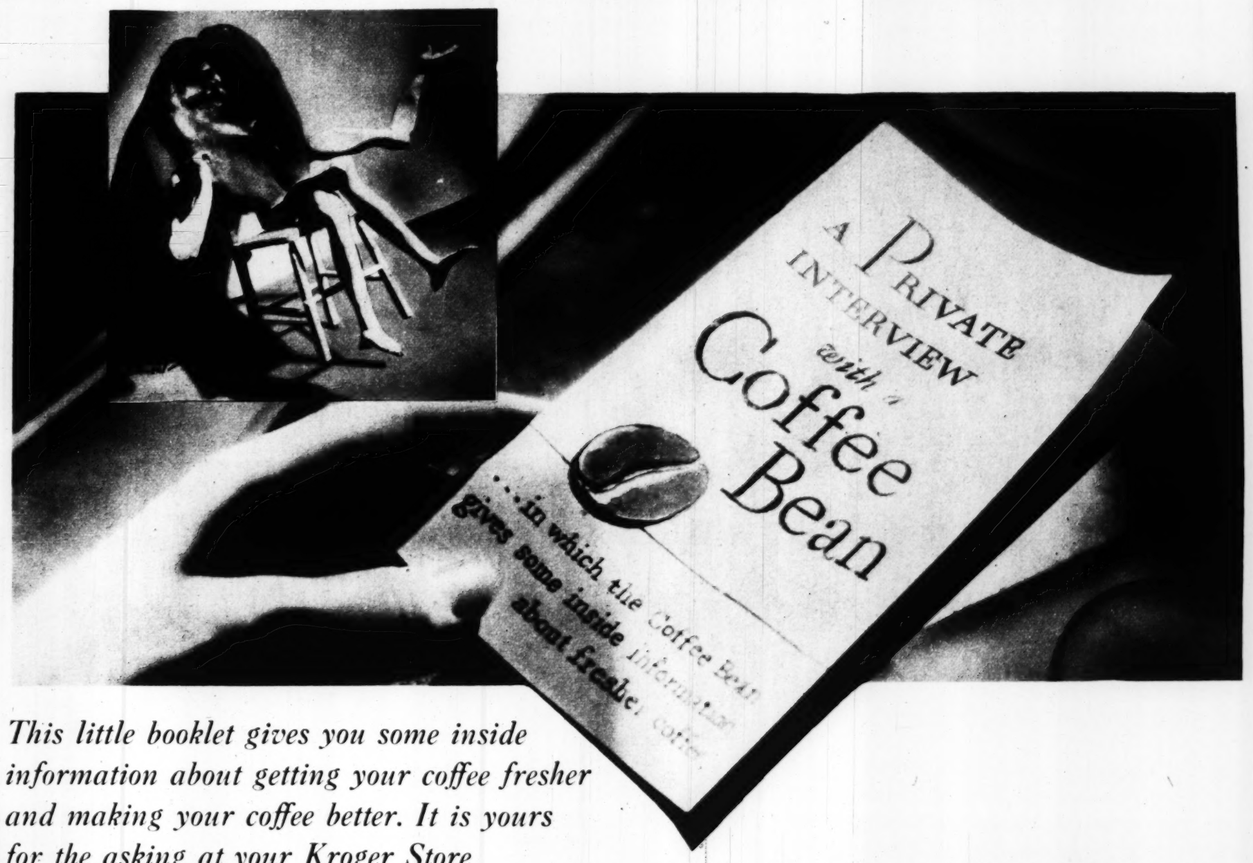


THE INVENTOR OF THE HARVESTER—...ing of statue of Cyrus Hall McCormick on the ...s of Washington and Lee University, Lexing-...Va.



BAR... GIRL WITH HAIR ALL BLONDE—Marian ...es for a still photograph in the making of a new film, ...d to Singapore."

"A PRIVATE INTERVIEW with a Coffee Bean"



This little booklet gives you some inside information about getting your coffee fresher and making your coffee better. It is yours for the asking at your Kroger Store

COUNTRY CLUB . . . *A blend of the choicest coffees from noted plantations. Sealed in vacuum, immediately after roasting and grinding, to preserve its full strength, flavor and aroma.*

FRENCH . . . *The best coffees grown in four countries give this blend its rich, mellow character. Packed in the new lock-top can, ground for you when you buy it, to suit your needs.*

HER GRACE . . . *A new blend of coffees from Colombia and Brazil that produces an unusually fine flavored beverage. Sealed in a bag immediately after roasting, and ground for you at the time of purchase.*

JEWEL . . . *A mild, sweet-drinking coffee of unusual body and bouquet. Millions of pounds of this most popular Brazilian blend are sold every year.*



IT'S not a very thick book and it's not a very big book, but it is a book you'll want to get and *keep*. For it was written especially for you—to help you with the choosing and the brewing of your coffee.

It gives you all the "inside information" about the coffee bean itself (remember this little booklet is really a "Private Interview with a Coffee Bean")—it tells you all there is to know about the various methods of brewing coffee—gives recipes for a variety of coffee-flavored desserts that you will surely want to try.

And in telling the inside story of the coffee bean, this booklet also gives you some inside facts about Kroger Coffees—why they are rushed from the roaster onto the shelves of the Kroger Stores—why you can always be sure of getting the freshest and best coffees at the lowest prices at Kroger's.

Tomorrow morning, go to your nearest Kroger Store and ask for your copy of this booklet. And, if you want to *taste what a difference freshness makes*, try any one of these four brands.

Rushed from the roaster to you

KROGER'S *fresher* COFFEES

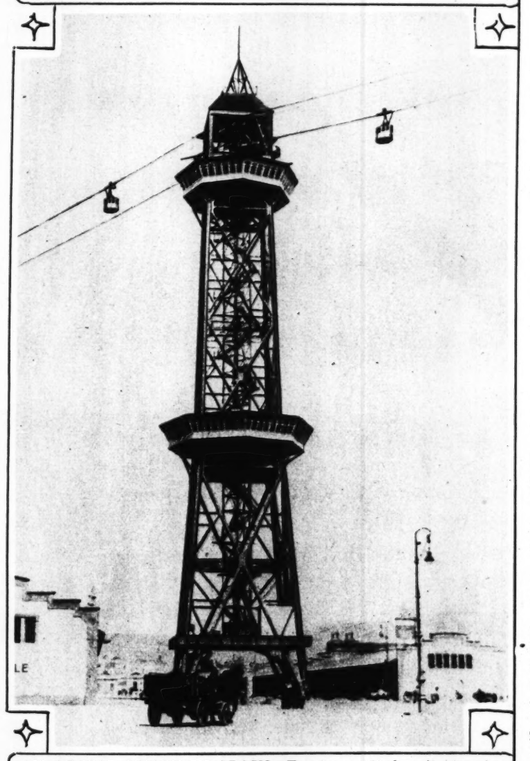
© 1931, The Kroger Grocery & Baking Company



AMERICA'S YOUNGEST FLYER—11-year-old Jack Chapman of Westhampton, Long Island, photographed just after landing from a 15-minute solo flight in his father's airplane.



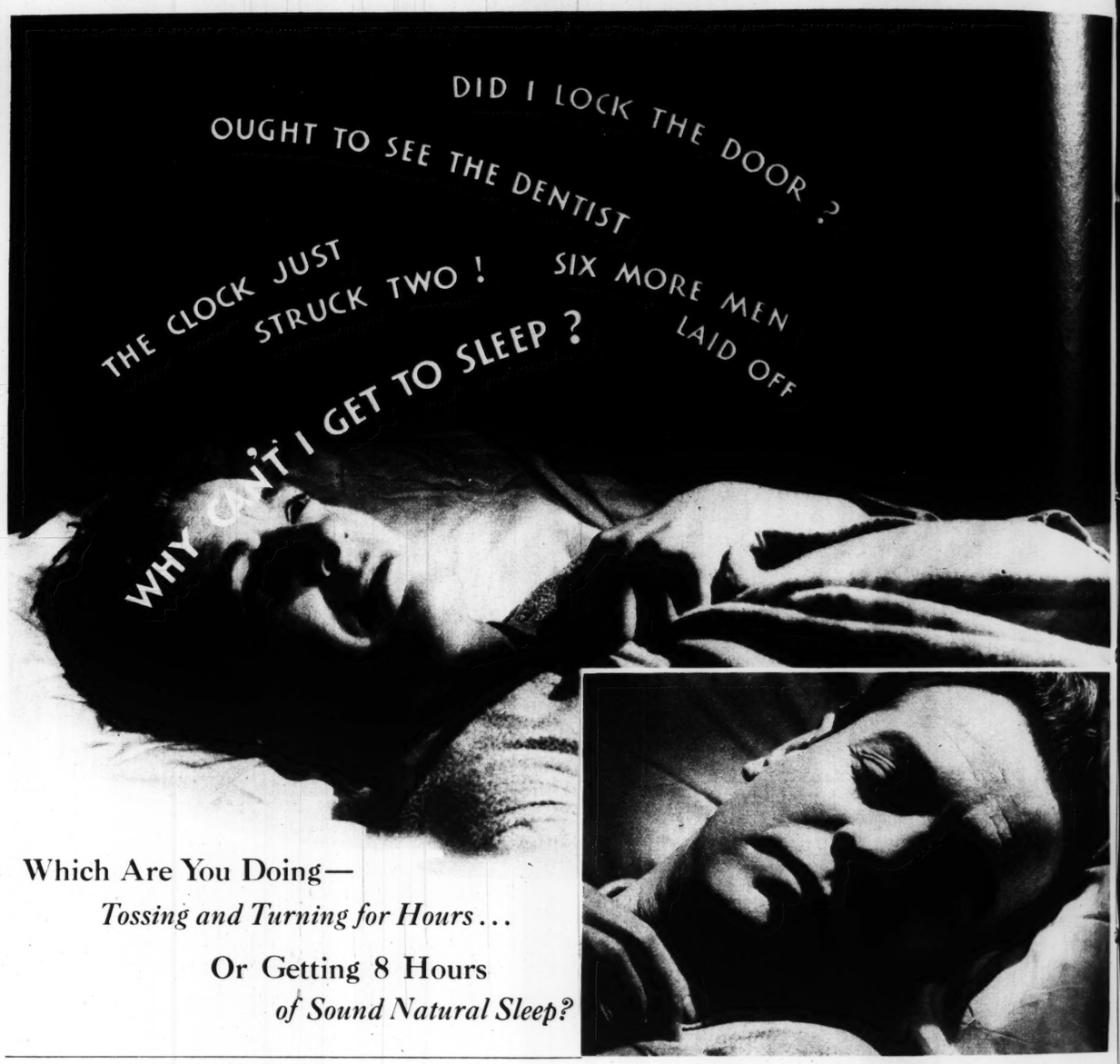
A PRINCE AND HIS BRIDE—Umberto, son of the King of Italy, and his wife, Princess Marie of Belgium, greeting citizens in the valley of Aosta on visit to war orphanage.



AN AERIAL TRAIN IN SPAIN—Tramway 150 feet in the air, and about 4000 feet long, linking Seebad in San Sebastian with Mount Montjuich in Barcelona.

FALL ASLEEP

TONIGHT... Instantly, Without Drug



Which Are You Doing—

Tossing and Turning for Hours...

Or Getting 8 Hours

of Sound Natural Sleep?

Try This Swiss Discovery... *Accept the 3-Day Test*

NO matter how hard a time you usually have getting to sleep—no matter how much you worry and toss—things can be vastly different tonight.

For a way has been found to induce instant, restful sleep *entirely without drugs*. It is a way that 20,000 doctors recommend—and millions of people know.

You go to sleep almost as soon as you go to bed. And sleep for 8 hours as soundly as a child.

While you sleep, wasted tissue is replenished and restored. Frayed nerves are relaxed and calmed.

In the morning you waken to find your whole being refreshed—mind clearer, nerves calmer by far. Your whole appearance reflects the result of the sound sleep and the rejuvenating process you've enjoyed.

So if you have difficulty getting to sleep at night—if your sleep is restless and disturbed—don't put up with the trouble any longer. Try this new discovery which is as free of drugs as the bread you eat or the milk you drink. See for yourself how it brings the kind of sleep that *really* RESTS you!

What It Is And How It Works

A remarkable food concentrate will do this for you. It is called Ovaltine—a pure food-drink that you take with warm milk. In the World War, it was a standard ration for invalid, nerve-shattered soldiers. It does 3 things no other food in the world will do.

First, it induces sound, restful sleep by a *natural* process.

Second, it aids digestion, since it contains in high proportion a remarkable food property known as diastase. This is a natural food substance with the power to digest the starch content of other foods in your stomach. Thus it lifts a great burden from your digestive organs.

Third, it rebuilds worn-out nerve and body cells. In addition to other valuable food elements, Ovaltine contains in concentrated form a natural vital property called "lecithin," which is the important part of nerve and brain tissue. And these special food properties rebuild nerve, brain and body tissues as you sleep.

Try It Tonight

Just try Ovaltine tonight. You'll be amazed how quickly you fall asleep. See how different you feel tomorrow. A few weeks' use of Ovaltine will make an amazing difference. Your whole appearance will show the result of this restful sleep and new vitality.

Due to its high content of diastase—Ovaltine relieves digestive distress and in this way combats one of the main causes of sleeplessness.

For, through stimulating and aiding digestive processes, Ovaltine tends to draw blood away from the head. And reduces the congestion that is present in brain capillaries when a person lies awake thinking and worrying instead of sleeping.

Thus the mind is not disposed to unusual activity. On the contrary, a state of mental calm is induced. And normal sleep follows quickly.

Start tonight! 'Phone your druggist or grocer for a tin of Ovaltine. Mix 2 to 4 teaspoonfuls in a glass of warm milk and drink just before you go to bed. You'll sleep more soundly, probably, than you have in years.

But don't judge Ovaltine merely by what is claimed for it. Even disregard, if you wish, the fact that it is endorsed by 20,000 doctors . . . Try it and see for yourself. You'll be delighted with the sound refreshing sleep you get and the redoubled energy that's yours every day.

(Note) Thousands of nervous people, men and women, are using Ovaltine to restore vitality when fatigued. It is also widely recommended by physicians for nervous, underweight children, nursing mothers, convalescents and aged.



When Mental Strain Brings Sleepless Nights

A great amount of my work is of a mental character and is done under strain. By night I was pretty well fagged out and simply did not get the sleep or rest I needed.

Then I tried Ovaltine, and was immediately benefited by a material quieting of the nerves. Without knowing it, I dropped off to sleep for the first restful night I had experienced in three weeks.

Now I count on getting my sleep in a natural way, with Ovaltine. Instead of tossing about all night, waiting for day to come, I go to bed and wake up to find the day is here. I get up rested, refreshed and feeling absolutely fit.

F. P. Butler, *940 Newkirk Avenue, Brooklyn, N. Y.*



In Cases of Impaired Digestion, Sleeplessness And Nerves

I was tired, run down and very nervous. I could not sleep enough and had no appetite. I had begun to be very much discouraged over the thought of perhaps having to give up my school work, when I noticed an advertisement about the wonderfully good results of using Ovaltine. I got a sample package from you and found that what the others said was true. I began to sleep well and had a better appetite. I intend to use Ovaltine instead of medicine, when I feel run-down, fail to digest my food and lose my appetite.

Miss Emma Terry, *Mendenhall, Miss.*

MAIL FOR 3-DAY SUPPLY
(If unable to obtain locally)

THE WANDER COMPANY, Dept. 178
180 North Michigan Ave., Chicago, Illinois.
I enclose 10c to cover cost of packing and mailing. Send me your test package of Ovaltine.

Name.....
(Print name and address clearly)
Address.....
City.....State.....
(One package to a person)

OVALTINE
The Swiss Food-Drink



GAINING WEIGHT

Every Day—Takes Cod Liver Oil and Licks the Spoon

Gone is the nauseous flavor and fishy odor of cod liver oil. Coco Cod tastes like chocolate—tastes so good that children beg for more!

Other cod liver oils have Vitamins A and D, but Coco Cod is rich in Vitamin B as well—the appetite and growth promoting vitamin.

Lucky kids get Coco Cod. It builds surging, robust, athletic health into growing little bodies.

At all drug stores

Coco Cod



Jeanette Vreeland, a young American soprano, who will make her first appearance in St. Louis.

3 MILLION WOMEN USE THIS POWDER

Soft—fine—agrees with your skin

25¢

Plough

FAVORITE BOUQUET FACE POWDER



Get

Every day more and more adopting Old Dutch Cleanser because they have learned with the fact that it doesn't scratch . . . cleans safely and thoroughly . . . protects homes with less . . . goes further

What's the source of these qualities? Simply this: the basic ingredient is a natural cleanser. Its particles work more . . . they form a complete surface, and do not scratch the surface like gritty Dutch cleans with a sweep. Before you realize it, the ties are gone. Health has been established. That is different . . . there's

For particulars

Listen to the Old Dutch Broadcasting System.

OLD DUTCH CLEANSER, D...
Please find enclosed . . . cents
Colors: IVORY ☐ GREEN
Name
Street
City

EP

Drugs

Test

Tonight

You'll be amazed how quickly
fferent you feel tomorrow. A
will make an amazing diff-
nce will show the result of
vitality.

diastase—Ovaltine reli-es
his way combats one of the
s.

nd aiding digestive proces-s,
od away from the head.
is present in brain capilla-es
inking and worrying inst-d

sed to unusual activity.
ental calm is induced.
ly.

druggist or grocer for a
spoonfuls in a glass of wa-
you go to bed. You'll sl-p
an you have in weeks.

herely by what is claimed
wish, the fact that it is e-
. Try it and *see for yours-*
e sound refreshing sleep y-u
ergy that's yours next da-

men and women, are using Ovaltine
so widely recommended by physicians,
ng mothers, convalescents and the a-

-DAY SUPPLY
obtain locally

178 S-
ago, Illinois.
acking and mailing. Send me your

nd address clearly)

State
(Age in a person) 8-8 A

LTINE
Food-Drink

THE ST. LOUIS POST-DISPATCH

SOLOISTS AND CONDUCTOR FOR THE ST. LOUIS SYMPHONY SEASON



Jeanette Vreeland, a young American soprano, who will make her first appearance in St. Louis.



Paul Althouse, American tenor.



Vladimir Golschmann, former guest conductor, now permanent conductor of the St. Louis Symphony.



John Charles Thomas, noted baritone, making his first appearance with the St. Louis Symphony.



Albert Spalding, violinist.



Adolph Busch, German master of the violin.



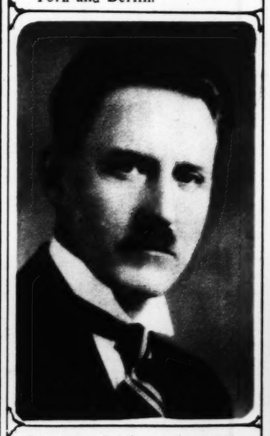


Samuel Dushkin, who will play the Stravinsky concerto for violin dedicated to him.

Max Steindel of St. Louis, one of the country's great 'cellists.



Edgar Shelton, young St. Louis pianist, who has recently won triumphs in New York and Berlin.



Scipione Guidi, concert master and assistant conductor of the St. Louis Symphony. He was, for ten years, concert master of the New York Philharmonic.

3 MILLION WOMEN USE THIS POWDER



Soft—fine—agrees with your skin

25¢

Plough's

FAVORITE BOUQUET FACE POWDER

ELASTIC STOCKINGS
ABDOMINAL BELTS
ELASTIC GIRDLES
Knitted to Measure
On Our Own Looms
BURNS' FOOT-SUPPORTS
Relieves Callouses and Arch Trouble—Try Them
SANITARY TRUSSES
No Leg Straps
WHEEL CHAIRS
Sold — Rented
CRUTCHES, CANES
SICK ROOM SUPPLIES
DAWSON INVALID SUPPLY CO.
616 PINE ST. St. Louis, Mo.
Phone GA. 8154
Mail Orders Filled

MERCOLIZED WAX



Removes Veil That Hides Your Beauty

Your skin may look aged and unlovely but beneath that veil there is a smooth, young skin which Mercolized Wax will reveal. Mercolized Wax sluffs off the discolored outer skin and with it go even the most persistent blemishes such as freckles, tan or liver spots. The beautiful underskin, fresh and glowing with color is then visible. You will be delighted with its youthful perfection. **Mercolized Wax brings out the hidden beauty of your skin.**

Powdered Saxolite

Reduces wrinkles and other age signs. Simply dissolve one ounce Powdered Saxolite in one-half pint witch hazel and use daily as an astringent.



Get better acquainted!

Every day more and more women are adopting Old Dutch Cleanser exclusively because they have become acquainted with the fact that it *Cleans Quicker... Scratch . . . cleans more things, thoroughly, than anything else . . . homes with Healthful Cleanliness further and costs less to use.*

The source of these remarkable results? Simply this: Pure Seismotite, the ingredient in Old Dutch, is a cleanser. Its flaky, flat-shaped particles work more efficiently because they make complete contact with the surface and do not dig into or scratch the surface like gritty cleaners. Old Dutch cleans with a smooth, quick sweep. You can realize it, the dirt and impurities are gone. Healthful Cleanliness has been established. That's why Old Dutch Cleanser is . . . there's nothing else like it.

Get really acquainted with Old Dutch's versatility. It will mean much saving to you. There's no question about Old Dutch being the perfect cleanser for enamel, tile and fine porcelain bathroom equipment, kitchen utensils, refrigerators, sinks. But do you realize that it is likewise the perfect cleanser for painted furniture, walls and woodwork, for stone steps, metalwork and nickelware; in fact for any and all surfaces on which water may be used for cleaning. When you have a difficult cleaning task, put Old Dutch Cleanser to the test.

Keep a package of Old Dutch in the kitchen, bathroom and laundry in the attractive Old Dutch holders. Send for some today, using the coupon below. For each holder, send 10c and the windmill panel from an Old Dutch Cleanser label.

Particulars of the DIAMOND RING CONTEST

The Old Dutch Girl every Monday, Wednesday and Friday morning over the Columbia Broadcasting System. **Tune in Station KMOX 7:45 A. M.**

FILL OUT COUPON TODAY

CLEANSER, Dept. 697, 111 West Monroe Street, Chicago, Illinois

I enclosed . . . cents and . . . labels for which send me . . . Old Dutch Holders.
COPPER ☐ GREEN ☐ BLUE ☐

Name

Address

City State





And the Princess wore a different Halcyon Print everyday"

"Sometimes she chose a demure little monotone print, sometimes a sweet pastel or a dashing pattern in pyjamas of intriguing gaiety. Or maybe, if the Princess Next Door was coming in for tea, her Halcyon frock would have a pattern of lovely flowers and leaves outlined in the most delicate tracery."

And how well Mother knows that the Princess in her story never looked more charming than she and her own daughters in their dainty dresses of Halcyon which rivals the finest English prints at just about a third of their cost. Ask for Halcyon by name—it's a wonderful new American weave of beautiful texture and guaranteed fast colors. Fred Butterfield & Co., Inc., 361 Broadway, New York, N. Y.

You will find Halcyon in the Wash Goods Department of:

FAMOUS-BARR CO.

You can buy children's and ladies' Halcyon dresses made by
"SARA DE SAIX FROCKS"—"LA GRACE FROCKS" (KANSAS CITY)
ROTH—CHICAGO

Look for the name on the end of the bolt and the label in the garment.

HALCYON
A BUTTERFIELD FABRIC
Prints and Plain Shades



14 "Budget-Saving" Menus *developed by*

THE KROGER FOOD FOUNDATION

to help you add healthful variety to your meals . . .
make fewer food dollars go farther . . . help you practice
thrift with pleasure and with pride

SUNDAY

Stewed Chicken with Dumplings
Mashed Potatoes Fried Parsnips
Radishes Celery
Bread Butter
Fresh Apple Pie
Beverage
(Milk for Children)

MONDAY

Chicken Pie (from left-over chicken)
Potato Cakes Creamed Cabbage
Waldorf Salad Bread Butter
Chocolate Pudding
Beverage
(Milk for Children)

TUESDAY

Fresh Ham Roast
Browned Potatoes Mashed Rutabagas
Lettuce Salad
Baking-Powder Biscuit Honey
Bread Pudding
Beverage
(Milk for Children)

WEDNESDAY

Scalloped Pork and Cabbage (from left-over ham roast)
Baked Potatoes Fruit Salad
Whole Wheat Bread Butter
Brown Betty Pudding with cream and sugar
Beverage
(Milk for Children)

THURSDAY

Pot Roast of Beef with Vegetables
(Carrots, potatoes, turnips, celery and onions)
Lettuce Salad Rolls Butter
Apple Snow with Custard Sauce
Beverage
(Milk for Children)

FRIDAY

Salmon Loaf Creamed Potatoes au Gratin
Fried Egg Plant Cole Slaw
Bread Butter
Butterscotch Pudding
Beverage
(Milk for Children)

SATURDAY

Roast Beef Pie (made from left-over beef, with carrots, onions and potatoes)
Sliced Tomatoes
Baking-Powder Biscuit Honey
Canned Pears Beverage
(Milk for Children)

SUNDAY

Vegetable Soup
Stuffed Shoulder of Lamb
Mashed Potatoes Buttered Green Beans
Cole Slaw Whole Wheat Bread Butter
Prune Souffle with Orange Sauce
Beverage
(Milk for Children)

MONDAY

Ragout of Beef Kidney
Mashed Potatoes Glazed Carrots
Bread Butter
Baked Apples Cookies
Beverage
(Milk for Children)

TUESDAY

Meat Loaf (from left-over lamb)
Creamed Potatoes Braised Celery
Spiced Beets Bread Butter
Apple Tapioca
Beverage
(Milk for Children)

WEDNESDAY

Baked Noodles and Sausages
Vegetables in Curry
Bran Muffins Butter
Head Lettuce French Dressing
Baked Bananas with Custard Sauce
Beverage
(Milk for Children)

THURSDAY

Tomato Bouillon
Beef Stew with Vegetables
Cole Slaw Bread Butter
Apricot Whip
Beverage
(Milk for Children)

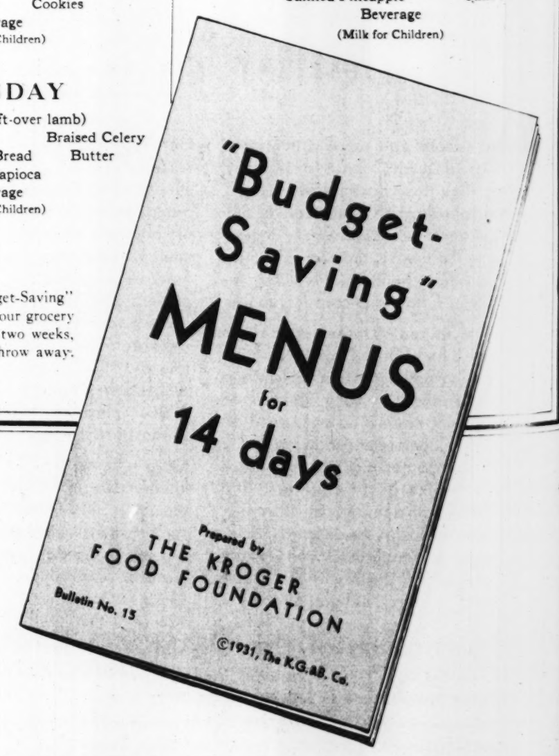
FRIDAY

Creamed Codfish Baked Potatoes
Vegetable Salad
Baking-Powder Biscuit Butter
Caramel Pudding
Beverage
(Milk for Children)

SATURDAY

Pork-Chops Gravy Baked Potatoes
Baked Squash Rolls Butter
Canned Pineapple Cake
Beverage
(Milk for Children)

RIGHT NOW—*while you have this paper in your hand*—cut out these 14 "Budget-Saving" Dinner Menus, and tack them up where you can refer to them when you are making up your grocery list. Remember, by following these menus and planning your meals ahead for the next two weeks, you can buy to better advantage, save more money, and never have any left-overs to throw away.



NOW, at this timeliest of times, THE KROGER FOOD FOUNDATION comes to you with the welcome news of a new service—two specially developed groups of "Budget-Saving" Menus, for breakfasts, luncheons and dinners, for fourteen days. Menus selected by experts of THE KROGER FOOD FOUNDATION for proper balance and health-giving nutrients. Menus approved by domestic scientists as having the greatest appetite appeal for the most families. Menus that you will approve, too, because they will show you how to spend less, and get more for every food dollar that you *do* spend.

To give you a "sample" of this new service, one group of "Budget-Saving" *Dinner* Menus is printed here. Fourteen of them—planned to appeal to your sense of thrift, and, at the same time, help you keep up the food standards on your table.

To fit in with these dinner menus, THE KROGER FOOD FOUNDATION has also developed breakfast and luncheon menus for each of these fourteen days—all overlapping, one dependent on the other, so you can do your planning and your marketing for days in advance. And that's another sure way to save, you know. This first group of menus can be served to a family of four at a cost of $30, or less, for the two weeks (based on the prevailing prices in a large midwestern city).

For those whose food budget is less than $15 a week, THE KROGER FOOD FOUNDATION offers a second group of menus—three a day for fourteen days—which can be served to a family of four for $10 (or less) a week.

Both groups of "Budget-Saving" Menus are offered to you in THE KROGER FOOD FOUNDATION'S latest bulletin, "Budget-Saving Menus for 14 Days." This bulletin also gives weekly shopping orders, with exact quantities, together with recipes and such helpful suggestions as how to serve left-overs disguised in new and appetizing dishes . . . how to save back vegetables and fruits to combine in salads . . . how to cook tomorrow's luncheon with tonight's dinner.

Of course, you will want a copy of this bulletin, and you can get it at your neighborhood Kroger Store tomorrow morning. But better go in early, as there is always a big demand for these Foundation Bulletins. Or, if you prefer, write direct to The Kroger Food Foundation, Cincinnati, O.

THE KROGER GROCERY & BAKING COMPANY

©1931, The K. G. & B. Co.

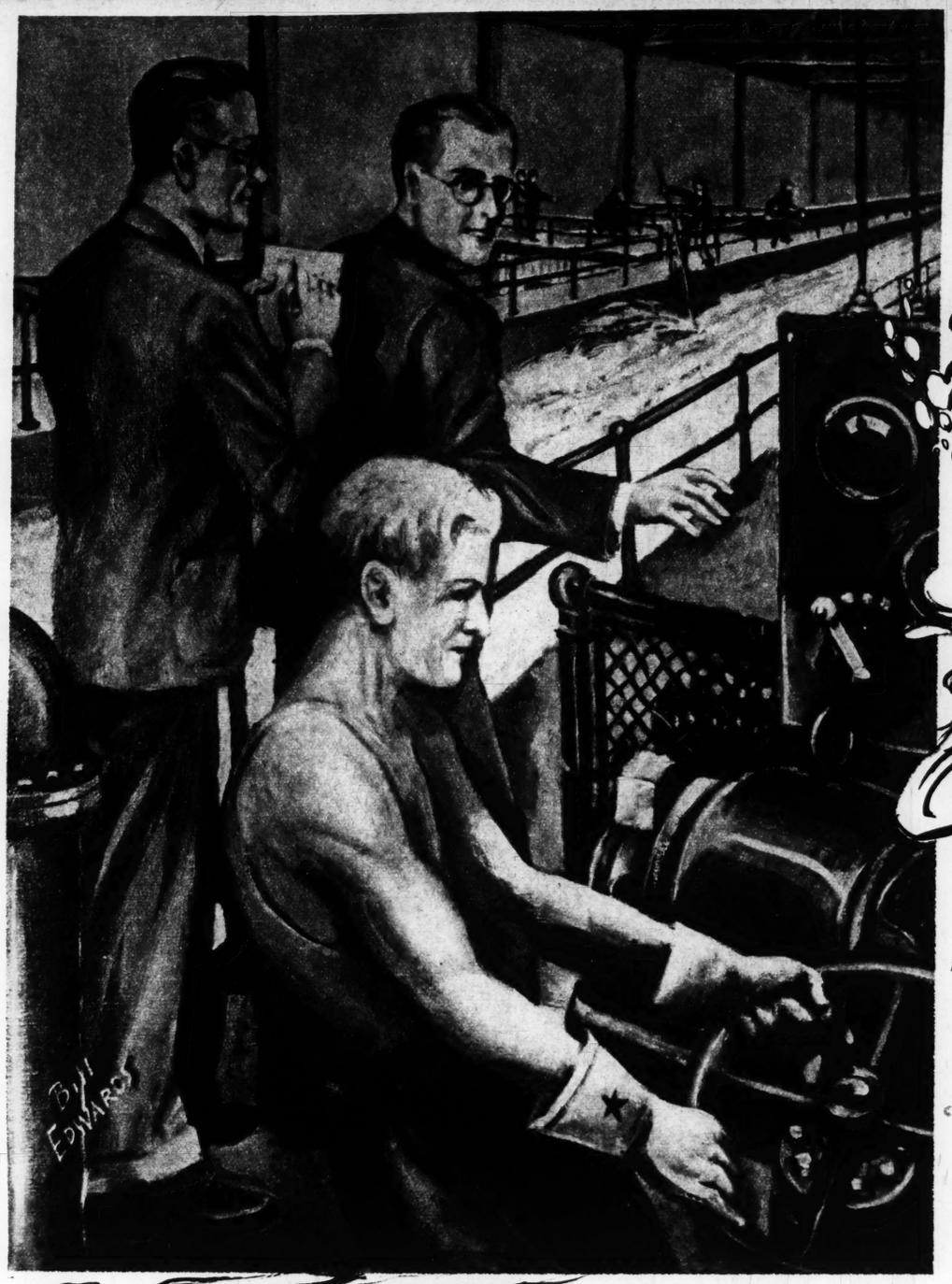


GYPSY OF MADRID

By Robert Henri

Reproducing Rivers and Waterfalls in the Laboratory

United States Government Creating New Plant Which Will Furnish First-Hand Information Necessary in Flood Control, Building Dikes and Other Projects Affected by Water.



Artist's conception of the main flume on the ground floor of the new Hydraulic Laboratory now in construction. This cross-section of a mighty river, together with a battery of gigantic pumps and other devices, will provide facilities for studying the flow of water.

By a Special Correspondent of the Post-Dispatch Sunday Magazine

IN the miniature scale model, before a shovelful of earth had been turned, it looked like something that the Germans might have devised for children, a fantastic toy. But now that the first steel girders have begun to rise and the magnitude of the project is apparent, it is clear that this is a very serious undertaking. In the building that is rapidly going up, there will be reproduced, through the skill of the country's leading engineers, rivers, waterfalls, canals and flumes. On a small but exact scale it will be possible to study all the effects that flowing water produces.

It will be called the National Hydraulic Laboratory. In a sense it will be a great plaything for the engineers in charge. They will send rushing streams of water in and out and around through the various channels that will be constructed in the building. They will create the crash and thunder of the greatest waterfalls. They will get a great kick out of this complicated game. And from it they will be able to draw conclusions that will affect the whole country.

Hydraulic engineers have worked wonders in stemming tides and harnessing water for the use of mankind, but there are still today many fundamental problems which remain unsolved. A factor of uncertainty still enters into the construction of dykes, levees and spillways. Dams call for costly and expensive margins of safety. Piers and bulkheads wash away. The laws of beach erosion have never been written and numerous other hydraulic principles have been found wanting.

For generations the hydraulic engineer has been handicapped by incomplete knowledge in the science upon which his skill is based. But he has come to realize that solution of the vast problems which lay ahead of him depends upon his being armed with basic rules, formulas and measurements which he does not now possess, that basic research is needed "to make more exact the knowledge of the flow of water," new facts must be sought, more accurate coefficinets determined.

To supply this need the United States Government has created the National Hydraulic Laboratory at the Bureau of Standards in Washington, and has now under construction an amazing new building where facilities such as have never before existed anywhere in the world for similar study will be provided.

In this unique structure, now lifting the steel skeleton of its framework at the foot of a hill on the Bureau grounds, nine powerful pumps totaling 1200 horsepower will deliver a flow of water for experimental purposes which will be more than twice the volume normally supplied to the District of Columbia.

THIS water, drawn from a storage reservoir in the building, will race through pipes, troughs and flumes in quantities varying from the volume of a great waterfall to the trickle of a faucet, and will be returned through any one of five different channels to its source tank.

In this building there will be numerous valves, by-passes and sluice gates, meters, gauges and pipe lines for distributing and controlling the water flow and broad, deep basins for volumetric tests. The visitor will see long, wide stretches of open floor space, light and well ventilated, with every provision for the moving and placing of hydraulic machinery and the delivery of water in various quantities and at different pressures. He will see a wide concrete flume, over 200 feet long, bearing a swift current of water, he will witness batteries of mammoth pumps at work, ingenious constant-level reservoirs, and accurate models of dams, hydro-electric plants and river beds of every character and description. And he will stand in mystifying corridor-like basement chambers with the rush and roar of great forces of water in his ears watching profound experiments that may revolutionize the whole science of hydraulics.

It is planned that this great laboratory be a clearing house of hydraulic information to work in liaison with foreign laboratories, and that there will be available the most complete list of references of hydraulic investigation both at home and abroad.

According to Director George K. Burgess of the Bureau of Standards, "the laboratory will be active in studying proposed designs of hydraulic structures for such departments of the government as may need this help. Such studies will be intended to make improvements in the configuration of particular designs in order to obtain the best and the most economical structure for a given service. From tests of an engineering nature such as these, scientific information may also be obtained—for example, an understanding of the laws which govern scale effects, and a more exact knowledge of the nature of flow. Numerous specific problems have been suggested by the Bureau of Reclamation, such as the Hoover Dam and the Cle Elum spillway, and some more general in nature, such as a study of the hydraulic jump on sloping surfaces, of flow in chutes and in transition sections, and a study of means for preventing erosion below spillways."

In this laboratory hydraulicians will study flood control problems by delving deeper into the mysteries of the flow of water and the action of river currents, supplementing the work now being done by the Corps of Engineers of the War Department in the Mississippi Valley.

Laboratory research and experimentation extended over a long period may answer the question of whether straightening the course of the Mississippi by eliminating its great bends will increase the force of its current, scour a deeper river bed and thus carry floodwater within lower levees with far greater safety to life and property than under present uncertain conditions; it may solve the problem of river-bed erosion and sand bar formation; it may develop satisfactory means for regulating harbor currents; perfect siphon spillways; improve high-speed turbine runners and increase the efficiency of high-lift centrifugal pumps.

EXPERIMENTS made recently at Princeton University for the Stevenson Creek Dam in California in which mercury instead of water was used to produce the pressure again a celluloid model of one-fortieth scale proved that models can be used satisfactorily in predicting performance of full scale structures of this type, and tests such as these will be conducted at the new Hydraulic Laboratory.

Here also will be made a study of the laws of transportation of silt and sediment by rivers, canals and flumes, a knowledge of which is needed for the successful solution of many river and flood control problems, and for the benefit of industry.

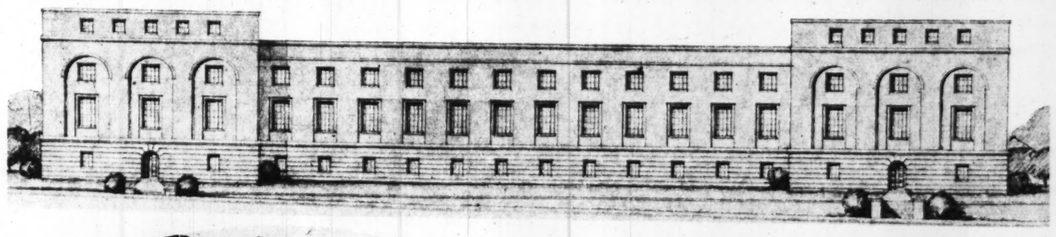
"Much work has been done on this difficult subject both abroad and in the United States," states Director Burgess, "but as yet we have touched only the surface of the problem."

Another phase of the laboratory's work, the director points out, will be the testing and development of hydraulic instruments and accessories. "At present the only tests of hydraulic instruments which the Bureau of Standards is equipped to make are calibrations of current meters in still water and tests of water meters up to 1½ inches in size. These existing facilities will not be duplicated in the new laboratory, but will be extended to enable tests of current meters to be made in running water, with or without artificially produced eddies, and the other type of disturbances. The new laboratory will also make possible the testing of water meters up to six inches in size, and of venturi meters, orifice meters and the like in moderate sizes.

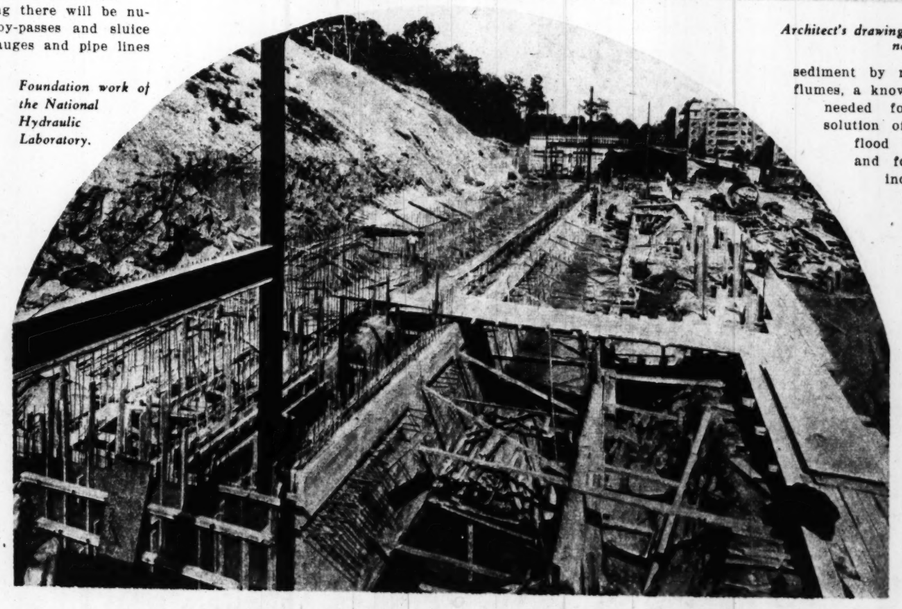
"ROUTINE or special tests of hydraulic instruments and accessories will be made for department and independent agencies of the Federal Government; for states and their political subdivisions; and also for private individuals and firms on the payment of a suitable fee, providing the necessary facilities exist in the laboratory and cannot be found elsewhere. Scientific investigations and model studies will be made for governmental agencies up to the capacity of the laboratory."

By including the Hydraulic Laboratory in the Bureau of Standards "Research Associate Plan" Director Burgess anticipates that arrangements will be made to permit governmental agencies to send their engineers to the Bureau to work in co-operation with the staff of the laboratory on the problem in which they are interested.

Hydraulic laboratories have been established in many engineering colleges throughout the country, although these have been small and used principally for instruction, and various government departments have established field laboratories for specific studies in hydraulic problems, but the new laboratory equipped with a main flume to carry from 112,000 to 135,000 gallons of water per minute and provisions for circulating more than twice the volume of water available in any other laboratory under cover, will open the door to a new and deeper realm of investigation in hydraulics.



Architect's drawing of the National Hydraulic Laboratory now under construction.



Foundation work of the National Hydraulic Laboratory.

Functioning under the administration of the Bureau of Standards, the Government's wonderland of science, which has paid back into American business $200 for every $1 the United States has appropriated, not too much emphasis can be placed on possible benefit to industry and to the nation from the new laboratory.

What the proposed new 200-inch telescope offers astronomy in greatly extending the reach of its study, the new hydraulic laboratory offers in its own realm, and there is no way of telling what new wonders lie in store for the research worker whose discoveries may turn the science of hydraulics into new and broader fields.

Although the need of a National Hydraulic Laboratory in the United States has long been stressed, nine years elapsed between the introduction in Congress by Senator Ransdell of Louisiana of the resolution to provide for it and the final signature of the bill by President Hoover on May 14, 1930. The bill called for an appropriation of $350,000 for the construction of the laboratory, and an additional $52,000 will be required annually for operation.

Poverty British

By a Special Correspond... Sunday M...



IT IS a mis... English ra... In each to... ployment e... for what i... ment pay,' ... and damp ... they wait ... sum that ... spair, has ... tation and such a line of ... bridge in Shropshire. Look ... before the official who mu... cards. There is nothing tha... looks as shabby as the others ... characteristic accent of a ... who stands waiting for his sh... Burnett Buckworth-Herne-So... date he is the only one of E... to back upon unemployment ...

But a great many men a... driven to common expedient... war. The confiscation of th... old story. That has been go... 70 years or more. But it i... cently that the peers and ... have been forced to drive tax... insurance, hats, milk, beer a... to run laundries and to deco... peoples' houses for a living...

But Sir Charles Buckwor... Soame has fallen lowest in ... Poor Sir Charles! He had ... mile in the rain to the unem... exchange at Ironbridge. ... announcement of the new ... income was approximately ... week. This included 13 shi... employment pay and a pens... shillings for his four years ... in the World War.

By an ironic coincidence S... was driven to apply for unem... pay the day after he succeed... title through the death of ... The tenth baronet, Sir Cha... worth-Herne-Soame, died no... leaving little else but the ... proceeds from the estate ... bury him. He had been a... a distinguished attorney bu... ill health had ruined him.

Sir Charles, who is 36, ... his wife at Sheen Cottage, ... dale, Shropshire. The mode... cottage is called Sheen aft... cestral seat, the great ma... in Surrey. Lady Buckwo... Soame does all the ... housework, including the washing, and, as well, she makes their garden.

It is a distinguished line that has thus come to poverty. Their history is recorded in that fat, red-and-gold bound volume, "Burke's Peerage, Baronetage and Knightage." In the order of creation it is the two-hundredninth baronetcy. Altogether, there are 1497 baronetcies. The first person to come into prominence in the line was Richard Buckworth of Cambridgeshire, in the sixteenth century. John Buckworth was created a baronet on April 1, 1697. He was Sheriff of London and held offices.

SIR EVERARD BUCKW... third baronet, was ... usher to George II. ... fifth baronet who assume... tional name of Herne u... riage and the sixth of th... still another name, Soam... was done in compliance ... lation in the will of Sir ... a baronetcy now extinct. ... the ninth baronet was ... Ironbridge, the town ... Charles draws his dole.

Sir Charles feels that ... handicap. He would lik... but that would require ex... proceedings that he can't ... ford. The war made hi... His older brother, Rich... enlisting as a private, b... geant in a Shropshire r... did Charles enlist as a p... ard died in 1916 of wo... in action. Charles co... four years of war with... wounds.

The reporter asked th... Coalbrookdale where Sir... tage was located. At firs... idea who Sir Charles ... last they remembered. "... Charlie!" they said. ... Soame is in the house ...

Poverty Makes Further Inroads Into the British Nobility



Lord Ossulston.

One Peer a Recipient of the Dole and Many Others Making Their Livings in Middle and Lower Class Occupations.

By a Special Correspondent of the Post-Dispatch Sunday Magazine

LONDON.



IT IS a miserable day and the miserable English rain falls over all of England. In each town and hamlet at each employment exchange men stand in line for what is politely called "unemployment pay." Their clothes are steamy and damp and they grumble a little as they wait in line. Their stipend, the sum that wards off starvation and despair, has been cut. There is such a station and such a line of men in the town of Ironbridge in Shropshire. Look at the third man in the line before the official who must approve the unemployed cards. There is nothing that would single him out. He looks as shabby as the others. His voice drones with the characteristic accent of a Shropshire lad. This man who stands waiting for his share of the dole is Sir Charles Burnett Buckworth-Herne-Soame, eleventh baronet. To date he is the only one of England's peers who has fallen back upon unemployment relief.

But a great many men and women of title have been driven to common expedients to earn a living since the war. The confiscation of their estates by surtaxes is an old story. That has been going on for 20 years or more. But it is only recently that the peers and peeresses have been forced to drive taxis, to sell insurance, hats, milk, beer and spirits, to run laundries and to decorate other peoples' houses for a living.

But Sir Charles Buckworth-Herne-Soame has fallen lowest in the scale. Poor Sir Charles! He had to walk a mile in the rain to the unemployment exchange at Ironbridge. Before the announcement of the new budget his income was approximately $5.75 a week. This included 13 shillings unemployment pay and a pension of 10 shillings for his four years of service in the World War.

By an ironic coincidence Sir Charles was driven to apply for unemployment pay the day after he succeeded to the title through the death of his father. The tenth baronet, Sir Charles Buckworth-Herne-Soame, died not long ago leaving little else but the title. The proceeds from the estate served to bury him. He had been at one time a distinguished attorney but years of ill-health had ruined him.

Sir Charles, who is 36, lives with his wife at Sheen Cottage, Coalbrookdale, Shropshire. The modest six-room cottage is called Sheen after the ancestral seat, the great manor, Sheen, in Surrey. Lady Buckworth-Herne-Soame does all the housework, including the washing, and, as well, she makes their garments.

It is a distinguished line that has thus come to poverty. Their history is recorded in that fat, red-and-gold-bound volume, "Burke's Peerage, Baronetage and Knightage." In the order of creation it is the two-hundred-and-ninth baronetcy. Altogether there are 1497 baronetcies. The first person to come into prominence in the line was Richard Buckworth of Cambridgeshire, in the sixteenth century. John Buckworth was created a baronet on April 1627. He was Sheriff of London and held other high offices.



Lord Northesk.

SIR EVERARD BUCKWORTH, the third baronet, was gentleman usher to George II. It was the fifth baronet who assumed the additional name of Herne upon his marriage and the sixth of the line put on still another name, Soame. This last was done in compliance with a stipulation in the will of Sir Peter Soame, a baronetcy now extinct. The wife of the ninth baronet was an heiress of Broseley, the town in which Sir Charles draws his dole.

Sir Charles feels that the title is a handicap. He would like to shed it but that would require expensive legal proceedings that he can't possibly afford. The war made him a baronet. His older brother, Richard Everard, enlisting as a private, became a sergeant in a Shropshire regiment. So Sir Charles enlist as a private. Richard died in 1916 of wounds received in action. Charles came through after years of war with only minor wounds.

The reporter asked the villagers of Coalbrookdale where Sir Charles' cottage was located. At first they had no idea who Sir Charles was. Then at last they remembered. "Oh, you mean Charlie," they said. "Why Charlie Soame is in the house next from the one at the top of the hill."

"I have been working as a laborer," said Sir Charles, "and my pay was a general laborer's wage of 11 3-4d (about 23 cents) an hour. It used to be a shilling an hour until they cut us down by a farthing. We could manage quite well on that amount, for there is only my wife and myself. We have no family and if we do not have any children the title will become extinct with me.

"Naturally, I am glad of the unemployment pay. I have no false pride, for it is all that is coming in from outside."

His last job was with the government office of works, doing common labor on the restoration of Buildwas Abbey. This was one of the "made jobs" by means of which the government tried to avoid the dole.

Sir Charles has been active in the British Legion. It was while he was looking out for the interests of a disabled ex-service man that he met his wife, a pretty brunette. Her father was also an official in the Legion.

Sir Charles has done almost every type of labor, from breaking stone in a quarry to superintending a gang of workers on road jobs. He spends most of his time now looking for work but it is a hopeless, despairing search, with the realization that he is one of an army of several million.

Those peers who have paying jobs are lucky, from Sir Charles' point of view at any rate. The list of those who are working for their bread and board is long. Fifty, even 30 years ago, the suggestion that some day the aristocracy would labor with the multitude would have been greeted with polite laughter. There are, of course, innumerable peers in finance in the city. And many of them take an active part in the business with which they are connected. But there must be at least 50 titled persons who are doing practical work with their hands or with some skill they have acquired.

Three years ago Lord Burgh rolled up his sleeves, opened a basement shop in Kensington, and made and sold women's hats.

THE youngest son of Lord and Lady Dynevor was found one day in the kitchen of one of London's great hotels shelling peas and peeling onions with interest.

The market porters of East Smithfield were almost tongue-tied when they dropped into the Hand and Shears tavern one day for their mid-day "'arf-and-'arf" and found a new host pulling the beer. It was Earl Beauchamp's brother, Major the Hon. Henry Lygon, who had just bought the license of this ancient and picturesque pub.

Lord Portarlington joined a firm of coach-builders a year ago. He actually invented an adjustable seat to accommodate a motorist of any size.

Both the Earl of Northesk and Lord Cottenham went in for selling motorcars. Lord Lathom and Prince George of Russia have done interior decorating. Young Lord Ossulton has piloted an air-taxi.

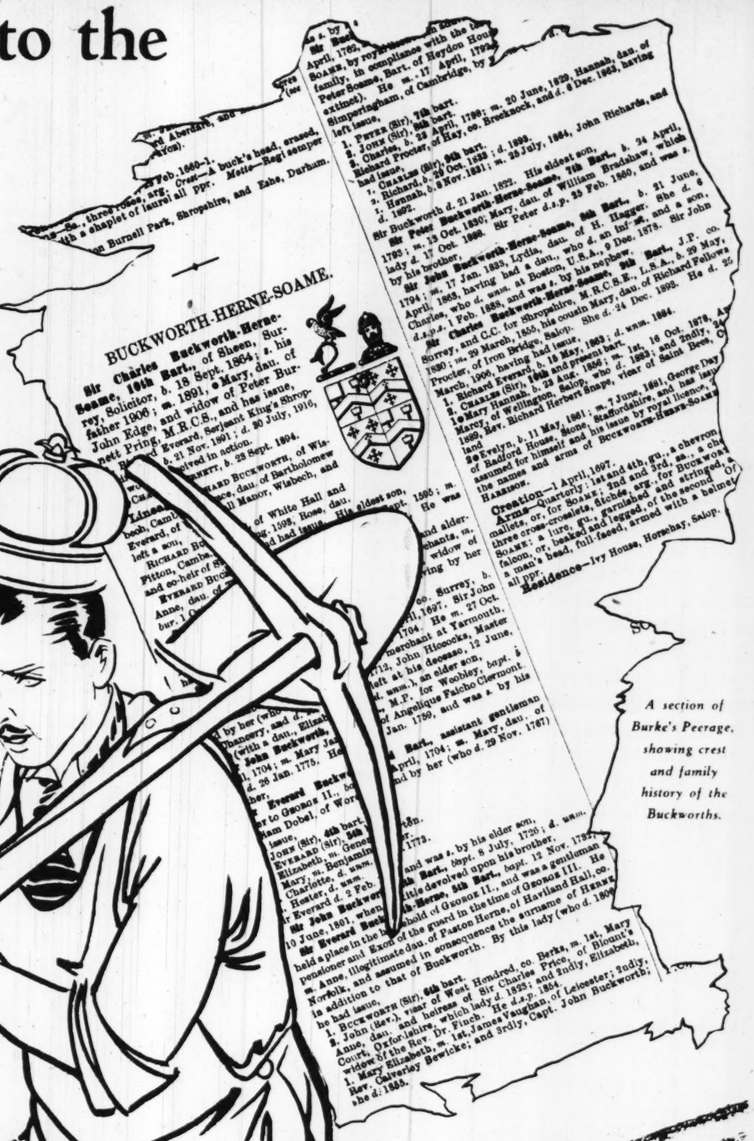
A few months ago the Marquis of Carlsbrooke, the King's cousin and a brother of the ex-Queen of Spain, was found in working-class Camberwell, learning the job of social organizer for a huge block of tenements.

"Cecil Glenarthur. Cars for hire at moderate prices." This notice outside a shop at Nice told recently of how Lord Glenarthur was earning his living on the Riviera.

Lord Howard of Effingham, eldest son of the Earl of Effingham, said, "I must earn my living somehow," when he joined a stockbroking firm in Sheffield. He had previously tried his hand in the basement of a haberdasher's shop at Manchester.

Lord Hamilton of Dalzell, as a social experiment, opened a milk shop in Glasgow. Lord Gorell became a publisher, and Lord Burghley, one of England's most famous athletes, became branch manager of an insurance company.

The Marquis of Mulford Haven, whose mother is a first cousin of the King, went to America at the beginning of the year to take a job in a Wall street office.



A section of Burke's Peerage, showing crest and family history of the Buckworths.

But the baronet who returned to his job as an elevator man after claiming his title is one of the queerest cases in democratic Debrett. He was Sir Reginald Beatty Wolseley, who made a special trip to England to claim his baronetcy and then went back to Waterloo, Iowa and his elevator.

The Duchess of Portland cooked and sold fish and chops one night in Mansfield. It was to help the proprietor, a man named Burton, whom she had befriended years ago when he met with an accident. The duchess took enough fish and chops for six people home with her in her motor car.

Many peeresses have opened hat shops and designed dresses. One titled woman who became a laundress set a brand new fashion. She was Roberta Lady Ossulston, the first wife of the eldest son of the Earl of Tankerville. "I am taking up laundry work," said Lady Ossulston at the time, "because I feel that laundries need capable direction by a woman."

A peeress once took out a lawyer's licence, and for years a titled woman ran a coffee stall in London.

Sir John Fagge's case was most unusual. He was a younger son of a younger son of a younger son in an impoverished family. He was sent off to America to make his fortune, for obviously the family income could not be pinched out to take care of him. John Fagge settled at Pepperell, Massachusetts, where he earned a meager living for himself and his family as odd-job man and occasional auctioneer.

BUT there were sufficient deaths in the family and one day came a Boston lawyer with a cablegram from a firm of London solicitors announcing that the baronetcy had fallen to John Fagge. With the aid of his daughter, who worked in a razor factory, he got together enough money to go back and become legally and officially Sir John Fagge. But there is a happy ending to this story. Sir John, a widower, met and married Mrs. Florence Murdock, the widow of a patent medicine millionaire.

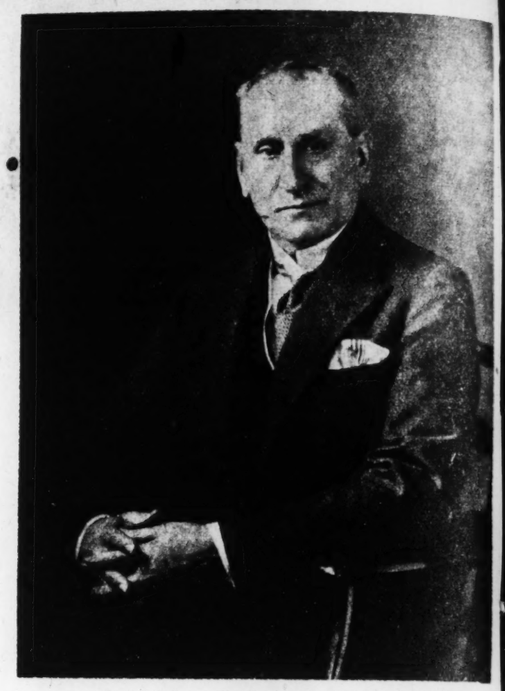
In the remote past that was the traditional solution for impoverished noblemen. But the crop of rich young American heiresses and wealthy widows seems to have been greatly reduced. Or at any rate the heiresses don't show an inclination to marry titled Englishmen and save them from work. Which may be one of the reasons why the peerage has in late years gone so intensely democratic. Perhaps in the future, Burke's will give the occupation or trade of the peers and peeresses, along with their titles, lineage, orders, and decorations.

An INSIDE VIEW of SCOTLAND YARD

The Retiring Chief of the Famous English Crime-Hunting Institution Tells How It Got Its Reputation.



"He looked down at the crowd, some 40 feet below, and then, placing one hand on the parapet, vaulted over."



Frederick Porter Wensley, retiring Chief Constable of Scotland Yard.

By M. W. CHILDS

Of the Post-Dispatch Sunday Magazine Staff

SCOTLAND YARD produces no miracle men. The magic of Sherlock Holmes and Arsene Lupin are not in its repertory. Just good, solid, day-by-day plugging on the trail of England's criminals has given this police force world wide renown. That and honesty. Scotland Yard is built on a solid rock of honesty.

Frederick Porter Wensley is a typical product of Scotland Yard. He worked his way up to the post of chief constable, the quaint name that the Yard gives to its head man, by the solid, day-to-day plugging that has won the international reputation for London's force. After five years as chief, from 1924 to 1929, Wensley retired to a highly respectable suburb and sat down to write his memoirs.

The result, "Forty Years of Scotland Yard" (Doubleday, Doran), is an excellent picture of that body of men who have succeeded in keeping down England's crime. They have an English quality, something of the Tower of London and the "Beef-eaters," and "Queen Mary," those final bulwarks against the shifting financial sea. Courage is a significant element in the character of Chief Constable Wensley.

In the 40 years he spent on the crime front he never once used a gun. The truncheon was his only weapon against murderers and thieves, gangsters and scoundrels of every type. Scotland Yard is opposed to violence. Once when Wensley used his truncheon on a desperate character who had drawn a sword cane on him, he was reproved for resorting to "unnecessary force." On one occasion when desperate foreign criminals had barricaded themselves with rifles in a house in the slum quarter, there was great difficulty in finding sufficient arms with which to equip the police assigned to capture the intrenched criminals.

HORATIO ALGER might have used Wensley's life story to good advantage. He is the typical young man from the country come to the city with high ambitions. He wanted to be a great detective and he joined London's metropolitan police force with the determination to work up to the top. His ardor cooled somewhat when he was stationed in the toughest part of London, the East End, the Limehouse district, where a slum condition breeds all kinds of criminals. He was to fight it out there for 20 years before recognition and transfer came.

"The more I saw of detective work, the more it fascinated me," he writes. "There was about it an infinite variety that attracted me more than any sport or entertainment. Brain and body were constantly on the alert. I was out at all hours of the night and day, winter and summer alike. There are tricks in every trade, and particularly in that of a detective. I believe I learned them all by experience. Do not misunderstand me. I could not then, and cannot now, miraculously deduce the author of a crime from a piece of burnt matchstick, but I could at least say, often with reasonable certainty, who was the probable author of a crime by the circumstances in which it was carried out. I learned, also, what was more important: how to find proof and how to catch the criminal.

"Pure reasoning is all very well, but the blood and bone of all practical detective work is information. That is to be got in a variety of ways, but the simplest form is from informants. I realized that I had to get to know informants and to win their confidence. To that end I laid down one strict rule for myself—always to keep faith."

It is a little startling to learn that informers were Wensley's chief standby throughout his career. The method is apparently not carried as far as in America. Wensley gives no indication that stool pigeons are employed by the police to circulate among criminals. But again and again underworld figures supplied Wensley with important tips. He never inquired as to their motives.

AFTER an apprenticeship of six months, Wensley became permanently a member of the Criminal Investigation Department, the detective nucleus of Scotland Yard. Shortly after this one of those lurid episodes occurred that, Wensley says, offer such sharp contrast to the "ordinary routine" of the detective. He was off duty and walking with a fellow detective when he was attracted by an excited crowd gathered before a house in a mean street.

The two detectives scaled a rear wall and forced an entrance. They pushed open a tightly closed door and found a bearded old man dying of many wounds. There was obviously nothing they could do for him, and they pushed on to the upper floor of the house. In a bedroom they found a woman lying dead amidst appalling confusion, furniture broken, drawers spilled out, and over everything a litter of plaster. There was a gaping hole in the ceiling and beneath it a chair, indicating the way in which the murderer had escaped. There were sounds from the roof.

Wensley and his companion scrambled through the hole and started in pursuit of a big, black-bearded man who was making his way over the tiles of the roof. He retreated toward the parapet, and it was plain that he was about to jump.

"There may have been times in my life," Wensley writes, "when I have moved quicker, but I don't recall them. I ran along and dropped through the hole in the roof, then along the rafters to the opening in the ceiling, through which I dropped in an avalanche of plaster. I took the stairs in two headlong leaps and, somehow, in a matter of seconds, found myself among the crowd that was gaping upwards in Varden street.

"The murderer was already on the edge of the roof. He looked down at the crowd, some 40 feet below, and then, placing one hand on the parapet, vaulted over. There was no possibility of avoiding some of the people beneath, and he may have counted on this to break his fall. Two or three people, in fact, were hurt, and when I flung myself forward to seize him I met with no resistance. He was unconscious. Among other injuries he had fractured an arm and a thigh.

OF THIS murderer, Seaman, Wensley writes:

"For a large part of my life I was thrown into close contact with some of the most desperate rogues in London. I have eaten with them, drunk with them, and mixed with them in every variety of circumstances. In my early days the kid glove crook was rarer than he is now, and I knew plenty of men from whom the character of Bill Sikes might have been drawn—reckless, brutal, drunken scoundrels, with the instincts and ferocity of wild beasts of the jungle. Seaman was one of the most perfect examples of this type—the most truculent and repulsive desperado with whom I ever came in contact. I think he is the only man I ever met of whom I could honestly say that he had no single redeeming trait."

One of the most perplexing cases, of the hundreds that Wensley helped to solve, was the "Blodie Belgium" episode. Inside the railings of the gardens of Regent Square a parcel wrapped in sacking was discovered. Inside was the torso of a woman still clad in underclothes of lace and blue ribbon. Head, hands and legs were missing. A sheet had been wrapped around the body and on a piece of torn wrapping paper the words "Blodie Belgium" had been scribbled.

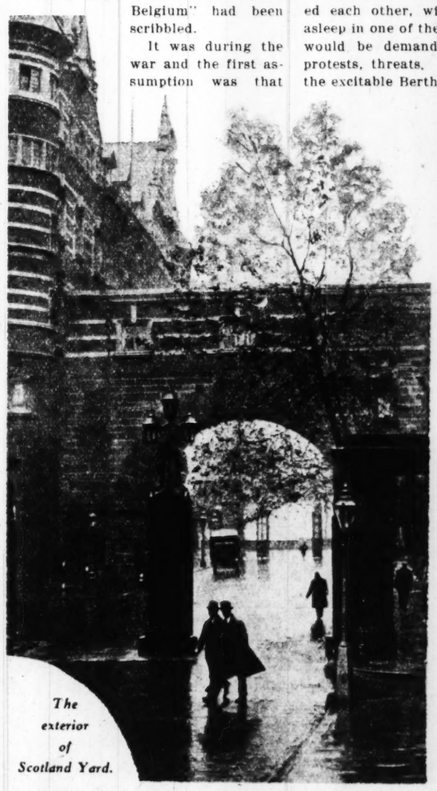
It was during the war and the first assumption was that this was a spy murder. The mutilation of the body showed some anatomical skill. The first clew was a laundry mark, "II H," worked in red cotton on a corner of the sheet. This led to the house of a Madame Emilienne Gerard, who was missing.

In the customary effort to run down the woman's friends and associates a butcher named Louis Voisin came into the picture. Madame Gerard had acted as his housekeeper. Voisin and the woman with whom he was living, a Madame Berthe, were taken to the Bow Street Police Station and questioned. But they knew nothing. Voisin's profession of ignorance was most plausible. Without any prompting, however, he did tell of some butchering operations and of taking home a calf's head. This gratuitous bit of information was enough to arouse Wensley's suspicion.

With appalling swiftness the details clicked into place after that. A second search of Voisin's house disclosed in the basement a cask that apparently contained sawdust. But buried beneath the sawdust were the dead woman's hands and head. The bloodstains all about Voisin's kitchen were those of human blood, an examination revealed.

WITHIN a few hours of these discoveries Wensley was able to present an exact picture of the crime. Madame Gerard had, in reality, been the mistress of Voisin. On the night of the murder occurred the heaviest air raid of the entire war. Madame Gerard, who lived alone in a flat, was terrified. With others in the neighborhood she sought greater safety in a nearby subway station. When at last the all-clear signal came, she ventured out, but she was still in a panic of fear. What to do? She decided to go to the house of her lover, Voisin. She burst into Voisin's house, and there came face to face with her rival, the other woman, of whom she had long had an intuitive suspicion.

"Conceive the situation," writes Wensley, "as the two half-hysterical French women unexpectedly confronted each other, with their lover half asleep in one of the other rooms. There would be demands for explanations, protests, threats. And then suddenly the excitable Berthe Roche, seizing the first weapon that came to hand, springing like a wildcat at her rival. Voisin, aroused by the quarrel, rushes in, and perhaps seizes Madame Gerard, smothering her screams in a towel, while the other woman continues to rain blows on her. Finally, as the struggle went on, he himself made short work of her."



The exterior of Scotland Yard.

The evidence against Madame Roche was less direct than that against Voisin, and the Judge acquitted her of murder. On an indictment as accessory after the fact she was subsequently found guilty and sentenced to seven years' penal servitude. She went mad in prison and a year later died. Voisin was found guilty and he was executed on March 2, 1918.

Wensley himself seems to have been equally successful in all phases of the detective's job. He first exposed the "Siberian gold swindle," which had victimized hundreds of Londoners. Through an intended victim, Wensley, posing as a rich young guardsman, was put in touch with two suave gentlemen, a Russian and a Rumanian. They were discreet, secretive, cautious. But they would let the rich young man in on a scheme that would bring him an enormous profit.

THEY were in touch with a Russian officer of high position whose authority enabled him three times a year to smuggle across the frontier large quantities of Siberian gold. "The gentleman who used to purchase it was dead. He died worth a lot of money. We want to find another buyer."

They produced a nugget and a bottle of aqua fortis and tested the metal. Yes, it was real gold. Rich young guardsman Wensley fell hard for this scheme. After some time the arrangements were made and the two suave gentlemen agreed to deliver to him 90 pounds of Siberian gold. When they were arrested they had 90 pounds of brass filings and a bottle of water labeled aqua fortis for the test.

The methods used by the gangs in London's East End resemble the Chicago technique. The same type of racketeering was effective. Petty merchants were made to pay tribute, and if they refused their shops were wrecked. There was the same timidity on the part of the victims. They almost always refused to testify against their persecutors. But, of course, in their methods of torture and reprisal they were much less vicious than the gangs that are rampant in American cities. Bearing in mind the nature of gang vengeance in America, it sounds incredibly tame and mild when Wensley says of the London gangs: "One of them, at least, had been mixed up in a stabbing affair in which a man was killed."

By vigorous methods these gangs that flourished in the early years of this century were stamped out and there have been no comparable criminal armies since then.

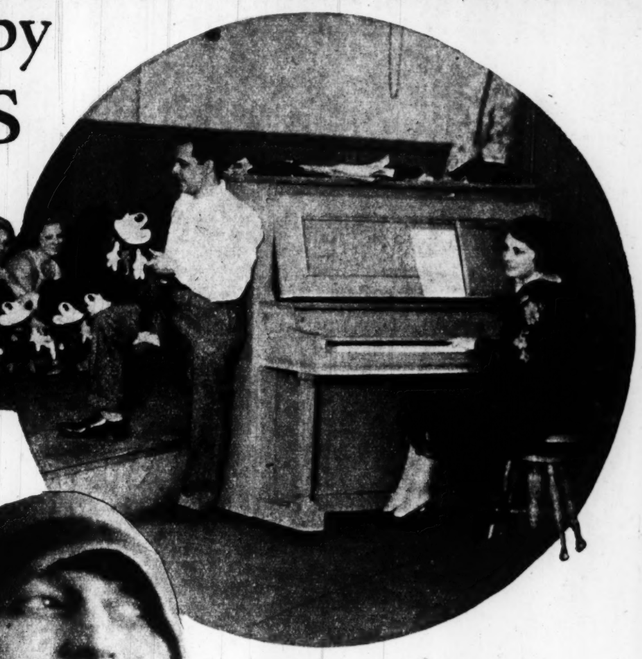
DURING the course of his long conflict with the underworld Wensley found only two or three women who were the master mind type, directing the operations of a criminal alliance as men frequently do. He adds:

"Perhaps, from the detective's point of view, the most difficult of the fair sex who adopt crooked ways are those people of some education and standing but few scruples, who, in a lower situation in life, would be classed as criminals. These are not infrequently responsible for the losses that occur in society circles. Even when particular individuals are suspected it is seldom simple to gain reliable evidence, because few people are willing to tell what they know. The detective gets no real opportunity of investigation. Lady So-and-So 'cannot give you any information.' If she is pressed, 'What about such-and-such a person?' she will remark loftily, as one putting an end to the matter, 'Really, I cannot tell you,' and the means of getting at the truth are limited."

When he was made head of Scotland Yard, Wensley introduced a number of reforms. The automobile, he realized, had entirely altered the methods of most criminals. No longer would the old system of fixed districts, with a rule that no one must operate outside his own district, suffice. Wensley originated the flying squad, which has gained such wide fame. He also devised a system whereby the various districts were co-ordinated so that they could work together.

CHORUS GIRLS TURNED OUT by MASS PRODUCTION METHODS





Fanchon and Marco's Unusual Dancing Mill at Hollywood, Which Has Already Produced 10,000 "Hoofers."



Above: A dancing group being put through a routine at Fanchon and Marco's studios.

Fanchon Wolff.

By a Special Correspondent of the Post-Dispatch Sunday Magazine

HOLLYWOOD, California.



NOT so many years ago, if Ziegfeld or Earl Carroll or George White or any other New York producer of the girl and music brand of American drama happened to need a half-dozen toe dancers for their stages it was a matter of considerable worry to assemble that number. Maybe four or five could be picked up in New York and the missing one or two secured in London or Paris. Today, if a musical show wanted 50 young women able to do steps on their toes that the old-time hoofers couldn't do, flat-footed, they could get them by the simple expedient of wiring out here to Hollywood. Within a few minutes the 50 specialists—or 500 of 'em for that matter—could be ready for shipment anywhere.

For Hollywood is now the dancing center of the world and a young woman—herself an ex-hoofer—is responsible for the stage efforts of more than 10,000 dancers, most of them native daughters of California, who are grouped under the general term of "Sunkist Beauties." The woman who is known far and wide as the person who has "put 10,000 girls on the stage" is Fanchon Wolff, who, with her brother, made up the former very small-time vaudeville team of Fanchon and Marco, and who now form the sole members of the amazing team of Fanchon and Marco, purveyors of stage shows for more than a thousand motion picture houses, with 150 miniature musical comedies on the road working 52 weeks, three and four times a day, 6 every year.



A class in acrobatics.

More than a thousand young women are dancing under the Fanchon and Marco banner today in the picture theaters which extend from coast to coast, and tomorrow afternoon, every Monday afternoon, in fact 100 or so prospective dancing girls will get a try-out in the Fanchon & M. Hollywood studio. No girl who says she can dance is ever turned down when she applies for a job. Large or small, homely or beautiful, the word "dance" is all that is required. Then, at the tryout, if the prospective artist can do a few steps she is hired on the spot and begins to learn the routines or specialty numbers required for a specific Fanchon and Marco show. There is no waiting around to get in, as is the case with the movie studios. Dance and you're in; don't dance—well, you might as well save the car fare.

I arrived here to go into the long history of Fanchon and Marco had for rec-ognition as dancers on the stage be-fore they turned producers, or to tell how Ziegfeld turned them down when they tried to get into one of his shows in New York. No neces-sity, either, to tell of their humble be-ginnings with a single unit show which was produced for a California picture house. Rather, this is a tale of a dream factory, a story of mass produc-tion on a scale undreamed of by any former mind of musical comedy any-where.

It is all summed up in a brief de-scription of Miss Fanchon—her name, Miss Wolff, has long since been for-gotten.

"We put 10,000 girls on the stage!" Writers know the power of num-bers to impress their readers—and to put 10,000 girls on the professional stage is to be the foremost producer of stage entertainment in the entire world. Yes, that is to be more prolific than Earl Carroll, more ambidextrous in talent than George White, more ubiquitous than Flo Ziegfeld. In short, to put 10,000 girls on the stage is to start more girls on their careers than all the Broadway moguls wrapped to-gether.

"Where do they all come from?" "How are they chosen?" "How can you take care of so many girls on the road?" "Won't the supply ever run out?"

These are only a few of the ques-tions with which Fanchon is assailed from time to time.

"The girls come from near and far," says Fanchon. "Mostly they are the products of Los Angeles dancing schools. They have taken lessons for a few years; they feel they are pro-ficient enough for professional work; so they come to me."

"But how can you personally see so many girls?"

"It's simple. We have a tryout sys-tem. Every Monday afternoon try-outs are held in one of our rehearsal halls for all aspirants. My assistant, Alice Goodwin, supervises these first tryouts. She weeds out the better tal-ent. Those who pass in Miss Good-win's judgment are told to report for further auditions next day. Then I look at them, or listen to them, as the case may be."

Here in Hollywood, just opposite the Fox film studio, is a long row of brownstone buildings — over which hangs a Neon sign, "Fanchon and Marco"—"Studios of Fanchon and Marco Ideas." Here is a golden por-tal in actuality, besieged every day in the week, and sometimes on Sunday, by fame seekers, mostly feminine.

Los Angeles is liberally peopled with theatrically ambitious girls, for since the talking pictures caused the Western theatrical capital to make inroads on New York's fame as a producing center there has been a constant flow of talented persons, mainly girls, toward the studio gates.

Almost all of these young women, most of whom combine beauty with an ability to turn cartwheels, to sing, to dance on their toes, at some time or other have approached the Fanchon and Marco portals.

In regions behind the entrance door lies a row of glass-partitioned offices. Some of them are only sufficiently large to accommodate a desk and a chair. Others are as spacious as a board of directors' room. Behind the offices are five huge rehearsal halls, equipped with stages. It is in this atmosphere of partitions, desks, art studios and costumers' dens that the theatrical vehicles of the "Sunkist Beauties," are worked out to a detail of finished perfection.

Each "idea," as it takes to the road, carries a line-up of "Sunkists." Sometimes an "idea" has been embellished with 16 or more, usually 12, and in a few rare instances, in which a line-up of boys is employed, 10 or less.

Visualize the girl when she walks into the office, seeking theatrical road life. Almost every day, in the glass-partitioned regions, someone is casting an "idea." The girl is "sized up" and classified "large or small." She's rated as a dancer, singer, poser or what not. She's told to report at 5 o'clock Monday for a try-out.

IN THE meantime, production of the "idea" proceeds. Perhaps the "idea" is nameless. Perhaps it is planned around a feature vaudeville act or a star from musical comedy. It may be designed to feature a color scheme or it may be created around a piece of elaborate scenery.

Rehearsals proceed. Miss "Sunkist Beauty," the embryo "Sunkist," who was ordered to report at 5, Monday, finds herself in the midst of perhaps a hundred others, who, like herself, harbor hopes of finding a path to fame on the stage.

Out of the group are chosen the comparatively few, the 15 or 16, who possess theatrical qualifications, those who impress Fanchon's aides as being adaptable to the uniformity, the "zip-bang," the skill and proficiency in dance and song, which sets the standard for the stage shows.

Until these girls entered the rehearsal hall for their Monday evening try-out, they may have possessed only a name on the envelope addressed by their mother, or they may have been stage favorites of Los Angeles or other cities. But, with the passing of tests incident to that try-out, they find themselves endowed with a regular job, in line for a tour.

The next move is the actual rehearsal. Stage is cleared in a down-town theater. There, in the environment of the playhouse, the line-up of girls is turned over to a co-director.

This person begins with rudiments of footwork. The line is drilled to machine-like precision, until every girl is a unit in a mechanism.

For two weeks, at least, these young women practice at their study of dance and song. Perhaps they rehearse steps or melodies which will be included in the finished "idea." Or they may find their entire routine changed, when Fanchon herself assumes the directorial reins.

That great time in the career of these young women now looms. There is that morning, on which Fanchon herself, with a critical eye, takes her place in the pit of the rehearsal hall.

BY THEN a general plan has been worked out for the act. Fanchon rules that certain numbers, steps and business of the "Sunkist Beauties" must be altered for increased effect.

She leaps to her feet, snaps crisp orders and probably devotes that day and the next to personal supervision.

A mistress of line-up direction, she causes the group of "Sunkists" to blossom out with rapidity. They acquire their new steps and songs. It is easy to learn these things now, for they have rehearsed together until they have a joint mind, just as they appear to have a concerted movement in their dancing.

There are days set aside for being measured for costumes. The girls are taken to the large sewing rooms, where wardrobe women fit them in a twinkling into their brand-new stage garb.

But still they rehearse in the drab togs, the bathing suits, the shorts and other attire of the rehearsal hall.

As yet, they have not beheld their scenery, nor have they gazed upon an audience.

In the studios, artists and artisans are working out scenic investitures for the unit. Castles, pyramids, fairyland coaches and other theatrical decorations, first made in miniature, are reproduced on a large scale sufficient to fill the stage of any modern theater.

The costumes are carried into elaborately sketched forms by artists employed under her supervision, and later are executed as real costumes by the women of the sewing room.

Dress rehearsal, of course, sets the

(Concluded on Page 7.)



A new dance idea being tried out.

The costume department.

THE ICE CREAM SAILOR

By
MARGARET CRAVEN





"In the baggage car, sitting on a trunk beside Joan, with Fatima flirting with the baggageman . . ."

AITHRA HOLLAND



HE WALKED out on the pier where a group of seamen were gathered around a lifeboat on davits. He walked as if he were trying to get away from something, to lose it.

The air smelled of tide flats and of fish and out across the bay a round-the-world ship was being turned about, a flock of sputtering tugs yanking at her skirts.

The morning was clear, too, without fog, with the sun glinting the water so that it looked clean and cold.

He didn't notice these things. He didn't notice anything but the man in uniform who took in his polished oxfords, his clean hands, his white collar, his shaven face with one long look and who said: "Well, well—another ice cream sailor," in a manner which implied no compliment.

All the other men grinned, too, which didn't make matters any better, and then he knew that he was going to be first.

Sure enough! The inspector singled him out with a forefinger. "Here, you," he bellowed, "where's the painter?"

He knew that one: "The line in the bow."

"Where are the falls?"

He could only think of Niagara. He searched frantically, shook his head.

The voice grew bigger now.

"Where is the garboard strake?"

It was hopeless! He felt himself sinking, growing small in the spotlight of their amusement.

"You might as well drop out." The words cracked a moment and lay dead.

It was just like that! Just as easy as that! A whole dream shot in a moment.

It isn't unusual. The same thing has happened to a thousand men in their middle twenties whose lives have suddenly taken on a Conradesque twist and whose souls have hankered for the spurt of spray in the curving sail."

But this one was different. He met a sailor with a dunnage bag who stopped him for a match. He asked, "Got any old clothes in that bag you can sell me?"

That afternoon he spent in the public library, humped over "Knight's Midshipman's Manual," memorizing the 27 articles that must be in a lifeboat.

Three days later, unshaven, in a pair of faded dungarees topped by a blue jersey patched at the elbows, he walked again down the pier.

"Can you row?" The inspector hardly looked up.

"Yes."

The inspector picked up his pen. "Name?"

"Peter Wilson." Rather low, way down in his throat.

"Peter Olson," wrote the inspector and handed him his tag.

And that's how Peter Worthington Wilson got his lifeboat certificate, burned his bridges and went to sea. But before you know what happened to him, you must know why.

An 8 o'clock lecture room was almost filled. He was late again. That was because he had been up three hours already, doing his daily dish-washing stunt. He hated those dishes. He hated this class. Peter Wilson came in the side door and sank into his seat in the row with the W's.

JOAN WILTON was late, too. That was because when the French maid called her she had pretended to be deep in sleep, her red hair framing her face against the white of the pillow. Finally she had got up and driven entirely too fast in her imported roadster between long rows of palms in the cool of the morning.

She tripped in the side door, tramped over three pairs of brogues and sank into her seat in the row with the W's.

She looked at Mr. Wilson and announced amiably: "Hello! My hands are cold," as if he should do something about it.

He said: "Sit on them." Just that! Exactly!

Miss Wilton reflected that she ought to feel flattened out, but she didn't. For six weeks every time he opened his mouth words came out designed to make her feel like a worm.

Somewhere in the back of her mind rose a big, long wail: "Why did he have to find out that my father has three millions? Just when everything was going so well, too." It was followed by another: "Why do I want him when I can have anybody else?" This was a rhetorical question. She knew why. He was a person. Not a polo player. Not a rich son. Not an usher at society weddings. He went to college for an education. He worked to get it. He got his hands dirty to get it.

Miss Wilton opened her notebook and prepared for the lecture. She thought: "I'll bet he never asks me again to sit at a dairy lunch and munch a butter horn. He thinks I have to be fed on humming bird tongues."

Mr. Wilson opened his notebook and prepared for the lecture. He thought: "She fooled me. She didn't tell me she was a Hillsboro Wilton. The little pill." He looked at her small foot, expensively clad, clenching the rung in front of her.

"She isn't much," he thought. "She isn't even beautiful."

She wasn't. He had forgot how fervently he had once told her that she was. When men told Joan Wilton that she was beautiful she knew that they were either deep in love or somewhat in their cups—a convenient method of classification. Peter Wilson didn't drink. She remembered that now. It gave her courage for her next move. She thought: "I'm going to propose to him. Yes, I am. I'm going to propose to him in five minutes."

She sat up straighter. She was scared. Most girls would be if they were going to ask a man to marry them.

Nobody in the class knew that anything unusual was about to happen.

The professor began. He read aloud in a voice which he secretly thought was rather good: "'If one could have that little head of hers, painted upon a background of pale gold.' Mr. Simpkins, discuss what Browning means to convey in this poem."

Mr. Simpkins didn't know.

"Mr. Hollingsworth."

Mr. Hollingsworth had only a vague idea.

"Miss Young—Miss Phoebe Young."

Miss Phoebe rose. She had broad toes and wore a fountain pen on a ribbon around her neck.

The men slunk lower in their chairs while Miss Phoebe got another A opposite her name.

But Peter Wilson only saw the firm roundness of Joan's arm, holding her loose leaf. He thought: "I wouldn't marry her if she were the last girl. . ."

The professor consulted his book to see who hadn't recited for some time. "Miss Wilton, read the next to the last verse of 'Youth and Art,' page 396, and discuss the poem."

HER hands flipped the pages mechanically. Her eyes followed the verse. She started. This was just what she wanted. Browning had meant it just for her.

She read aloud:

"Each life unfulfilled, you see;
It hangs still, patchy and scrappy:
We have not sighed deep, laughed free,
Starved, feasted, despaired, been happy."

She spoke slowly, distinctly:

"This poem tells the story of Kate Brown, a singer, and Smith, a young sculptor. They lived in the same street. They watched each other's windows. They fell in love. But they didn't marry. For some silly, stupid reason they didn't marry. Perhaps he was afraid it would hurt his work. Maybe she had more money than he did." Joan Wilton hesitated a moment, to let that sink in. Then she heard her own voice going on:

"Browning means to convey that they went to rust in a vacuum, that it would have been better if they had married, even if they had a hard time." She hesitated again to let that sink in, too. "Of course," she continued quite calmly, "it wouldn't happen these days. If the man hadn't enough sense to see what was the thing to do, the girl would have found some way to humble her pride and make him."

The class laughed, and so did the professor, quick to appreciate something unusual in the way of recitation.

"You're quite sure?" asked the professor.

"Quite sure." She sat down. There—nobody could say she hadn't done her darnedest. She waited a moment. She thought she'd better look around to see how he took it. She looked.

The seat was empty. He was gone. And he didn't come back.

The sailors called him Big Slim Olson, or sometimes just Big Slim. When they came right out and asked him if he'd been to college, he said: "Yes, barbers' college."

The first thing he learned was to call the boatswain the bo'sn. On his first order he said to the bo'sn: "Down these stairs, sir?"

"Yes," answered the bo'sn. "Down in the cellar, sonny."

After that he called stairs ladders and omitted the sir. He called the floor the deck. If there was no spoon at mess, he said: "Where's my gear?" If he put on a clean shirt, he said: "I broke out a shirt." And if somebody else broke out a shirt and left the tail sticking out, he said: "Your tail's running in the wind."

He expected to do his job and not keep a good man on the beach. That won the sailors' respect. He shared their disdain for the college boys who ran the motion picture machine for the passengers or pulled wires to get into the purser's office in uniform. That won their friendship.

The first time the mate said to him, "Grab that lazy guy," he looked around for a sailor who was loafing on the job. After that he grabbed the line without blocks which held the boom.

The first time he had to go into the wheelhouse to ring the bells he went in on the windward side. The charts which the captain was studying were blown helter-skelter about the room. After that he went in on the leeward side.

After that, when the captain walked down the deck, his big macaw perched on his shoulder, Slim Olson watched the women gather 'round. He listened to the captain's "Don't come near—Princess Fatima bites," in a voice far different from the one he had met in the wheelhouse.

Sometimes, on watch in the crow's nest, he'd think about his life. He thought a lot about his life. He had it all laid out, like a checkerboard, like a subdivision, like a railroad timetable. Enough money saved to get back to school. One more year in law. Then a job in a big office that specialized in admiralty. Six or seven years of plugging. A bank account. A partnership.

There was no room in it for a rich girl.

He scarcely thought of her. Every half-hour in the crow's nest at night the man on the bridge would ring the bells and he'd duplicate the ring, to show that he was awake.

In those 30 minutes sometimes he'd remember Joan Wilton with the same disdain that he felt for the sweet young things who tripped the deck accompanied by equally sleek young men in knickers. His kind of people made the ship go. Her kind bought tickets and rode on them.

He'd forgot the night he met her at a big table in the library. He'd forgot the walks they'd taken around the lake and the talks they'd had on a bench under the palms of the inner Quad. And the malted milks at the counter of the Cellar.

BUT he hadn't forgot the day he had found she was a Hillsboro Wilton, spelled all in capitals. That her father was the H. B. Wilton of the financial section. That her mother was the Mrs. H. B. Wilton who looked out at you from the pages of the 50-cent society magazines.

No—and he hadn't forgotten the ridiculous way she'd stood right up in class and practically asked him to marry her, as if he didn't have something better to do with his life than be a professional son-in-law, live in a house, eat the food and sleep in the bed for which the H. B. Wiltons had paid because they wouldn't care to see their only offspring do her own work in an apartment which cost $50 a month.

Slim Olson made a trip to China. Then he made another. At the Philippines he had a letter from the fellow who had roomed next to him in the hall. Joan had left school. It was rumored she was going to marry a man with a lot of dough.

That letter gave Slim a lot of satisfaction. The day after it came he sanded the deck, put a little lye water on it to bleach. And he thought how beautifully he had ditched Miss Joan Wilton.

A stewardess with the captain's macaw came down the deck. Princess Fatima was an old bird with long, green feathers, as wise in her way as Queen Victoria. By day she bounced up and down on a swing above the captain's shower, to be delegated every so often to a chosen few for an airing. The stewardess was evidently among the chosen.

"SORRY," said Slim, "you'll have to use the other deck." Then he looked up. Stopped. Stared.

She had on a little navy skirt with a white, starchy waist above it and a big, blue cape.

"I'd have been here sooner," she said, "only I missed the first boat, and I had to maneuver to get away from the family."

"Some people never know when they're not wanted," he replied, with a horrible calmness.

"Some people never have enough sense not to let some fizzly little thing like a father with a lot of money ruin their lives." Miss Joan Wilton spoke sweetly, but made it sound conclusive.

"I have no yen for you. I have no time for you. I don't want to be bothered with you," said Slim Olson, just as sweetly.

"You had a yen for me, time for me and you wanted to be bothered plenty with me before you knew who I was."

"There is something in the male species that makes a man want to do his own chasing. Memorize that," said Slim Olson.

"If you did your own chasing you'd probably marry somebody like Phoebe Young," she told him. "My methods may be crude, but my intentions are honorable. Memorize that."

Slim Olson thought how much he'd like to wring her neck and prepared for a lecture. "Now, Joan," he said, quietly, "get this straight. I know just what I'm going to do with my life, and there's no spare room for an heiress. You belong to one class and I to another. They won't mix. Now run along. I'm a busy man."

"HOW big, how serious, how dumb," she sighed. "You think you can save your life, like a pocketful of coins, and spend it when you wish. You're class conscious, too. You're so old-fashioned you wouldn't think of marrying a girl who had a little more money than you. You haven't enough sense to know that any girl worth the sawdust that fills her wants a husband who would stand on his own pocketbook. You're a snob and you need to be educated. I'm the person who is going to do it."

"You need to be spanked."

Miss Wilton saw that it was quite useless. "I must be going," she announced. "That fat dowager in 227 wants some beef broth. You know, I've been imagining you going around the deck with a roll of line on your shoulder and a leather thong on your wrist."

She was so sure of herself. So pert. So absolutely confident. Trying to see how the other side lived. Trying to get a new thrill—a vicarious thrill. Playing a part. That's what she was doing.

"I'm going downstairs. Come on, Fatima, we'll go this minute." She clutched the macaw. "If you want to see me," said Miss Wilton in her drawing room manner, "just ask for Kate Brown."

"H. B. Wilton, San Francisco: Your daughter is aboard the S. S. President Lincoln, bound for China, as a stewardess, under the name of Kate Brown."

He signed himself Smith. That was the name in the poem.

Miss Joan Wilton was the sensation of the ship. The captain put her in the best suite aboard and advanced her money. The passengers vied with each other to meet her. When they succeeded invariably they asked her why she did it.

Miss Wilton always answered, "It's so interesting to see how the other half lives."

And when they asked her what she

(Concluded on next page.)



Scene in

(Continued from preceding p

had found out, she said, that
other half has the best time
rather grave little answer, a
panied by a flash of two per
serious eyes.

Slim Olson tended to his
The passengers didn't seek o
crew. The crew couldn't see
the passengers. He had pu
on the other side of the fenc
there she would have to sta

At the mess the sailors'
amusement was to swipe a
from the passenger table—a
full of French names that
trasted with their own fa
which Slim could sometim
only the rice and bread.
the sailors would read off.
Slim, what are you goi
have?"

And Slim would say, "P
foi gras," mispronouncing
words and grinning with th
And he'd think of her up
big dining saloon with
bending and hovering.

Twice he saw her on dec
a group of men hanging ov
A college chap who went
deck with his chest stuck o
a letter on his sweater wa
cially attentive. And so
older Englishman, probabl
ing for a girl with a fortun

Again, he saw her walkin
with Fatima on her should
suddenly he was afraid of
He wanted to go back be
got him, before he'd be w
salt water out of his socks
rest of his life. He wante
back to school and get
But he didn't have enough
saved.

That night a seaman br
arm and the passengers
an entertainment for his
The Englishman offered
"Mandalay." And the co
gentleman with the letter
sweater modestly admitted
could box. The mate w
down to the forecastle t
there was a member of the
oppose him.

In the forecastle the sail
an impromptu try-out.
picked Slim to represent

AT FIRST he didn't
do it, but the sailor
ed. They got toget
bet on him. They got the
take charge of the bets a
to the saloon and get pa
to make up a pool. Som
passengers who knew the
date's college record bac
at nice odds.

He had never had anybo
him like this. He took ev
he had and got the mat
it up for him on the big
he could find.

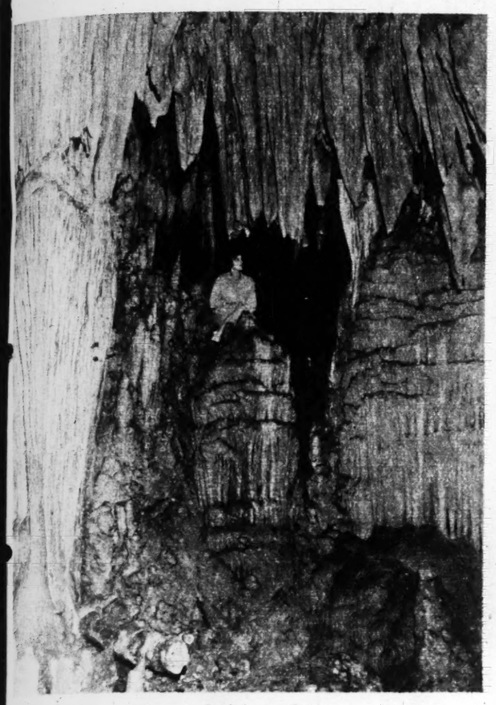
The passengers sold t
the entertainment. One
pert, young voice, rais
above all others: "Tea d
right here. See the
champion knock out Slim
When Slim heard that
could have stopped him.

The fight was held on
hatch, the ship movin
through a calm sea.
gathered on the after de
the passengers looked d
the tea deck.

When Slim Olson can
looked up where the w
in a thrilled group above
saw Joan's red head a
rest. Here was where
how different they wer

A NEW CAVE IN THE OZARKS

Strange and Beautiful Formations at Rock Spring Cavern.



Scene in Rock Spring Cavern.

By a Special Correspondent of the Post-Dispatch Sunday Magazine

CUBA, Missouri.

THE Ozarks have a new cave—new, that is, in the sense of being recently discovered. The black hole in the earth, with its strange and beautiful rock formations, has been there, presumably, for thousands of years.

Rock Spring Cavern is the name that has been given to the cave, which is said to be the largest in the Ozarks. It is in Shannon County, Missouri, 160 miles southwest of St. Louis and 90 miles from Cuba, on State Highway No. 19. The property containing the cavern adjoins Round Spring State Park. The region is one of scenic splendor. State Highway No. 19, a gravel road, runs here on a high divide between Jack's Fork and Current River, among mountains which bear virgin growths of pine and oak on their slopes. Less than 800 feet from the highway and a quarter of a mile from Round Spring is the entrance to the cavern.

About two months ago, Edward Houser, a real estate dealer of Cuba, and E. C. Myers, a business associate, discovered the cave. They went inside and spent nine hours exploring the labyrinth of passages and rooms. Several times they became lost. One room was a forest of stalagmites and stalactites, so close to one another that it was with great difficulty they squeezed their way through. When they returned to the open air they decided to remove some of the difficulties they had encountered and invite others to see the marvels they had seen. They planned to have the cave ready for sightseers this month.

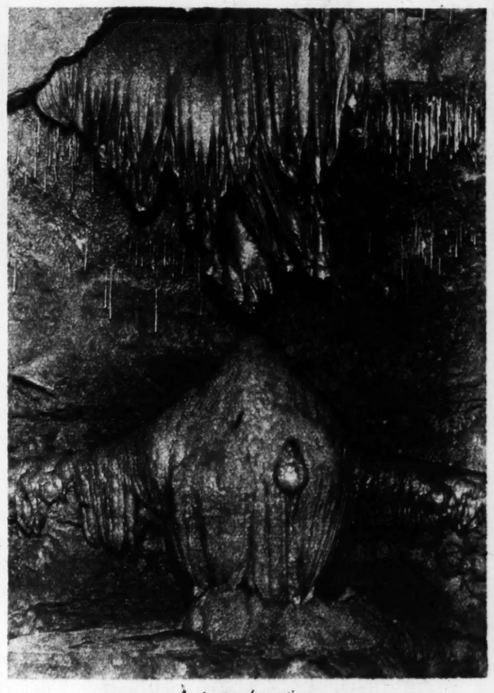
The cavern apparently was hollowed out of the mountain by Round Spring. There is evidence that earth tremors cracked the floor and ceiling in many places and allowed the water to follow other courses. The rock formations are remarkable in size and design, and many are of white onyx. In places this white onyx is surrounded by darker rock. Some of the stalagmites are 16 feet in diameter at the base.

The shapes into which nature has formed the interior rocks is varied in the extreme. Many of these formations resemble living creatures and growing plants. There is a rounded, twisted line of stone that looks like a serpent. From ceilings hang huge sheets of onyx, some of them 20 feet long, which one might imagine were the ears of monster elephants. There are bits of rock like cauliflower, others like milkweed pods. One massive knob resembles a beehive, another a cluster of marbles. Likenesses of roots, trees, leaves, antlers, draperies can be discerned almost everywhere one looks. Some of the great white sheets of onyx are so twisted and wrinkled that they look as if they had just been wrung over a washtub and hung up to dry. In several places there are masses of rock which look like waterfalls and fountains whose motion had been abruptly stopped.

AMONG the formations named thus far are: Black Angel, Snow Owl, Baby Face, Camel, Monkey, White House and Statue of Liberty.

In one room there are projections of rocks shaped like chimes.

Round Spring Cavern will be operated by a company, organized by Houser and Myers. Preparations for opening it to the public included the installation of lights, the construction of walks and bridges and the enlarging of the entrance. About four hours is required for a trip through the cavern. An admission fee will be charged to visitors.



A strange formation.

(Continued from preceding page.)

had found out, she said, that "the other half has the best time." A rather grave little answer, accompanied by a flash of two perfectly serious eyes.

Slim Olson tended to his job. The passengers didn't seek out the crew. The crew couldn't seek out the passengers. He had put her on the other side of the fence, and there she would have to stay.

At the mess the sailors' main amusement was to swipe a menu from the passenger table—a menu full of French names that contrasted with their own fare, of which Slim could sometimes eat only the rice and bread. One of the sailors would read off. "Well, Slim, what are you going to have?"

And Slim would say, "Pate de foi gras," mispronouncing all the words and grinning with the rest. And he'd think of her up in the big dining saloon with waiters bending and hovering.

Twice he saw her on deck with a group of men hanging over her. A college chap who went around decks with his chest stuck out and a letter on his sweater was especially attentive. And so was an older Englishman, probably looking for a girl with a fortune.

Again he saw her walking alone with Fatima on her shoulder. And suddenly he was afraid of the sea. He wanted to go back before it ran him, before he'd be wringing salt water out of his socks for the rest of his life. He wanted to go back to school and get started. But he didn't have enough money saved.

That night a seaman broke his arm and the passengers planned an entertainment for his benefit. The Englishman offered to sing Wednesday. And the collegiate gentleman with the letter on his sweater modestly admitted that he could box. The mate was sent down to the forecastle to see if there was a member of the crew to oppose him.

In the forecastle the sailors held an impromptu try-out. They picked Slim to represent them.

AT FIRST he didn't want to do it, but the sailors insisted. They got together and they got the mate to be stakeholder of the bets and go up and down and get passengers to put up a pool. Some of the passengers who knew their candidate's record backed him at odds.

Slim had never had anybody back him like this. He took everything he had and got the mate to put it all him on the biggest odds he could find.

The passengers sold tickets for the entertainment. One voice, one loud voice, raised itself above the others: "Tea deck seats are 5 to 1. See the collegiate gentleman knock out Slim Olson." Slim heard that nothing could have stopped him.

The night was held on an after deck of the ship moving along through a calm sea. The crew gathered on the after deck, while the passengers looked down from the tea deck.

When Slim Olson came on he looked up where the women sat in a huddled group above him. He saw Joan's red head among the others. Here was where he proved to her how different they were—he on one side, backed by the crew; she on the other, surrounded by her kind.

Then the fight began.

Both men went at it carefully, sparring to get each other in the glare of the cargo lights, feeling each other out.

Behind Slim the sailors formed a dark mass, talking to him, yelling to him, encouraging him. He knew the other fellow expected a good-humored boxing exhibit, with nothing of the savage scrap of professionalism. He knew that the sailors expected a fight. The passengers' bets meant little to them but an evening's amusement. The sailors' bets meant their earnings.

It went along tamely until the fourth round. Then Slim Olson settled down to win. He wasn't satisfied to win on points. If it got too bloody the captain might stop it. And besides, one pert young voice had used the word "knockout."

BEHIND him he could hear the crew. During the fifth round even the tea deck sensed that something was going to happen. The crew knew it long ago. The collegiate gentleman knew he was in for it and did the best he could.

In the sixth round Slim Olson landed one big punch, followed it with a rush across the ring. The other man was down and out before the passengers realized what was up, the captain, more surprised than anybody, making the count.

When it was over, Slim looked up just once. He saw a red head held very high.

The Ice Cream Sailor

In the forecastle he counted up his bets. He had made $2000. That was enough to go back to school. To go right back, with no more dishes. No more looking at the people who did it topside. It occurred to him that when you were on top you didn't always look down on the man below. That he only thought you did.

In the morning the passengers were lined up for quarantine, a drowsy crowd, tired from the night before, eager to get off.

Slim Olson went forward with a heaving line over his shoulder for the last time. If he went to sea again probably it would be topside as a passenger, which he knew now would never be half the fun that this had been.

He passed Joan Wilton, looking lovely and expensive. He said: "Hello; going back to school this year?"

"Good-by, Olson," she replied sweetly. "No, I'm not. Remember Kate Brown? I'm going to do what she did."

Slim wondered what Kate Brown had done, but he was too busy to find out.

He tried to remember the poem. "If one could have that little head of hers against a background of pale gold." No—that wasn't it. There would be no more small head looking up smartly and grinning: "I got an A. What did you get?" No more dumb courses just because she was in them. Suppose Kate Brown had done something awful. Died off slowly with a broken heart. Jumped overboard.

He decided that he would pay her the honor of finding out what happened to her. Just before he went ashore, as he was saying good-by to the crew, he came on the freight clerk.

"What did that girl do—the singer in Browning's 'Youth and Art?'" he asked him. "You're a college punk. You ought to know."

"She died, didn't she?"

"What?"

"Oh, no—my error. I remember now:

"Nobody calls you a dunce,
And people suppose me clever;
This could have happened once,
And we missed it, lost it forever."

"I won't want the ending. I know that. I want to know what happened to her," insisted Slim.

"I was coming to that. She married a rich old lord. Does that hurt?"

That was it. That was what she had meant. She was going to marry a rich old lord.

SLIM went below, signed off, passed the customs man at the gangplank and went ashore.

The minute his feet hit the ground the ship dropped away. He was a landsman again, with a landsman's standards. The sea was gone. Slim Olson was gone.

In their place was Peter Wilson, and in Peter Wilson's head buzzed one thought: Was Joan Wilton such a little nut that she would marry some old goofer who was years older than she was?

He checked his bag and went to an athletic club for the first real shower he had had in months.

The perfect pattern of his life had been preserved. It lay before him as perfect as ever, like a checkerboard.

He felt lonely. Just plain lonely. He'd been away for months. The new quarter was beginning the next day. He must go down and go through the fuss of registering. It would have been nice to have met some girl in that long line in the administration building, some small redhead.

Suddenly he knew he'd been a fool. She wasn't a poser. She'd never have been interested in him in the first place if she were. He wanted to go right out and find her. He wanted to ask everybody he met if they'd seen a redheaded girl who looked as if she might be fool enough to marry some rich old lord.

Late that afternoon Peter Wilson took the train down to Stanford. It was a commuters' train, and seats were few. He walked through one car, then another.

In the fourth car there was an empty seat. He walked toward it, heard a voice saying, as if the sentence had been repeated many times: "Don't come too near. Fatima bites."

There she sat, far down in the corner of the seat, with the captain's macaw beside her.

He was tickled to see her, but the sight of that bird drove everything else from his mind.

"Where did you get that bird?"

"I won her," said Joan Wilton. "I won her on the fight. I won $1500, too. How much did you win?"

"You bet on me?" He couldn't believe it. "You aren't going to marry some rich old lord?"

Up went her nose. "I'm not going to marry anybody. I'm going back to college and be an old maid and wither away."

PETER WILSON sank down into the seat. He felt tuckered out. First she's wanted him and he wouldn't have her. Now he wanted her and she wouldn't have him. He sank down into the seat, but he forgot that Fatima's tail feathers were there beside him. She let out a loud squawk and settled her beak on his finger.

He jumped. Everybody jumped. The conductor came running. He saw a big bird, a scared girl wrapping a sunburned young man's finger in her small handkerchief, saying, "Oh, my darling, are you hurt? Did that naughty . . ."

"Lady, you'll have to take bird into the baggage car."

In the baggage car, sitting on a trunk beside Joan, with Fatima flirting with the baggageman, Peter Wilson added together $2000 and $1500 and found even in his excited state that it came to $3500, which anybody knows is enough for two people to live on quite a while, if they're careful.

He saw his checkerboard life fading into oblivion. Another year in school. A job in a big office. Years of hard work. But with what a difference if a redhead shared them.

He said: "If that man Smith had lived today he'd have done things differently. He'd never have let a spiffy little thing like a girl's father's money ruin his life. Do you know what he'd have done?"

She shook her head. "No," she lied, "tell me."

(Copyright for the Post-Dispatch.)

Chorus Girls Turned Out by Mass Production

(Continued from Page 5.)

hearts of "Sunkist Beauties" in a flutter. For the first time, they are to try on the pinks, greens, blues and reds, which have been in the making for at least a week.

The "D. R." is held on the stage of the rehearsal theater, with Miss Fanchon much on the alert in an orchestra chair, armed with pad and pencil to make notes for changes and corrections. But the flutter attendant thereto is incomparable with the flutter which obtains on the following evening, when, in a suburban theater, the girls are to face their audience for the first time.

This happens one evening after the dress rehearsal, when, without scenery, these girls engage their rehearsed routine at last in public.

It is not a particularly auspicious occasion. Perhaps constumes, fitting doubtfully, need being gone over once more by an expert fitter. Perhaps the audience, sensing the incompleteness of an act without scenery, fails to respond wholeheartedly. But the raggedness is smoothed out after the second performance—and by the end of the three suburban tryout days the unit runs like clockwork.

THEN the "idea" moves to a big theater in Los Angeles, for a permiere week. From there it travels for 52 weeks through the key cities of the United States.

"But how do the new girls react to the road? They're not accustomed to being away from home?" Fanchon was asked.

"We have little trouble from our girls on that score. We appoint a head line girl, one of the older girls, who has had several seasons of experience. She is an older sister to the girls, advises them, keeps them in line on stage and off. The girls can stay at any hotel they choose, as long as it is a desirable one. But they must be in the hotel each night by 12, unless given special permission to stay out under special conditions. No drinking or incorrigibility is tolerated. Girls who commit breaches of the moral code are immediately discharged. For minor offenses they receive a number of demerits, which count against future engagements."

"Will the supply of girls never end?"

"We hope not," Fanchon laughed. "There is little possibility of having fewer girls than needed. Today it is easier to obtain dancing lessons than 10 years ago."

"THE YOUNG BANKER"

The Second of a Series of Art Objects Being Given a Special Showing at the St. Louis Art Museum.

THIS portrait, "The Young Banker," by Jan Mostaert of Haarlem, is the second in a series of masterpieces which are being prominently displayed at the City Art Museum by Director Meyric Rogers. Each week one of the museum's rarest treasures is placed in a special setting that has been created to the left of the entrance. Each masterpiece will be reproduced in the Sunday Magazine of the Post-Dispatch, with an account by museum authorities in the various fields of the history of the work. The complete series will be an excellent guide to the most precious possessions of the city's museum. There follows a description of the painting:



This sensitively drawn portrait, acquired by the museum in 1925, is one of the outstanding paintings of its kind in the museum's collection. The artist has given us the exact age of the sitter, 35, and intimated his occupation, that of a banker, by the gold coins and pen he has placed in his hands. He has also given us the year in which the portrait was painted, 1522, but has not thought to perpetuate his name. All we have is the man as the artist saw him more than 400 years ago.

Recently the portrait was given a careful cleaning to bring out the original colors which lay under a heavy coat of darkened varnish. In the careful examination made at the time it was discovered that the curious design upon the button of the cloak fastening is made up of a number of letters spelling the name Mostaert. Though monograms found in such places are usually those of the sitter, this happens to be the name of a rather elusive Dutch painter, Jan Mostaert, who was actively practicing his calling just at this time. Authorities in the field tell us also that about this time Mostaert was doing his best portraiture. Though heretofore on none of these works had a signature been found, it is highly probable that in this case, particularly proud of his results, the artist took advantage of the opportunity offered by this tiny decoration to attach his name to the work. If so, this portrait is the only known signed example of Mostaert's portraiture and of very considerable importance on this account.

The portrait is painted in the conventional manner of the time. The face is turned three-quarters to the observer, which has the advantage of giving a little of both the profile and full-face characteristics. Although the most meticulous care has been taken to follow the subtlest contours of the form, the head is not modeled in full round giving light and shade as it would appear in actuality, but almost as if it were drawn from a colored relief. In spite of this reduction, all the actual modeling is indicated and the effect of reality is produced. This flattening out of the modeling has, of course, the effect of emphasizing the pattern of the picture, since the same modulation is used throughout. We have, then, in addition to what appears to be a most accurate likeness, a pleasing and very decorative composition obtained by careful adjustment of simple areas of tone. The high, clear flesh tones of the face, the rose pink of the shirt and the strong green of the table top are carefully balanced against the grays of the coat and hat and the dark of the background. The effect achieved by this arragement, together with the splendid craftsmanship of the actual painting, has a jewel-like quality which completely realistic portraiture lacks.

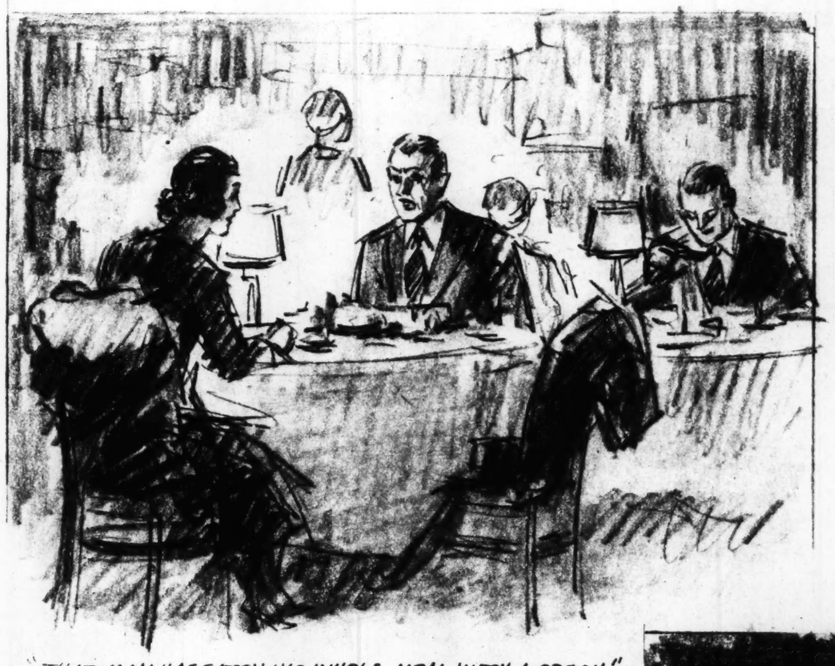
The sitter himself leaves us much room for speculation—a man in early middle age, of pleasing appearance and, apparently, of more than ordinary intelligence, with firmness of character indicated by the strong chin and rather straight and thin-lipped mouth. We probably have before us one of the rising young business men of the flourishing city of Haarlem, one of a generation that laid the foundations of a national strength that was to establish its religious and political independence during the following century. We can imagine that he has just been discussing the deeds of one Martin Luther of whom strange news had lately come down the Rhine. From this portrait we can get to know him across the gap of 400 years probably better than we know our own neighbors.

SUCH a contact is almost as wonderful as the radio, especially since it is hardly likely that portraits painted today will be as clear and fresh as this in A. D. 2331.

The method Jan Mostaert used in this painting had been established by long and jealously guarded tradition. The artists of the Netherlands had been painting much this way for a hundred years. First a thoroughly seasoned wood panel was prepared with fine white plaster. On this carefully smoothed surface a complete drawing was made in one or two simple colors, mixed with white of egg as a binder. Over these, colors ground in varnish were laid until the soft, yet enamel-like brilliance of the finished picture was obtained.



"WHO WAS THIS PROF. JAHN?"
"HE MADE CALISTHENICS POPULAR—THAT REMINDS ME, DUKE, YOU COULD USE A LITTLE EXERCISE."
"I AIN'T HAD THE HEART SINCE ME POLO PONY DIED."





"MAURICE, WHAT IS ROMANCE?"
"YOU SHOULD ASK! DIDN'T I SEE YOU LAST NIGHT AT THE MOVIES WITH OUR GROCERY BOY?"

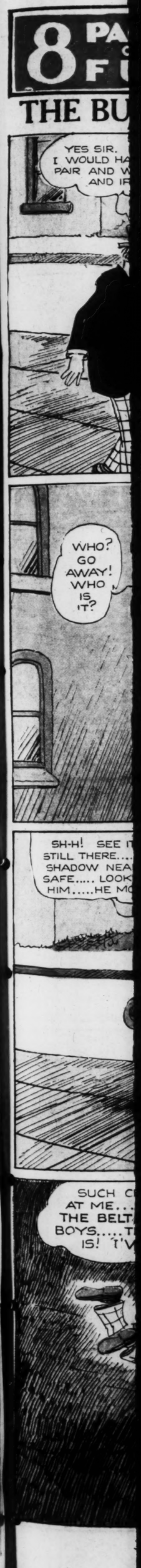
"THAT MAN HAS EATEN HIS WHOLE MEAL WITH A SPOON."
"ANOTHER ONE OF THOSE ONE-CLUB GOLFERS, I GUESS."



"OH! JUST LOOKING FER SOME FAVORS FER THE KID'S BIRTHDAY PARTY."



"GOING NEAR THE BALL?"
"NEAR IT? WHY I'M THE GUY THAT STARTS IT A-ROLLIN'!"



8 PAGES OF FUN

ST. LOUIS POST-DISPATCH

TWO COMIC SECTIONS

ST. LOUIS, MO., OCTOBER 11, 1931

THE BUNGLE FAMILY

©by H. J. Tuthill

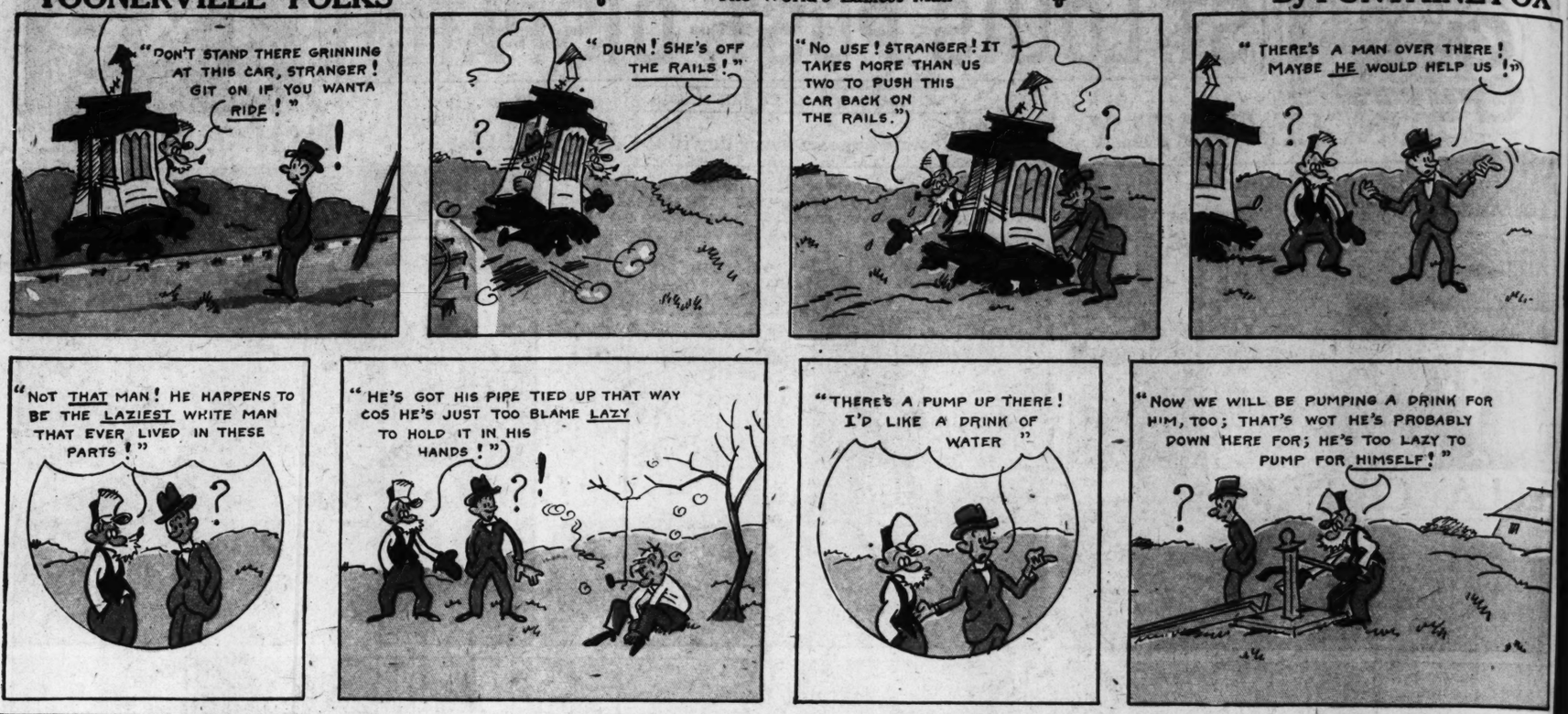
This comic appears every day in the daily Post-Dispatch

By H. J. TUTHILL

TOONERVILLE FOLKS

The World's Laziest Man

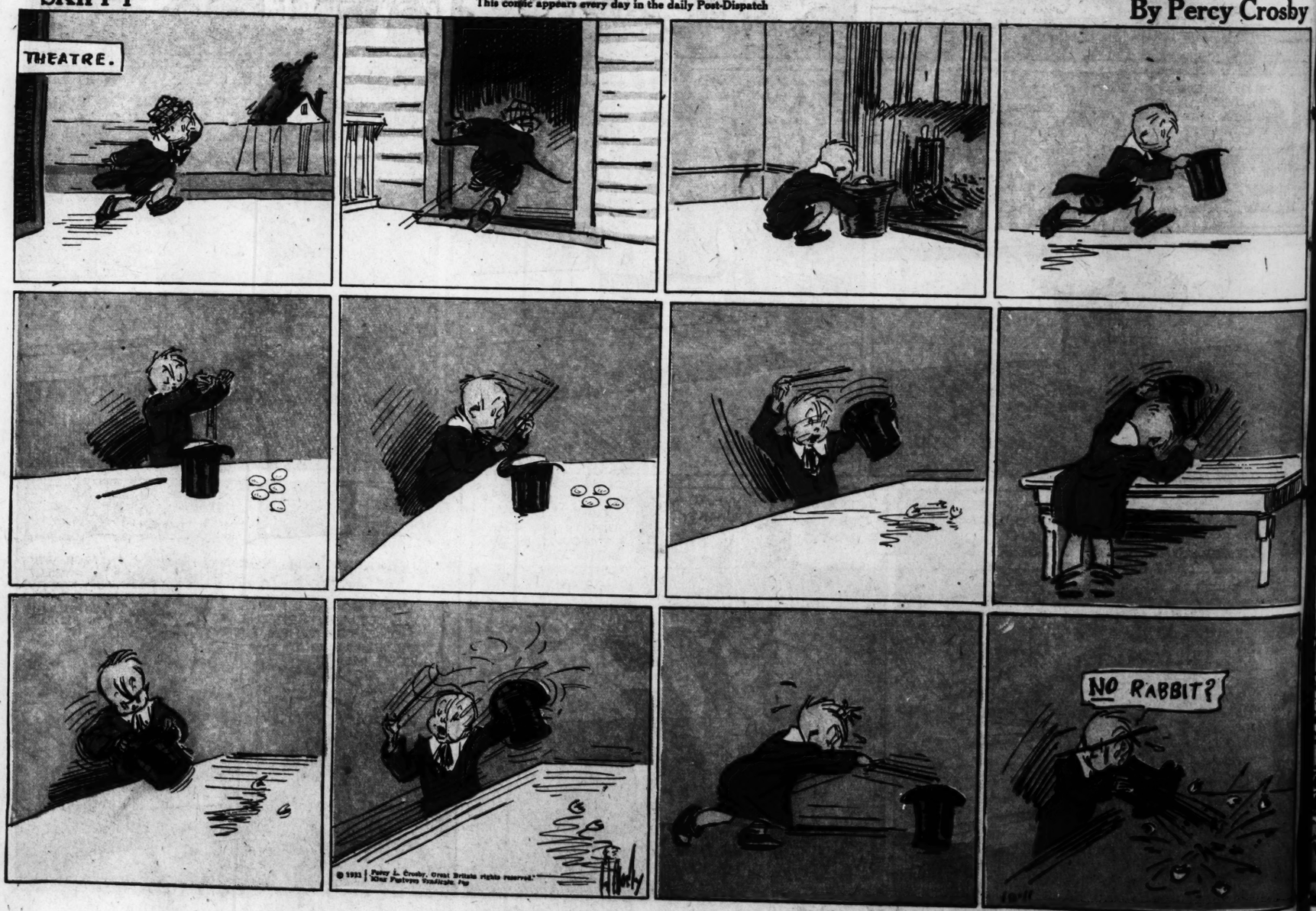
By FONTAINE FOX



SKIPPY

This comic appears every day in the daily Post-Dispatch

By Percy Crosby





AINE FOX

ER THERE!
HELP US!"

DRINK FOR
ROBABLY
AZY TO
LF!"

IN IT; IT'S
R HIS HEAD
WHEN HE
AP!"

Percy Crosby

ABBIT?

Chris Crusty

by Bill Conselman and Charlie Plumb—.

Look what a tough spot Chris is in! But that's what he gets for posing as Bill McZit, the comedian....

SO YOU SAY YOU ENTERTAIN, EH--- WELL, GO AHEAD AND ENTERTAIN ME! CAN YOU PLAY A TUBA?

I DUNNO---I NEVER TRIED!

I'LL GIVE YOU TWO MINUTES TO MAKE ME LAUGH! DO YOU KNOW ANY JOKES? TRY AND MAKE ME LAUGH! JUST TRY IT!

DID YOU EVER HEAR THIS ONE?

A GUY GOES INTO A STORE ON HIS GIRL'S BIRTHDAY TO GET HER A PRESENT BUT HE DON'T KNOW WHAT TO GET HER!

NOW STOP ME IF YOU'VE HEARD IT! THE CLERK COMES UP TO HIM AND OFFERS SUGGESTIONS! THE CLERK ASKS THE GUY WHY HE DON'T BUY HIS GIRL A BOOK!

AND THE GUY SAYS TO THE CLERK, "NAW, SHE ALREADY HAS A BOOK!" EVER HEARD THAT ONE BEFORE?

NOPE -- GO AHEAD AND TELL IT!

ELLA CINDERS

This comic appears every day in the daily Post-Dispatch

By Bill Conselman and Charlie Plumb

ELLA CINDERS by Bill Conselman

INFORMATION, I'D LIKE THE TELEPHONE NUMBER OF MISS CINDERS -- 1736 VALENCIA DRIVE!

HER NUMBER IS WAKEFIELD 2806- -- WAKEFIELD 2806!

ELLA, OUR FOOTBALL TEAM IS PLAYING THE WILDCATS AT THE COLISEUM, AND I'M SENDING YOU AND WAITE A COUPLE OF TICKETS!

THAT'S SWELL, RUSTY! I'LL CHEER FOR YOU!

THERE GOES RUSTY! WAITE, I THINK FOOTBALL IS JUST GLORIOUS---IT GIVES A MAN SUCH A GRACEFUL CARRIAGE!

AND A COUPLE OF CHARLEY HORSES TO DRAW IT WITH!

SEC 10

I WONDER WHY THE PLAYERS HUDDLE WITH THEIR HEADS TOGETHER!

MAYBE IT'S BECAUSE THIS IS ONE OF THOSE CONFERENCE GAMES! I DUNNO-- MAYBE I'M WRONG!

THEY DON'T SEEM TO BE GETTING ANYWHERE WITH THE BALL! THAT LITTLE FELLOW WITH THE WHITE UNIFORM SEEMS TO BE THE ONLY ONE WHO HASN'T BEEN CAUGHT!

HE'S THE REFEREE! I OFTEN WONDER WHAT THOSE GUYS TALK ABOUT WHEN THEY'RE IN A HUDDLE?

NOW LISTEN, YOU GUYS-- IT'S FOURTH QUARTER AND WE HAVEN'T LICKED THESE BIRDS YET! WHAT'S THE MATTER, ANYWAY?

YOU KNOW WHAT WE'RE HOLDING OUT FOR-- GIVE US THE RIGHT NUMBER!

CAN'T SEEM TO FIGURE WHAT'S WRONG, CAN YOU, RUSTY?

THE FELLOWS AREN'T SUPPORTING ME, JOE: SAY, NEXT TIME WOULD YOU MIND TACKLING ME BY THE LEFT FOOT FOR A CHANGE?

GOLLY, WAITE, THOSE PLAYERS AREN'T GIVING RUSTY A BIT OF HELP!

THEY SEEM TO BE HOLDING BACK, AS IF THEY'RE WAITING FOR SOMETHING!

COME ON, RUSTY-- QUIT HOLDING OUT--WE SAW HER COME IN WITH YOU! YOU KNOW WHO WE MEAN-- THAT CUTE BLACK-HAIRED GIRL IN BOX 10!

OH, ALL RIGHT--- YOU PIRATES!

WELL, YOU FINALLY WOKE UP! IT'S ABOUT TIME YOU WERE OPENING A FEW HOLES FOR ME!

DO YOU THINK SHE'S GONNA LIKE US?

Reg. U. S. Pat Off.: © 1931, Metropolitan Newspaper Service, Inc. Gt. Britain Rights Reserved 10/25-1931

YOUR TOUCHDOWN WAS MARVELOUS, RUSTY! IT CERTAINLY TOOK THE TEAM A LONG TIME TO GET STARTED!

THEY WERE TOO BUSY EYING YOU! BUT I FINALLY GAVE THEM THE MAGIC NUMBER THAT GOT THEM STARTED!

MAGIC NUMBER? WHAT WAS IT?

WAKEFIELD 2-8-0-6!

LOCKER ROOM

Rosie's BEAU

by GEO. McMANUS

Registered U. S. Patent Office.

WOW! MY DOGS ARE SORE FROM WALKING HOME FROM ROSIE'S HOUSE LAST NIGHT- I SHOULD HAVE TOLD ROSIE I DIDN'T HAVE CAR-FARE- I'LL PHONE HER AND TELL HER I CAN'T GO OUT TO-NIGHT-

GEE WHIZ! TO-NIGHT IS THE COLLEGE DANCE AND I CAN'T GO TO IT-

ROSIE-DID YOU KNOW THE COLLEGE DANCE IS TO-NIGHT? I'M SORRY- BUT I'M ILL-

OH-DEAR! I'M SO SORRY-DADDY IS GOING- SO I'LL HAVE TO GO- I'LL SURELY MISS YOU-

O-U! NOW SHE'LL GO AND DANCE WITH ALL THOSE "RAH-RAH" BOYS- I'M CERTAINLY TRAVELING IN HARD LUCK-

THIS BROADCAST OF DANCE MUSIC IS COMING FROM THE UNIVERSITY WHERE THE ANNUAL DANCE IS GOING ON-

OH! I CAN SEE HER NOW IN SOME GUY'S ARMS-

© 1931, Int'l Feature Service, Inc. Great Britain rights reserved.

BRINGING UP FATHER

This comic appears every day in the daily Post-Dispatch

By McMANUS

MOTHER! I THOUGHT YOU HAD AN INVITATION TO CALL ON MR-AND MRS-HAMMOND YEGGS TO-NIGHT?

GOOD GRACIOUS! I FORGOT ABOUT IT-

I TOLD YOUR FATHER LAST WEEK THAT WE HAD AN INVITATION TO GO THERE- I WONDER IF HE HAS SNEAKED OUT?

DIDN'T I TELL YOU WE HAD AN ENGAGEMENT TO DINE WITH MR-AND MRS-HAMMOND YEGGS? GO GET YOUR THINGS ON

GEE! I FORGOT ABOUT IT-

HAVE YOU GOT YOUR COLLAR ON?

YES! BUT ME HAND IS CAUGHT- I CAN'T GIT IT OUT OF THE NECK BAND-

JUST A MINUTE-

'SHUT UP! WE ARE LATE- NOW-

OH, DEAR! I FORGOT MY LORGNETTE

GEE! I FORGOT TO BRING ANY MONEY- I'LL HAVE TO GIVE HIM-ME WATCH-

THIS CAN'T BE THE PLACE- IT'S FOR-RENT-

I FORGOT- THEY MOVED LAST WEEK-

WELL- WHERE DID THEY MOVE TO?

I FORGET-AND I FORGOT TO BRING ALONG THE LETTER WITH THE NEW ADDRESS-

YOU IDIOT! WHY DIDN'T YOU THINK TO BRING ALONG SOME MONEY?

WELL GIT A CAB AN' I'LL PAY HIM WHEN WE GIT HOME.

WHAT? DIDN'T YOU BRING THE DOOR KEY?

I LEFT IT IN ME OTHER PANTS- ANYWAY- I THOUGHT DAUGHTER WOZ GONNA STAY IN-

WELL- WE JUST HAVE TO WAIT UNTIL SHE COMES BACK-

WHAT A GRAND TIME WE'RE HAVIN'. THANK GOODNESS- HERE SHE COMES NOW-

HELLO! I JUST CAME BACK TO GET MY DOOR KEY- I FORGOT IT-

10-11

GEO McMANUS

© 1931, Int'l Feature Service, Inc. Great Britain rights reserved.

8 PAGES OF FUN

POPEYE

POPEYE- YOU'RE TO FIGHT AT 9 O'CLOCK- AND YOU HAVE TWO DAYS AND TWO NIGHTS IN THE RING

POPEYE- I'VE GOT A BET ON YOU TO WIN AND I'M TAKING NO CHANCES

NOBODY AST YA TO BET ON ME

TAIN'T LOW WHEN I'M HUNGRY

COME INTO THE BACK ROOM AND WE'LL TALK- I'M SURE I CAN LICK POPEYE BUT IF I CAN CINCH IT, ALL THE BETTER

APPLE BY SEGAR

Registered U. S. Patent Office

I'LL L

8 PAGES OF FUN

ST. LOUIS POST-DISPATCH

SECOND SECTION

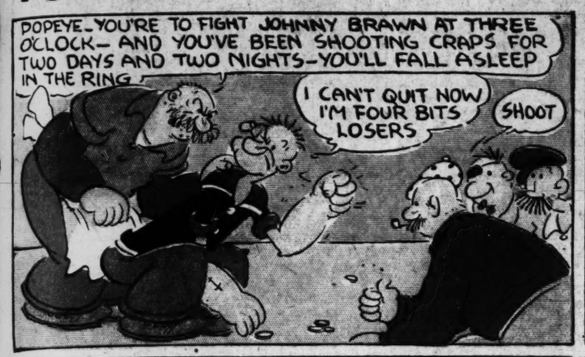
ST. LOUIS, MO., OCTOBER 11, 1931

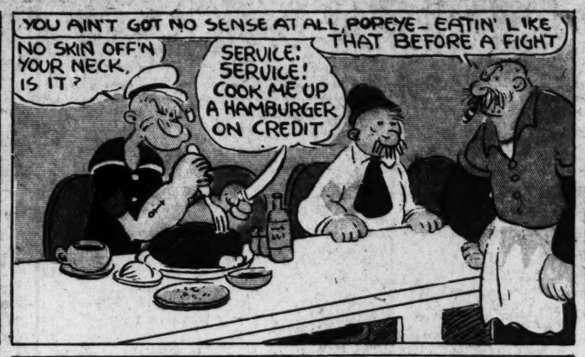
SECOND SECTION

POPEYE

This comic appears every day in the daily Post-Dispatch

By SEGAR























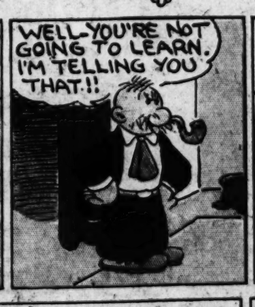




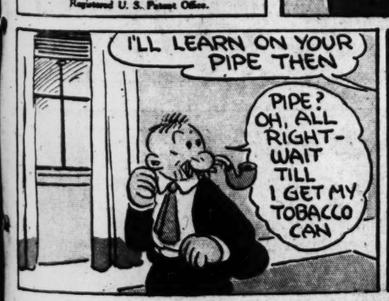




































THE CAPTAIN AND THE KIDS

Trade mark, 1930, Reg. U. S. Pat. Off.

By R. Dirks
Originator of the Katzenjammer Kids



























Dirks
Katzenjammer Kids

OH!

-OOB!

TINUED.

MUTT AND JEFF

Electricity!

By BUD FISHER

I JUST THOUGHT OF THIS SWELL SCHEME TO GET MY WHISKERS BACK WITHOUT WAITING TWO MONTHS FOR 'EM TO GROW OUT. MUTT SIMPLY HATES PETS SO I BOUGHT THIS WILD MEXICAN PORCUPINE -

SAY, MUTT, LOOK WHAT I'VE GOT FOR A PET

?

THERE! NOW I'LL JUST TRIM THEM UP A LITTLE AND I'LL BE O.K.

Fisher

WHAT ARE YOU DOING, MUTT?

THIS IS AN ELECTRIC BATTERY, JEFF, AND I'M LETTING A LITTLE ELECTRICITY COURSE THROUGH MY BODY!

BOY, THERE'S NOTHING LIKE ELECTRICITY TO SOOTHE A CHAP'S NERVES! I FEEL LIKE A NEW MAN ALREADY.

I'M GOING FOR A LITTLE WALK - THEN I'LL COME BACK AND ABSORB SOME MORE OF THAT ELECTRICITY!

WITH THESE RUBBER GLOVES AND THIS PAIR OF SNIPPERS I CAN DO WONDERS!

SNIP!

DANGER! HIGH VOLTAGE WIRE.

AT LAST I'VE GOT THIS HIGH VOLTAGE WIRE HOOKED UP WITH MUTT'S ELECTRIC BATTERY!

HIGH VOLTAGE WIRE.

THERE'S ENOUGH ELECTRIC CURRENT IN THAT BATTERY NOW TO LIGHT A CITY THE SIZE OF PHILADELPHIA!

GONNA SHOOT SOME MORE ELECTRIC JUICE INTO YOURSELF, MUTT?

SURE! IT'S SO SOOTHING TO MY NERVES!

M-M!

HELP!

OUCH! HELP!!

HELP

HELP

HELP

BANG

WELL, YOU BIG HUNK OF CHEESE, HOW DO YOUR NERVES FEEL NOW? TEE HEE!.

Fisher

10-11

E HOLDS
IS CARDS
SWELL

A REAL POKER FACE!

EVERY INCH A SPORT!

AIN'T NATURE GRAND

DRUG STORE

THE CAPTAIN AND THE KIDS

Trade mark, 1930, Reg. U. S. Pat. Off.

By R. Dirks
Originator of the Katzenjammer Kids

SAVED!
AHOY MATE! WE COME AHEAD O' THE SHIP TO LET YE KNOW AS HOW YE WUZ SAVED! WHERE'S THE POT O' GOLD, BROTHER, WE'RE ALL AGOG!
DON'T TELL US AS HOW THERE AINT NO GOLD — NOT THAT!
YEAH, DON'T GO FOR TO KID US!
WE GOT WEAK HEARTS!

YE'VE COME TO SAVE POOR OLD YARDARM WOT AIN'T SEED A HOOMAN IN A DOG'S AGE — SMACK SMACK!
HAWR HAWR! WAIT'LL THE BOYS IN THE "BLUE PELICAN" HEAR ABOUT THIS!
HEY-BELAY!
GIVE 'IM THE OTHER CHEEK, JOHN!
POOR JOHN!

-AN' HALF O' IT'S YOURN! ALL YE GOTTA DO IS GET ME OFFA THIS BLANKETY ISLAND!
OH!

NIX ON THE ROUGH STUFF, LEAVE IT TO JOHN!
JOHN KNOWS HIS ONIONS, LISTEN!
SALTWATER OLD PAL, WHILE WE WAITS FOR THE BLOOMIN' SHIP, HOW ABOUT A FEW HANDS O' POKER? A LUBBER WOT'S BEEN LONESOME SO LONG SHOULD OUGHT TO STEP OUT A BIT, WOT SAY?
YOUSE IS TOO KIND TO OLD YARDARM!

THE WRETCHES! WOULDN'T YOU JUST KNOW THEY'D TAKE ADVANTAGE OF THE POOR CASTAWAY WITH SOME VILE SCHEME? YOU AND I ARE ABOVE SUCH THINGS, (AHEM) BUT JOHN SILVER AND THE HERRINGS AINT GOT NO HEART! IF ONLY THE CAPTAIN WOULD SHOW UP, THERE'S A MAN!!

STEADY MIT DER VHEEL, DUMB-FACE! I GO ON DER FRONT PORCH UND LOOK OUDT FOR PANCAKE ISLAND!
OXLT ZFTL!

BSLST FFLPX SST!
OOB!

FRESHER!! PILOT OR NO PILOT I SHOW YOU TO SPLOSH ME IN DER VASH IN!

OOKXL SKIUF!
SHUT UP UND I DOUBLE DER CELERY! ALMOST I PEEKED DER ISLAND IN DER SPYER!

ZOOXT LLFMP BLP

OOSH
BONEHEAD YOU TINK I DIDN'T HOID YOU? TAKE DOT TO SMOKE DER PIPE IN!

Copyright, 1931, World Feature Service

OINKLE GLOOK!
VAIT VAIT! I TROUBLE DER DOD-GASTED CELERY-VAIT
BELIEF IT, IM GLAD IT GIFFS ONLY VUN LIFE TO LIFF!

WELL, SALTWATER, I WINS AGAIN! O'COURSE A PAIR O' SEVENS BEATS A FLUSH! YOU'RE JUST A BIT RUSTY ON THE GAME, OLD TIMER, OUTSIDE O' WHICH YOU'RE DOIN' FINE!
HE HOLDS HIS CARDS SWELL
A REAL POKER FACE!
EVERY INCH A SPORT!
THAT'S GREAT! I AIN'T PLAYED IN FORTY YEAR!

CONTINUED.....

MUTT A

WHAT ARE YOU DOING, MUTT?

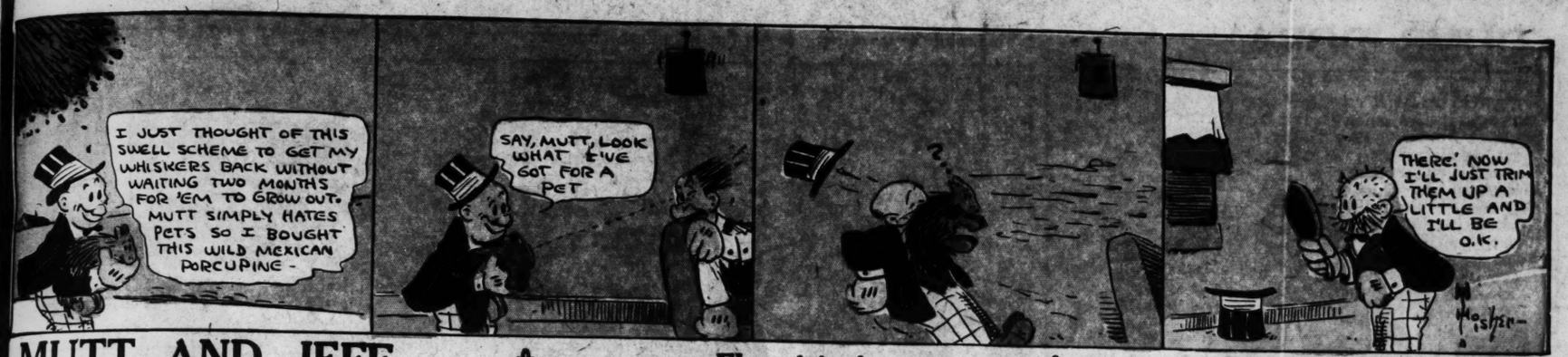
WITH AND I

GONNA SHOOT SO MORE ELECTRIC INTO YOURSELF MUTT?

. Dirks
Katzenjammer Kids



NTINUED.—



MUTT AND JEFF

Electricity!

By BUD FISHER

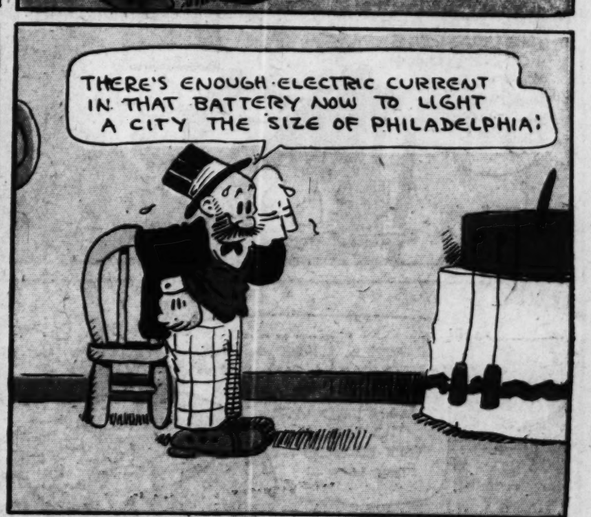








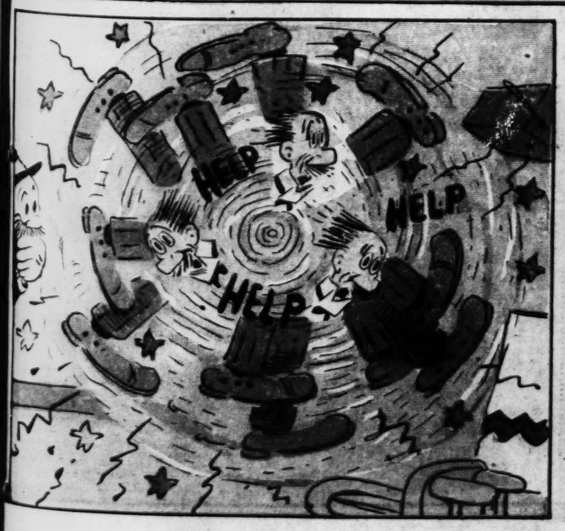


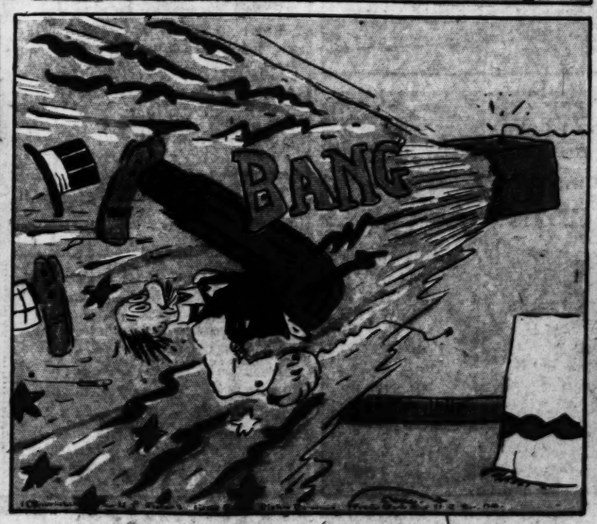














DUMB DORA

This comic appears every day in the daily Post-Dispatch

By PAUL FUNG



© 1937 [illegible] Feature Service, Inc., Great Britain rights reserved.

FREE This "Stunting" AIRPLANE



SEND NO MONEY

Simply answer this advertisement, using the coupon, and I will send you this Stunting Airplane—FREE. Thousands of boys and girls call me Santa Claus Bard because I give Big Gifts without charging a cent. For instance, this

BIG ELECTRIC MOVIE MACHINE

Give shows — make money — hours of fun with moving pictures. Guaranteed electric. Powerful lens—films included. Or this

Five-Year Guaranteed Watch

for men and boys. Just what you've wanted! Latest Airplane design on the back. Genuine stem wind and stem set—tested, adjusted and finished by skillful watchmakers.

I give you this big Electric Movie or Guaranteed Watch. You don't pay me a cent of money! I just ask that you distribute the 30 big assortments of cut-out Christmas Seals—all shapes and colors—that come with your FREE Airplane, at 10c per assortment. You also have your choice of the 500-shot Air Rifle, a genuine Eastman Camera, Ukuleles, "Skippy" Doll, or School Outfits.

I also give Electric Trains, beautiful jeweled Wrist Watches and many other fine presents shown here and in my big Gift Book which explains the whole plan.

SEND THAT COUPON NOW!

Everybody buys Christmas Seals for packages, greetings, etc. Be first in your neighborhood.

You don't have to send any money—just the coupon. Isn't that easy? Start now for a real MERRY CHRISTMAS.

Harry Bard, Manager, 42 W. Orange Street, Lancaster, Pa., Department 835.

Did you ever hear of an easier way to get the gift you want? Send the coupon today!

HARRY BARD, Manager,
42 W. Orange St., Dept. 835,
Lancaster, Pa.

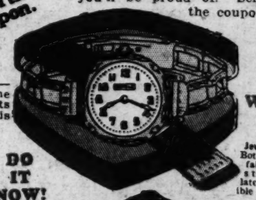
Please send me the FREE AIRPLANE and 30 assortments of many colored Christmas Seals in transparent packages. I will sell the seals at 10c per assortment, return the money promptly and get my gift. My choice of premium is:

Premium .....
Name .....
R. F. D. Box or St. No. .....
P. O. ..... State .....
Print your LAST NAME clearly

THE GIFT YOU WANT!
42-pc. Airplane Dinner Set
Complete for family of six. Handsomely embossed, decorated with latest airplane design—a set you'll be proud of. Send the coupon.



WRIST WATCHES
FOR GIRLS OR MEN
Latest Style. Jeweled Movement. Both brightly woven fabric wrist strap and latest flexible bracelet.



DO IT NOW!





Send Coupon Today!



PORTABLE PHONOGRAPH
Take it with you for dancing, parties, picnics, etc. Motor-driven.

SEND NOW!



BIG 3-COLOR FLASHLIGHT
Three separate bulbs flashing white, green or red. Three switches. Great for signalling—useful everywhere. Send coupon.



Seals like these sold and all colors—all sizes and shapes.

BIG STAMP OUTFIT
Includes thousands of stamps — special microscope



Gilbert Erector
POPULAR SET No. 4
Real electric motor included. Builds over 500 models.



9-Piece Celluiin Toilet Set
Jade-green celluiin with dainty floral design—the set you've dreamed of—send coupon at once.

More Big Gifts
shown in my Gift Book with instructions on how to get them. Book sent you with FREE Airplane.

Big Steam-Type Electric Train



Famous Dorfan line—Guaranteed. Powerful! Speedy! Full 22½ inches long with locomotive, coal car and two Pullman cars. Even has smoke rods on locomotive; 42 inches of Track. Royal Here's fun! Send that coupon today!

LOADS OF FUN—SEND THAT COUPON

BOYS—GIRLS—GET YOUR XMAS GIFTS FREE

TODAY'S NEWS TODAY
ST. LOUIS PM
REG. U.S. PAT. OFF.
VOL. 84. NO. 36.

HINA 'READY FOR WAR' I LEAGUE FAILS TO END ROW

esident Chiang Declar in Speech That Patien Has Been Tested to La Degree and Nation W Make Sacrifice.

FFORT TO ARRANGE NEGOTIATIONS MAD

panese Foreign Minis and Chinese Envoy D cuss Tentative Plans Settlement and Will C fer Again Later.

the Associated Press.
TOKIO, Oct. 12.—An effort t nge negotiations to settle anchurian trouble between d China, which has brought fairs of the two nations to , was made here tonight by n Minister Shidehara of d Chinese Minister Chiang n.
The two ministers conferre ore than three hours. Shid as said to have outlined prin be observed by negotia ould any be appointed.
These principles were thoug clude evacuation of places Japanese troops outside uth Manchurian Railway ned by Japan.
The Chinese Minister was ood to have named two C ilitary officers to take ov rritory evacuated, the ap ents to be satisfactory to Another conference pr ill be held Wednesday look rmal negotiations.

the Associated Press.
NANKING, Oct. 12. — C i-shek, President of China dress today, said if the the League of Nations, g in urgent session at Gen orrow, failed to obtain a "j ment" of the Sino-Japan versy, "China will resc r."
"I hereby declare," sai resident, "that the nation nment's patience has bee the last degree. China e League covenant and t gg pact, but if the Leagu ellogg signatories fail to eir solemnly undertaken ons, China will not hes ake the supreme sac nkrupt the country for tury and go to war to e sanctity of internationa ents and safeguard the e world."
Chiang said, however, ng Government hoped th uncil would take effectiv es to settle the Sino- ouble. He said China al that the League woul ly punish" Japan on th at the latter had refused the League's decisions pied Chinese territory tification.
"Obliged to Make Ap The President, who also nder-in-Chief of the my and navy, said hi d appealed to the Leag ergency not as a supp otection, but because t venant obliged its me low such a course. ech was delivered at th en's weekly memorial Officers of the Nation nment formulated a re est Japanese protest a ncy meeting here yest Japan's note, warning hinese Government w sponsible for the con less anti-Japanese pressed, was deliver reign Office by Mam tsu, the Japanese Mi Meanwhile, the Nank t had dispatched a protesting against t t Thursday of Chi uria, by Japanese a busy Mukden hea e Japanese army in ported the planes d ly after Chinese ened fire upon them The Associated Pre rmed that China's t Tokio note will panese movement ued by the invasio by Japan and lawful acts are e Chinese Gover dertake to stop it "Trying to Protect The note will say, a e Associated Press st Government is fort to protect Japa operty and the fe

Continued on Page